

REVISIONS		
No.	Date	Description
1		

Information contained on this drawing and in all digital files associated is authorized for use on the project named herein only and is the property of MISHRA ARCHITECTURE PLLC and may not be reproduced in any manner without express written or verbal permission from authorized individuals. Original drawing is 24"x36" and scales are as indicated. © 2013 MISHRA ARCHITECTURE PLLC

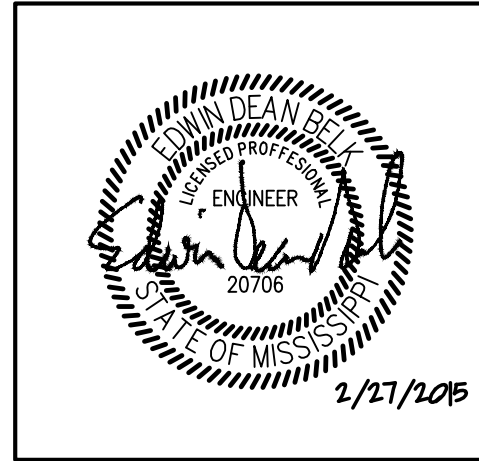

KEY PLAN

Shiva Southaven Inc.

Holiday Inn Express & Suites

Lot 16 (Rev Lot 3) Southcrest Pkwy.
Southcrest Subdivision
Southaven, MS 38671

Drawing Title
**Plumbing
Enlarged Guest Room Plans
Sanitary**

Phase
Construction Documents

Project No.	14-081	Sheet No.	P202
Prepared by	MJS		
Checked by	EDB		
Date	Feb. 27, 2015		

Holiday Inn Express & Suites

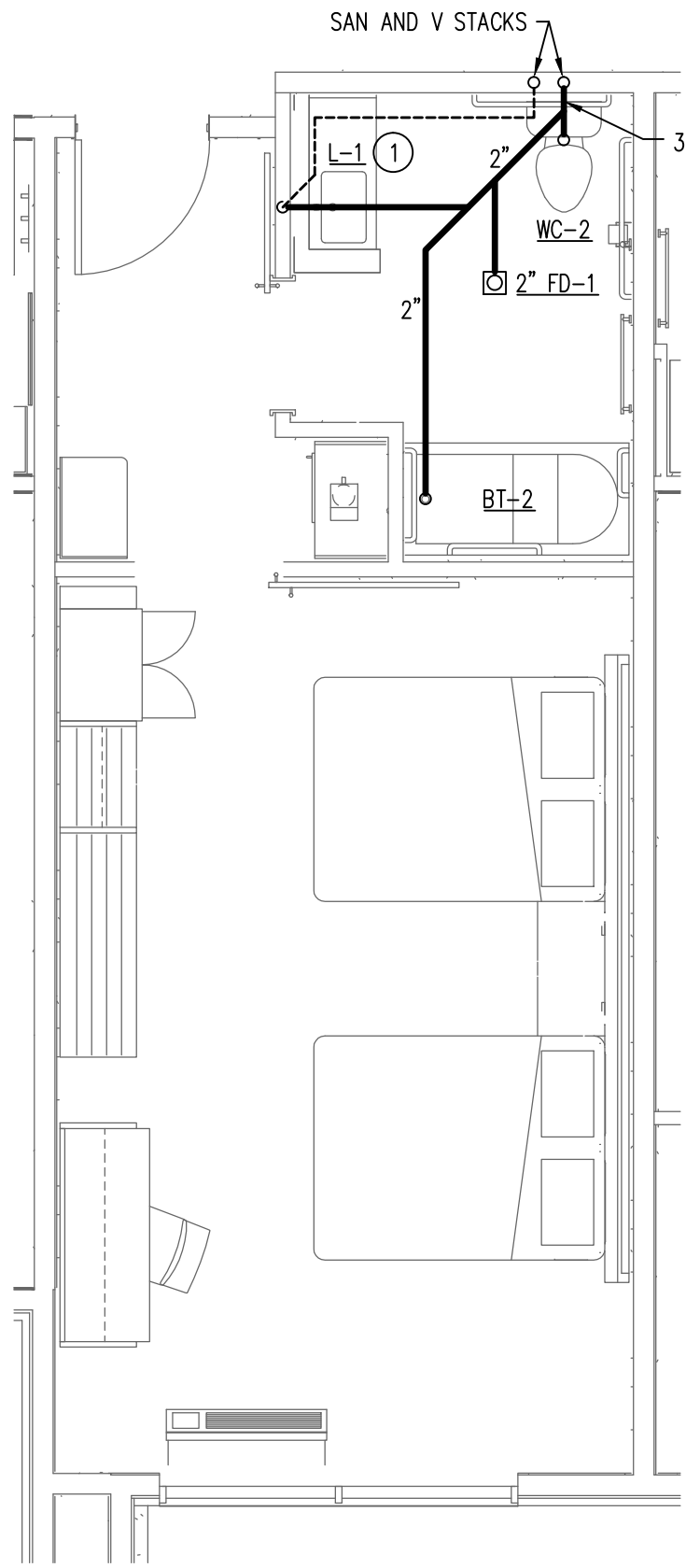

1 ACCESSIBLE DOUBLE QUEEN
P202 SCALE: 1/4" = 1'-0"

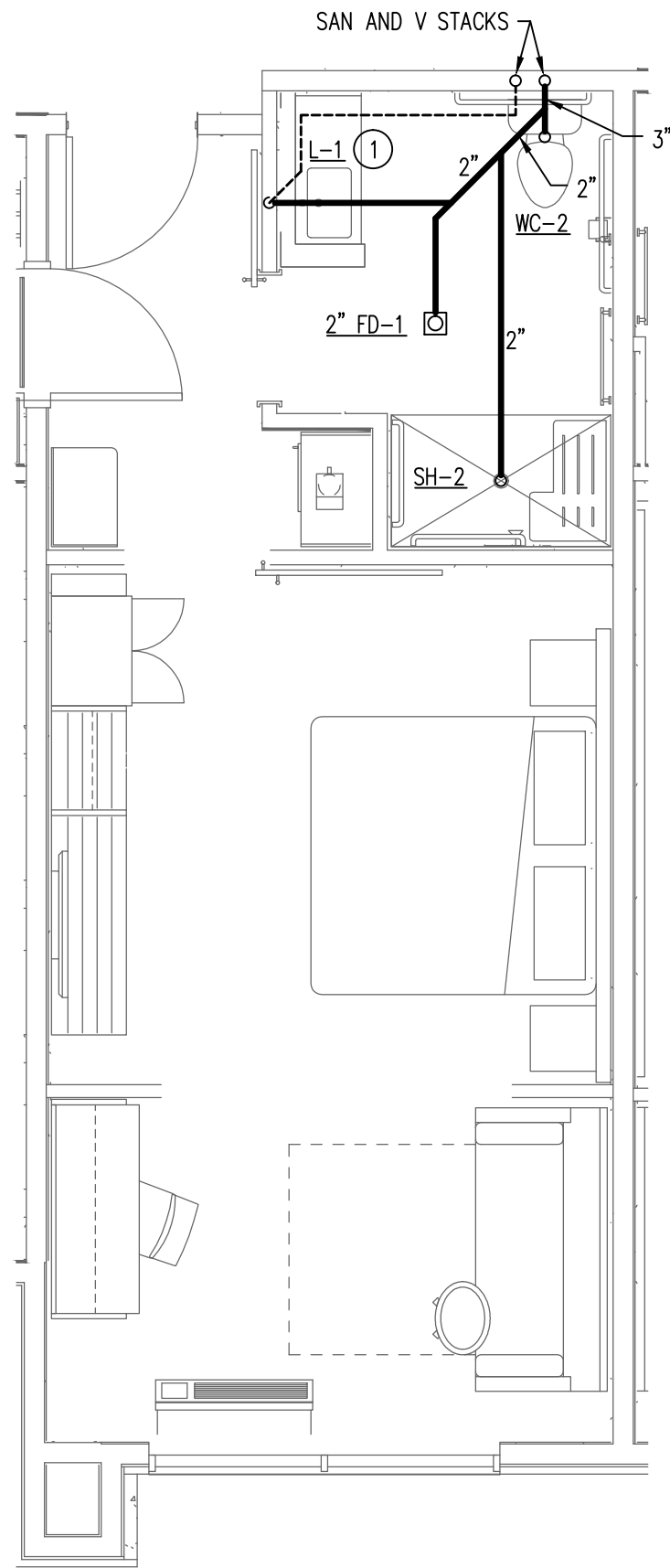

2 ACCESSIBLE KING SUITE
P202 SCALE: 1/4" = 1'-0"

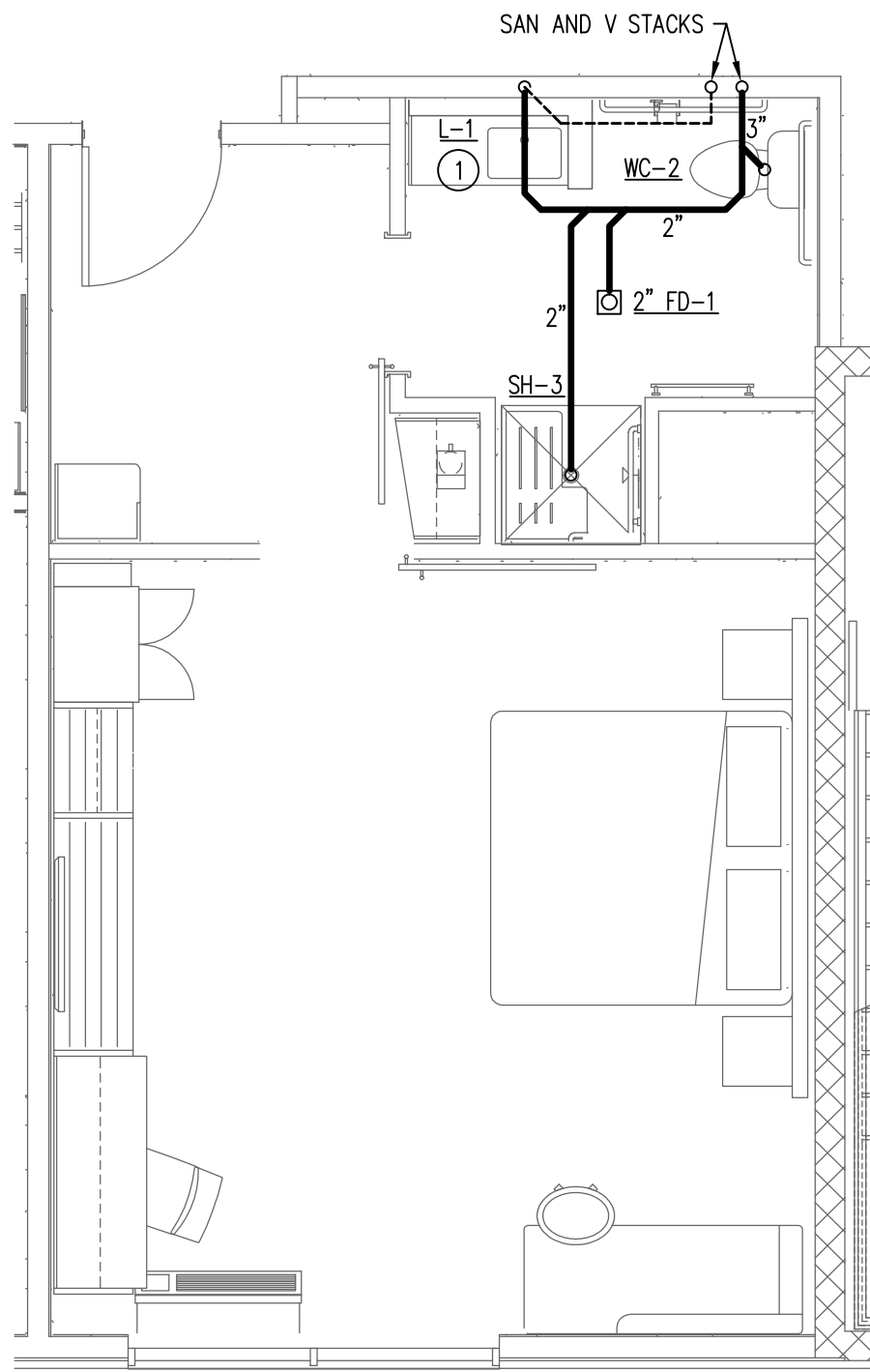

3 ACCESSIBLE X-WIDE KING
P202 SCALE: 1/4" = 1'-0"

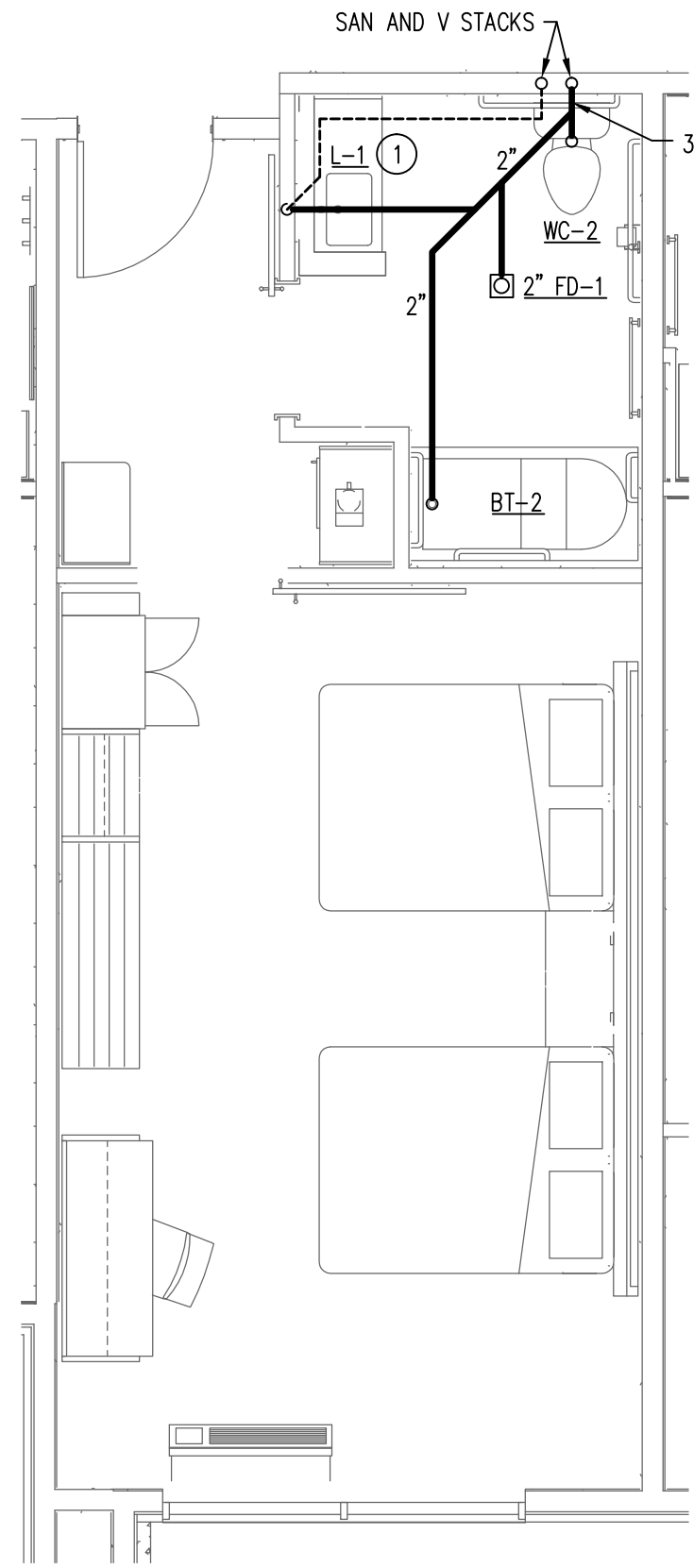

4 ACCESSIBLE DOUBLE QUEEN SUITE
P202 SCALE: 1/4" = 1'-0"

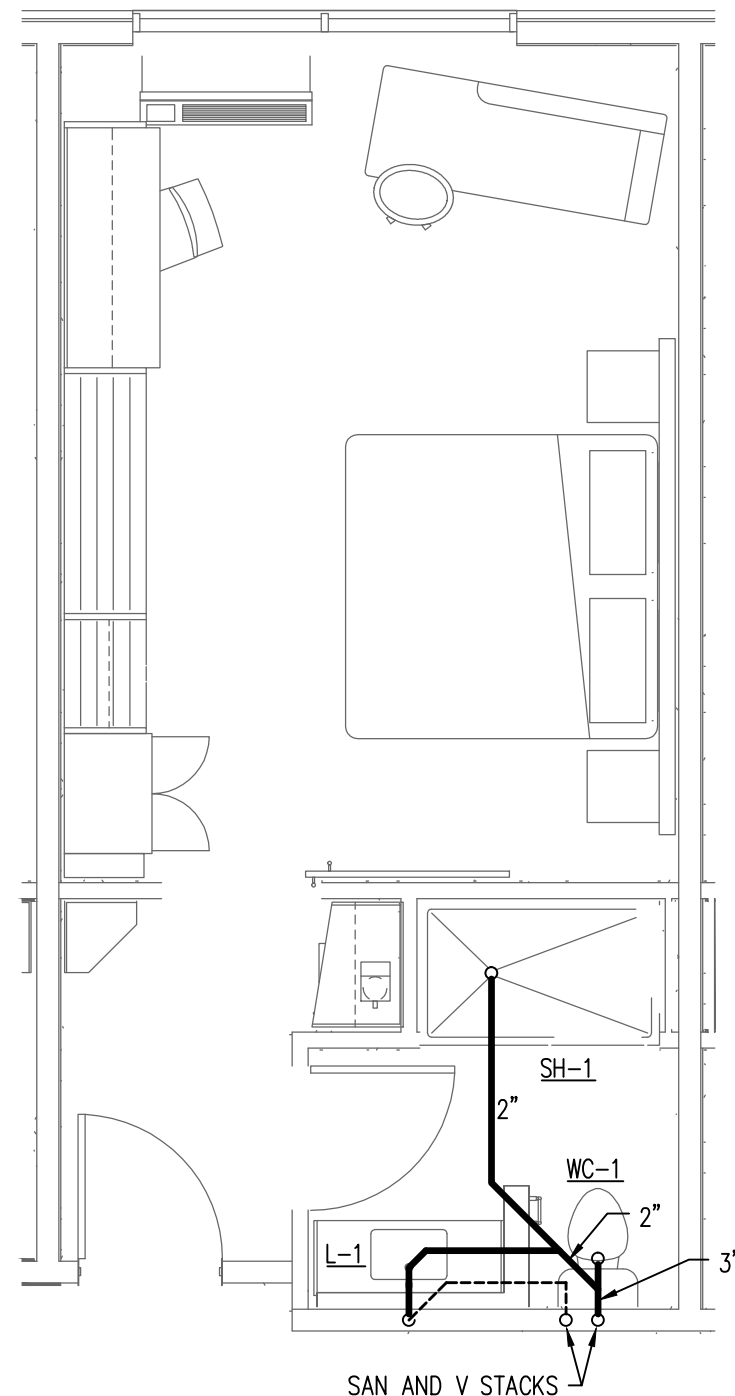

5 HEARING IMPAIRED KING
P202 SCALE: 1/4" = 1'-0"

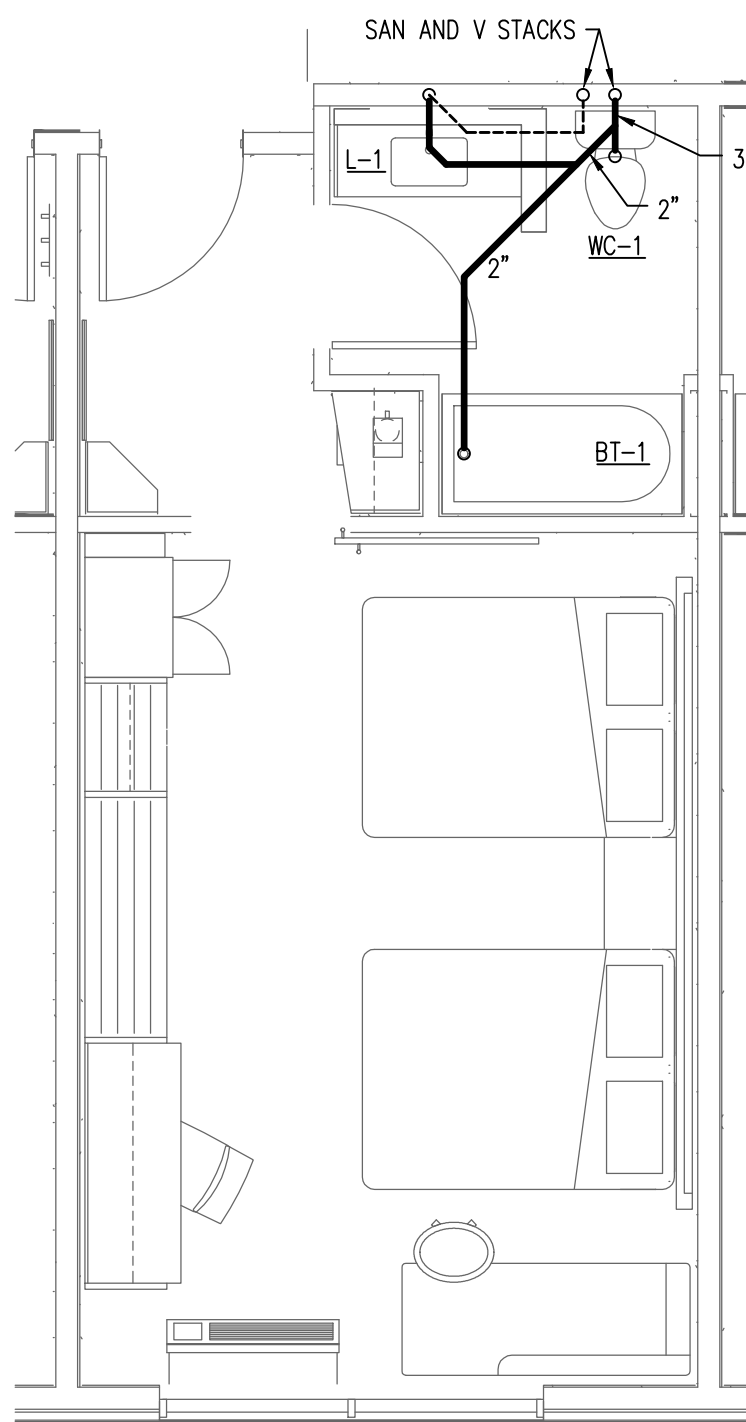

6 HEARING IMPAIRED DOUBLE QUEEN
P202 SCALE: 1/4" = 1'-0"

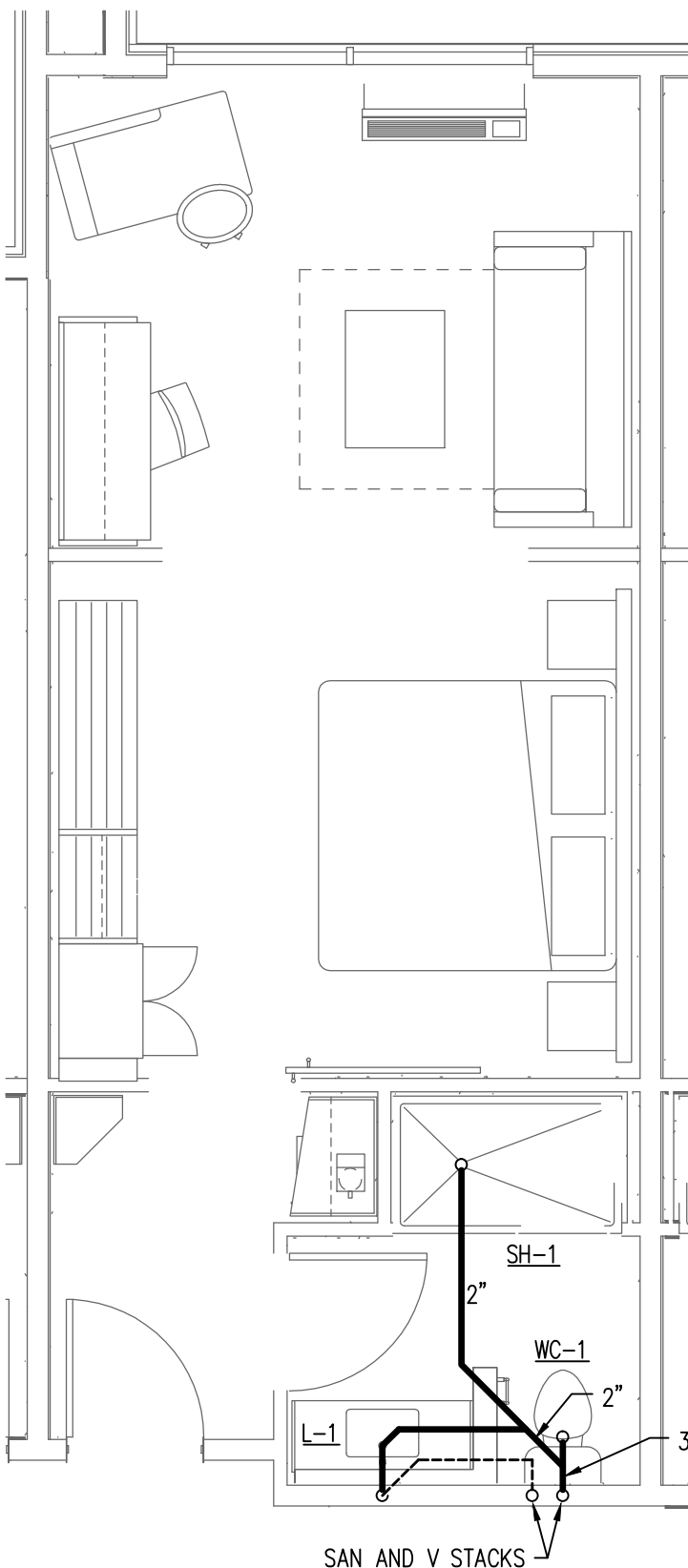

7 HEARING IMPAIRED KING SUITE
P202 SCALE: 1/4" = 1'-0"

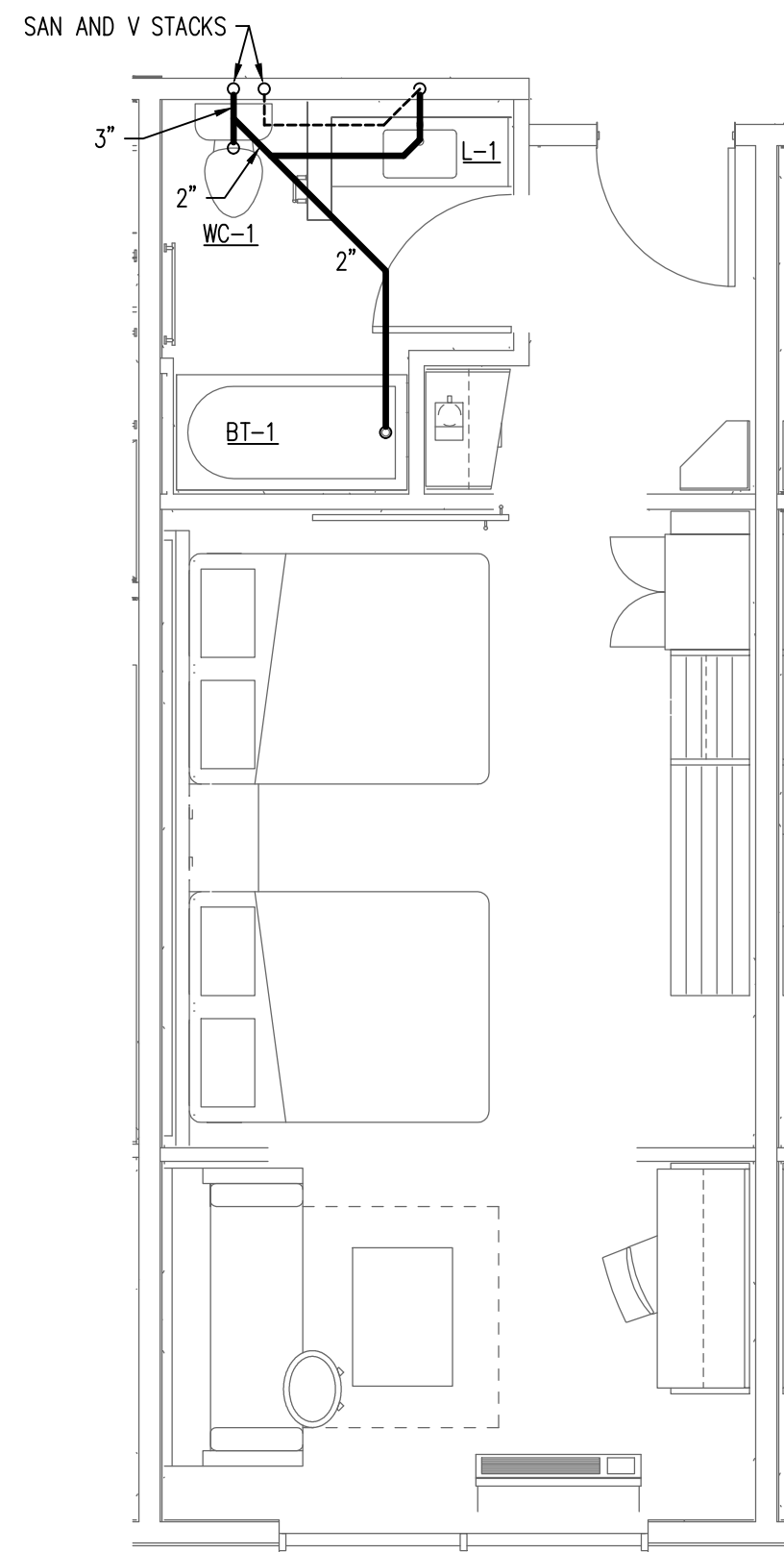

8 HEARING IMPAIRED DOUBLE QUEEN SUITE
P202 SCALE: 1/4" = 1'-0"

KEYED NOTES THIS SHEET

1 IN LIEU OF SPECIFIED P-TRAP, PROVIDE ZURN Z1021 WATER SAVING TRAP PRIMER P-TRAP WITH CLEANOUT PLUG AND PRIMER HOSE. CONNECT 1/2" TRAP PRIMER LINE TO PRIMER HOSE, DROP DOWN IN WALL TO BELOW FLOOR, AND EXTEND BELOW FLOOR TO CONNECTION ON FLOOR DRAIN.

GUEST ROOM PIPING LAYOUTS ARE TYPICAL FOR EACH TYPE OF GUEST ROOM INDICATED. SEE FLOOR PLANS FOR ROOM LOCATIONS AND ADDITIONAL INFORMATION.

SEE FUTURE SCHEDULE ON SHEET P002 FOR SIZES OF SANITARY AND VENT CONNECTIONS TO INDIVIDUAL FIXTURES.

MINIMUM SIZE FOR SANITARY AND VENT PIPING BELOW GROUND SHALL BE 2".

ALL VENT PIPING SHOWN ON THIS SHEET SHALL BE RUN ABOVE CEILINGS IN AREAS WITH CEILINGS AND SHALL BE RUN AS HIGH AS POSSIBLE IN AREAS WITHOUT CEILINGS, UNLESS OTHERWISE NOTED. ALL SANITARY PIPING SHOWN ON THIS SHEET SHALL BE RUN BELOW FLOORS, UNLESS OTHERWISE NOTED.