

REVISIONS		
No.	Date	Description
1		

Information contained on this drawing and in all digital files associated is authorized for use on the project named herein only and is the property of MISHRA ARCHITECTURE PLLC and may not be reproduced in any manner without express written or verbal permission from authorized individuals. Original drawing is 24"x36" and scales are as indicated. © 2013 MISHRA ARCHITECTURE PLLC

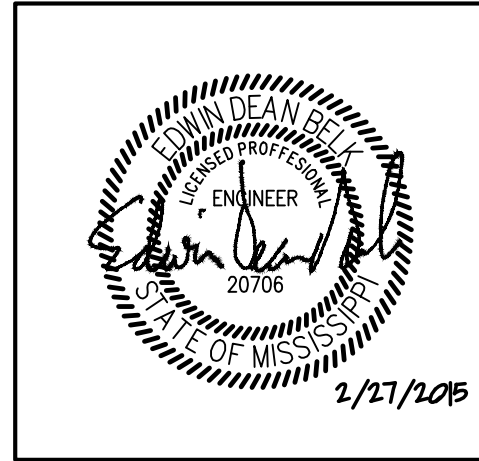

KEY PLAN

Shiva Southaven
Inc.

Holiday Inn Express
& Suites

Lot 16 (Rev Lot 3) Southcrest
Pkwy.
Southcrest Subdivision
Southaven, MS 38671

Drawing Title
**Plumbing
Enlarged Guest Room Plans
Water**

Phase
Construction Documents

Project No.	14-081	Sheet No.	
Prepared by	MJS		P203
Checked by	EDB		
Date	Feb. 27, 2015		

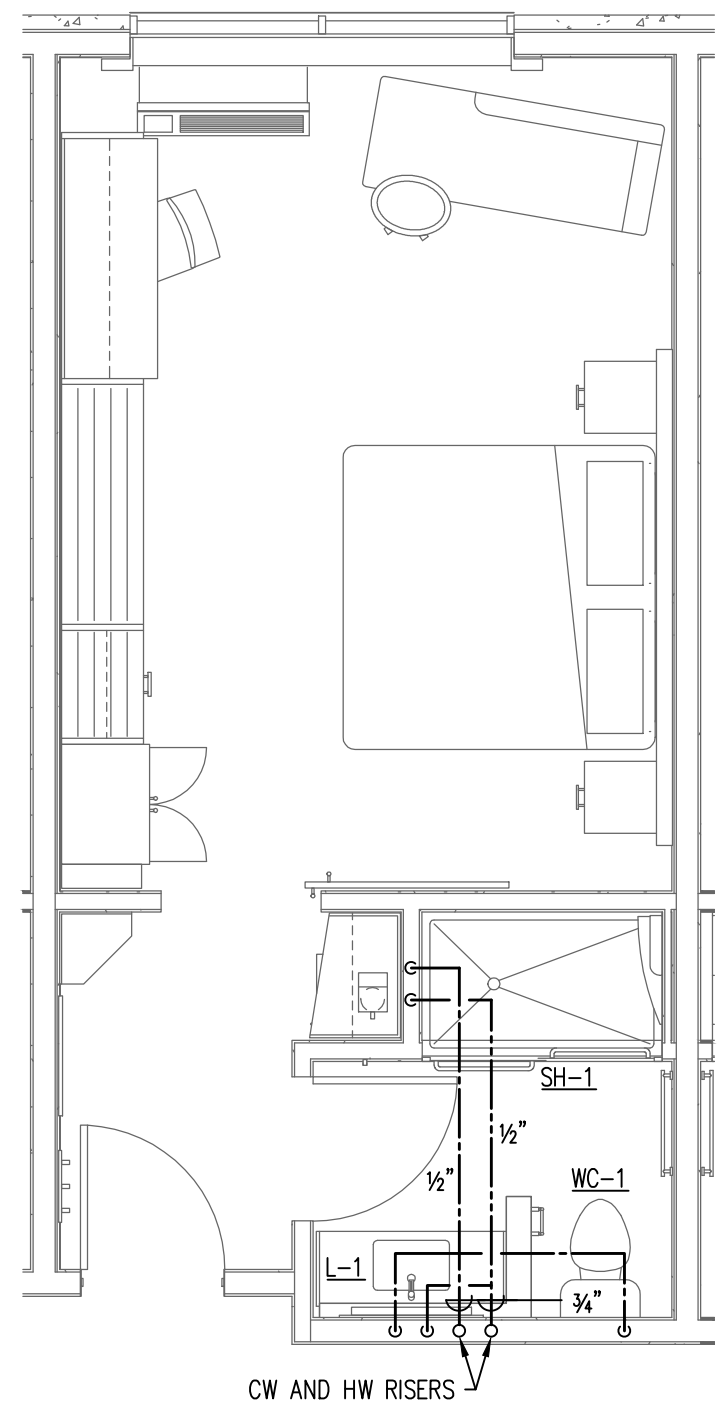

1 **KING**
P203 SCALE: 1/4" = 1'-0"

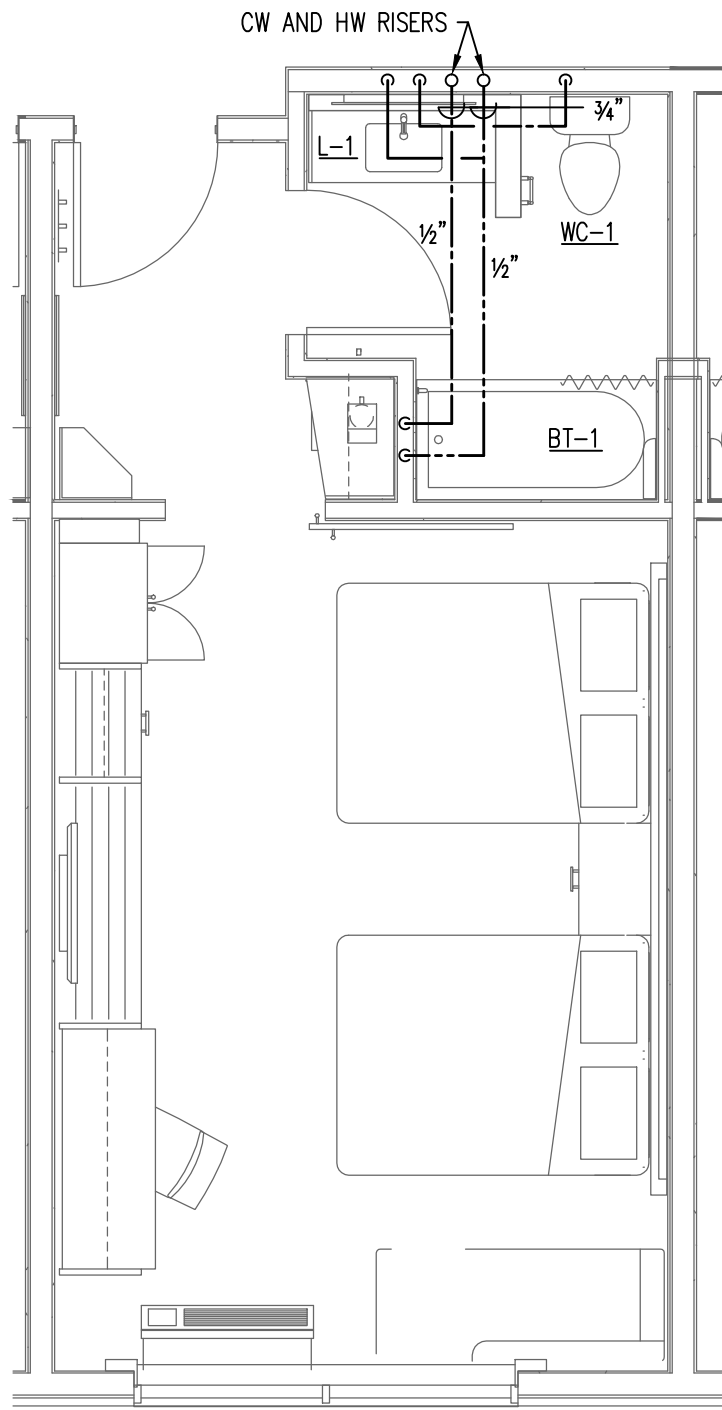

2 **DOUBLE QUEEN**
P203 SCALE: 1/4" = 1'-0"

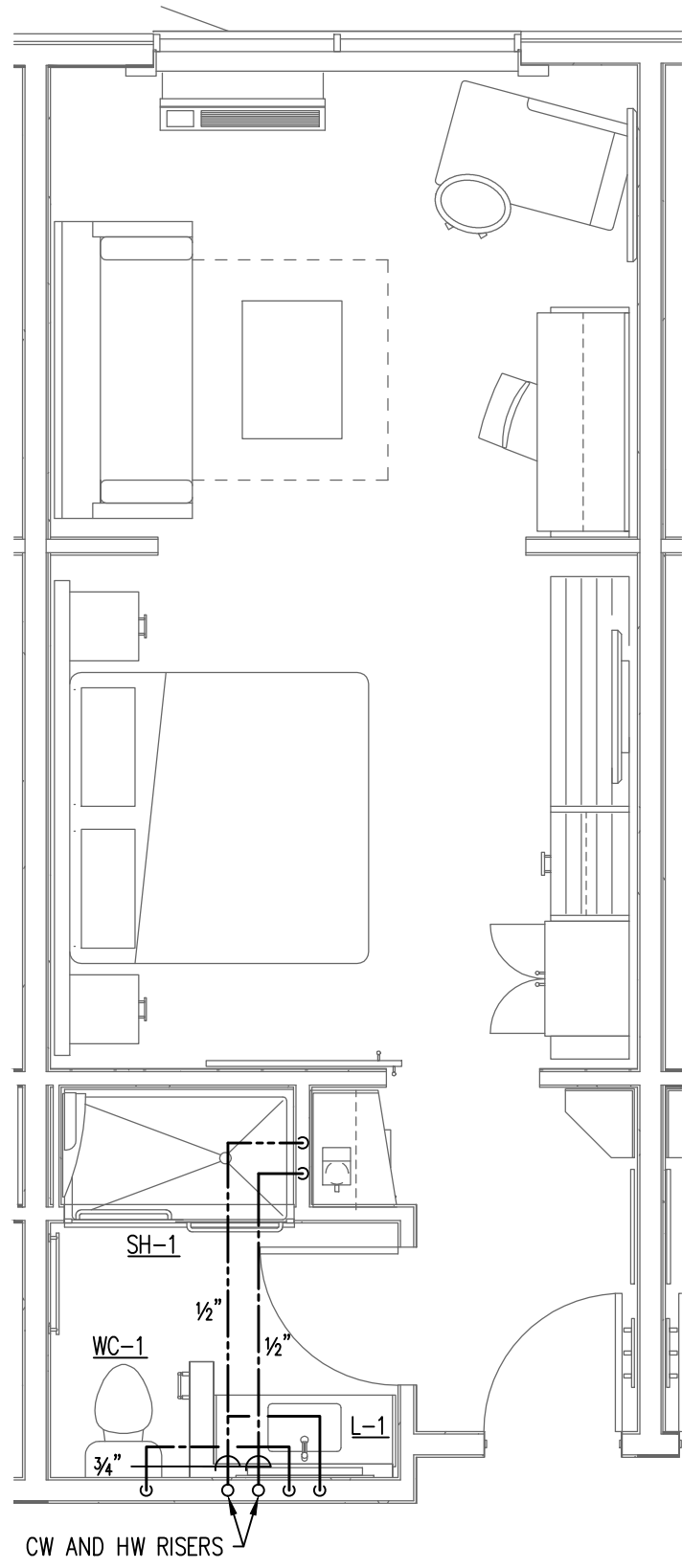

3 **KING SUITE**
P203 SCALE: 1/4" = 1'-0"

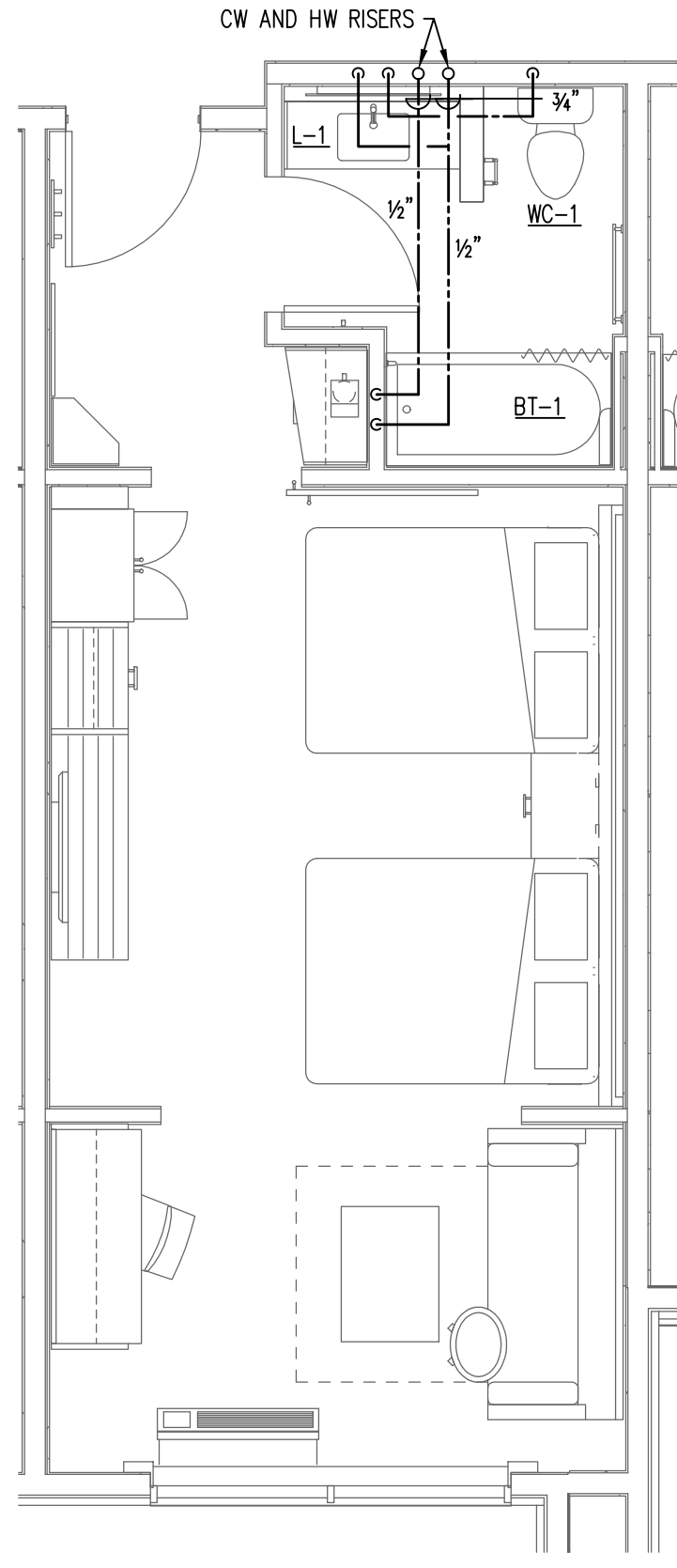

4 **DOUBLE QUEEN SUITE**
P203 SCALE: 1/4" = 1'-0"

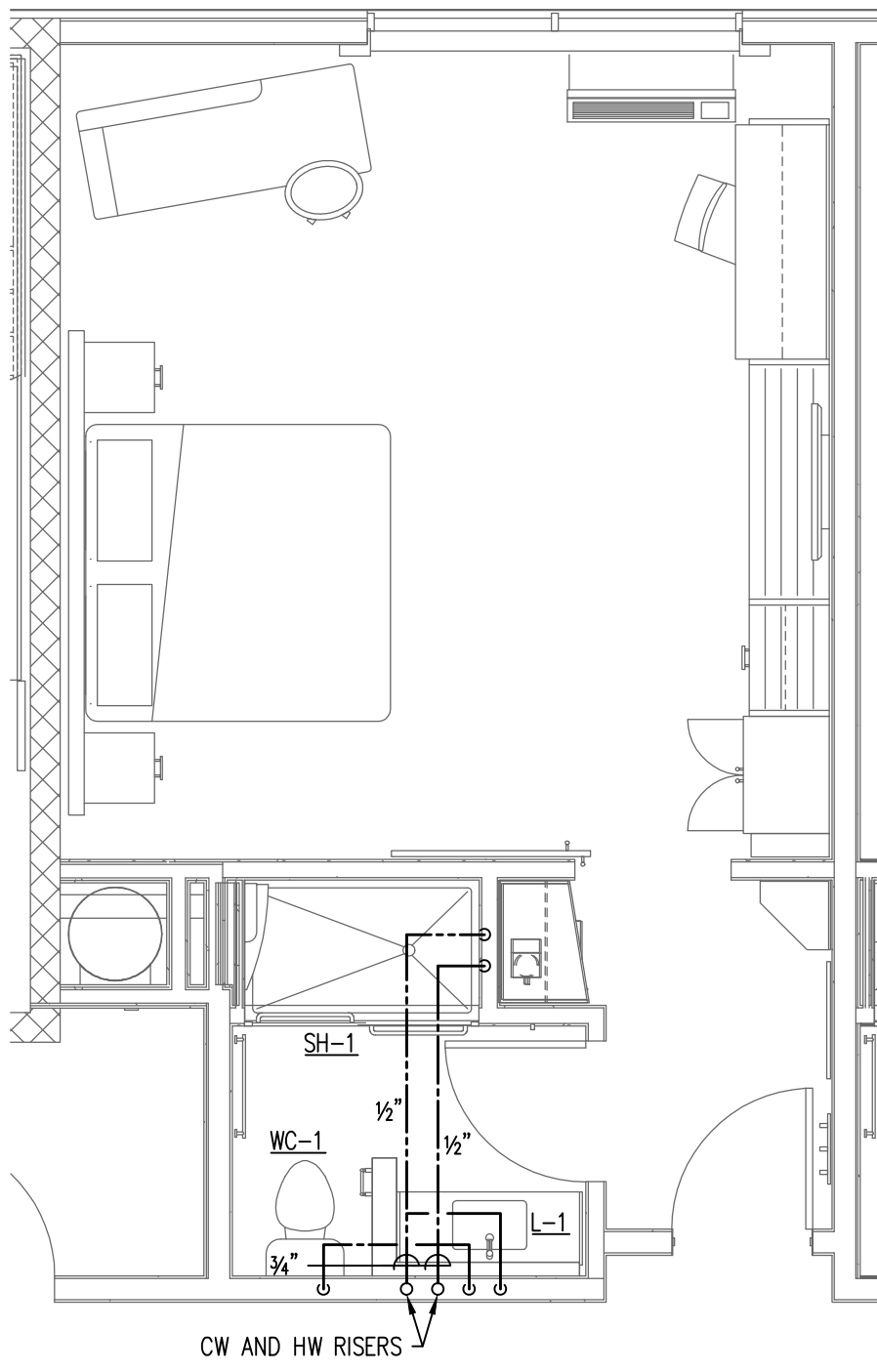

5 **KING WIDE**
P203 SCALE: 1/4" = 1'-0"

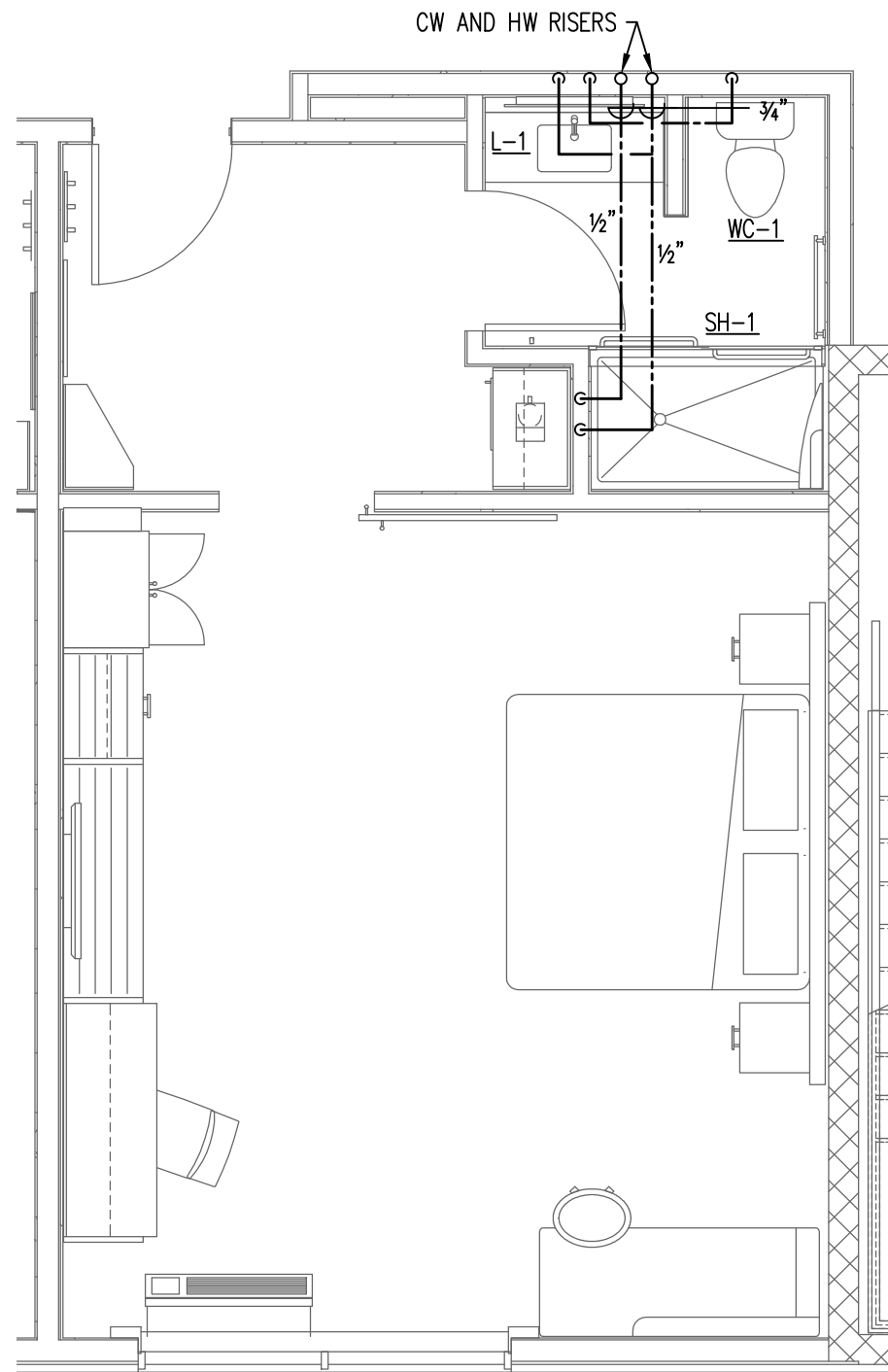

6 **KING X-WIDE**
P203 SCALE: 1/4" = 1'-0"

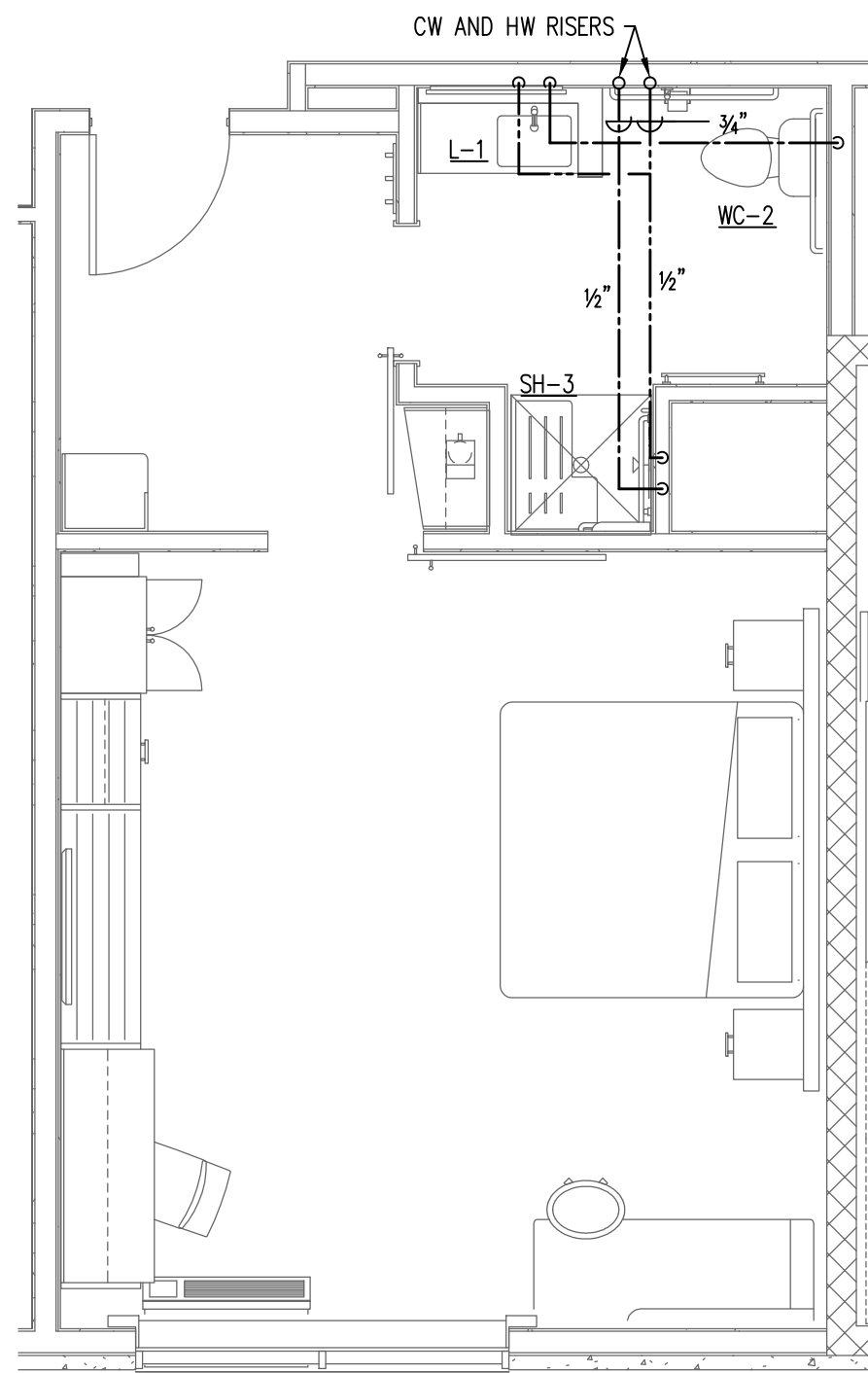

7 **ACCESSIBLE ROLLIN X-WIDE KING**
P203 SCALE: 1/4" = 1'-0"

GUEST ROOM PIPING LAYOUTS ARE TYPICAL FOR EACH TYPE OF GUEST ROOM INDICATED. SEE FLOOR PLANS FOR ROOM LOCATIONS AND ADDITIONAL INFORMATION.

SEE FIXTURE SCHEDULE ON SHEET P002 FOR SIZES OF WATER CONNECTIONS TO INDIVIDUAL FIXTURES.

ALL WATER PIPING SHOWN ON THIS SHEET SHALL BE RUN ABOVE CEILINGS IN AREAS WITH CEILINGS AND SHALL BE RUN AS HIGH AS POSSIBLE IN AREAS WITHOUT CEILINGS, UNLESS OTHERWISE NOTED.