

MISHRA
ARCHITECTURE PLLC

6800 S Creek Rd. Charlotte, NC 28277
Ph: (704) 625-6554 Fax: (704) 919-5822
EMAIL: ashish@mishraarch.com
WEB: www.mishraarch.com

CIVIL
Benchmark Engineering and Surveying
101 Highpointe Court, Suite B
Brandon, MS 39042
Phone: (601) 591-1077
Fax: (601) 591-0177
Email: mkebes@bellsouth.net

STRUCTURAL:
WGP, Inc.
11220 Elm Lane, Suite 201
Charlotte, NC 28277
Phone: (704) 542-7199
Fax: (704) 542-7195
Email: lwright@wgpinc.com

MEP:
Allied Consulting Engineers
2905-D Queen City Drive
Charlotte, NC 28208
Phone: (704) 399-3943
Email: asoler@allied-engineers.com

REVISIONS		
No.	Date	Description

Information contained on this drawing and in all digital files associated is authorized for use on the project named herein only and is the property of MISHRA ARCHITECTURE PLLC and may not be reproduced in any manner without express written or verbal permission from authorized individuals. Original drawing is 24"x36" and scales are as indicated. © 2013 MISHRA ARCHITECTURE PLLC

KEY PLAN

Shiva Southaven Inc.

Holiday Inn Express & Suites

Lot 16 (Rev Lot 3) Southcrest Pkwy.
Southcrest Subdivision
Southaven, MS 38671

Drawing Title
2nd Floor Framing Plan

Phase
Construction Documents

Project No.	14-081	Sheet No.	S201
Prepared by	AEB		
Checked by	HLW		
Date	Feb. 27, 2015		

Review

Holiday Inn Express & Suites

TYPICAL WOOD FRAMING NOTES

- ALL WALLS LABELED SW1 AND SW2 ARE SHEAR WALLS. SEE SHEET S002 FOR SHEAR WALL SCHEDULE.
- SEE SHEET S002 FOR WALL STUDS AND PLYWOOD/OSB WALL SHEATHING - TYP.
- SEE 10/S401 FOR HOLE IN I-JOIST - GENERAL CONTRACTOR TO VERIFY/COORDINATE WITH I-JOIST SUPPLIER - TYP.
- WOOD I-JOISTS SHALL BE DESIGNED FOR ALL ADDITIONAL LOADS SHOWN ON FRAMING PLANS AND PROVIDE ADDITIONAL I-JOISTS IF REQUIRED.

NOTE!
ALL REACTIONS HAVE BEEN REDUCED NO FURTHER REDUCTION OF LOADS OR INCREASE OF ALLOWABLE STRESSES IS PERMITTED

NOTE!
PROVIDE LOOSE 1.6x4x3/4" (LLV) BRICK SHELF OVER MASONRY OPENINGS - PROVIDE 8" MINIMUM BEARING OVER SOLID MASONRY EACH END - TYP. U.N.O.

NOTE!
SEE SHEET S002 FOR WALL STUD SCHEDULE - TYP.

NOTE!
SEE 10/S301 FOR STUD WALL ELEVATION - TYP.

NOTE:
GENERAL CONTRACTOR SHALL COORDINATE/VERIFY ALL DIMENSIONS WITH ARCHITECTURAL DRAWINGS

NOTE:
CONTRACT DRAWINGS SHALL NOT BE USED AS SHOP DRAWINGS

ROOF SHEATHING: 5/8" (19/32") EXTERIOR RATED PLYWOOD/OSB ROOF DECK - LAYOUT STAGGERED AND PERPENDICULAR TO ROOF TRUSSES - PROVIDE 1/4" GAP AROUND EACH SHEET USE SIMPSON PSCL SHEATHING CLIPS BETWEEN RAFTERS (24" MAX AND OVER SUPPORTS) - ATTACH TO ROOF MEMBERS W/ 100 NAILS @ 6" O.C. AROUND SUPPORTED EDGES AND 12" O.C. INTERMEDIATE

NOTE!
HEADERS, JAMBS, AND SILLS SHOWN ON THIS SHEET ARE FOR 1ST FLOOR WOOD FRAMING - ALL JAMBS AND HEADERS TO BE SOUTHERN YELLOW PINE NO. 2 AT 1ST FLOOR - TYP.

ALL EXTERIOR WALLS REQUIRE PLYWOOD SHEATHING - SEE S002 FOR SHEAR WALL SCHEDULE

PROVIDE (1) WALL STUD EACH SIDE OF STEEL COLUMNS - ATTACH STUDS TO COLUMN W/ (2) 0.145" PWDER ACTUATED FASTENER @ 16" O.C. - TYP.

23/32" TONGUE AND GROOVE PLYWOOD/OSB SUBFLOOR WITH SPAN RATING OF 48/24 OR BETTER. ATTACH TO SUPPORTING MEMBERS USING 10GA. x 2" LONG SCREWS @ 6" O.C. EDGES AND @ 12" O.C. INTERMEDIATE - GLUE TO ALL SUPPORTING MEMBERS. LAYOUT STAGGERED AND PERPENDICULAR TO SUPPORTING MEMBERS. SEE ARCH. FOR GYPCRETE TOPPING. FIN. FL. (+12'-8") - 3/4" GYPCRETE TOPPING - 2ND FL.

11 1/2" DEEP "I-JOISTS" @ 24" O.C. MAX. - SPACING AND DESIGNATION TO BE DESIGNED BY SUPPLIER - PROVIDE HEADER AND GIRDER TRUSSES AS REQUIRED - GENERAL CONTRACTOR TO COORDINATE ALL SHAFT OPENING LOCATIONS AND DIMENSIONS - SEE GEN. NOTES - TYP.

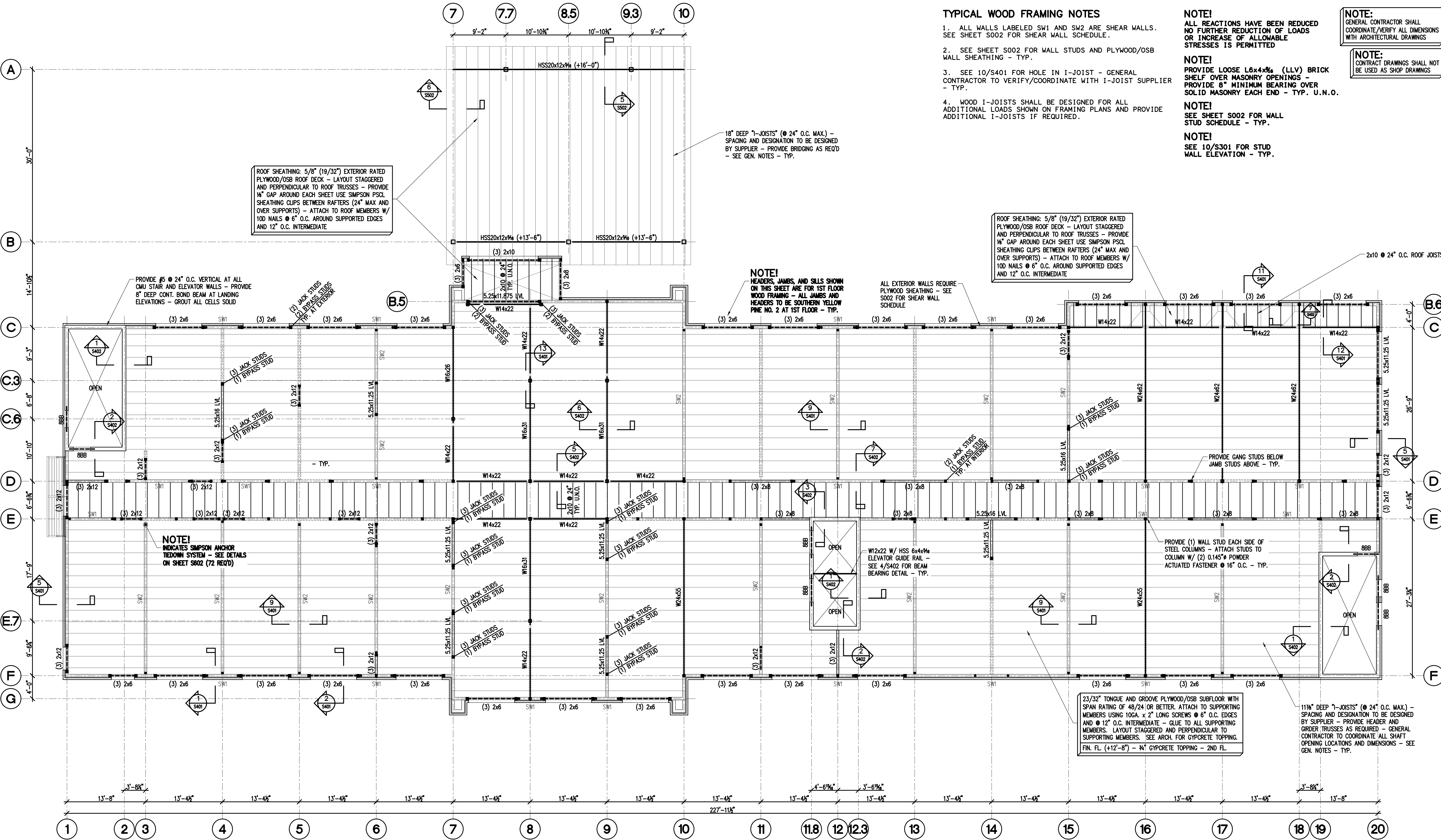

1 2ND FLOOR FRAMING PLAN S201

- NOTES:
- ALL ELEVATIONS REFERENCED FROM FINISH FLOOR ELEVATION 325.33' (0-0).
 - "I-JOIST BEARING" - J.B. (+11'-6") SECOND FLOOR TYPICAL UNLESS NOTED OTHERWISE.
 - TOP OF STEEL - T.O.S. (+12'-5") TYPICAL UNLESS NOTED OTHERWISE.
 - CONTRACT DRAWINGS SHALL NOT BE USED FOR SHOP DRAWINGS.
 - SEE SHEET S001 AND S002 FOR GENERAL NOTES, WALL STUDS AND WALL SHEATHING NOTES.
 - LVL INDICATES MICRO=LAM LVL BY I-LEVEL OR EQUIVALENT.
 - BB INDICATES 8" DEEP BOND BEAM - SEE 5/S302.
 - SEE SHEAR WALL SCHEDULE ON SHEET S002 TYPICAL.



WGP, Inc.
Framing - Design - Detail
STRUCTURAL ENGINEERING
11220 Elm Lane, Suite 201
Charlotte, North Carolina 28277
704-542-7199 Fax: 704-542-7195
www.wgpinc.com
JOB NUMBER: 128-14

