

PROJECT:
HOME2 SUITES BY HILTON
550 GATEWAY BLVD.
SOUTH SAN FRANCISCO, CA

SRI KRISHNA ENTERPRISE
300 GATEWAY BOULEVARD
SOUTH SAN FRANCISCO, CA 94080

DRAWING:
FIRST FLOOR PLAN

SCALE:
1/8" = 1'-0"

DATE:
JAN. 12, 2017

DRAWN BY:
K SUTHERLAND

DRAWING NUMBER:
ID1.00

REVISIONS:		
REV #	DATE	NOTES
0	APR 28, 2017	RELEASE
1	MAY 08, 2017	PATIO REV.
2	MAY 15, 2017	COMM. TBL.. UD.
3	JUN 05, 2017	K STUDIO CONV.
4	JUN 08, 2017	GENERAL REV'S PER OWNER REVIEW NOTES
5	AUG 01, 2017	REALIGN TO REV'D ARCH. PLANS

- GENERAL:
- CONTRACTOR(S) SHALL VERIFY SITE CONDITIONS.
 - NOTIFY THE DESIGNER IMMEDIATELY OF ANY DISCREPANCY OR OMISSION.
 - CONTRACTOR(S) SHALL COMPLY WITH CONTRACT DOCUMENTS, PERFORMANCE REQUIREMENTS, AND ALL APPLICABLE LOCAL, STATE, AND FEDERAL REGULATIONS.
 - ALL MATERIALS SHALL MEET CODE.
 - THIS DRAWING, AND THE INFORMATION SHOWN OR IMPLIED HEREIN, CONSTITUTE THE ORIGINAL AND UNPUBLISHED WORK OF STUDIO K DESIGN COMPANY, AND MAY NOT BE USED OR DISCLOSED WITHOUT PRIOR WRITTEN CONSENT OF STUDIO K DESIGN COMPANY.
 - DO NO SCALE DRAWINGS.

STUDIO K
DESIGN COMPANY

8853 213 Street
Langley, BC V1M 1Z3

604-619-4119
studiokdesign@outlook.com

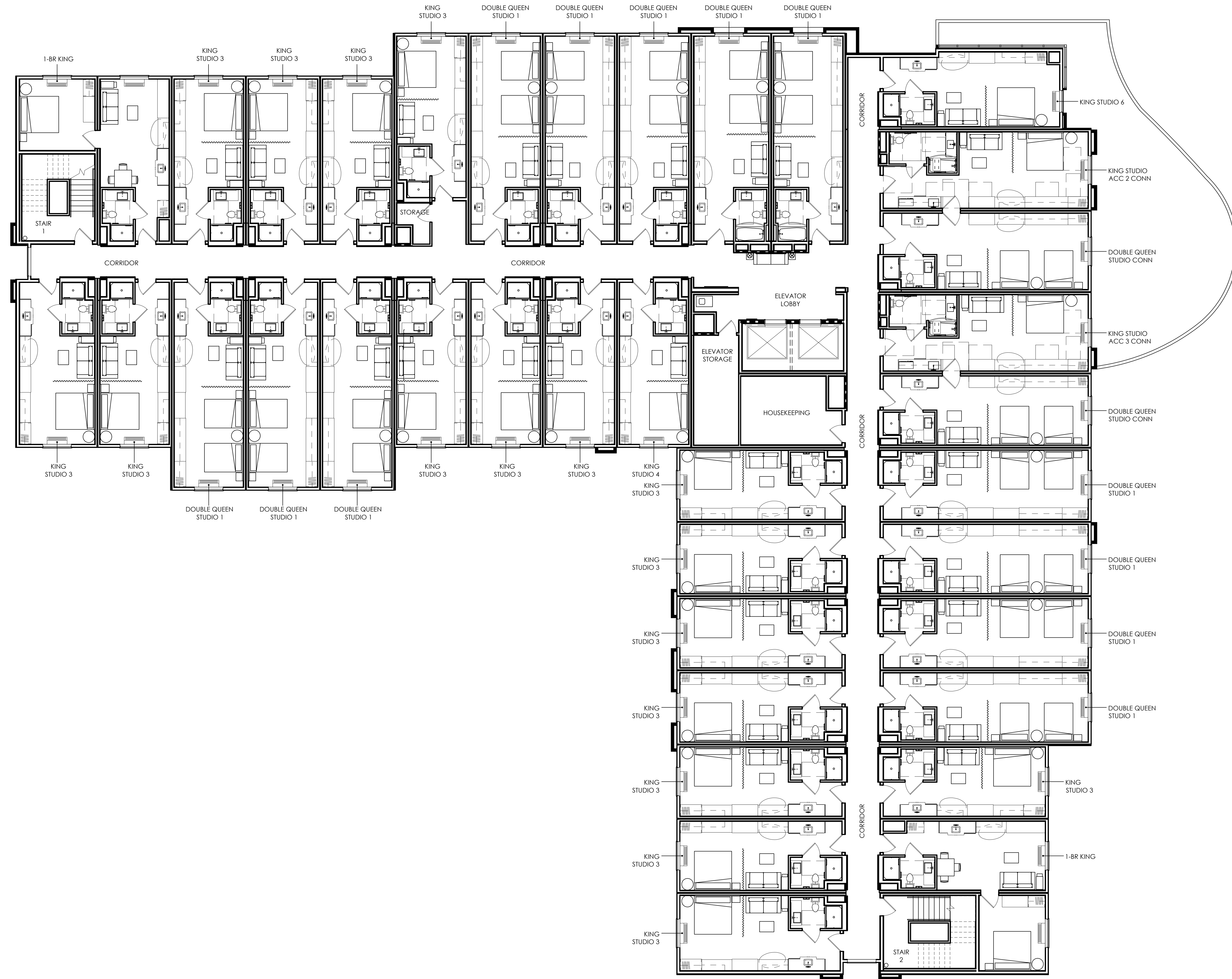

PROJECT:
HOME2 SUITES BY HILTON
550 GATEWAY BLVD.
SOUTH SAN FRANCISCO, CA

SRI KRISHNA ENTERPRISE
300 GATEWAY BOULEVARD
SOUTH SAN FRANCISCO, CA 94080

DRAWING:
**SECOND TO FIFTH
FLOOR PLAN**

SCALE:
1/8" = 1'-0"

DATE:
JAN. 12, 2017

DRAWN BY:
K SUTHERLAND

DRAWING NUMBER:
ID1.01

REVISIONS:		
REV #	DATE	NOTES
0	APR 28, 2017	RELEASE
1	MAY 05, 2017	GBATH DOORS
2	MAY 08, 2017	PATIO REV.
3	JUN 05, 2017	K STUDIO CONV.
4	AUG 01, 2017	REALIGN TO REV'D ARCH. PLANS

- GENERAL:
1. CONTRACTOR(S) SHALL VERIFY SITE CONDITIONS.
 2. NOTIFY THE DESIGNER IMMEDIATELY OF ANY DISCREPANCY OR OMISSION.
 3. CONTRACTOR(S) SHALL COMPLY WITH CONTRACT DOCUMENTS, PERFORMANCE REQUIREMENTS, AND ALL APPLICABLE LOCAL, STATE, AND FEDERAL REGULATIONS.
 4. ALL MATERIALS SHALL MEET CODE.
 5. THIS DRAWING, AND THE INFORMATION SHOWN OR IMPLIED HEREIN, CONSTITUTE THE ORIGINAL AND UNPUBLISHED WORK OF STUDIO K DESIGN COMPANY, AND MAY NOT BE USED OR DISCLOSED WITHOUT PRIOR WRITTEN CONSENT OF STUDIO K DESIGN COMPANY.
 6. DO NO SCALE DRAWINGS.

STUDIO K
DESIGN COMPANY

8853 213 Street
Langley, BC V1M 1Z3

604-619-4119
studiokdesign@outlook.com

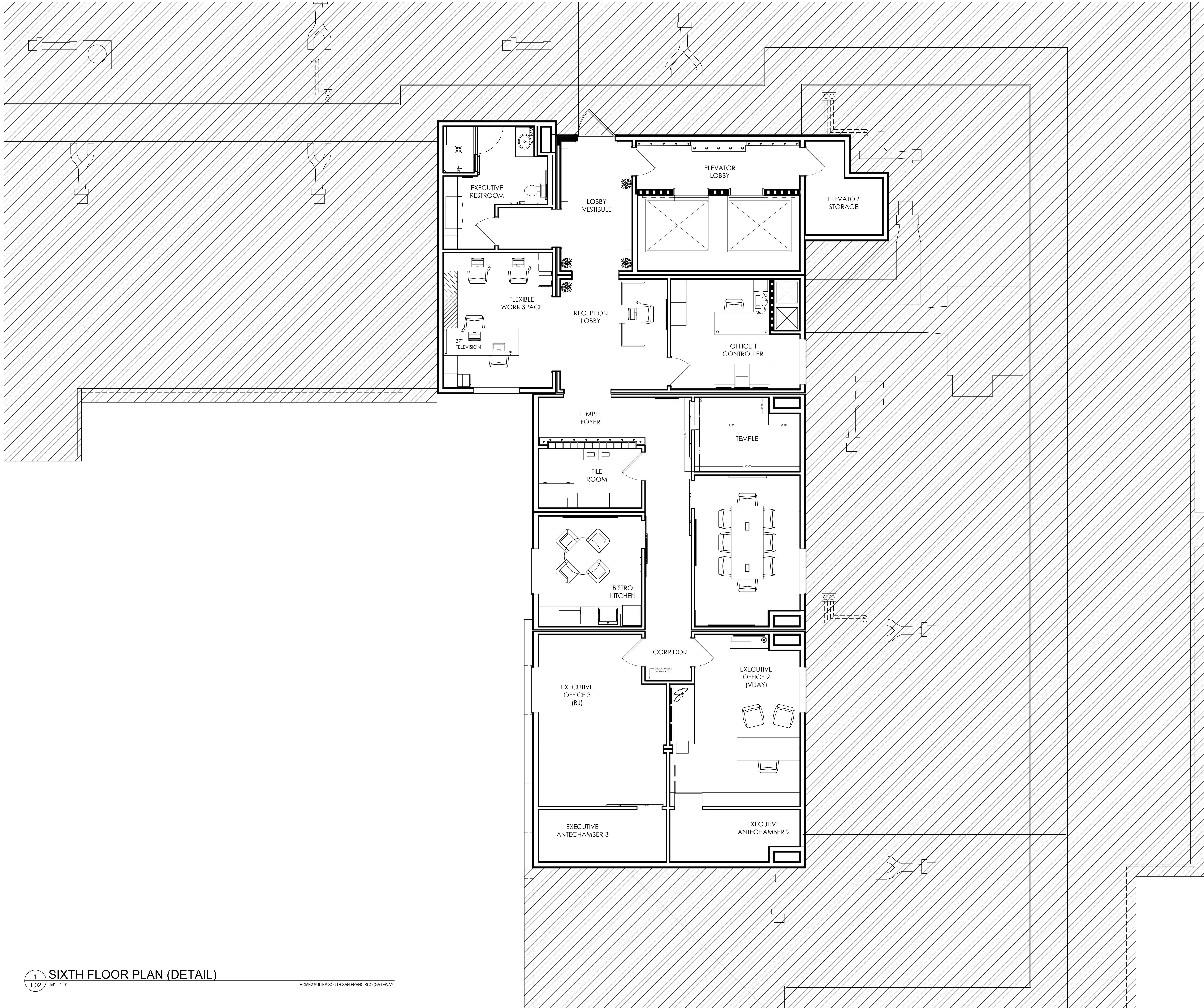

PROJECT:
HOME2 SUITES BY HILTON
550 GATEWAY BLVD.
SOUTH SAN FRANCISCO, CA

SRI KRISHNA ENTERPRISE
300 GATEWAY BOULEVARD
SOUTH SAN FRANCISCO, CA 94080

DRAWING:
**SIXTH FLOOR PLAN
(DETAIL)**

SCALE:
1/4" = 1'-0"

DATE:
JULY 12, 2017

DRAWN BY:
K SUTHERLAND

DRAWING NUMBER:
ID1.02

REVISIONS:		
REV #	DATE	NOTES
0	JUL 12, 2017	RELEASE
1	JUL 13, 2017	ADD DIM'S / MODIFY DOORS
2	JUL 13, 2017	DOORS AT ELEV. LOBBY
3	JUL 21, 2017	GENERAL REVISIONS
4	JUL 24, 2017	GENERAL REVISIONS
5	AUG 21, 2017	ID IN PROGRESS

- GENERAL:
- CONTRACTOR(S) SHALL VERIFY SITE CONDITIONS.
 - NOTIFY THE DESIGNER IMMEDIATELY OF ANY DISCREPANCY OR OMISSION.
 - CONTRACTOR(S) SHALL COMPLY WITH CONTRACT DOCUMENTS, PERFORMANCE REQUIREMENTS, AND ALL APPLICABLE LOCAL, STATE, AND FEDERAL REGULATIONS.
 - ALL MATERIALS SHALL MEET CODE.
 - THIS DRAWING, AND THE INFORMATION SHOWN OR IMPLIED HEREIN, CONSTITUTE THE ORIGINAL AND UNPUBLISHED WORK OF STUDIO K DESIGN COMPANY, AND MAY NOT BE USED OR DISCLOSED WITHOUT PRIOR WRITTEN CONSENT OF STUDIO K DESIGN COMPANY.
 - DO NO SCALE DRAWINGS.

STUDIO K
DESIGN COMPANY

8853 213 Street
Langley, BC V1M 1Z3

604-619-4119
studiokdesign@outlook.com

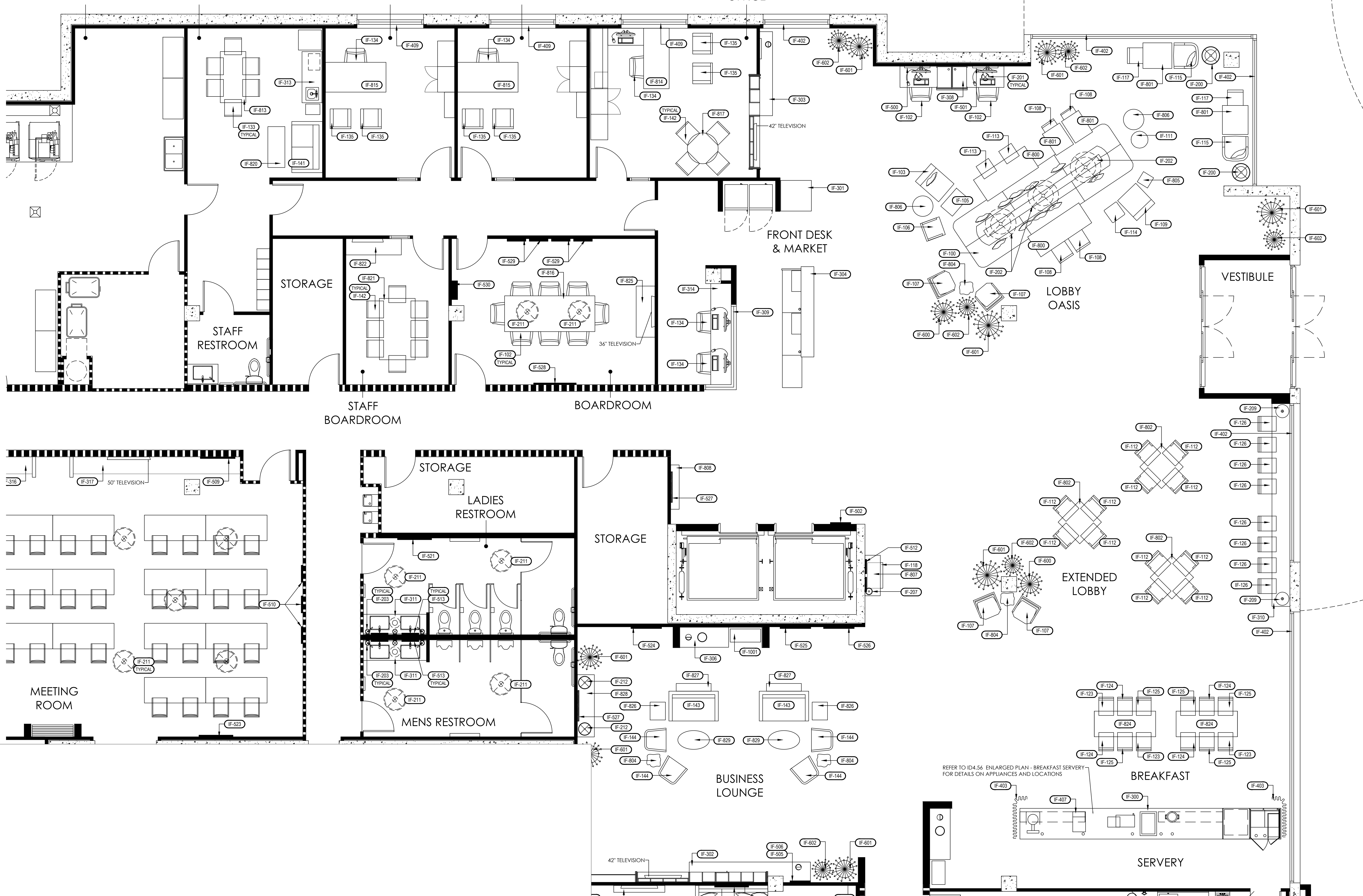

PROJECT:
HOME2 SUITES BY HILTON
550 GATEWAY BLVD.
SOUTH SAN FRANCISCO, CA

SRI KRISHNA ENTERPRISE
300 GATEWAY BOULEVARD
SOUTH SAN FRANCISCO, CA 94080

DRAWING:
**ENLARGED FURNITURE PLAN
LOBBY**

SCALE:
1/4" = 1'-0"

DATE:
JAN. 12, 2017

DRAWN BY:
K SUTHERLAND

DRAWING NUMBER:
ID2.00

REVISIONS:

REV #	DATE	NOTES
0	APR 28, 2017	RELEASE
1	MAY 05, 2017	GBATH DOORS
2	MAY 08, 2017	PATIO REV.
3	JUN 05, 2017	K STUDIO CONV.
4	JUN 08, 2017	GENERAL REV'S PER OWNER REVIEW NOTES
5	AUG 01, 2017	REALIGN TO REV'D ARCH. PLANS

- GENERAL:
- CONTRACTOR(S) SHALL VERIFY SITE CONDITIONS.
 - NOTIFY THE DESIGNER IMMEDIATELY OF ANY DISCREPANCY OR OMISSION.
 - CONTRACTOR(S) SHALL COMPLY WITH CONTRACT DOCUMENTS, PERFORMANCE REQUIREMENTS, AND ALL APPLICABLE LOCAL, STATE, AND FEDERAL REGULATIONS.
 - ALL MATERIALS SHALL MEET CODE.
 - THIS DRAWING, AND THE INFORMATION SHOWN OR IMPLIED HEREIN, CONSTITUTE THE ORIGINAL AND UNPUBLISHED WORK OF STUDIO K DESIGN COMPANY, AND MAY NOT BE USED OR DISCLOSED WITHOUT PRIOR WRITTEN CONSENT OF STUDIO K DESIGN COMPANY.
 - DO NO SCALE DRAWINGS.

STUDIO K
DESIGN COMPANY

8853 213 Street
Langley, BC V1M 1Z3

604-619-4119
studiokdesign@outlook.com

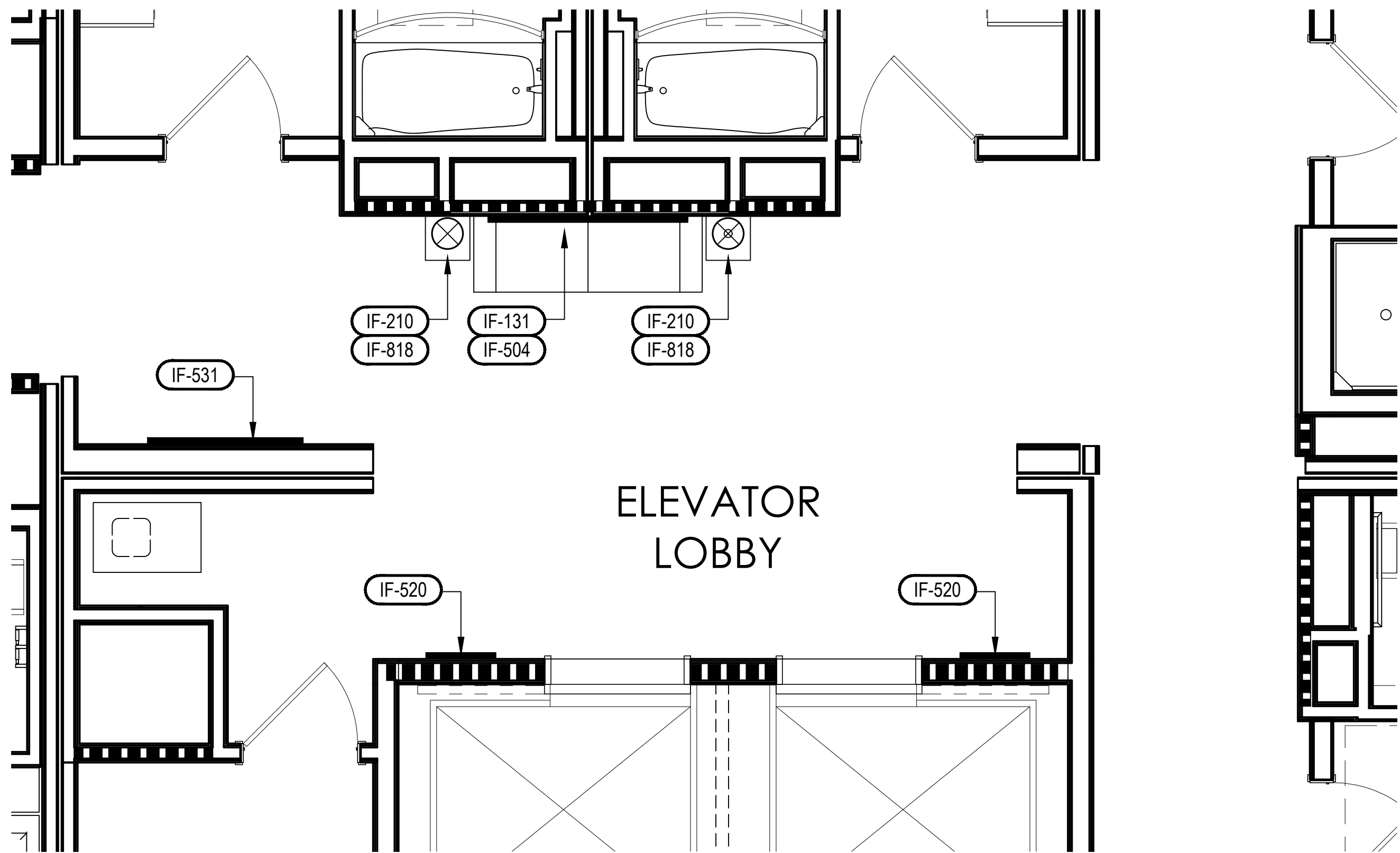
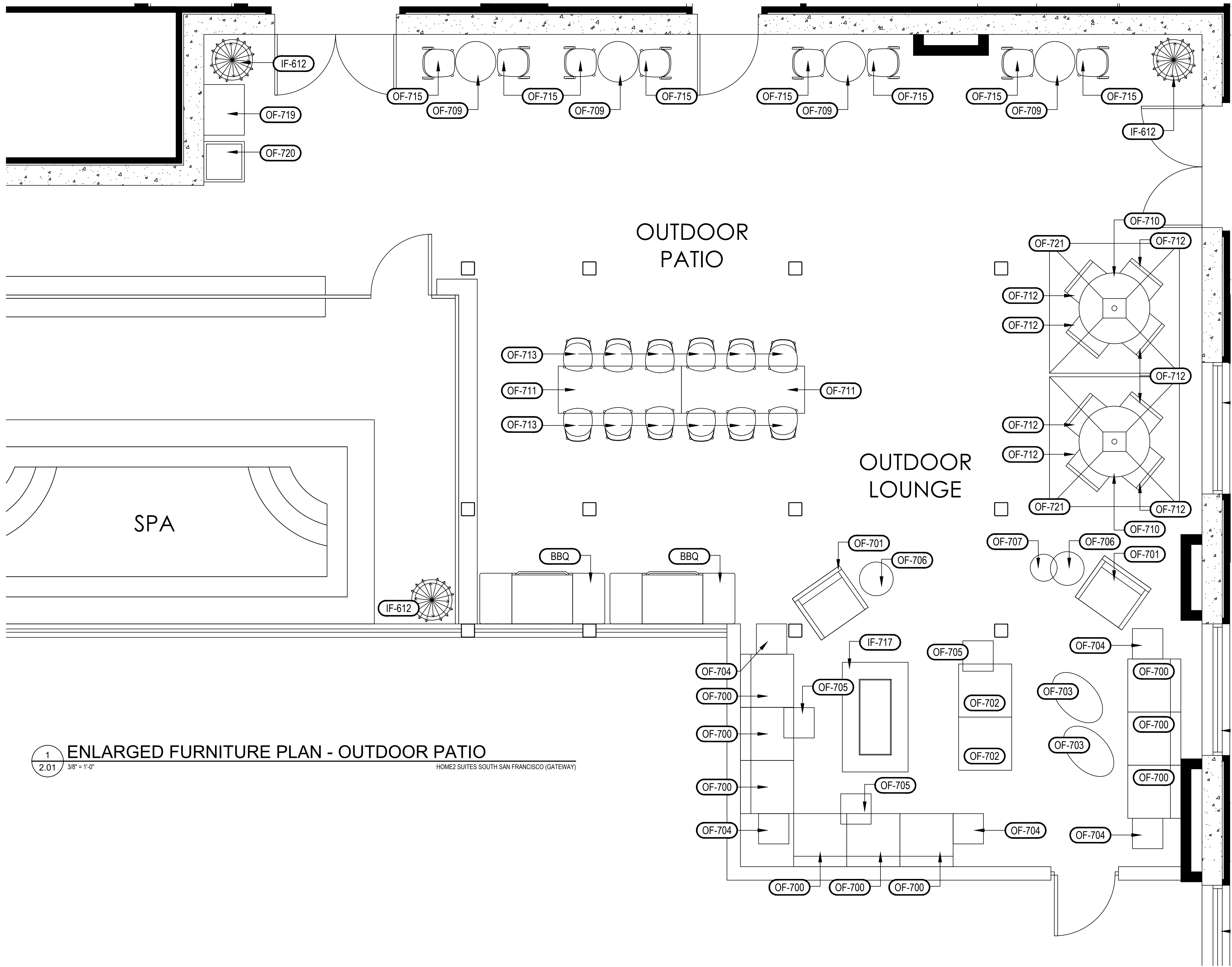

PROJECT:
HOME2 SUITES BY HILTON
550 GATEWAY BLVD.
SOUTH SAN FRANCISCO, CA
SRI KRISHNA ENTERPRISE
300 GATEWAY BOULEVARD
SOUTH SAN FRANCISCO, CA 94080

DRAWING:
ENLARGED PUBLIC AREA
PLANS

SCALE:
3/8" = 1'-0"

DATE:
JAN. 12, 2017

DRAWN BY:
K SUTHERLAND

DRAWING NUMBER:
ID2.01

REVISIONS:		
REV #	DATE	NOTES
0	APR 28, 2017	RELEASE
1	MAY 05, 2017	GBATH DOORS
2	MAY 08, 2017	PATIO REV.
3	JUN 27, 2017	ADD PLAN DETAIL 4
4	AUG 01, 2017	REALIGN TO REV'D ARCH. PLANS

- GENERAL:
- CONTRACTOR(S) SHALL VERIFY SITE CONDITIONS.
 - NOTIFY THE DESIGNER IMMEDIATELY OF ANY DISCREPANCY OR OMISSION.
 - CONTRACTOR(S) SHALL COMPLY WITH CONTRACT DOCUMENTS, PERFORMANCE REQUIREMENTS, AND ALL APPLICABLE LOCAL, STATE, AND FEDERAL REGULATIONS.
 - ALL MATERIALS SHALL MEET CODE.
 - THIS DRAWING, AND THE INFORMATION SHOWN OR IMPLIED HEREIN, CONSTITUTE THE ORIGINAL AND UNPUBLISHED WORK OF STUDIO K DESIGN COMPANY, AND MAY NOT BE USED OR DISCLOSED WITHOUT PRIOR WRITTEN CONSENT OF STUDIO K DESIGN COMPANY.
 - DO NO SCALE DRAWINGS.

STUDIO K
DESIGN COMPANY

8853 213 Street
Langley, BC V1M 1Z3

604-619-4119
studiokdesign@outlook.com

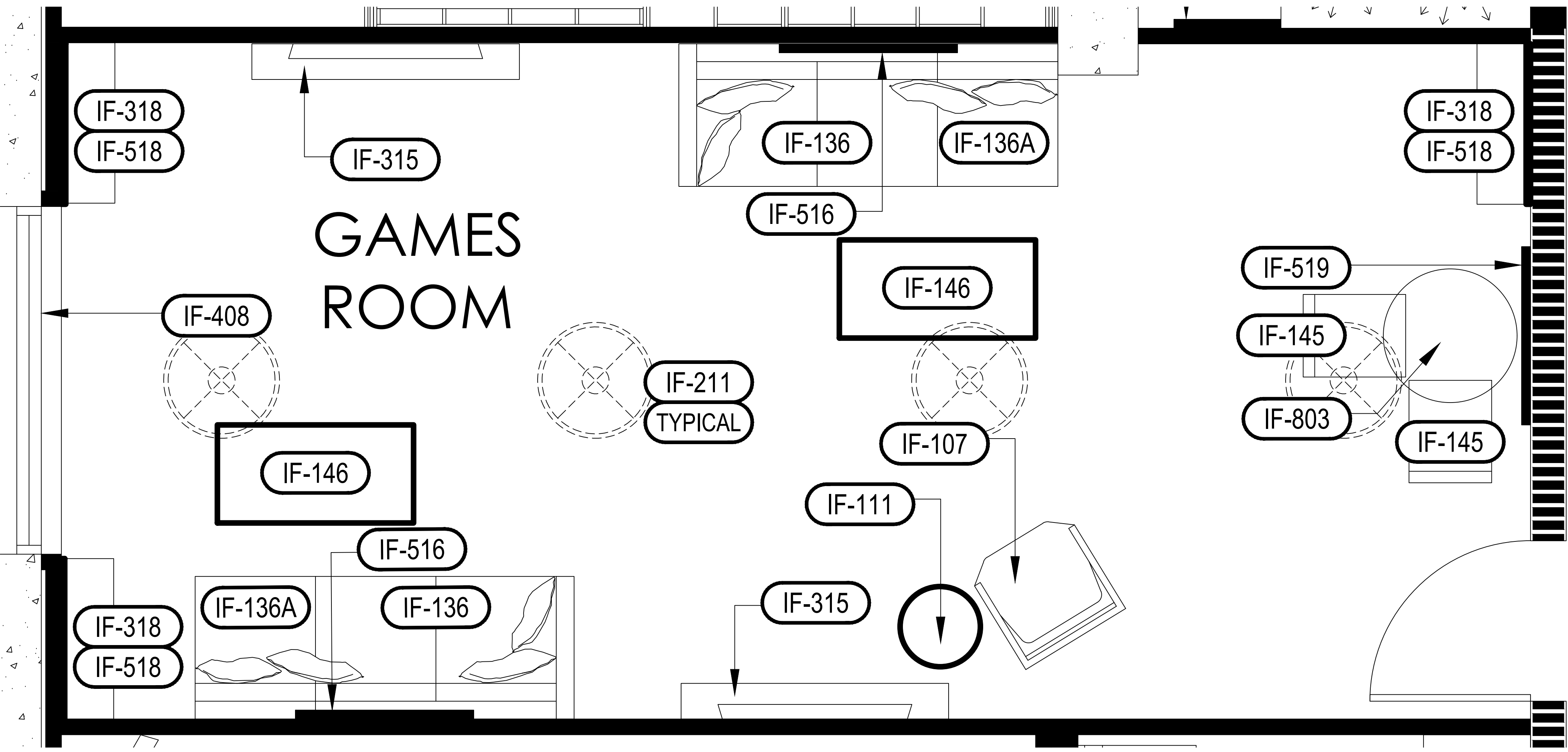

1
2.02
3/4" = 1'-0"

ENLARGED FURNITURE PLAN - GAMES ROOM

HOME2 SUITES SOUTH SAN FRANCISCO (GATEWAY)

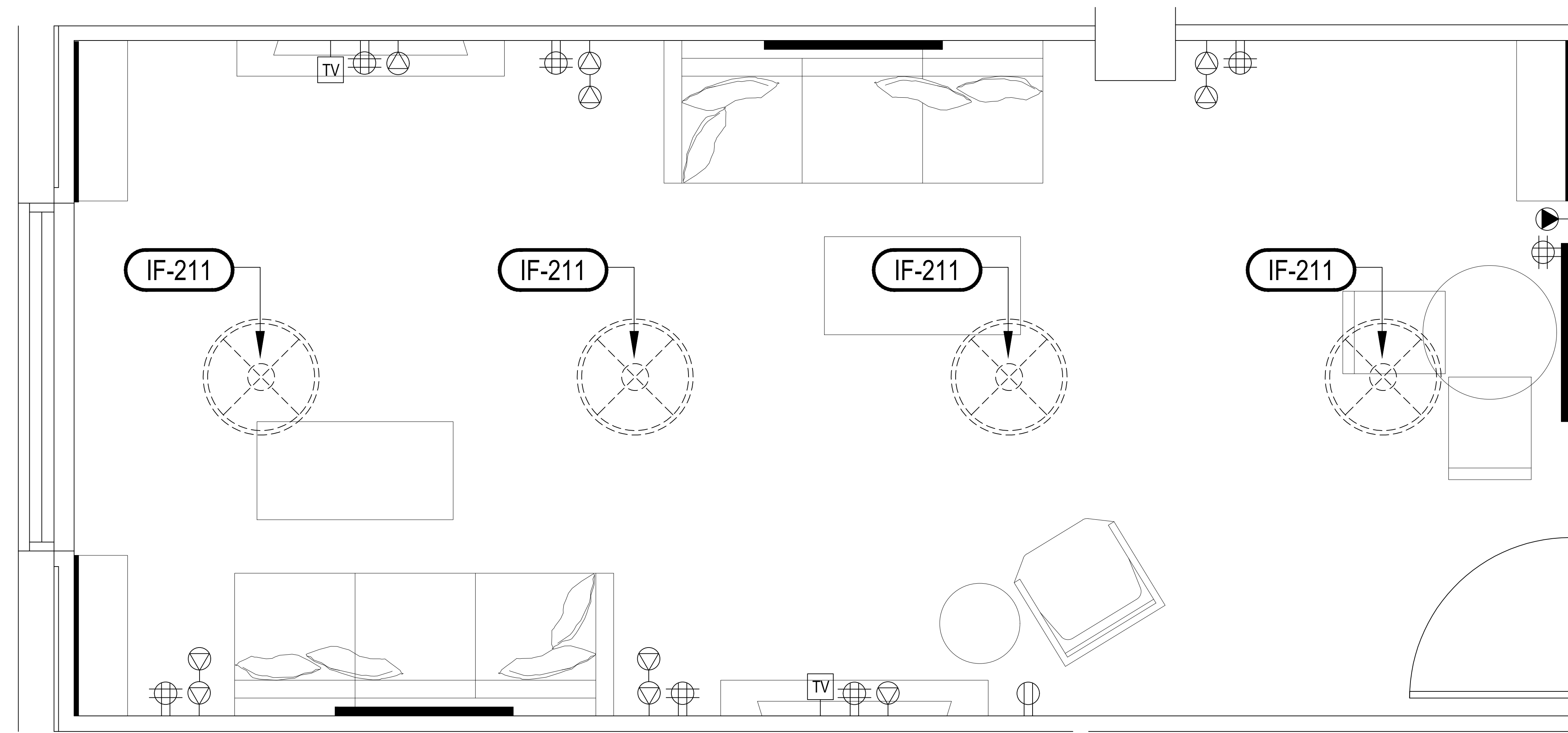

1
2.02
3/4" = 1'-0"

ENLARGED POWER & CABLE PLAN - GAMES ROOM

HOME2 SUITES SOUTH SAN FRANCISCO (GATEWAY)

PROJECT:
HOME2 SUITES BY HILTON
550 GATEWAY BLVD.
SOUTH SAN FRANCISCO, CA
SRI KRISHNA ENTERPRISE
300 GATEWAY BOULEVARD
SOUTH SAN FRANCISCO, CA 94080

DRAWING:
ENLARGED GAMES ROOM
PLAN DETAILS

SCALE:
3/8" = 1'-0"

DATE:
JAN. 12, 2017

DRAWN BY:
K SUTHERLAND

DRAWING NUMBER:
ID2.02

REVISIONS:		
REV #	DATE	NOTES
0	APR 28, 2017	RELEASE
1	JUN 10, 2017	REDESIGN PER BRAND REVIEW

- GENERAL:
- CONTRACTOR(S) SHALL VERIFY SITE CONDITIONS.
 - NOTIFY THE DESIGNER IMMEDIATELY OF ANY DISCREPANCY OR OMISSION.
 - CONTRACTOR(S) SHALL COMPLY WITH CONTRACT DOCUMENTS, PERFORMANCE REQUIREMENTS, AND ALL APPLICABLE LOCAL, STATE, AND FEDERAL REGULATIONS.
 - ALL MATERIALS SHALL MEET CODE.
 - THIS DRAWING, AND THE INFORMATION SHOWN OR IMPLIED HEREIN, CONSTITUTE THE ORIGINAL AND UNPUBLISHED WORK OF STUDIO K DESIGN COMPANY, AND MAY NOT BE USED OR DISCLOSED WITHOUT PRIOR WRITTEN CONSENT OF STUDIO K DESIGN COMPANY.
 - DO NO SCALE DRAWINGS.

STUDIO K
DESIGN COMPANY
8853 213 Street
Langley, BC V1M 1Z3
604-619-4119
studiokdesign@outlook.com

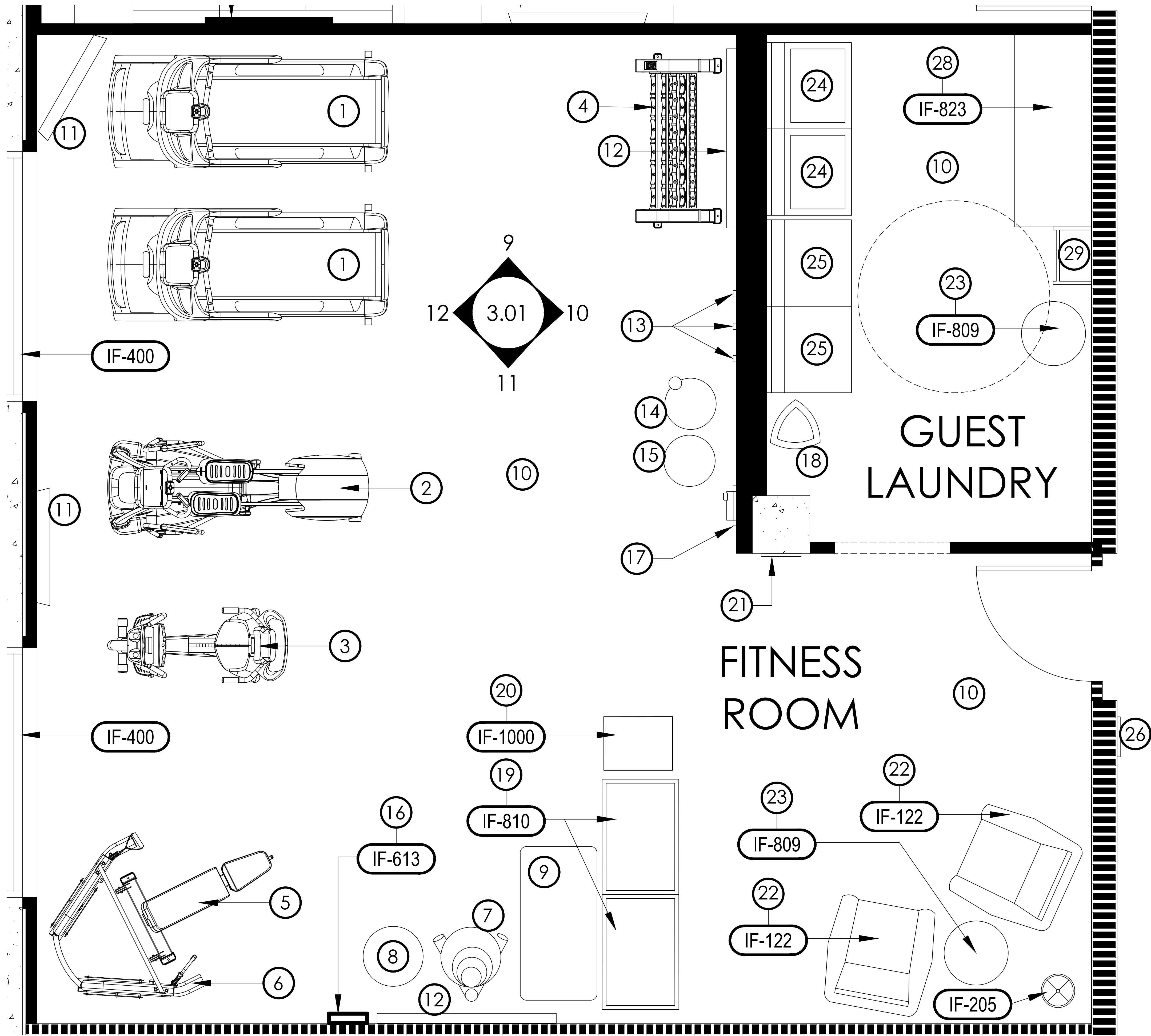

1
2.03
ENLARGED FURNITURE PLAN - FITNESS ROOM
HOME2 SUITES SOUTH SAN FRANCISCO (GATEWAY)

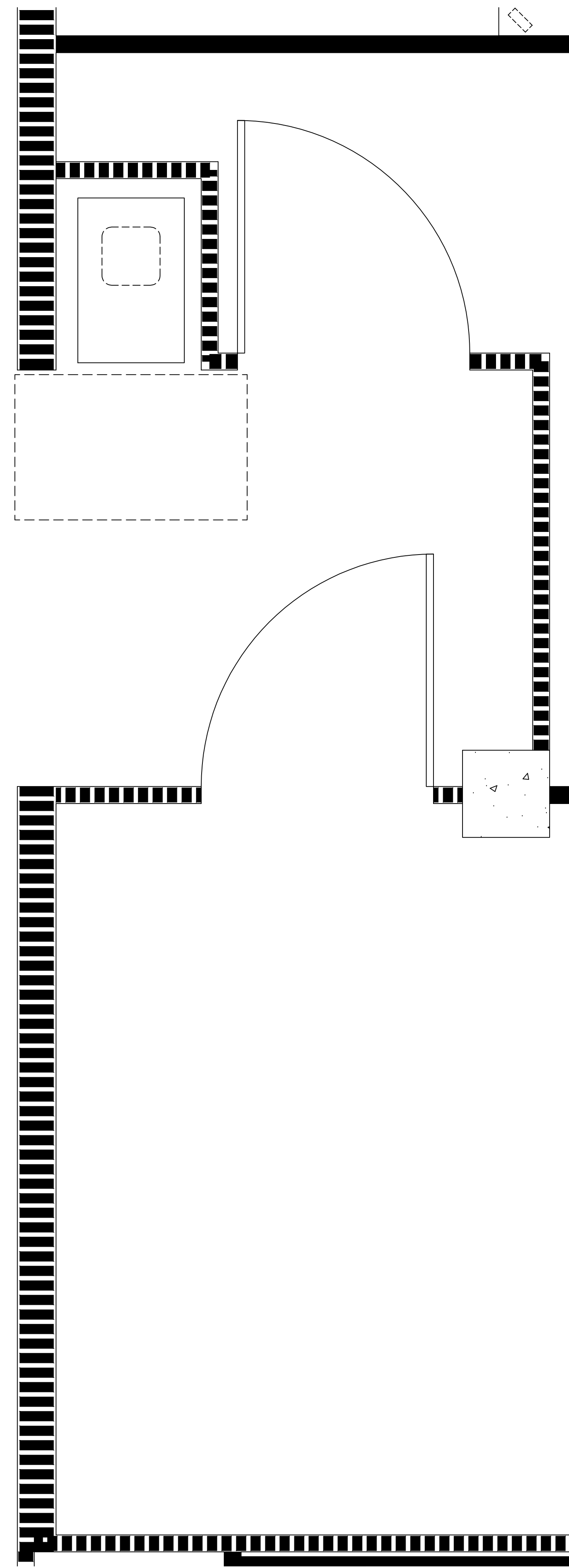

PROJECT:
HOME2 SUITES BY HILTON
550 GATEWAY BLVD.
SOUTH SAN FRANCISCO, CA

SRI KRISHNA ENTERPRISE
300 GATEWAY BOULEVARD
SOUTH SAN FRANCISCO, CA 94080

DRAWING:
ENLARGED FITNESS ROOM
PLAN DETAILS

SCALE:
3/8" = 1'-0"

DATE:
JAN. 12, 2017

DRAWN BY:
K SUTHERLAND

DRAWING NUMBER:
ID2.03

REVISIONS:

REV #	DATE	NOTES
0	APR 28, 2017	RELEASE
1	AUG 01, 2017	ALIGN TO ARCH. PLANS

GENERAL:

- CONTRACTOR(S) SHALL VERIFY SITE CONDITIONS.
- NOTIFY THE DESIGNER IMMEDIATELY OF ANY DISCREPANCY OR OMISSION.
- CONTRACTOR(S) SHALL COMPLY WITH CONTRACT DOCUMENTS, PERFORMANCE REQUIREMENTS, AND ALL APPLICABLE LOCAL, STATE, AND FEDERAL REGULATIONS.
- ALL MATERIALS SHALL MEET CODE.
- THIS DRAWING, AND THE INFORMATION SHOWN OR IMPLIED HEREIN, CONSTITUTE THE ORIGINAL AND UNPUBLISHED WORK OF STUDIO K DESIGN COMPANY, AND MAY NOT BE USED OR DISCLOSED WITHOUT PRIOR WRITTEN CONSENT OF STUDIO K DESIGN COMPANY.
- DO NO SCALE DRAWINGS.

STUDIO K
DESIGN COMPANY

8853 213 Street
Langley, BC V1M 1Z3

604-619-4119
studiokdesign@outlook.com

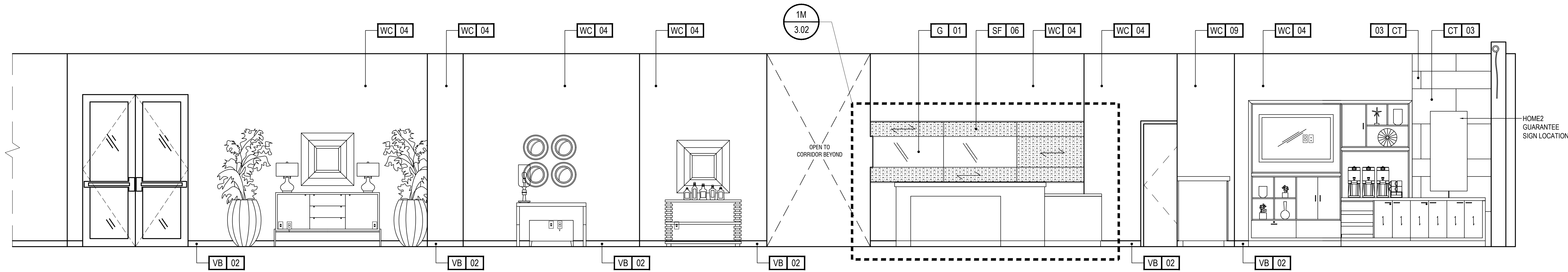

1
3.00
3/8" = 1'-0"
INTERIOR ELEVATION - LOBBY
HOME2 SUITES SOUTH SAN FRANCISCO (GATEWAY)

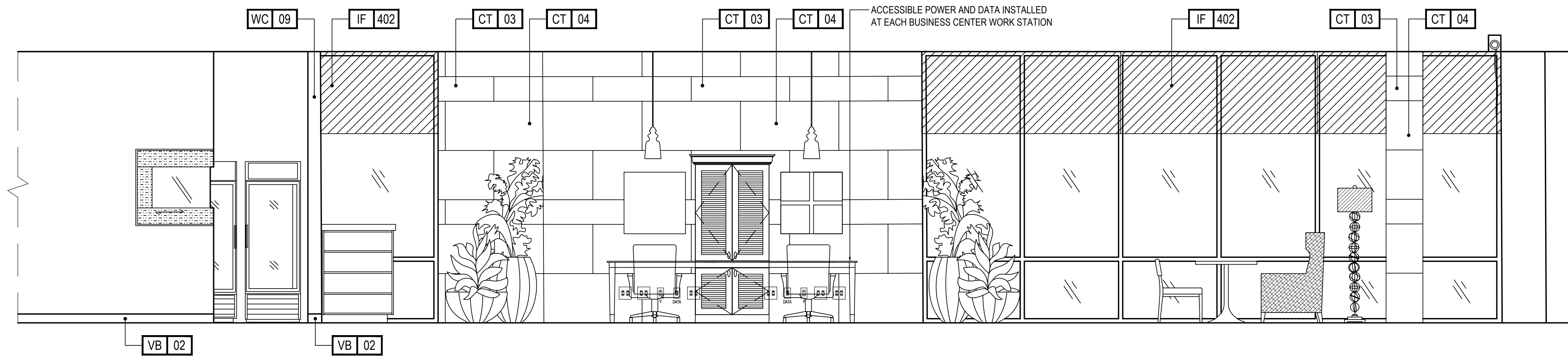

2
3.00
3/8" = 1'-0"
INTERIOR ELEVATION - LOBBY
HOME2 SUITES SOUTH SAN FRANCISCO (GATEWAY)

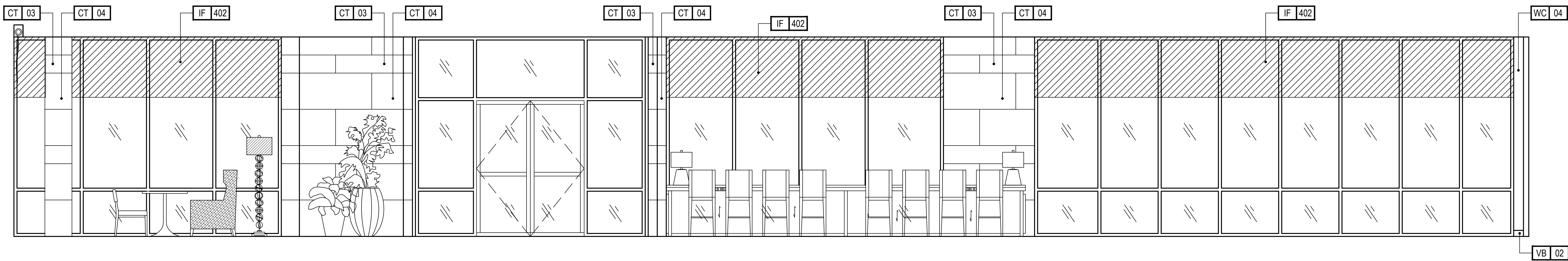

3
3.00
3/8" = 1'-0"
INTERIOR ELEVATION - LOBBY
HOME2 SUITES SOUTH SAN FRANCISCO (GATEWAY)

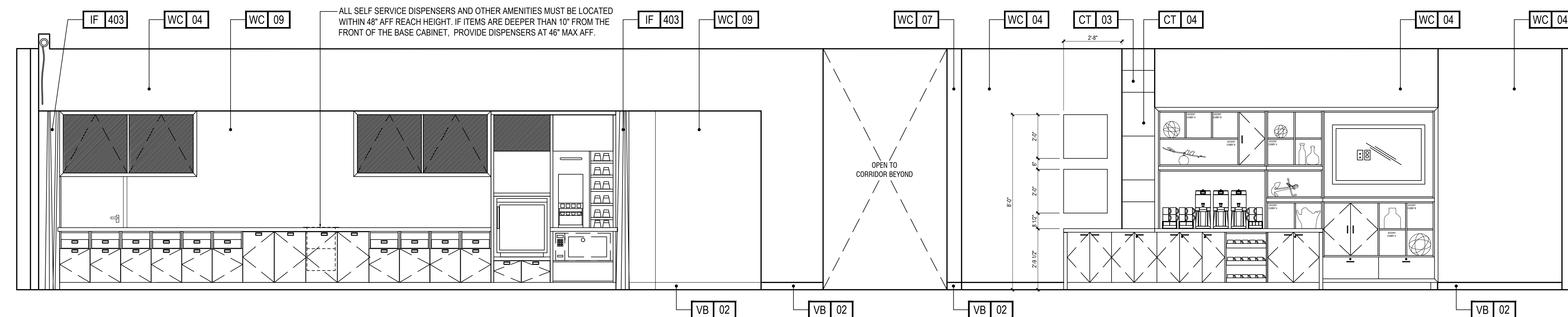

4
3.00
3/8" = 1'-0"
INTERIOR ELEVATION - LOBBY
HOME2 SUITES SOUTH SAN FRANCISCO (GATEWAY)

PROJECT:
HOME2 SUITES BY HILTON
550 GATEWAY BLVD.
SOUTH SAN FRANCISCO, CA
SRI KRISHNA ENTERPRISE
300 GATEWAY BOULEVARD
SOUTH SAN FRANCISCO, CA 94080

DRAWING:
INTERIOR ELEVATIONS

SCALE:
3/8" = 1'-0"

DATE:
JAN. 12, 2017

DRAWN BY:
K SUTHERLAND

DRAWING NUMBER:
ID3.00

REVISIONS:

REV #	DATE	NOTES
0	APR 28, 2017	RELEASE
1	AUG 03, 2017	ALIGN TO ARCH. PLANS

- GENERAL:
- CONTRACTOR(S) SHALL VERIFY SITE CONDITIONS.
 - NOTIFY THE DESIGNER IMMEDIATELY OF ANY DISCREPANCY OR OMISSION.
 - CONTRACTOR(S) SHALL COMPLY WITH CONTRACT DOCUMENTS, PERFORMANCE REQUIREMENTS, AND ALL APPLICABLE LOCAL, STATE, AND FEDERAL REGULATIONS.
 - ALL MATERIALS SHALL MEET CODE.
 - THIS DRAWING, AND THE INFORMATION SHOWN OR IMPLIED HEREIN, CONSTITUTE THE ORIGINAL AND UNPUBLISHED WORK OF STUDIO K DESIGN COMPANY, AND MAY NOT BE USED OR DISCLOSED WITHOUT PRIOR WRITTEN CONSENT OF STUDIO K DESIGN COMPANY.
 - DO NO SCALE DRAWINGS.
 - REFER TO ELECTRICAL PLANS FOR ALL VERIFIED OUTLET LOCATIONS.

STUDIO K
DESIGN COMPANY
8853 213 Street
Langley, BC V1M 1Z3
604-619-4119
studiokdesign@outlook.com

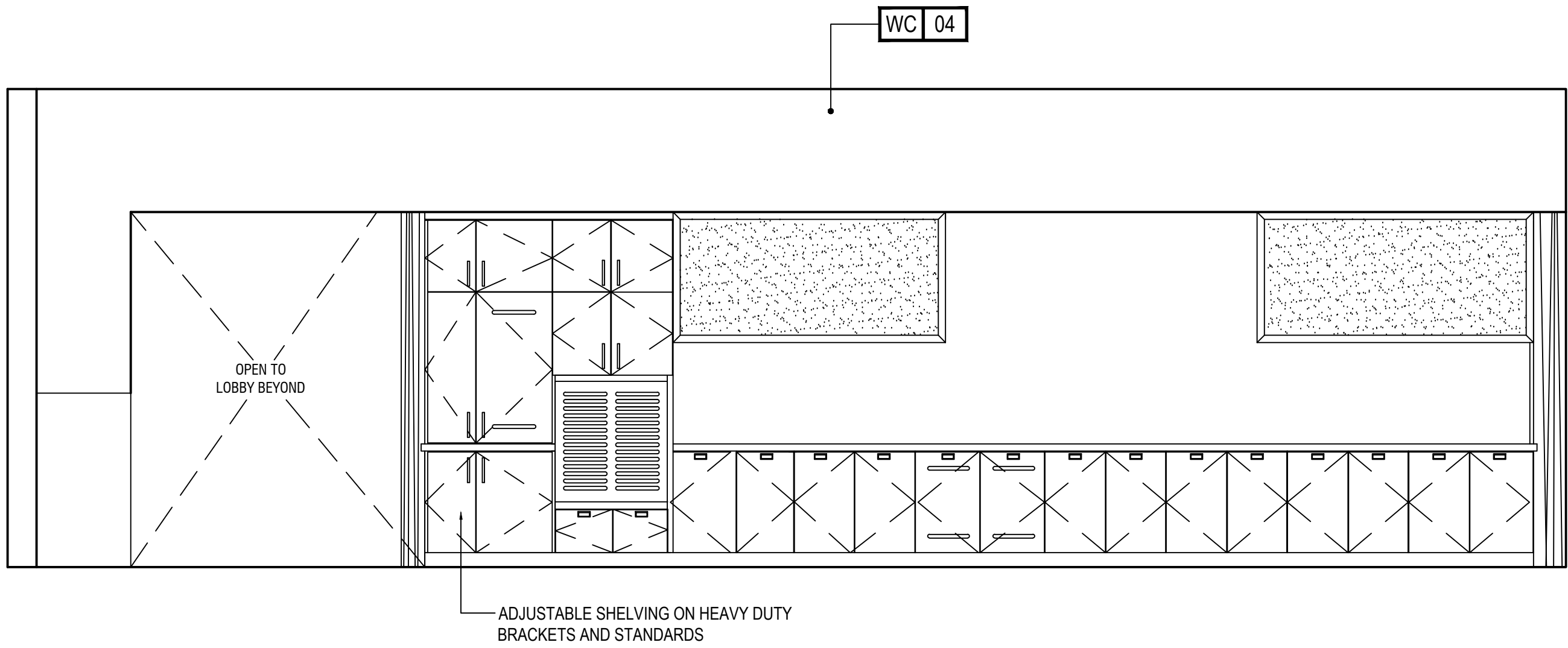

1
3.01
INTERIOR ELEVATION - BUFFET WORK SPACE
HOME2 SUITES SOUTH SAN FRANCISCO (GATEWAY)

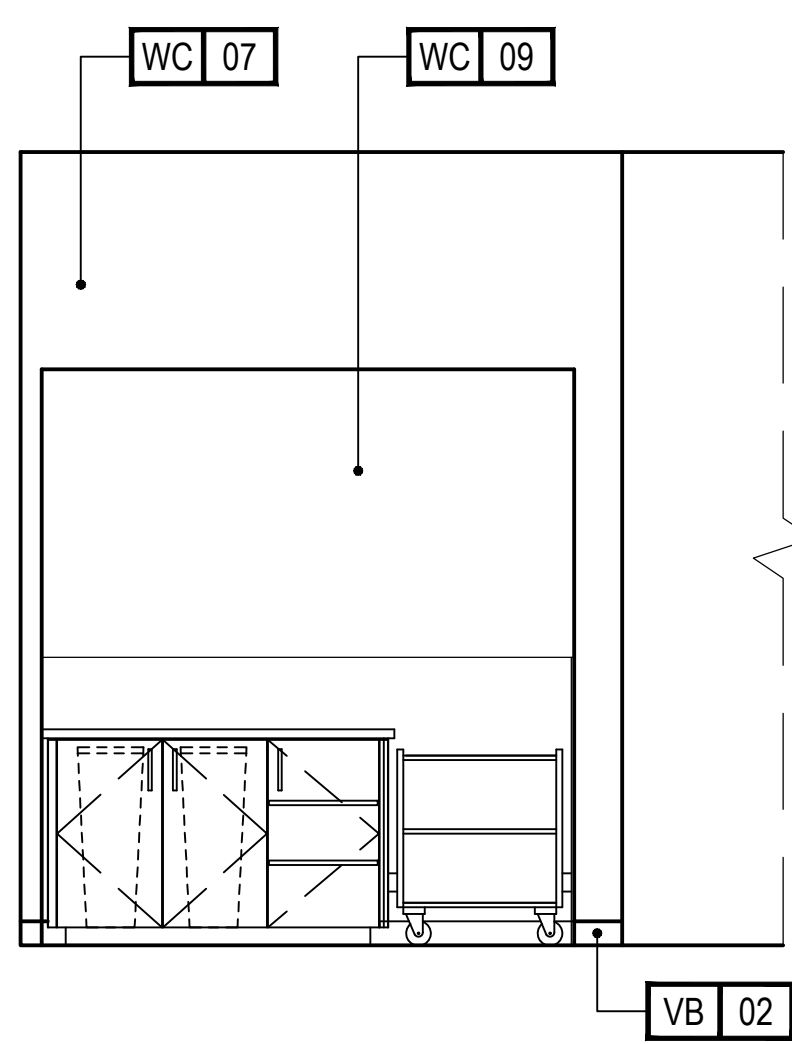

2
3.01
INTERIOR ELEVATION - LOBBY
HOME2 SUITES SOUTH SAN FRANCISCO (GATEWAY)

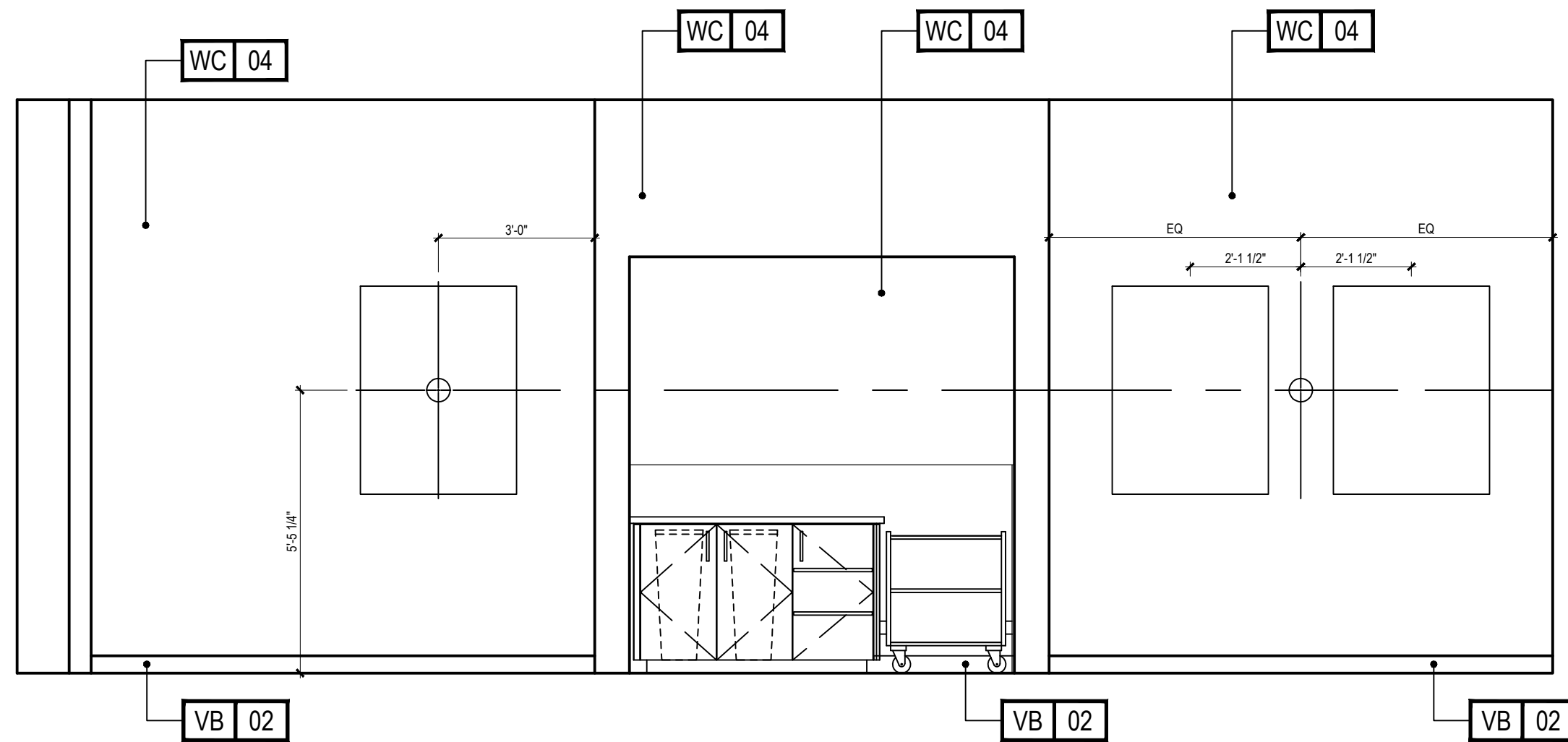

3
3.01
INTERIOR ELEVATION - BUSINESS LOUNGE
HOME2 SUITES SOUTH SAN FRANCISCO (GATEWAY)

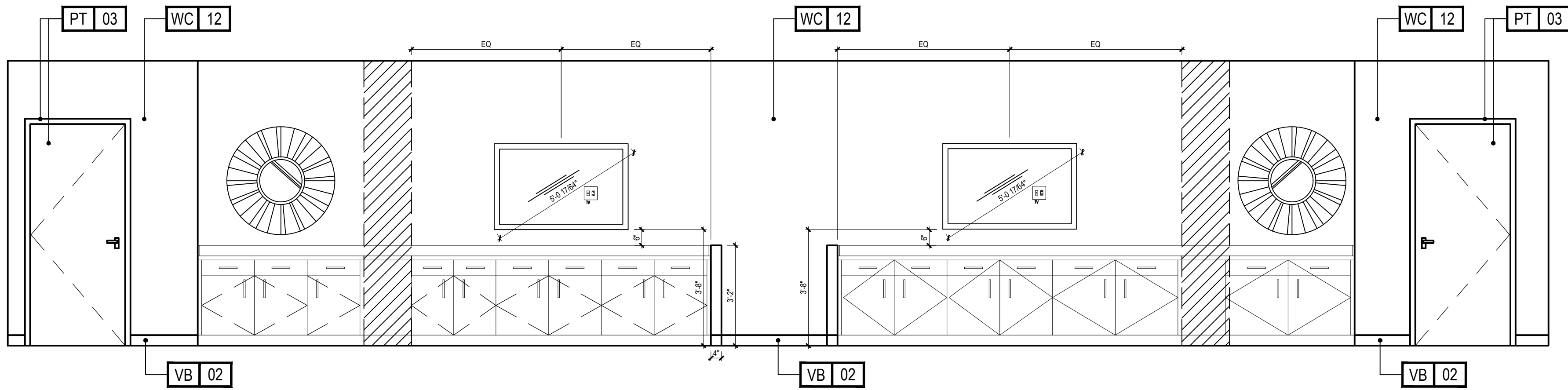

4
3.01
INTERIOR ELEVATION - MEETING ROOM
HOME2 SUITES SOUTH SAN FRANCISCO (GATEWAY)

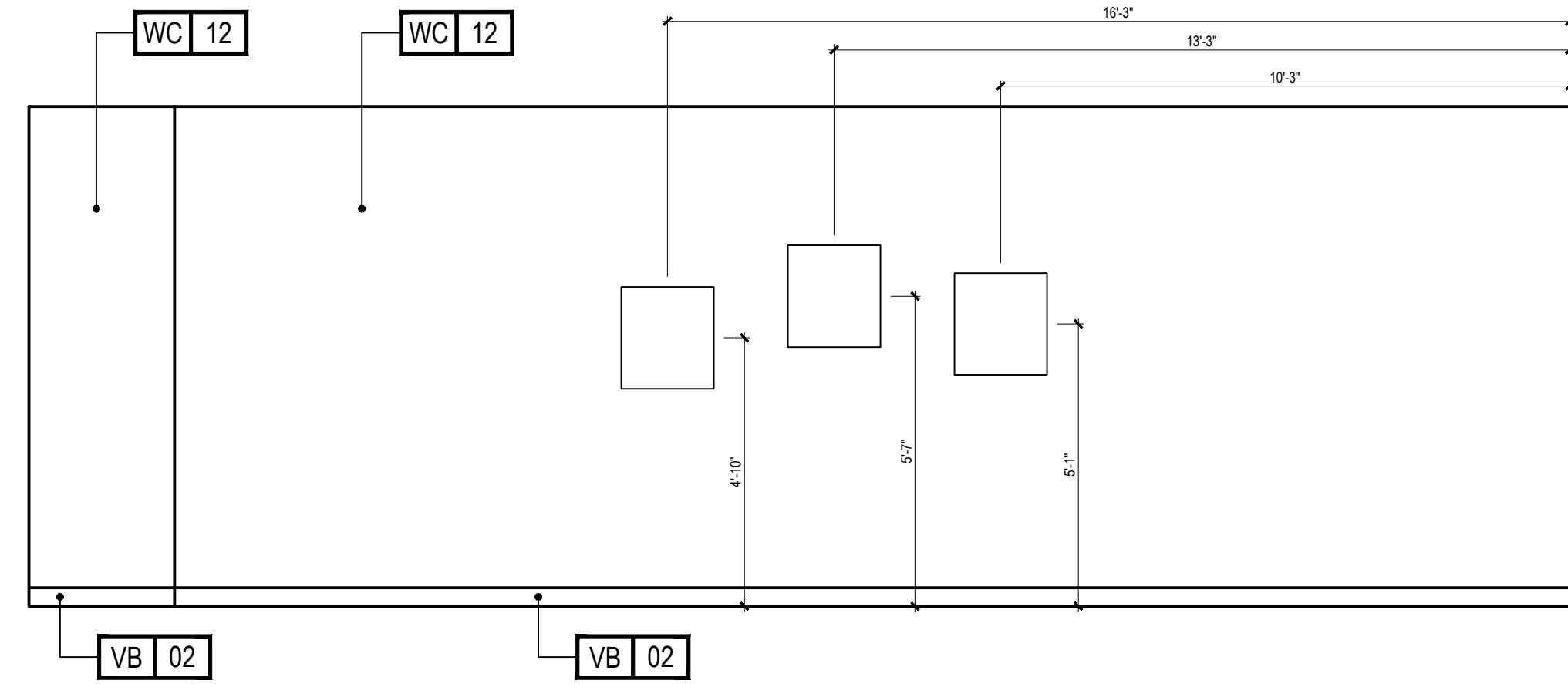

5
3.01
INTERIOR ELEVATION - MEETING ROOM
HOME2 SUITES SOUTH SAN FRANCISCO (GATEWAY)

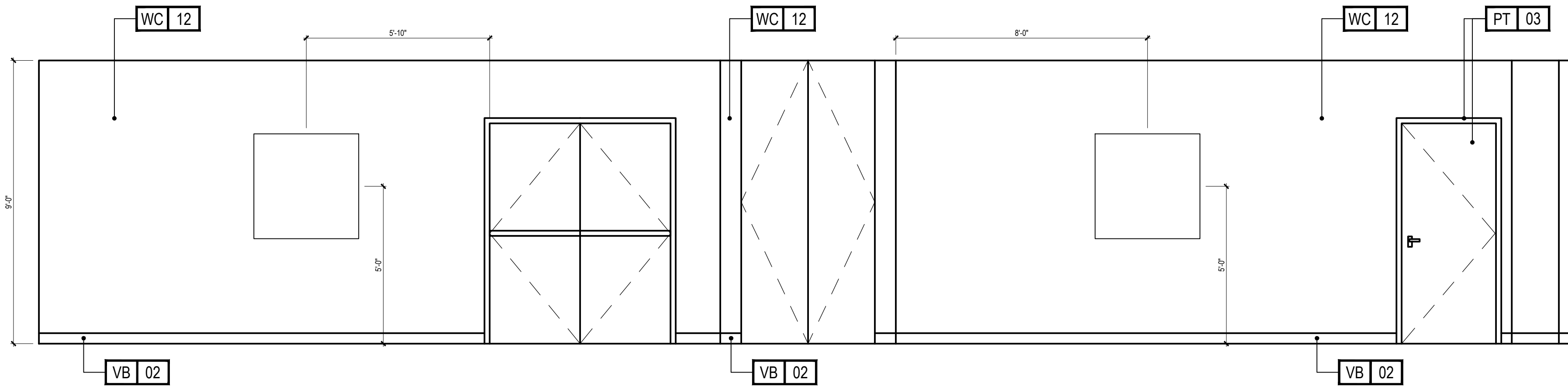

6
3.01
INTERIOR ELEVATION - MEETING ROOM
HOME2 SUITES SOUTH SAN FRANCISCO (GATEWAY)

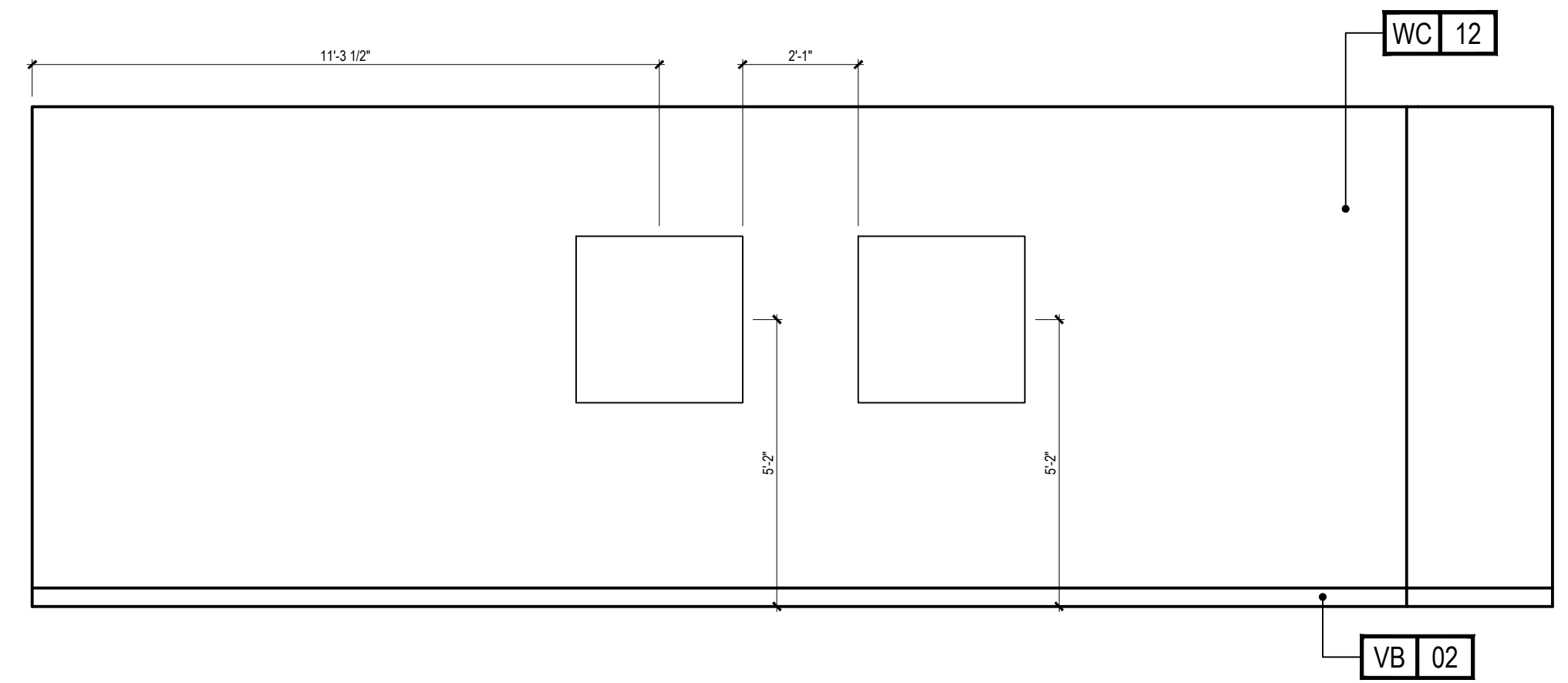

7
3.01
INTERIOR ELEVATION - MEETING ROOM
HOME2 SUITES SOUTH SAN FRANCISCO (GATEWAY)

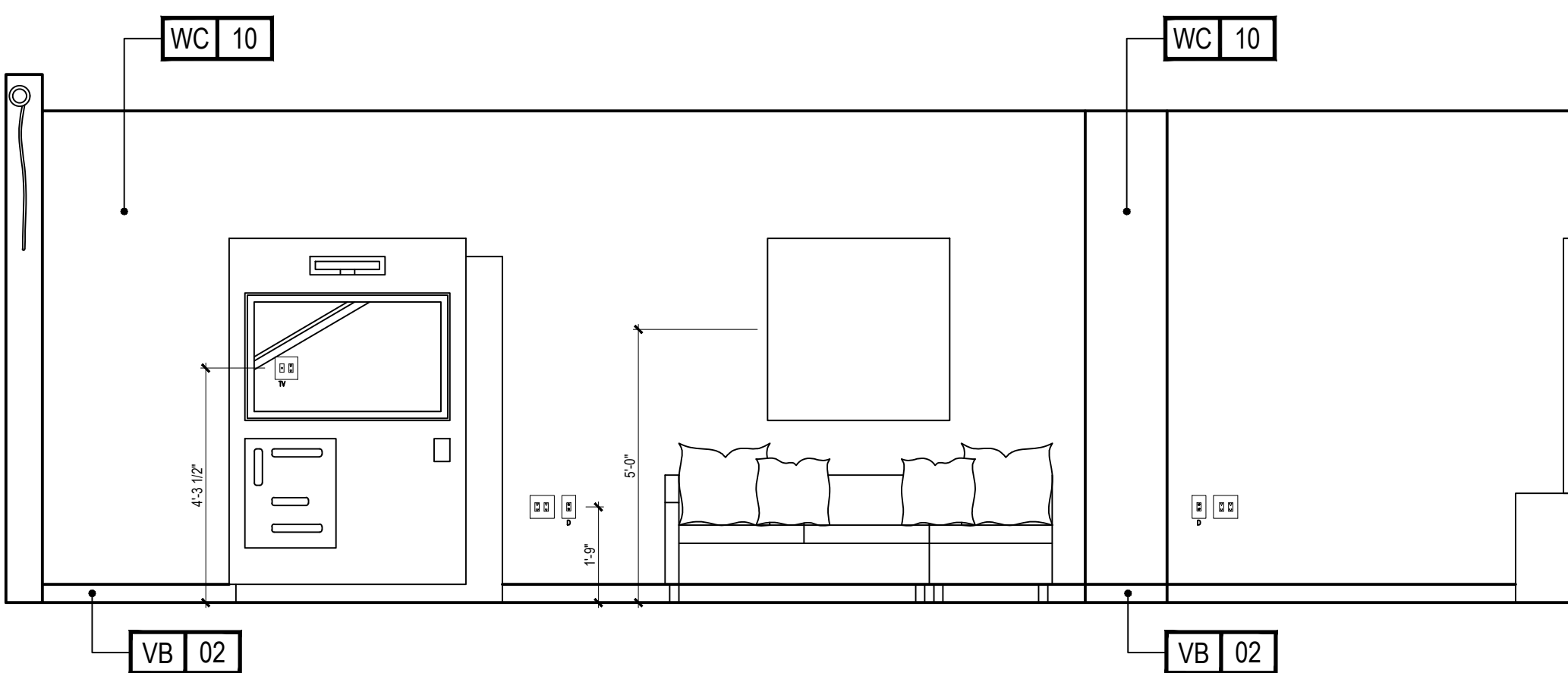

8
3.01
INTERIOR ELEVATION - GAMES ROOM
HOME2 SUITES SOUTH SAN FRANCISCO (GATEWAY)

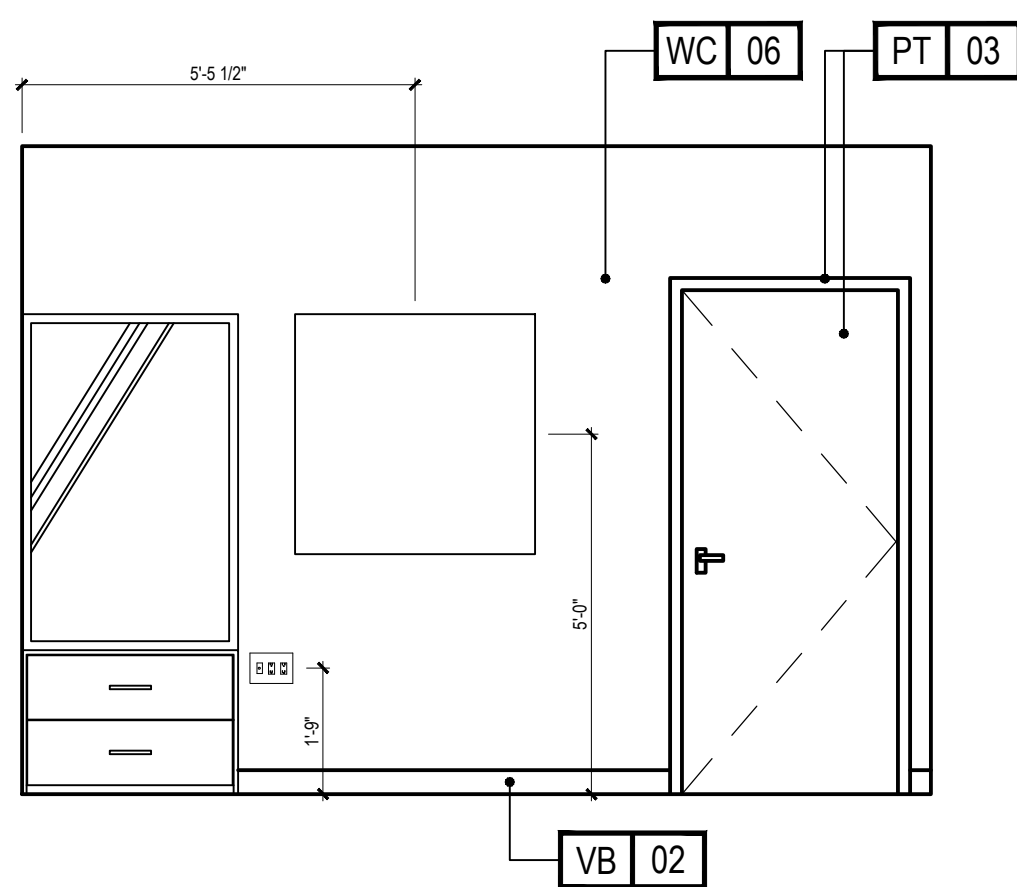

9
3.01
INT. ELEV. - GAMES ROOM
HOME2 SUITES SOUTH SAN FRANCISCO (GATEWAY)

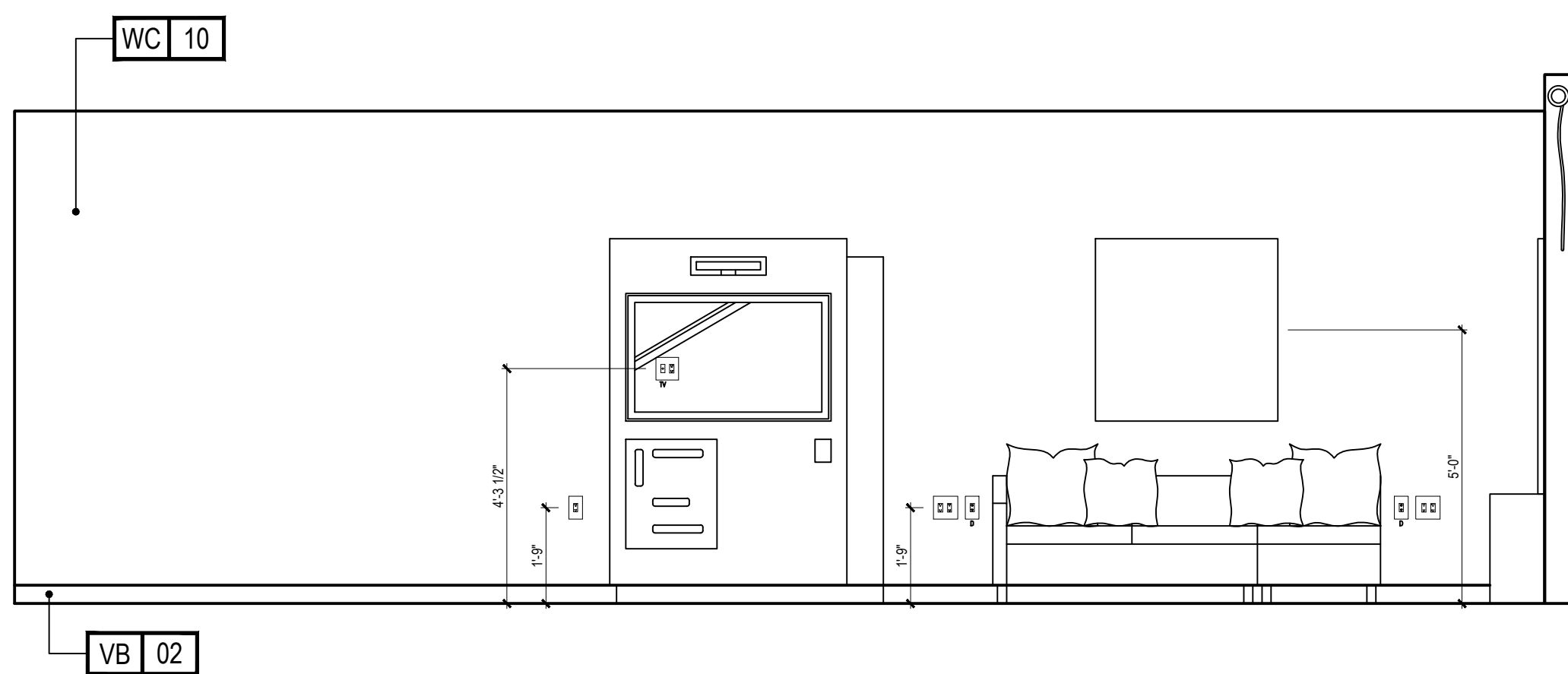

10
3.01
INTERIOR ELEVATION - GAMES ROOM
HOME2 SUITES SOUTH SAN FRANCISCO (GATEWAY)

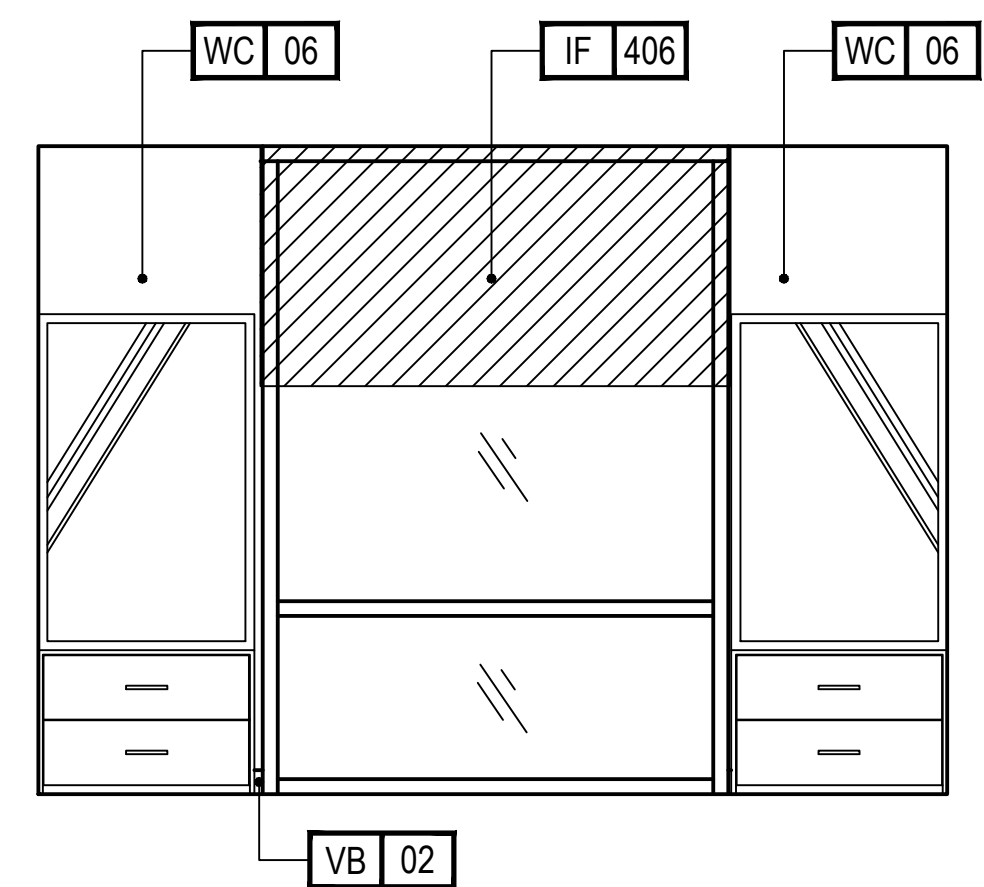

11
3.01
INT. ELEV. - GAMES ROOM
HOME2 SUITES SOUTH SAN FRANCISCO (GATEWAY)

PROJECT:
HOME2 SUITES BY HILTON
550 GATEWAY BLVD.
SOUTH SAN FRANCISCO, CA

SRI KRISHNA ENTERPRISE
300 GATEWAY BOULEVARD
SOUTH SAN FRANCISCO, CA 94080

DRAWING:
INTERIOR ELEVATIONS

SCALE:
3/8" = 1'-0"

DATE:
JAN. 12, 2017

DRAWN BY:
K SUTHERLAND

DRAWING NUMBER:
ID3.01

REVISIONS:

REV #	DATE	NOTES
0	APR 28, 2017	RELEASE
1	AUG 03, 2017	ALIGN TO ARCH. PLANS

- GENERAL:
- CONTRACTOR(S) SHALL VERIFY SITE CONDITIONS.
 - NOTIFY THE DESIGNER IMMEDIATELY OF ANY DISCREPANCY OR OMISSION.
 - CONTRACTOR(S) SHALL COMPLY WITH CONTRACT DOCUMENTS, PERFORMANCE REQUIREMENTS, AND ALL APPLICABLE LOCAL, STATE, AND FEDERAL REGULATIONS.
 - ALL MATERIALS SHALL MEET CODE.
 - THIS DRAWING, AND THE INFORMATION SHOWN OR IMPLIED HEREIN, CONSTITUTE THE ORIGINAL AND UNPUBLISHED WORK OF STUDIO K DESIGN COMPANY, AND MAY NOT BE USED OR DISCLOSED WITHOUT PRIOR WRITTEN CONSENT OF STUDIO K DESIGN COMPANY.
 - DO NO SCALE DRAWINGS.
 - REFER TO ELECTRICAL PLANS FOR ALL VERIFIED OUTLET LOCATIONS.

STUDIO K
DESIGN COMPANY

8853 213 Street
Langley, BC V1M 1Z3

604-619-4119
studiokdesign@outlook.com

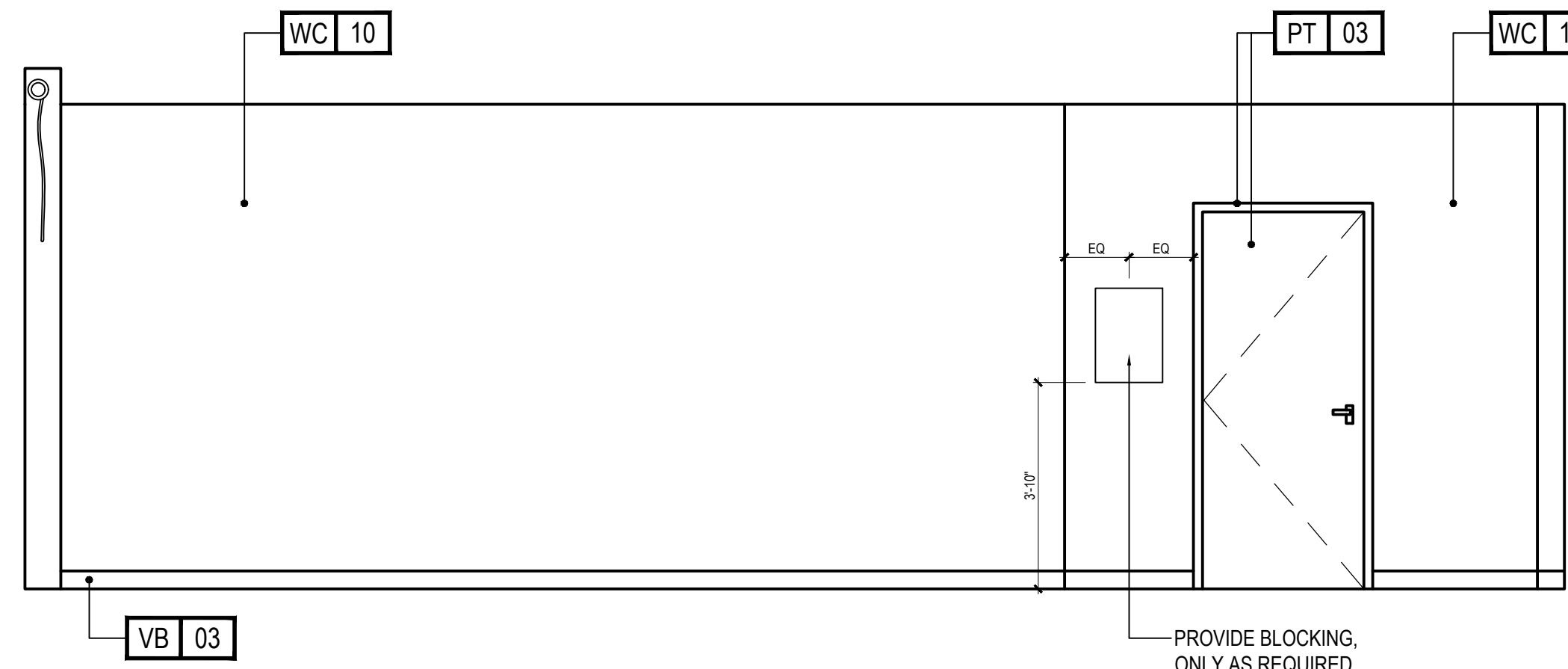

1
3.02
3/8" = 1'-0"
HOME2 SUITES SOUTH SAN FRANCISCO (GATEWAY)

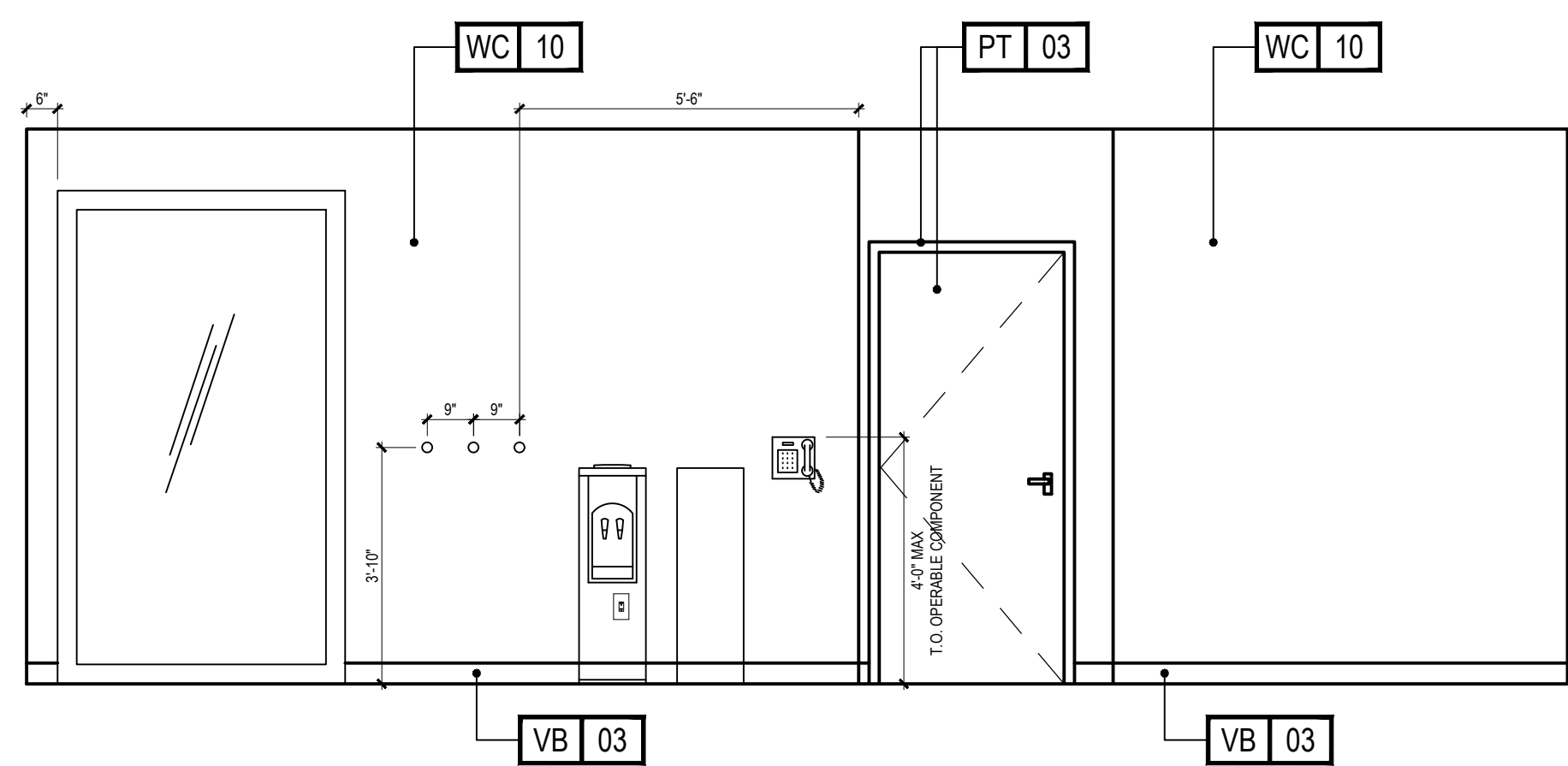

2
3.02
3/8" = 1'-0"
HOME2 SUITES SOUTH SAN FRANCISCO (GATEWAY)

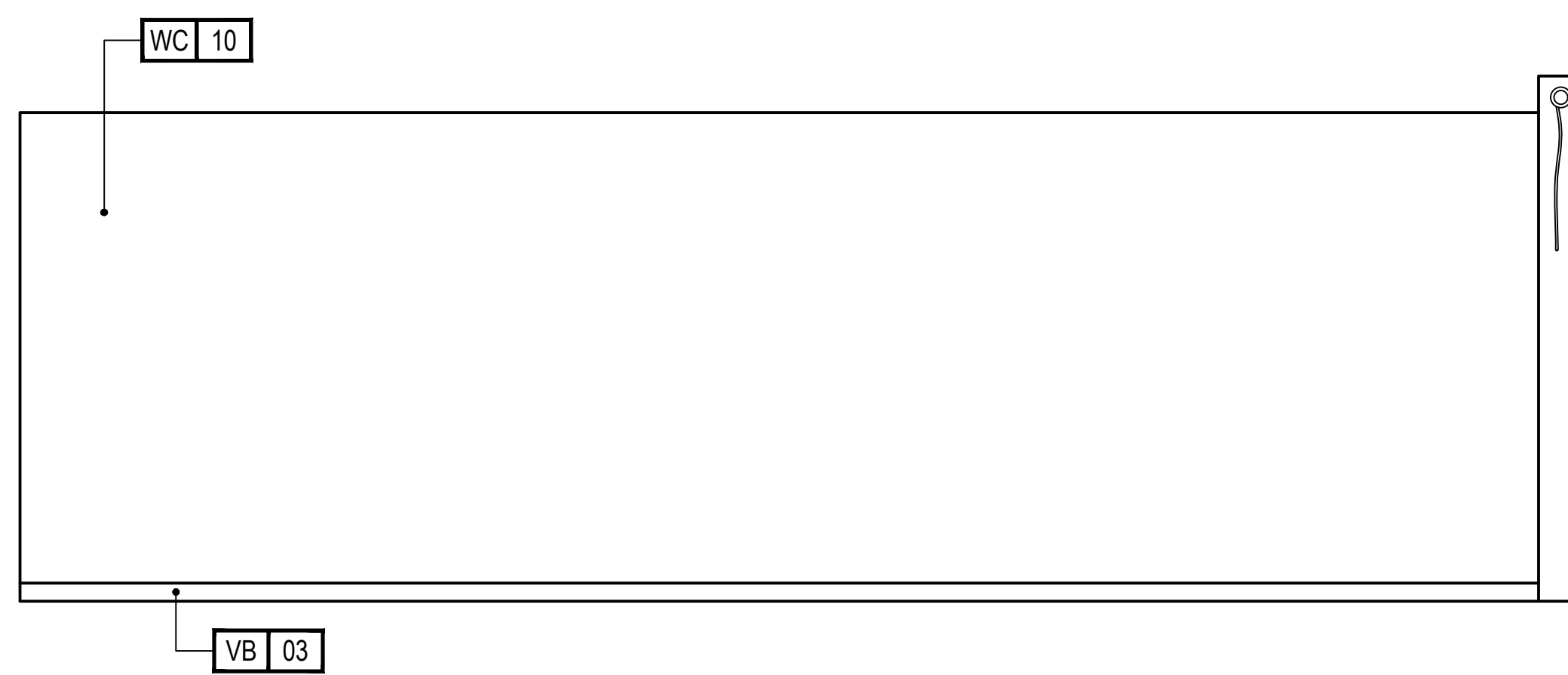

3
3.02
3/8" = 1'-0"
HOME2 SUITES SOUTH SAN FRANCISCO (GATEWAY)

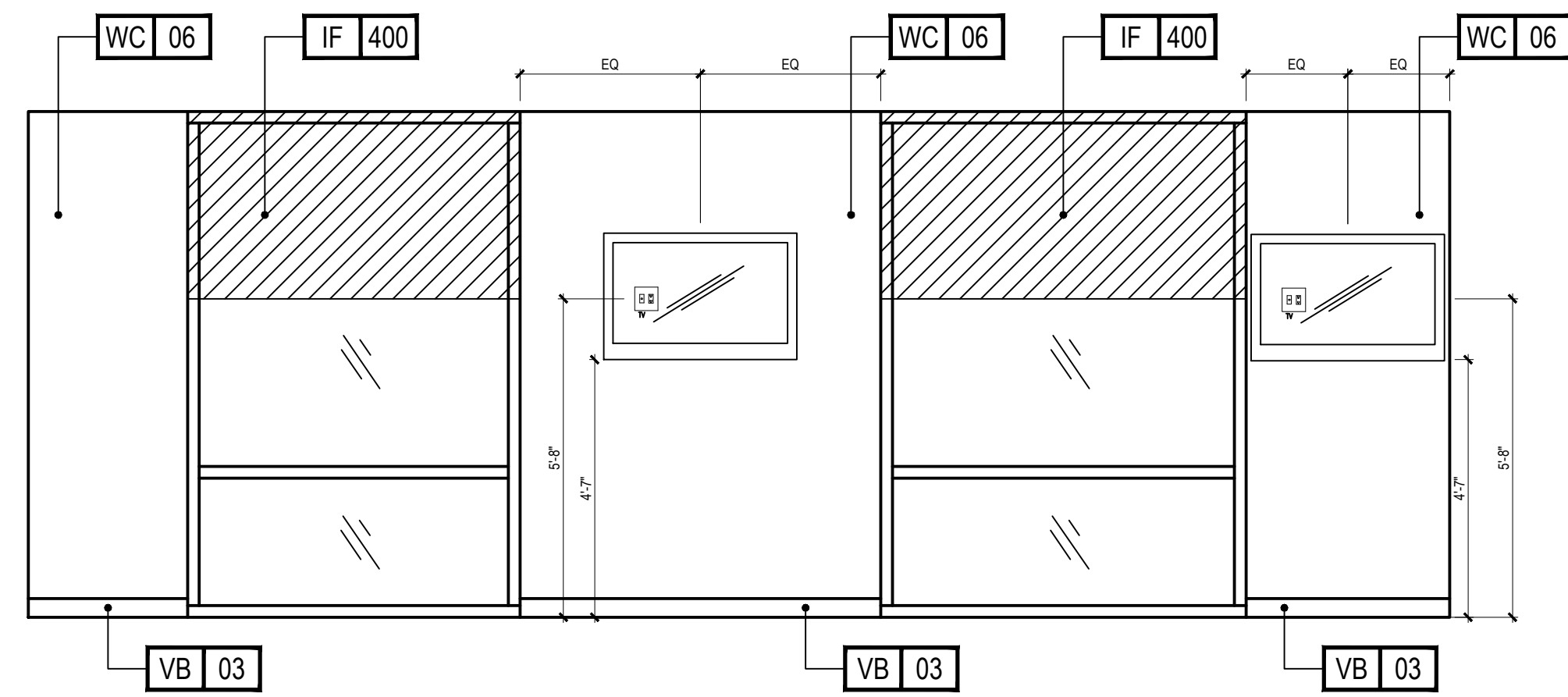

4
3.02
3/8" = 1'-0"
HOME2 SUITES SOUTH SAN FRANCISCO (GATEWAY)

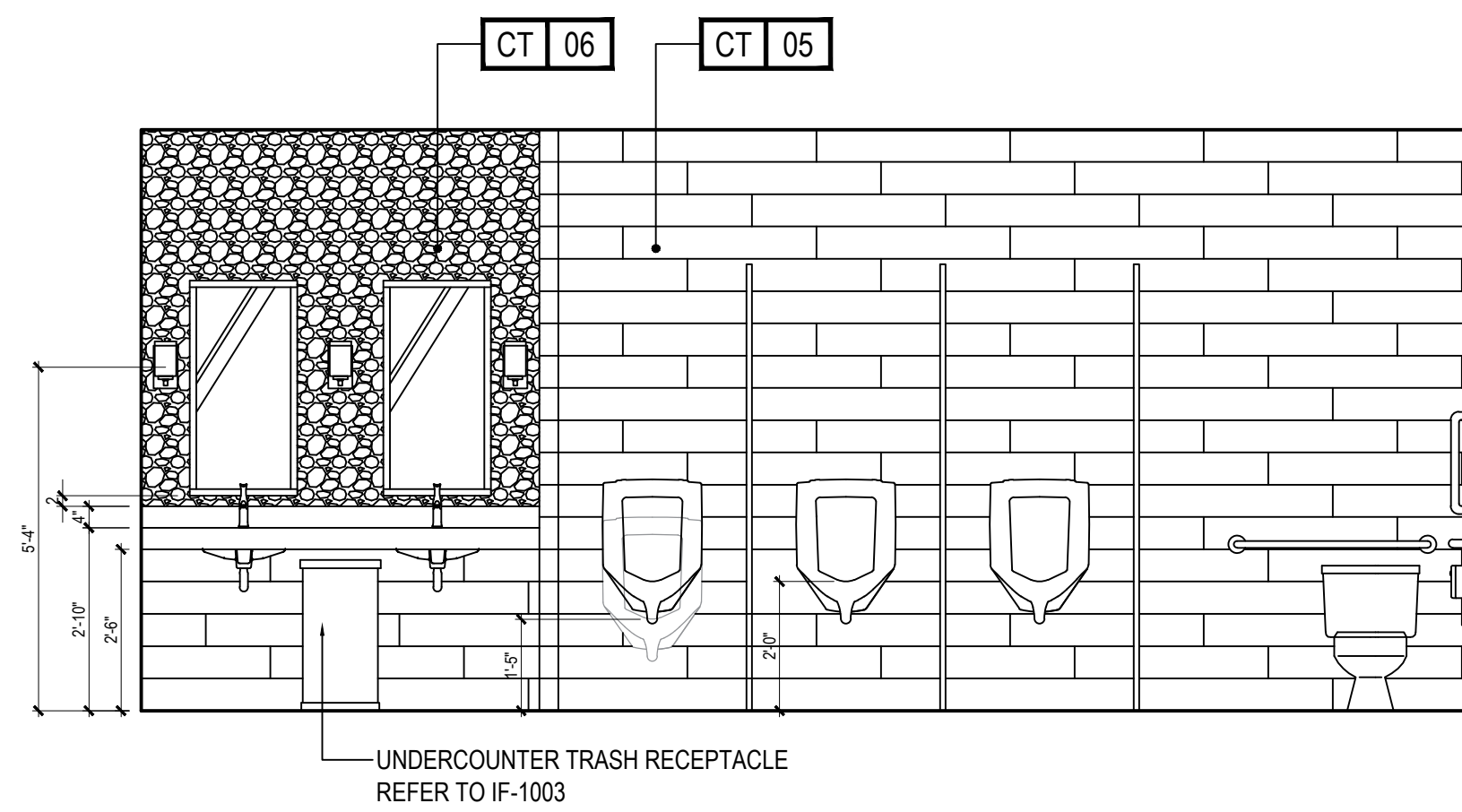

5
3.02
3/8" = 1'-0"
HOME2 SUITES SOUTH SAN FRANCISCO (GATEWAY)

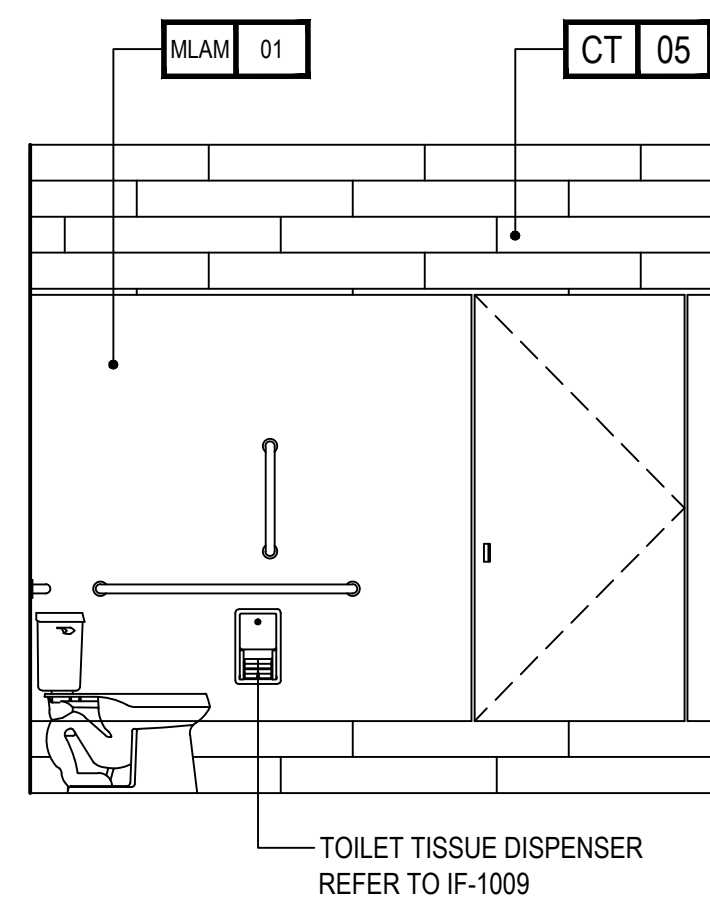

6
3.02
3/8" = 1'-0"
HOME2 SUITES SOUTH SAN FRANCISCO (GATEWAY)

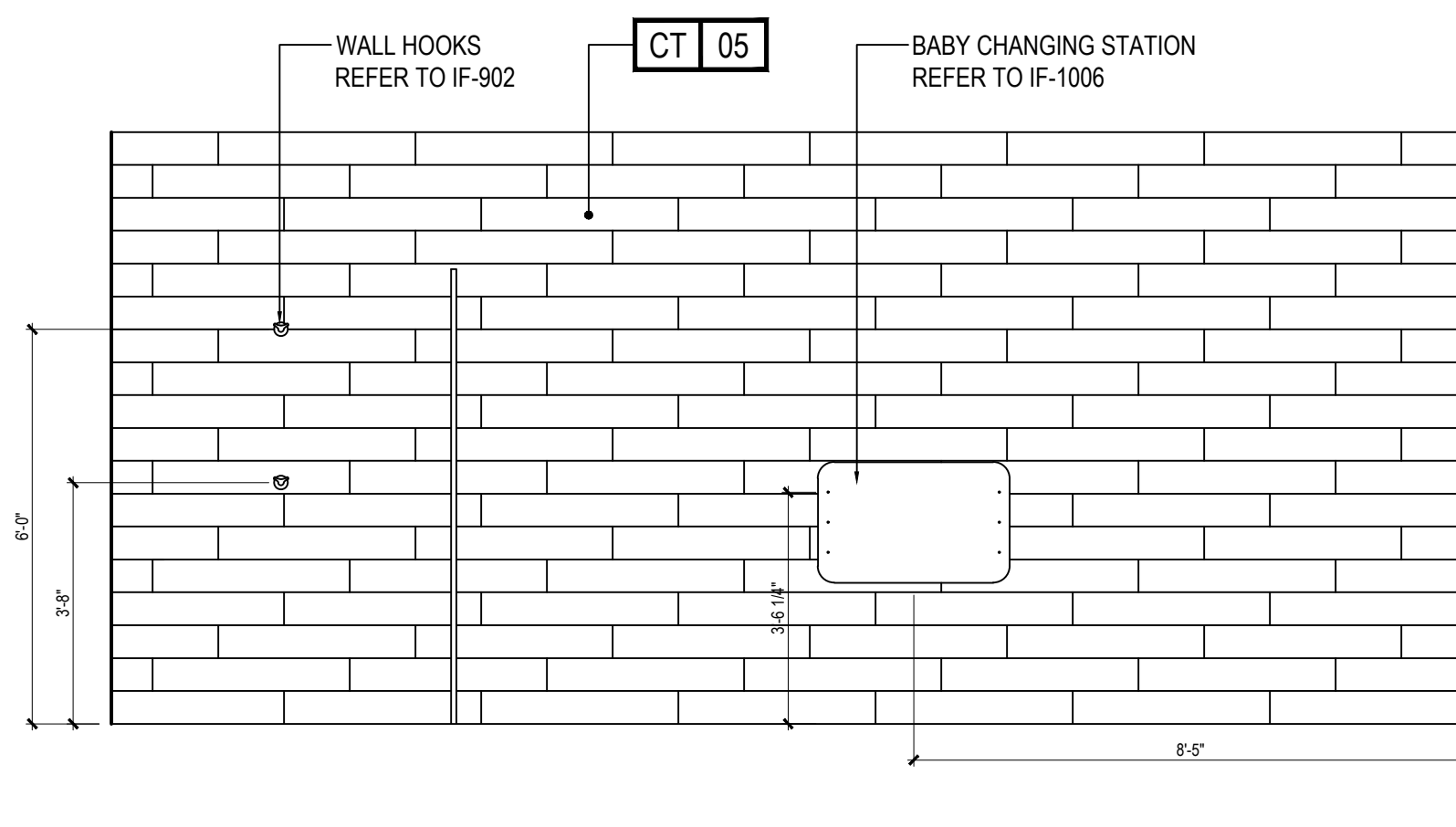

7
3.02
3/8" = 1'-0"
HOME2 SUITES SOUTH SAN FRANCISCO (GATEWAY)

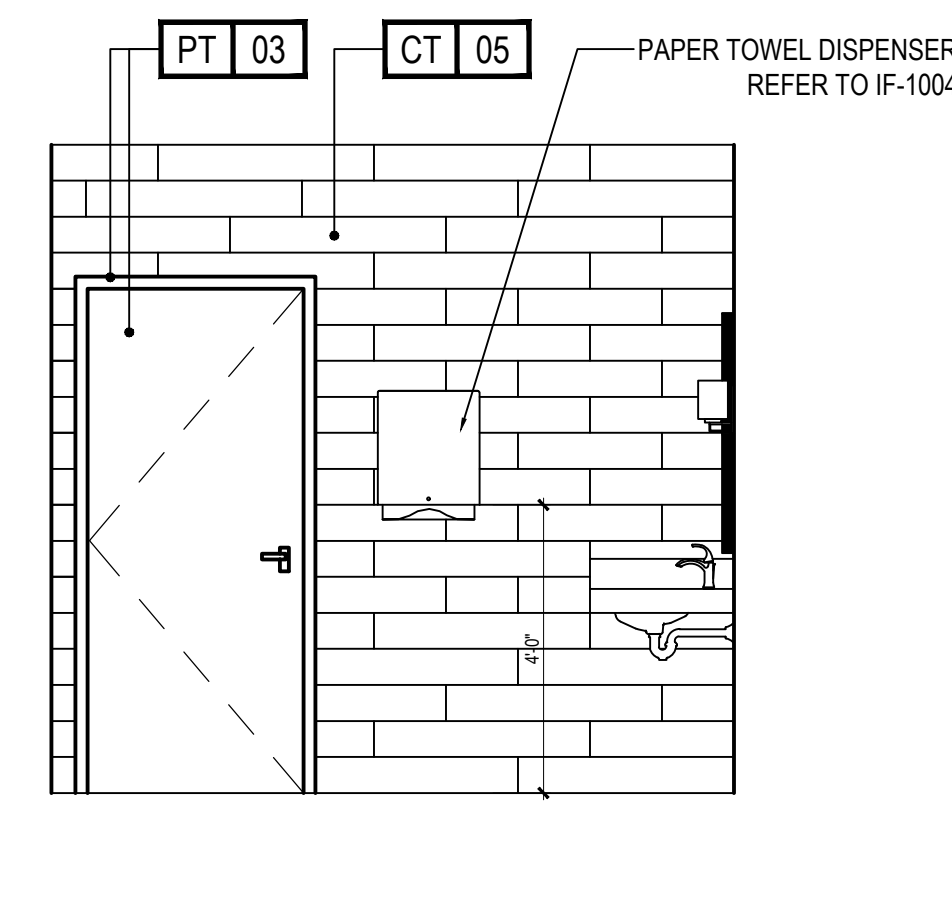

8
3.02
3/8" = 1'-0"
HOME2 SUITES SOUTH SAN FRANCISCO (GATEWAY)

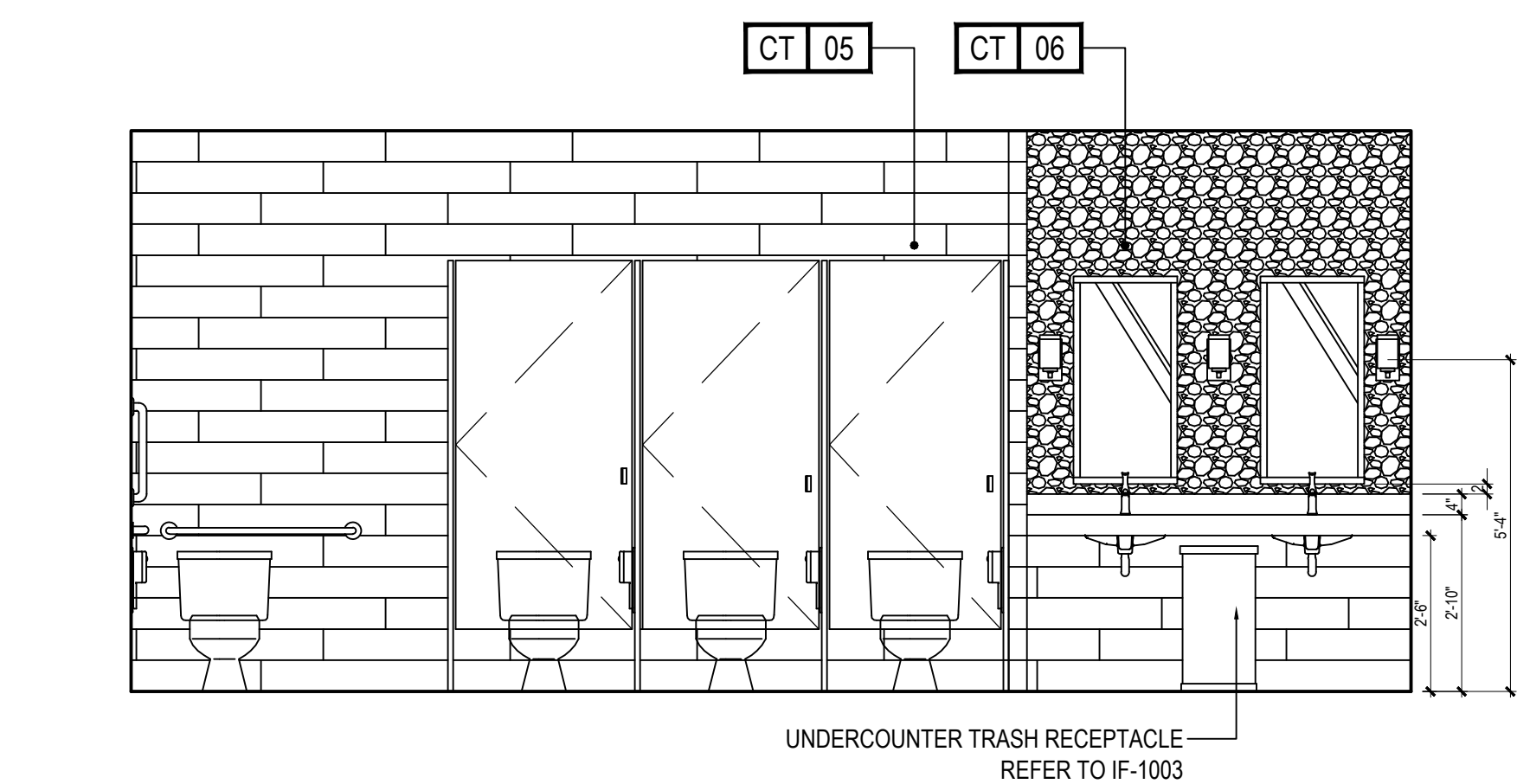

9
3.02
3/8" = 1'-0"
HOME2 SUITES SOUTH SAN FRANCISCO (GATEWAY)

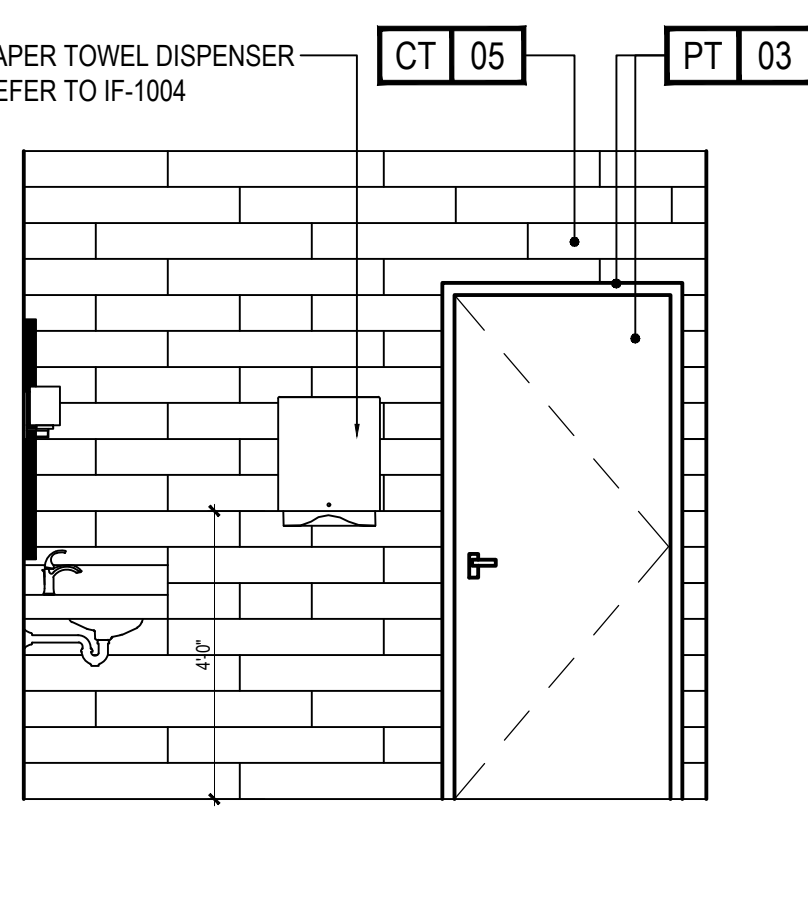

10
3.02
3/8" = 1'-0"
HOME2 SUITES SOUTH SAN FRANCISCO (GATEWAY)

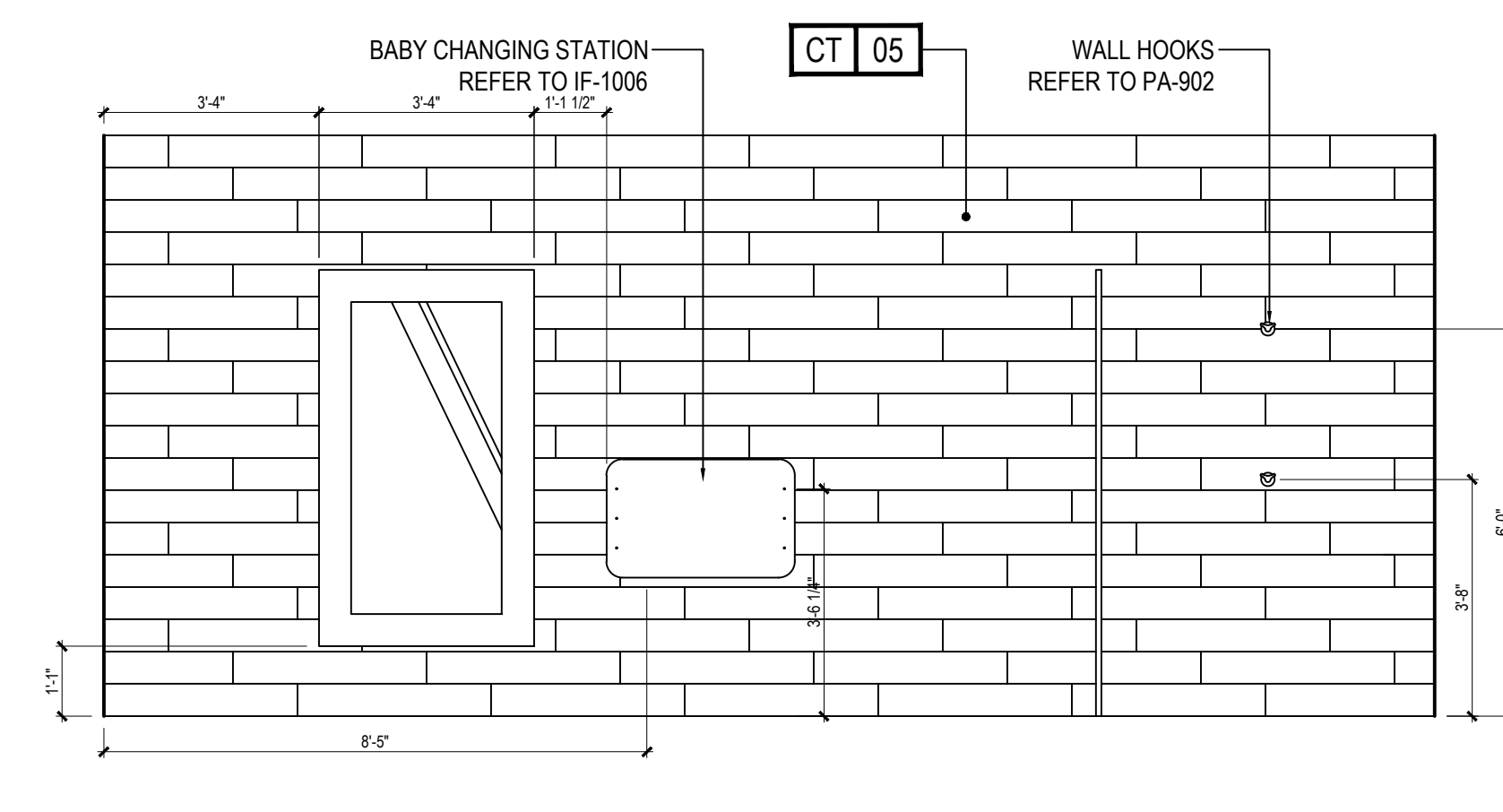

11
3.02
3/8" = 1'-0"
HOME2 SUITES SOUTH SAN FRANCISCO (GATEWAY)

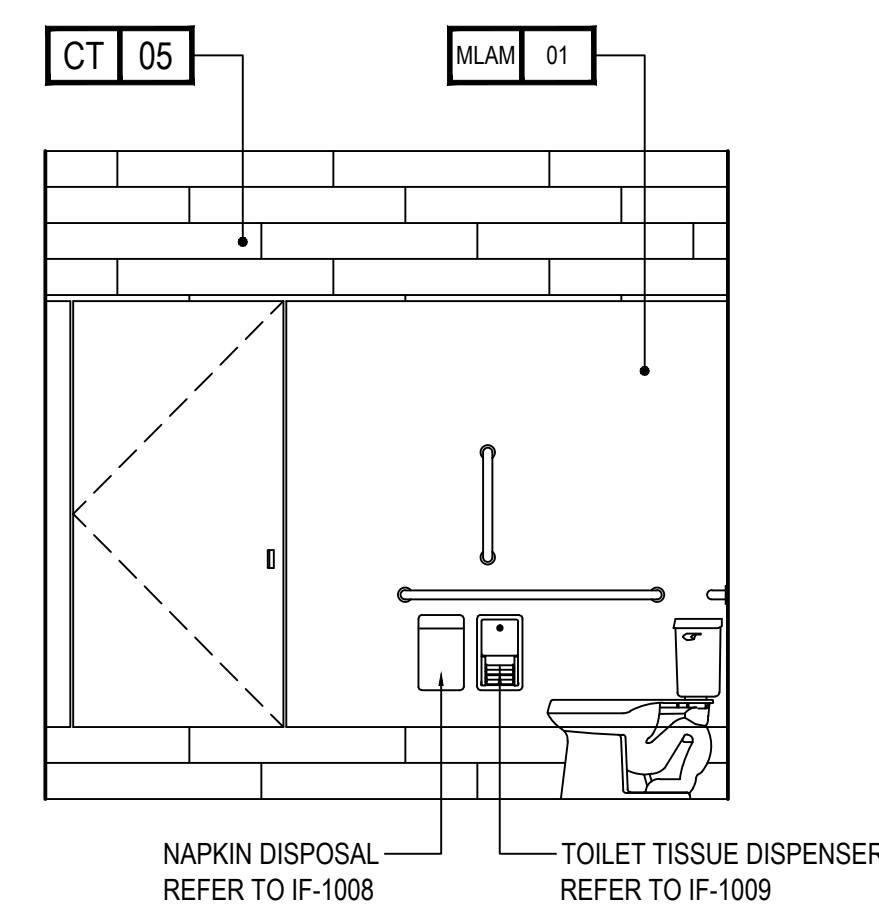

12
3.02
3/8" = 1'-0"
HOME2 SUITES SOUTH SAN FRANCISCO (GATEWAY)

PROJECT:
HOME2 SUITES BY HILTON
550 GATEWAY BLVD.
SOUTH SAN FRANCISCO, CA
SRI KRISHNA ENTERPRISE
300 GATEWAY BOULEVARD
SOUTH SAN FRANCISCO, CA 94080

DRAWING:
INTERIOR ELEVATIONS

SCALE:
3/8" = 1'-0"

DATE:
JAN. 12, 2017

DRAWN BY:
K SUTHERLAND

DRAWING NUMBER:
ID3.02

REVISIONS:

REV #	DATE	NOTES
0	APR 28, 2017	RELEASE
1	AUG 03, 2017	ALIGN TO ARCH. PLANS

GENERAL:

- CONTRACTOR(S) SHALL VERIFY SITE CONDITIONS.
- NOTIFY THE DESIGNER IMMEDIATELY OF ANY DISCREPANCY OR OMISSION.
- CONTRACTOR(S) SHALL COMPLY WITH CONTRACT DOCUMENTS, PERFORMANCE REQUIREMENTS, AND ALL APPLICABLE LOCAL, STATE, AND FEDERAL REGULATIONS.
- ALL MATERIALS SHALL MEET CODE.
- THIS DRAWING, AND THE INFORMATION SHOWN OR IMPLIED HEREIN, CONSTITUTE THE ORIGINAL AND UNPUBLISHED WORK OF STUDIO K DESIGN COMPANY, AND MAY NOT BE USED OR DISCLOSED WITHOUT PRIOR WRITTEN CONSENT OF STUDIO K DESIGN COMPANY.
- DO NO SCALE DRAWINGS.
- REFER TO ELECTRICAL PLANS FOR ALL VERIFIED OUTLET LOCATIONS.

STUDIO K
DESIGN COMPANY

8853 213 Street
Langley, BC V1M 1Z3

604-619-4119
studiokdesign@outlook.com

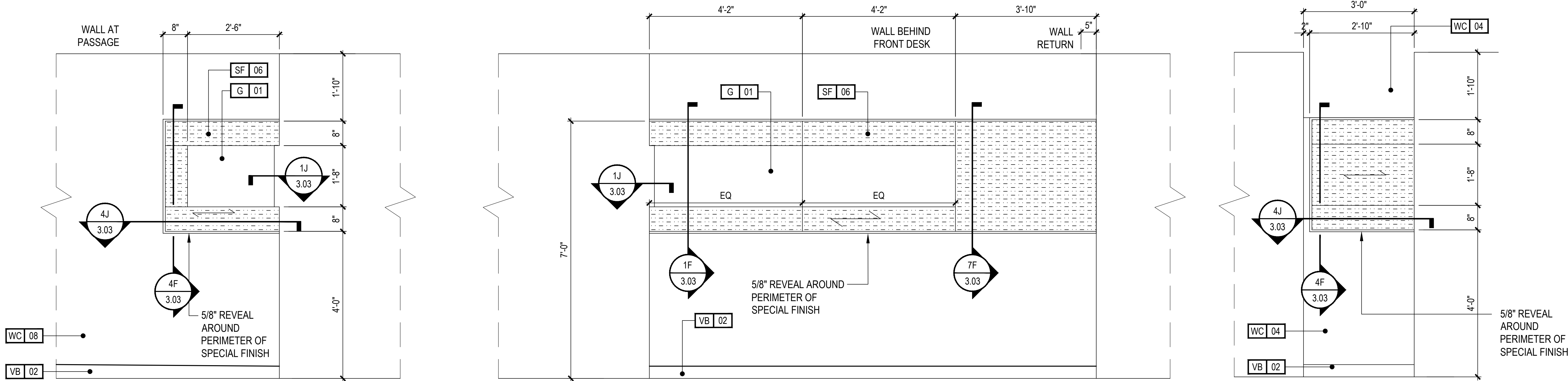

1M ENLARGED ELEVATION AT WOOD WALL
SCALE: 3/4" = 1'-0"

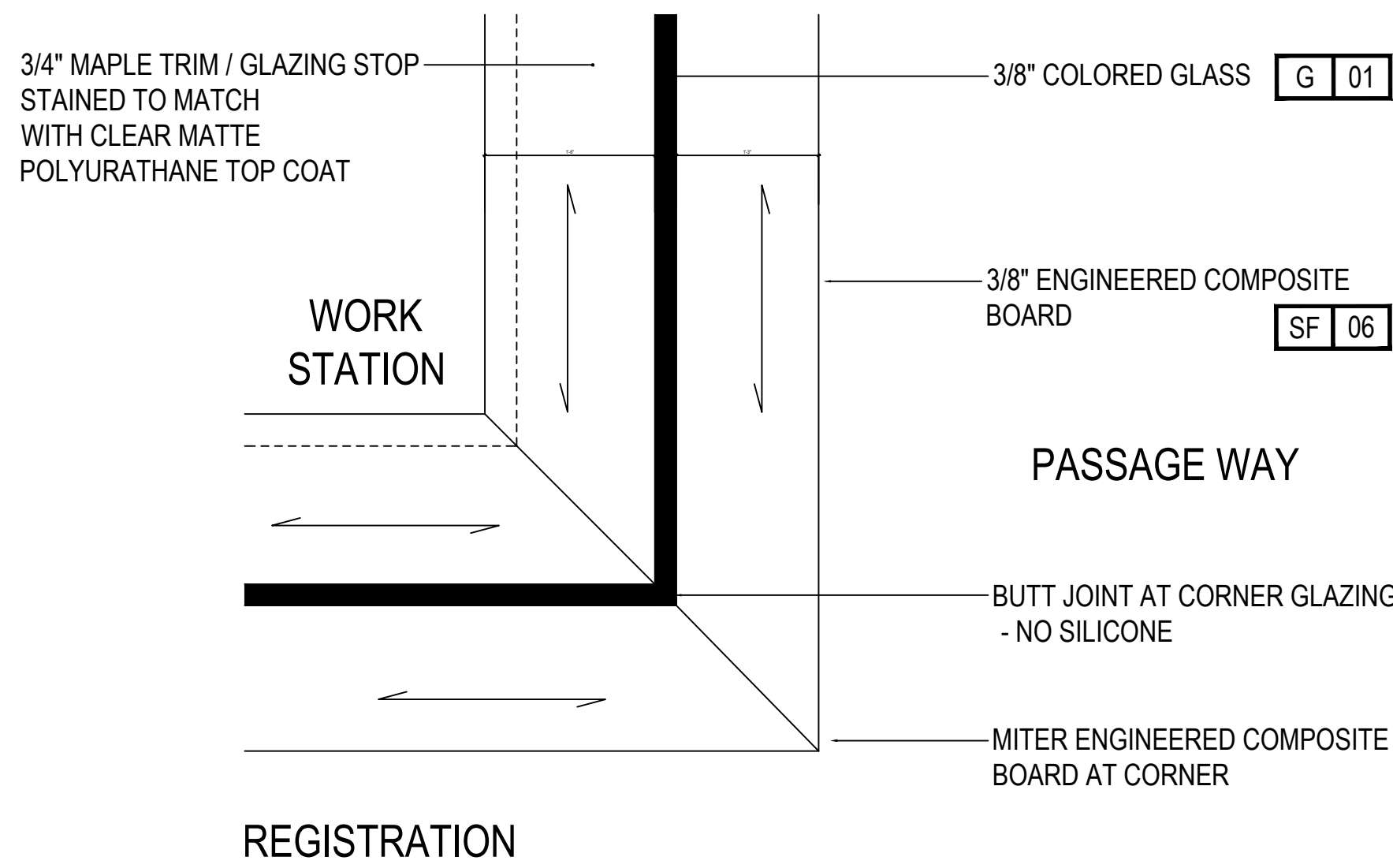

1J PLAN DETAIL AT WOOD WALL
DO NOT SCALE

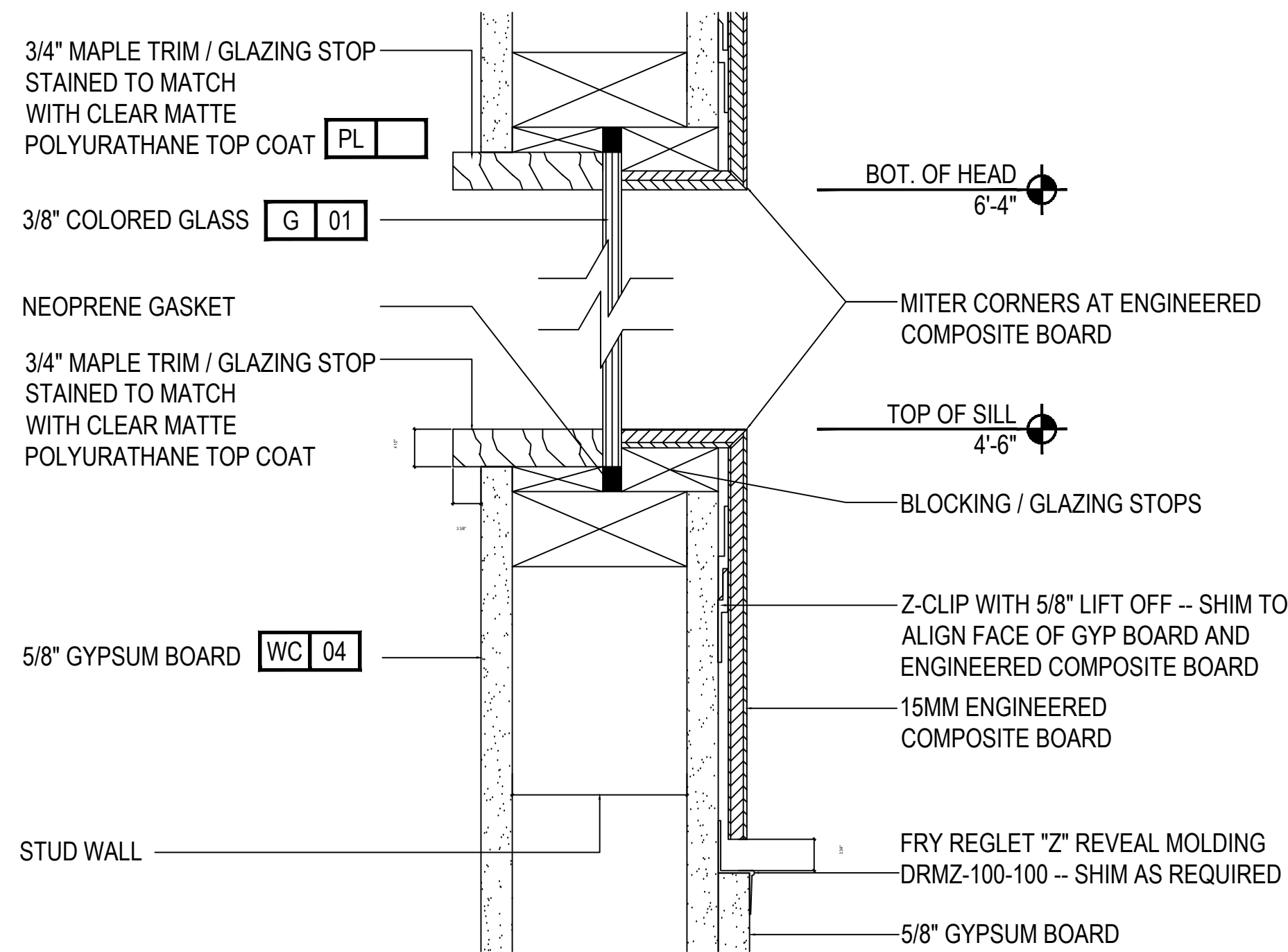

1F SECTION DETAIL
DO NOT SCALE

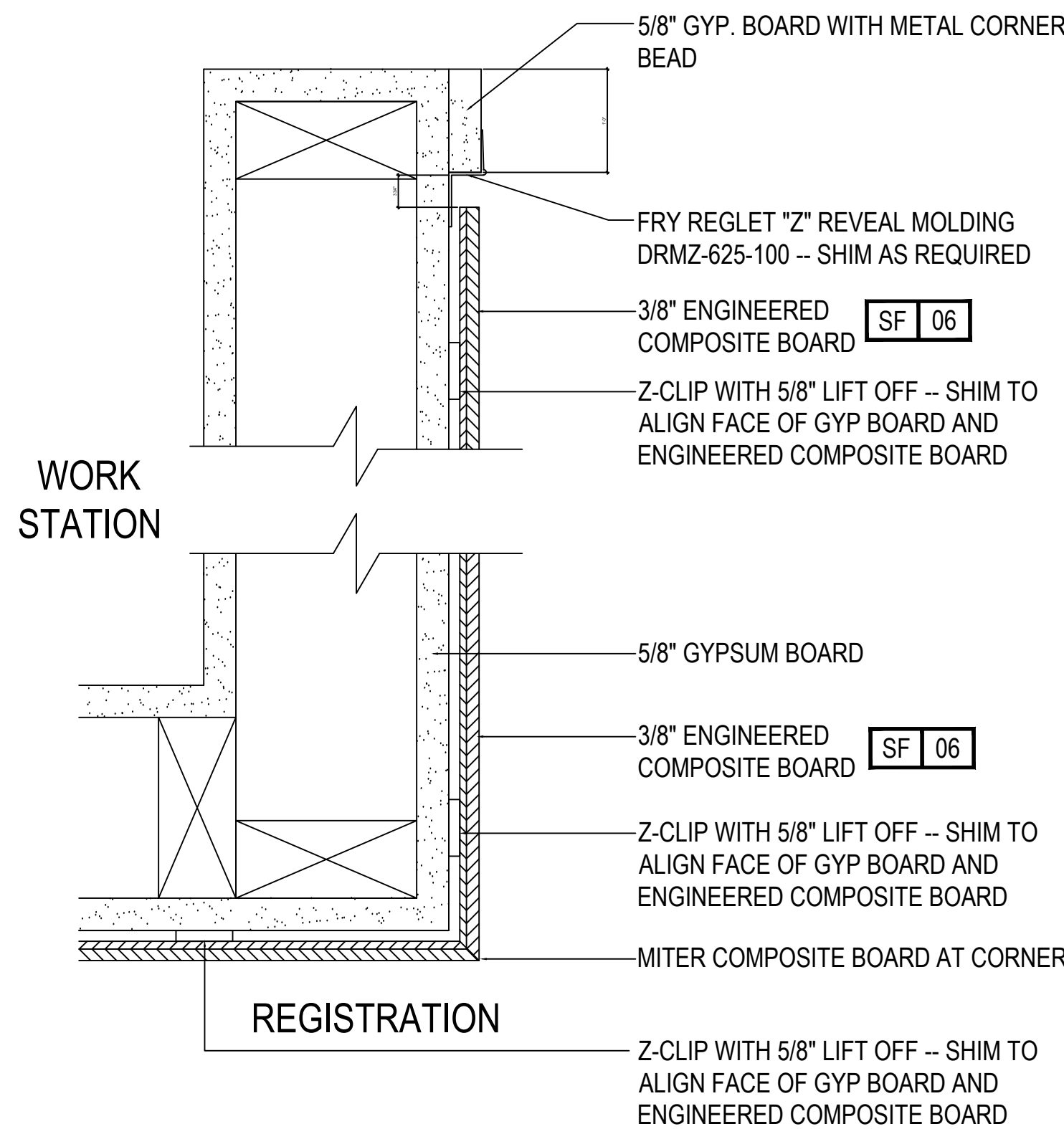

4J PLAN DETAIL
DO NOT SCALE

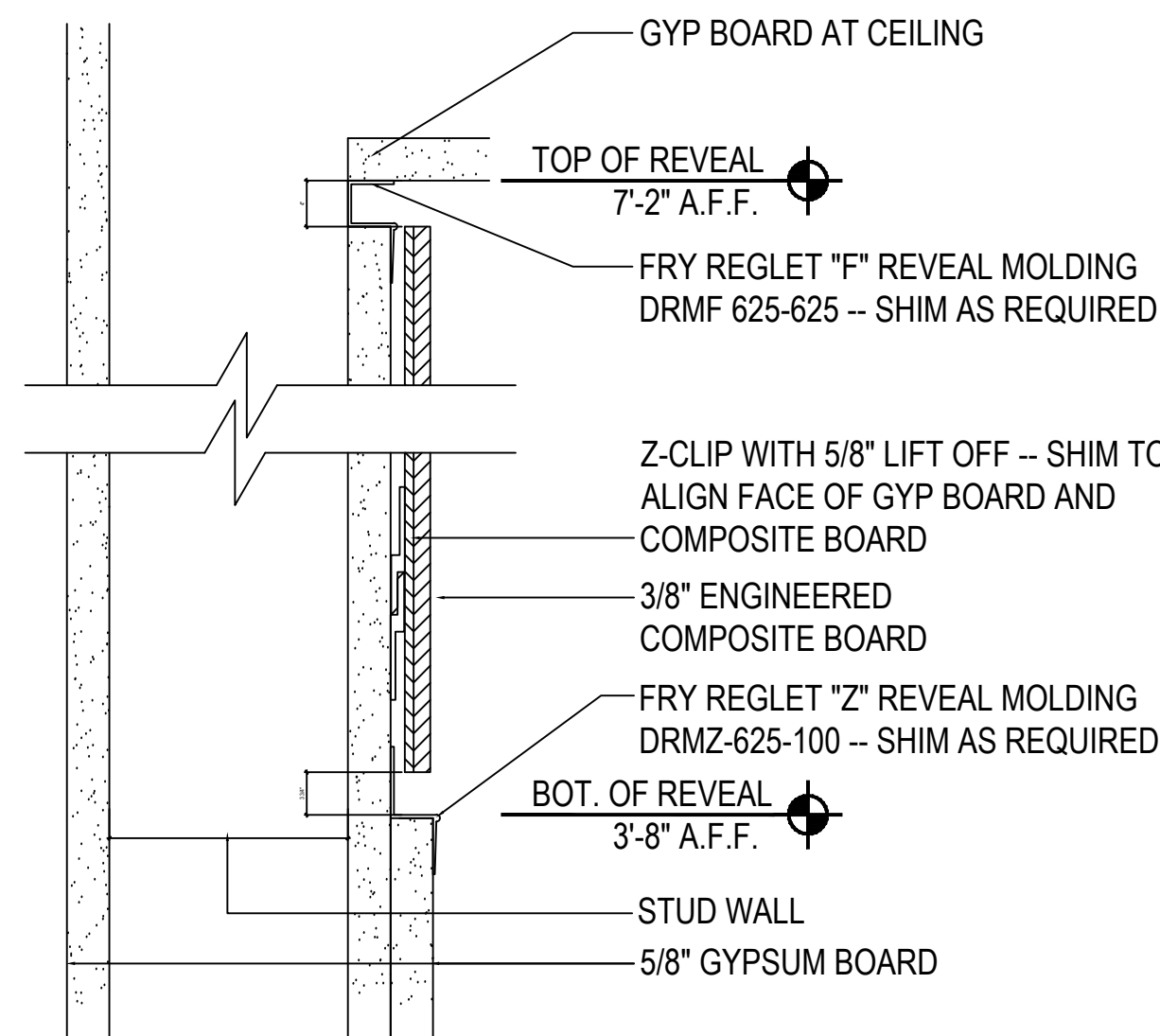

4F SECTION DETAIL
DO NOT SCALE

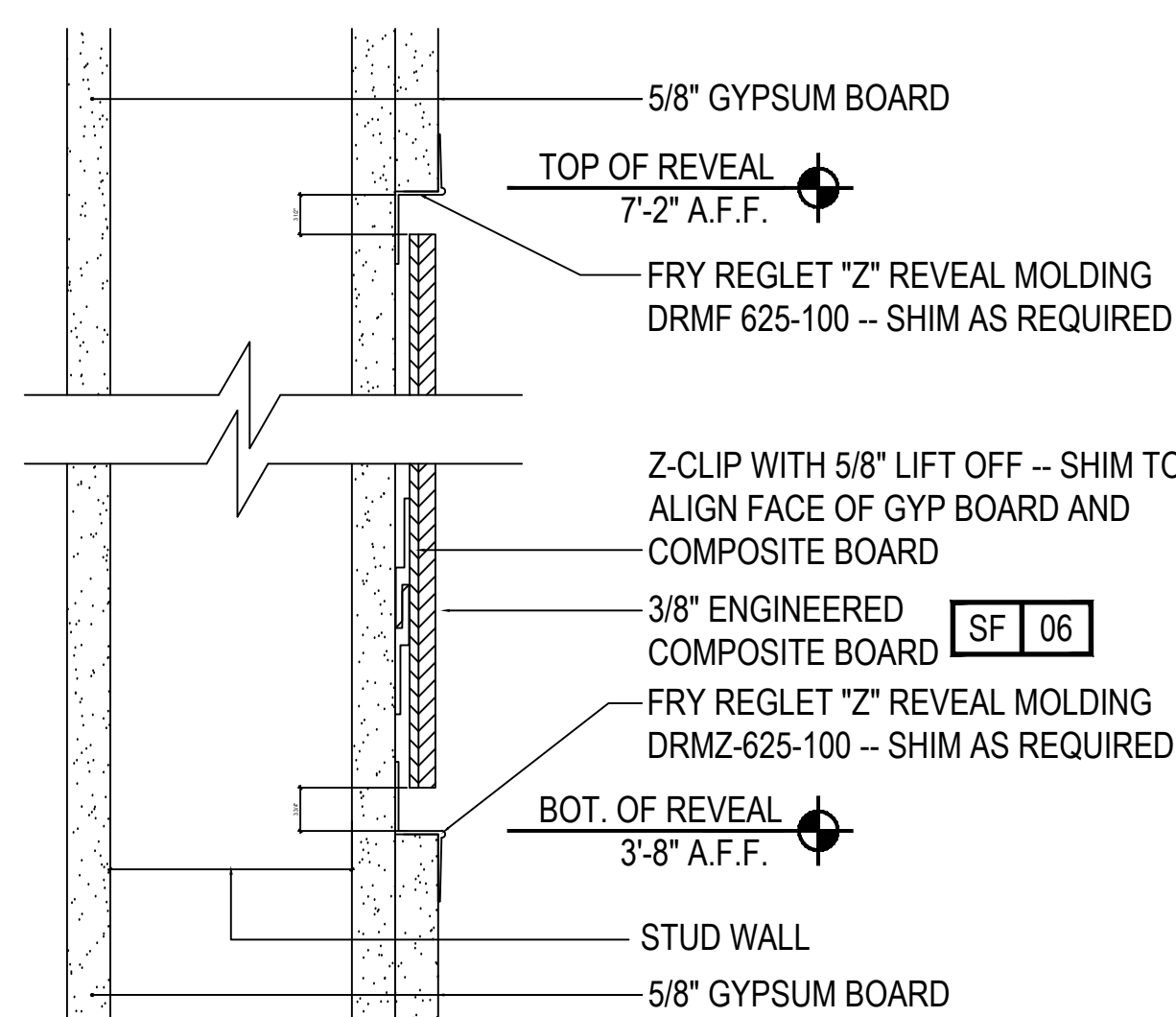

7F SECTION DETAIL
DO NOT SCALE

PROJECT:
HOME2 SUITES BY HILTON
550 GATEWAY BLVD.
SOUTH SAN FRANCISCO, CA

SRI KRISHNA ENTERPRISE
300 GATEWAY BOULEVARD
SOUTH SAN FRANCISCO, CA 94080

DRAWING:
INTERIOR ELEVATIONS
WOOD WALL DETAIL

SCALE:
3/4" = 1'-0"

DATE:
JAN. 12, 2017

DRAWN BY:
K SUTHERLAND

DRAWING NUMBER:
ID3.03

REVISIONS:

REV #	DATE	NOTES
0	AUG 02, 2017	RELEASE
1	AUG 03, 2017	ALIGN TO ARCH. PLANS

- GENERAL:
- CONTRACTOR(S) SHALL VERIFY SITE CONDITIONS.
 - NOTIFY THE DESIGNER IMMEDIATELY OF ANY DISCREPANCY OR OMISSION.
 - CONTRACTOR(S) SHALL COMPLY WITH CONTRACT DOCUMENTS, PERFORMANCE REQUIREMENTS, AND ALL APPLICABLE LOCAL, STATE, AND FEDERAL REGULATIONS.
 - ALL MATERIALS SHALL MEET CODE.
 - THIS DRAWING, AND THE INFORMATION SHOWN OR IMPLIED HEREIN, CONSTITUTE THE ORIGINAL AND UNPUBLISHED WORK OF STUDIO K DESIGN COMPANY, AND MAY NOT BE USED OR DISCLOSED WITHOUT PRIOR WRITTEN CONSENT OF STUDIO K DESIGN COMPANY.
 - DO NO SCALE DRAWINGS.
 - REFER TO ELECTRICAL PLANS FOR ALL VERIFIED OUTLET LOCATIONS.

STUDIO K
DESIGN COMPANY

8853 213 Street
Langley, BC V1M 1Z3

604-619-4119
studiokdesign@outlook.com

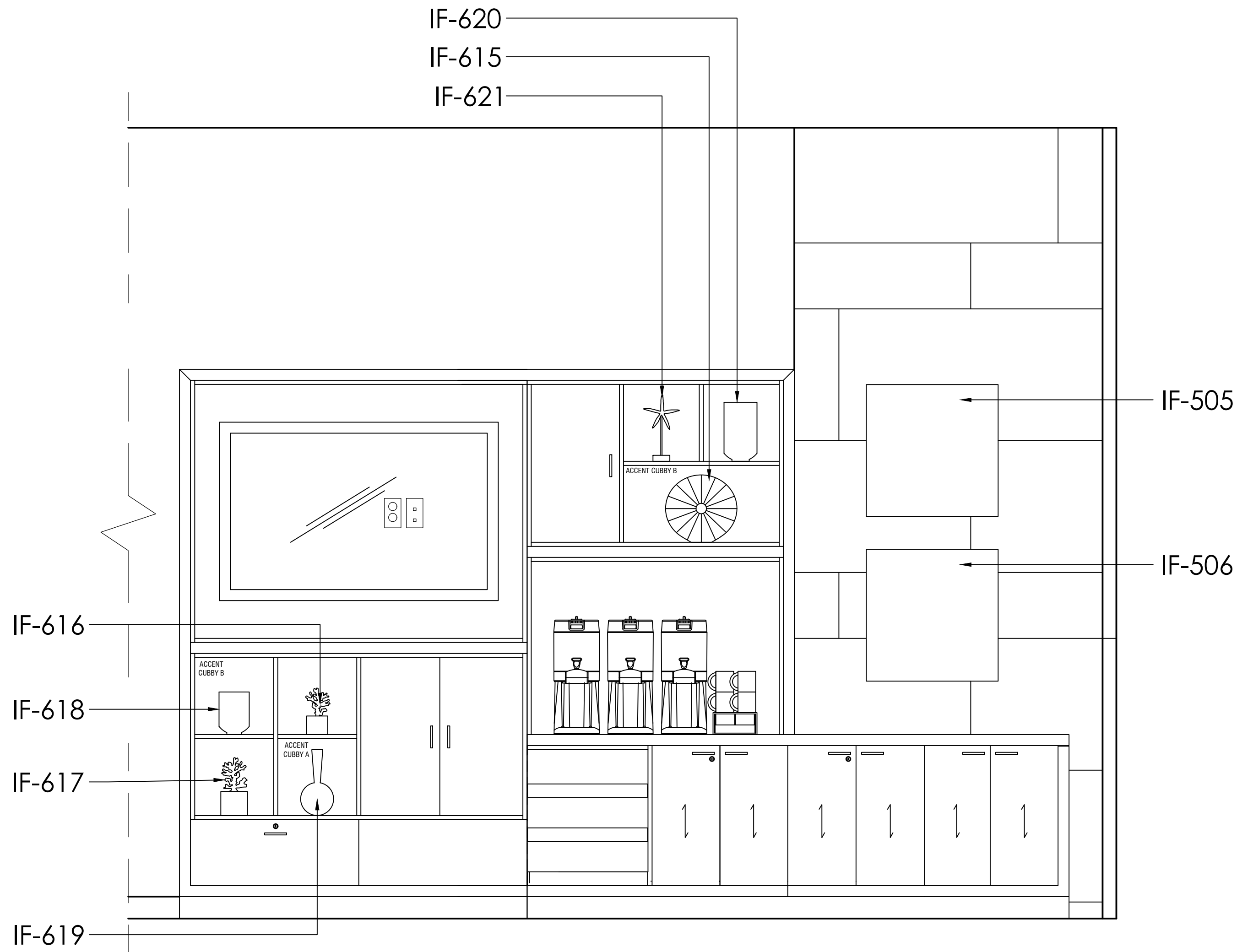

1
3.04
3/4" = 1'-0"

ENLARGED DETAIL - LOBBY MEDIA WALL

HOM2 SUITES SOUTH SAN FRANCISCO (GATEWAY)

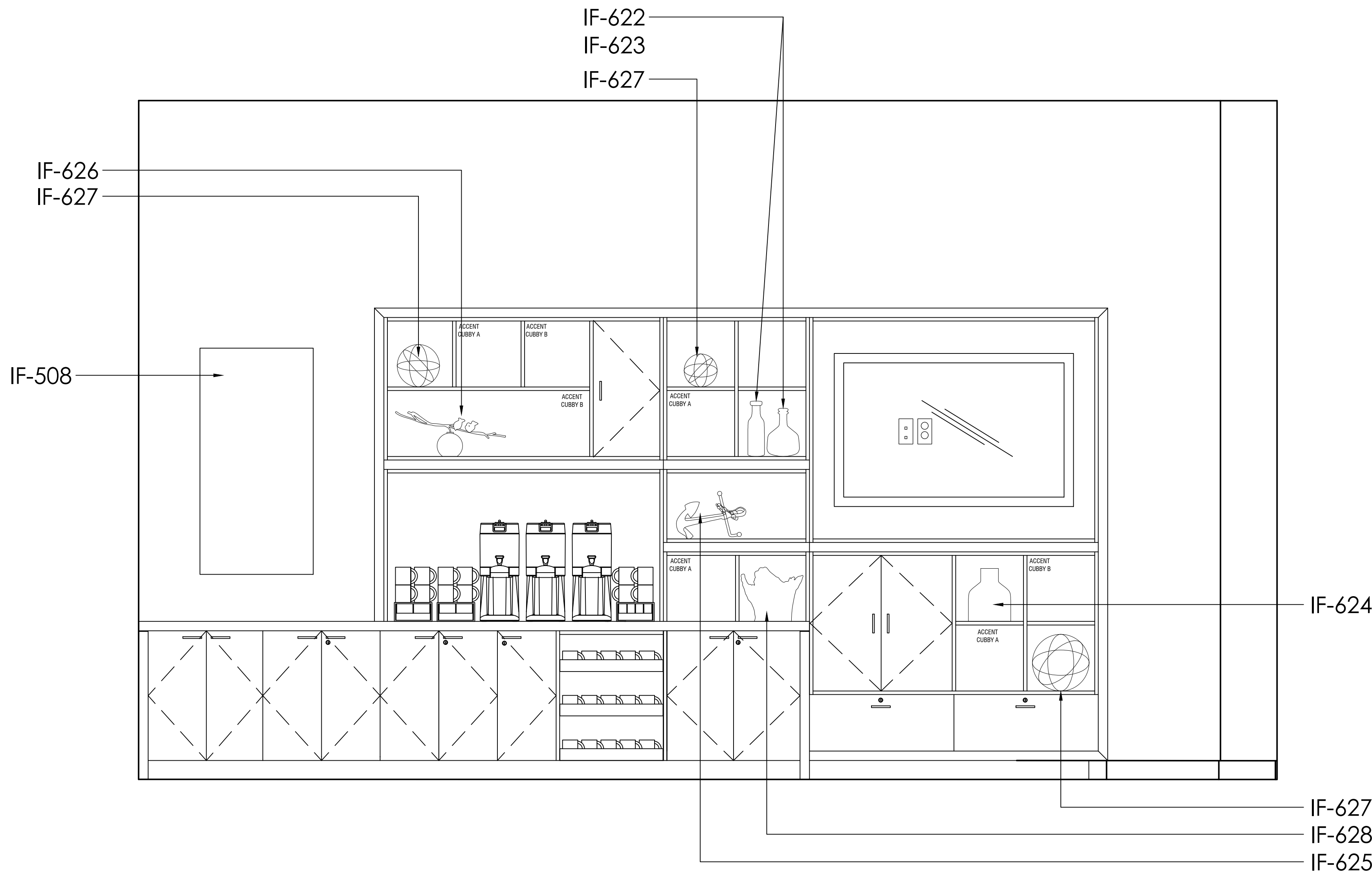

2
3.04
3/4" = 1'-0"

ENLARGED DETAIL - BUSINESS LOUNGE MEDIA WALL

HOM2 SUITES SOUTH SAN FRANCISCO (GATEWAY)

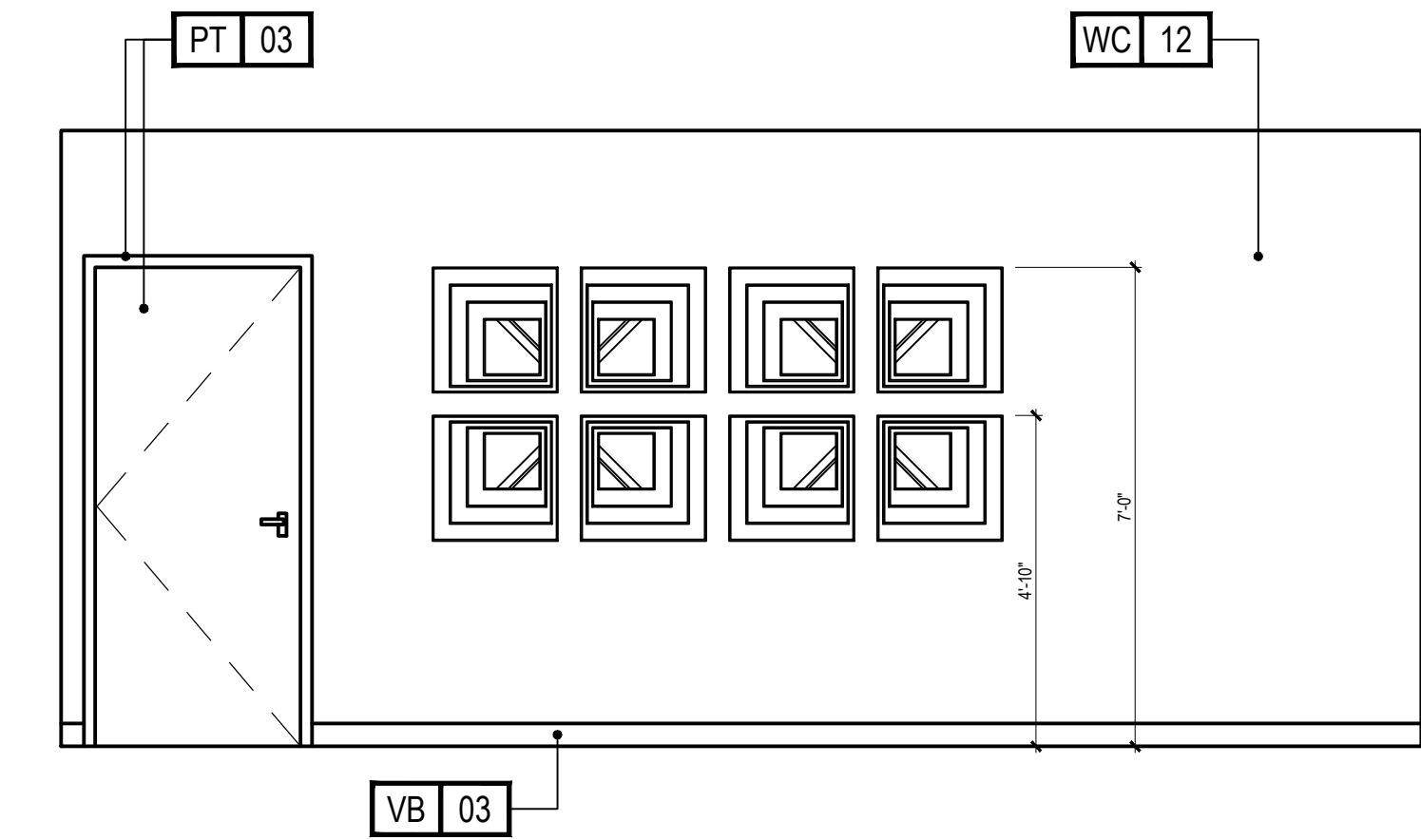

3
3.04
3/8" = 1'-0"

INTERIOR ELEVATION - BOARDROOM

HOM2 SUITES SOUTH SAN FRANCISCO (GATEWAY)

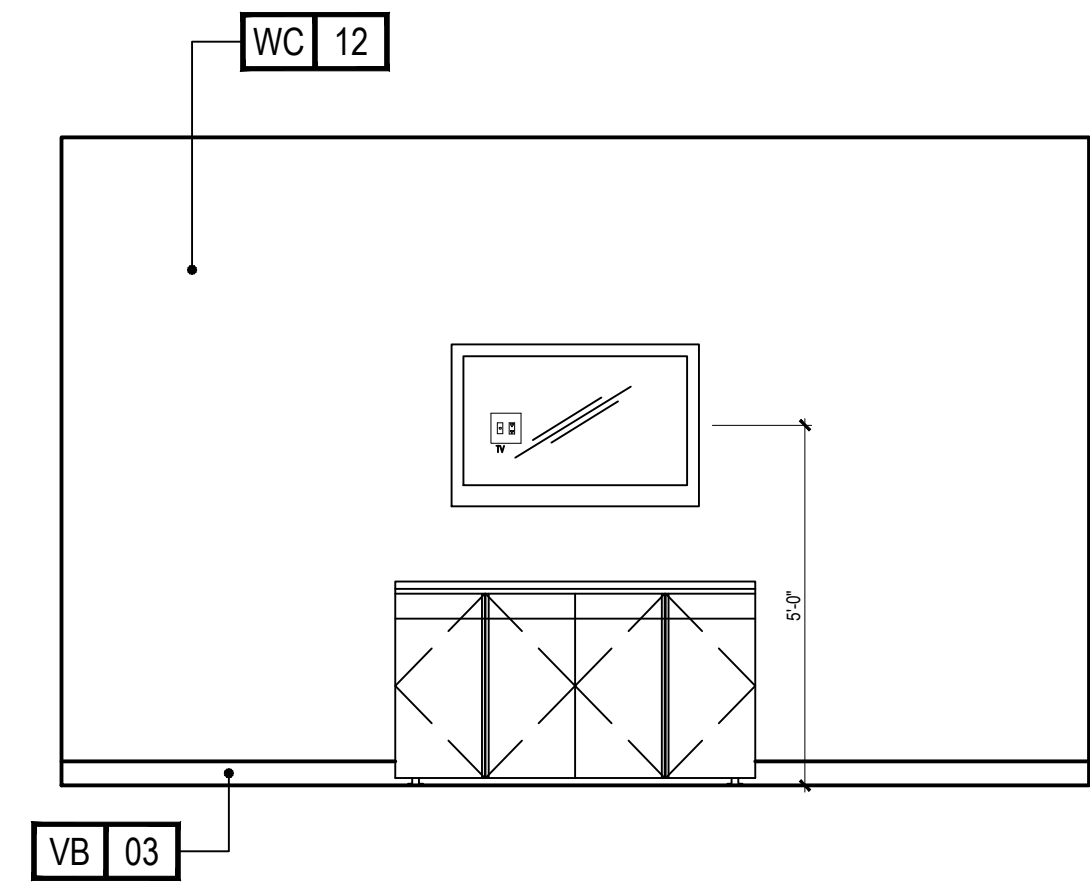

4
3.04
3/8" = 1'-0"

BOARDROOM

HOM2 SUITES SOUTH SAN FRANCISCO (GATEWAY)

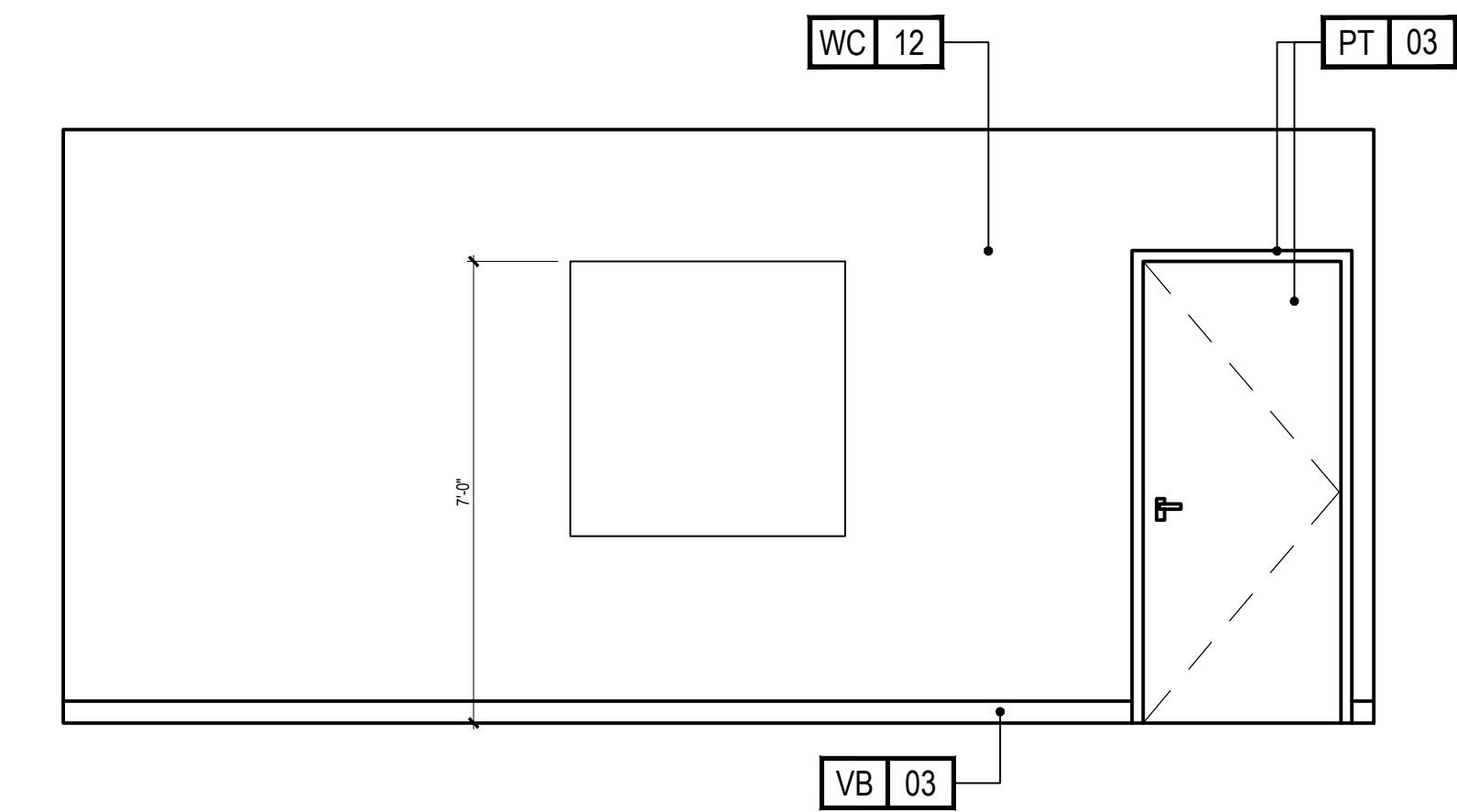

5
3.04
3/8" = 1'-0"

INTERIOR ELEVATION - BOARDROOM

HOM2 SUITES SOUTH SAN FRANCISCO (GATEWAY)

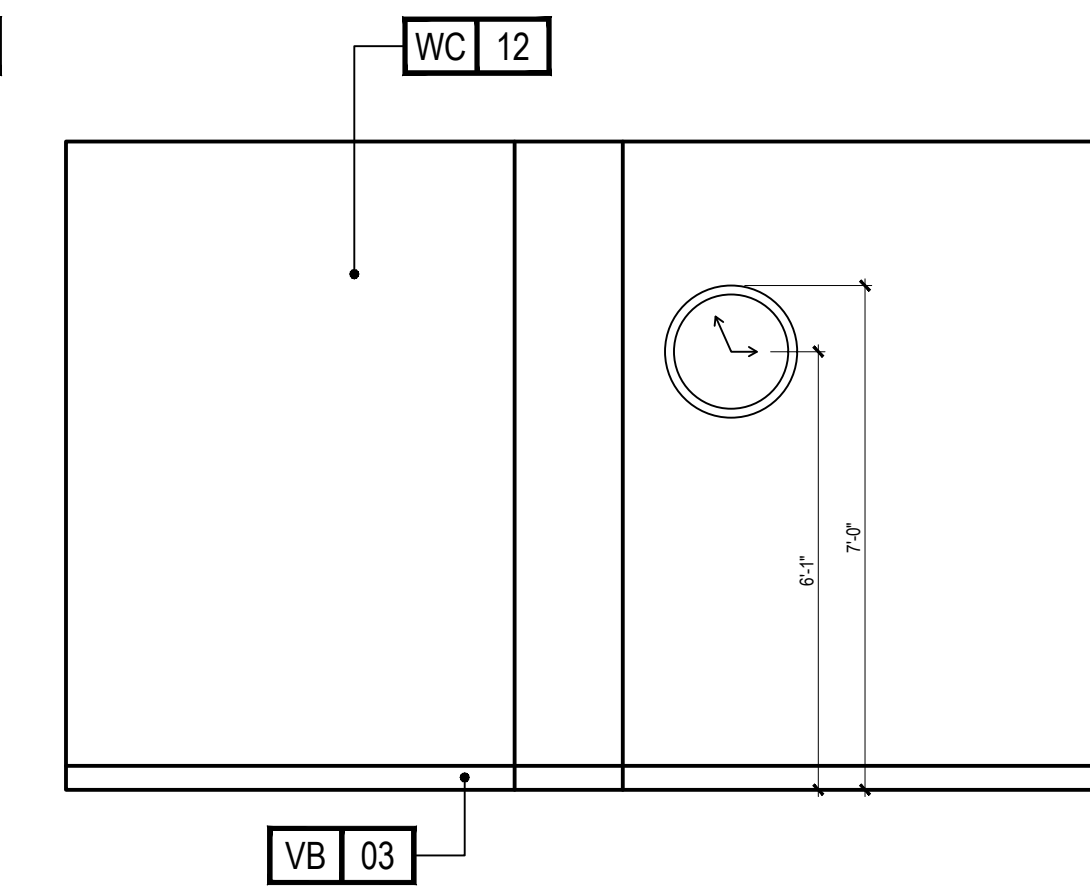

6
3.04
3/8" = 1'-0"

BOARDROOM

HOM2 SUITES SOUTH SAN FRANCISCO (GATEWAY)

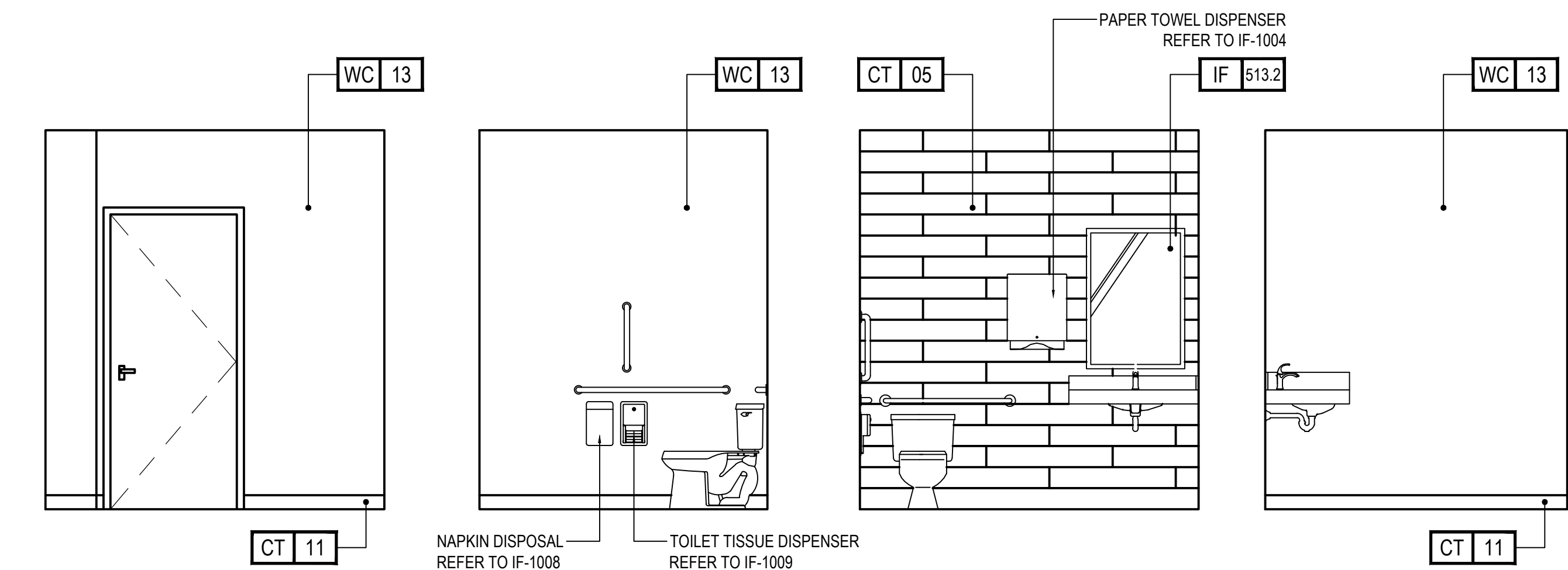

6
3.04
3/8" = 1'-0"

INTERIOR ELEVATIONS - STAFF RESTROOM

HOM2 SUITES SOUTH SAN FRANCISCO (GATEWAY)

PROJECT:
HOM2 SUITES BY HILTON
550 GATEWAY BLVD.
SOUTH SAN FRANCISCO, CA

SRI KRISHNA ENTERPRISE
300 GATEWAY BOULEVARD
SOUTH SAN FRANCISCO, CA 94080

DRAWING:
INTERIOR ELEVATIONS
- MEDIA WALL DETAILS
- BOARDROOM
- STAFF RESTROOM

SCALE:
VARIES

DATE:
JAN. 12, 2017

DRAWN BY:
K SUTHERLAND

DRAWING NUMBER:
ID3.04

REVISIONS:

REV #	DATE	NOTES
0	APR 28, 2017	RELEASE
1	AUG 03, 2017	ALIGN TO ARCH. PLANS
2	AUG 24, 2017	STAFF RR ELEV.

GENERAL:

- CONTRACTOR(S) SHALL VERIFY SITE CONDITIONS.
- NOTIFY THE DESIGNER IMMEDIATELY OF ANY DISCREPANCY OR OMISSION.
- CONTRACTOR(S) SHALL COMPLY WITH CONTRACT DOCUMENTS, PERFORMANCE REQUIREMENTS, AND ALL APPLICABLE LOCAL, STATE, AND FEDERAL REGULATIONS.
- ALL MATERIALS SHALL MEET CODE.
- THIS DRAWING, AND THE INFORMATION SHOWN OR IMPLIED HEREIN, CONSTITUTE THE ORIGINAL AND UNPUBLISHED WORK OF STUDIO K DESIGN COMPANY, AND MAY NOT BE USED OR DISCLOSED WITHOUT PRIOR WRITTEN CONSENT OF STUDIO K DESIGN COMPANY.
- DO NO SCALE DRAWINGS.
- REFER TO ELECTRICAL PLANS FOR ALL VERIFIED OUTLET LOCATIONS.

STUDIO K
DESIGN COMPANY

8853 213 Street
Langley, BC V1M 1Z3

604-619-4119
studiokdesign@outlook.com

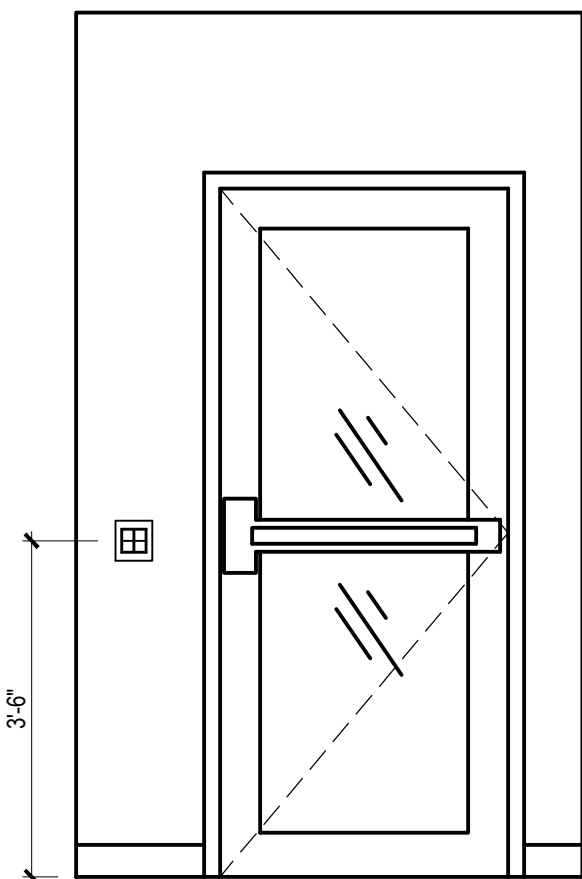
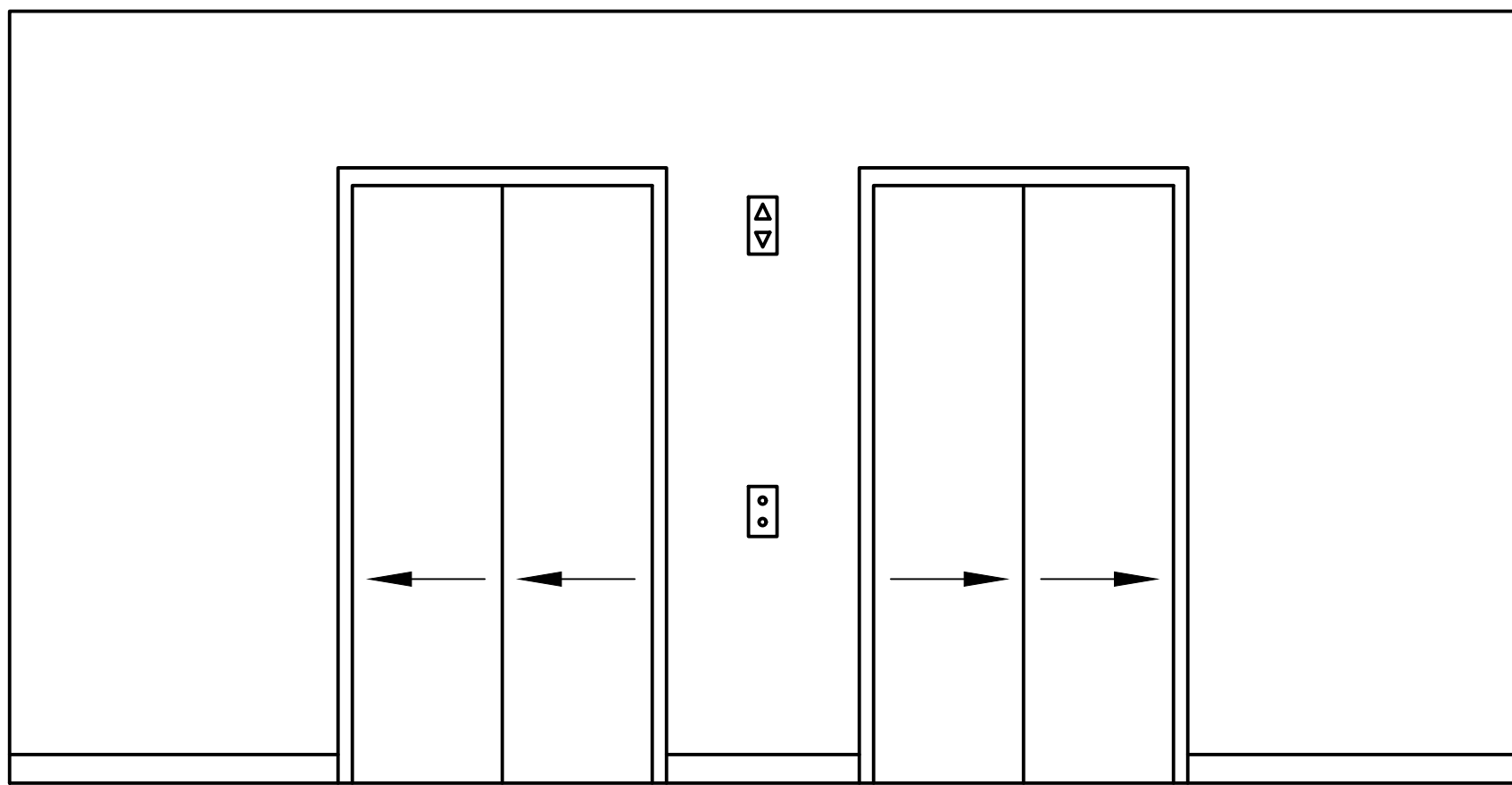
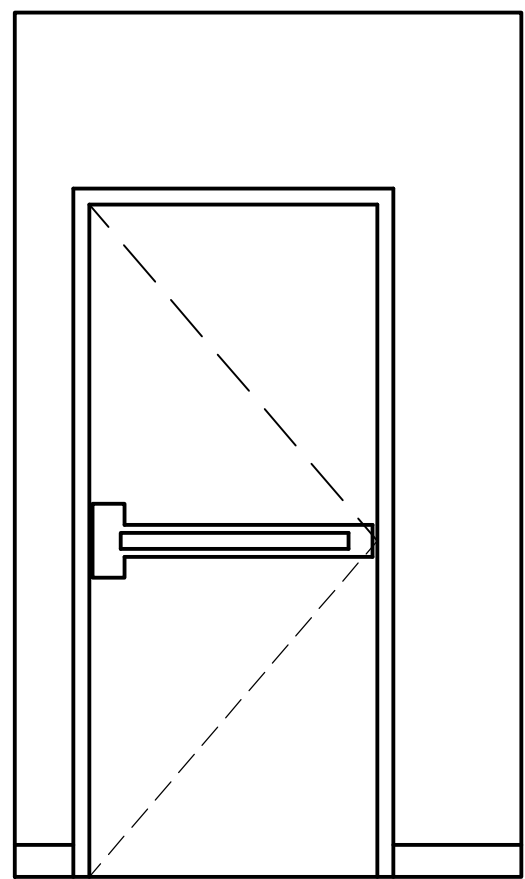
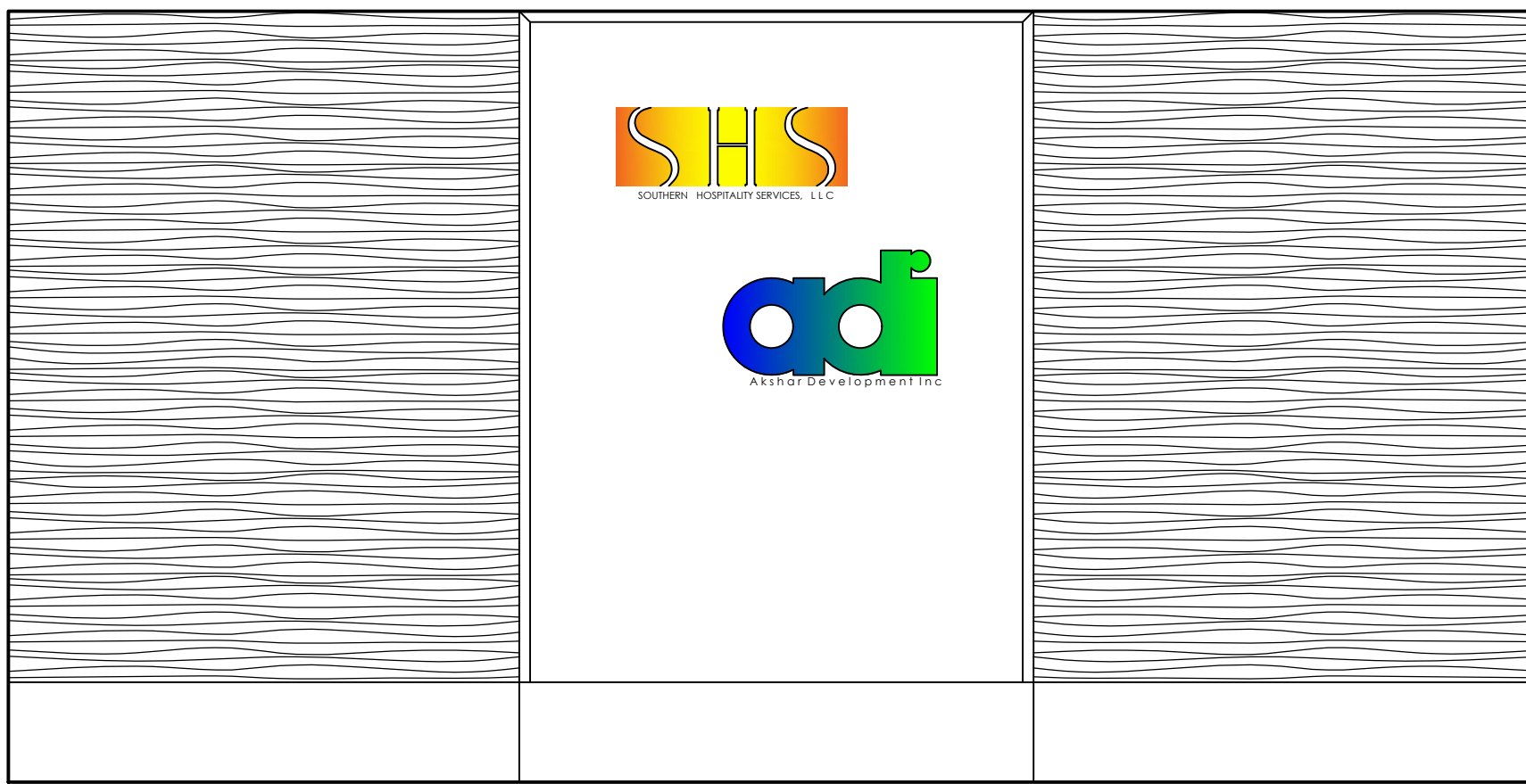

1
3.05
INTERIOR ELEVATION - ELEVATOR LOBBY
1/2" = 1'-0"

HOME2 SUITES SOUTH SAN FRANCISCO (GATEWAY) - PENTHOUSE

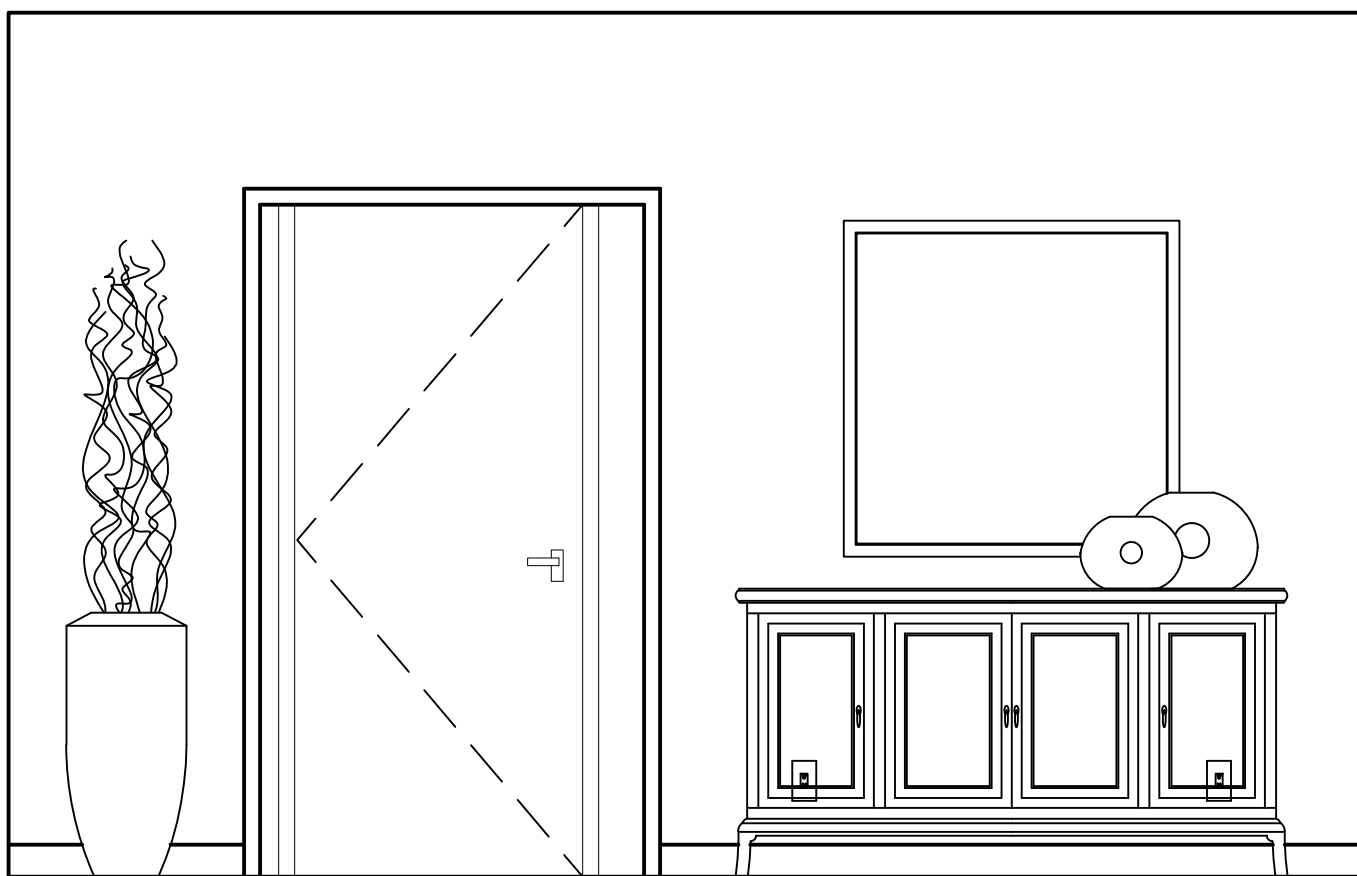
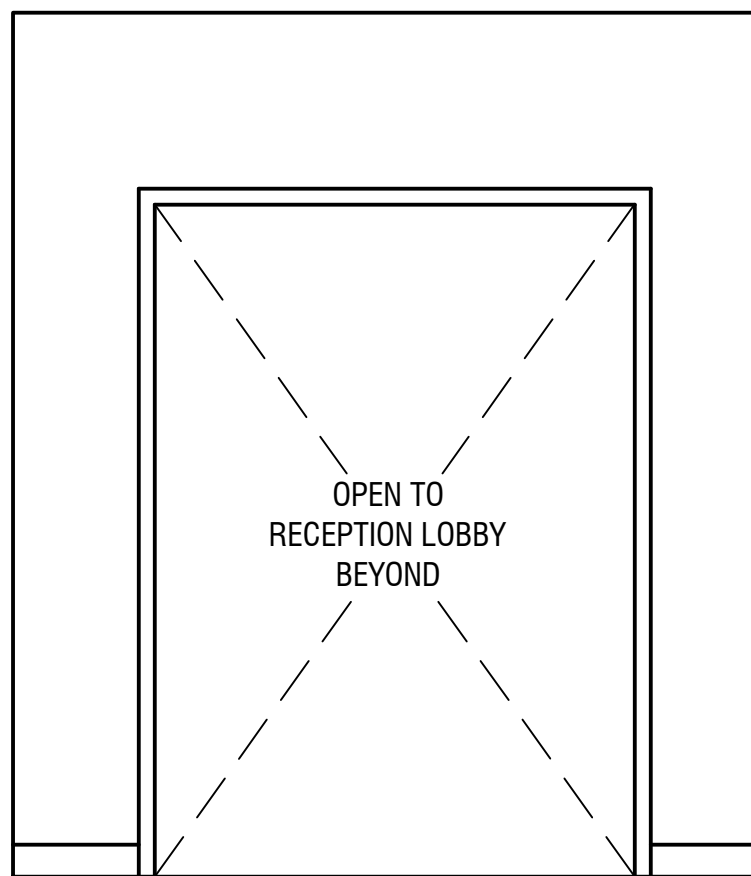
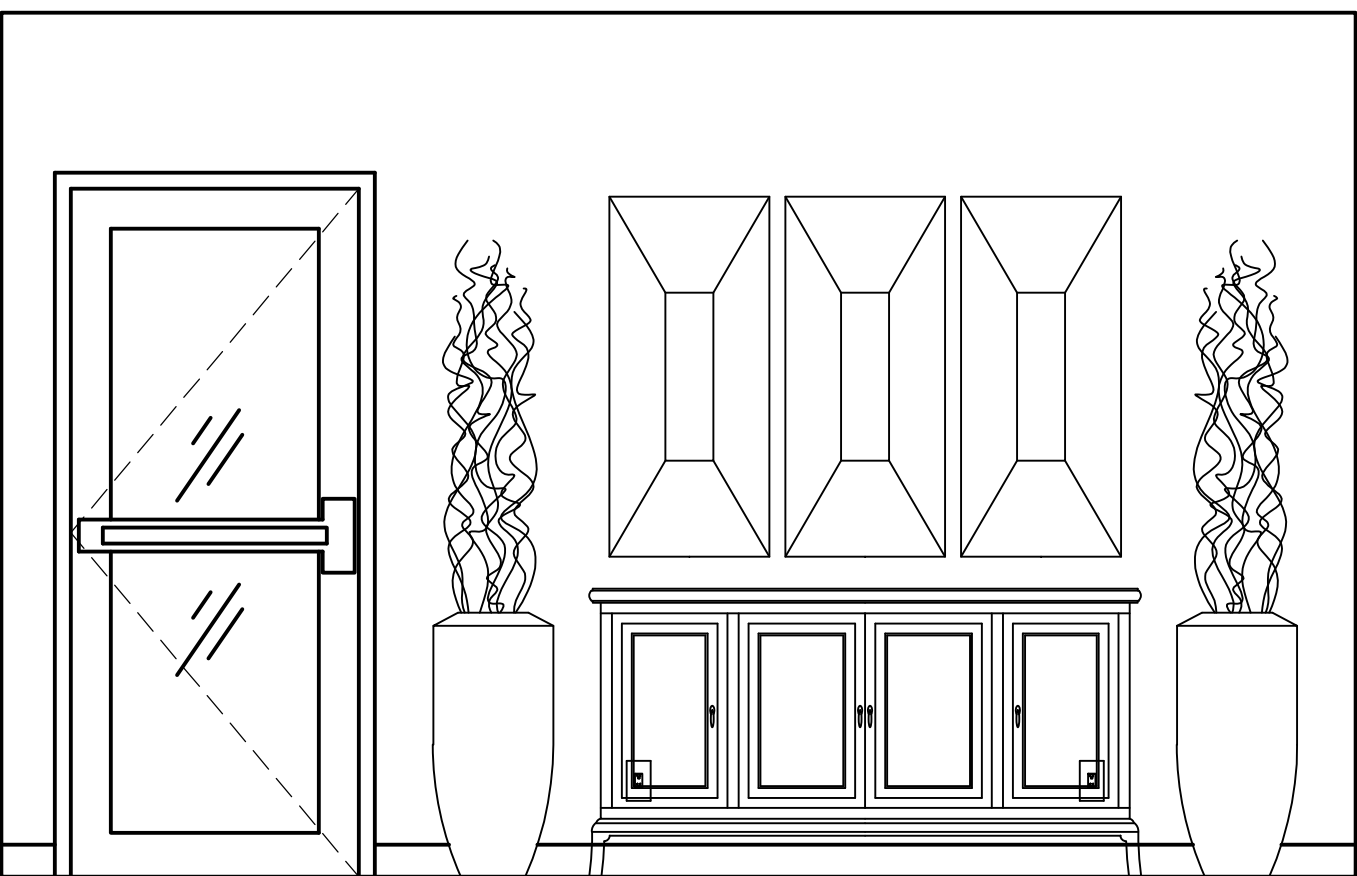

2
3.05
INTERIOR ELEVATION - LOBBY VESTIBULE
1/2" = 1'-0"

HOME2 SUITES SOUTH SAN FRANCISCO (GATEWAY) - PENTHOUSE

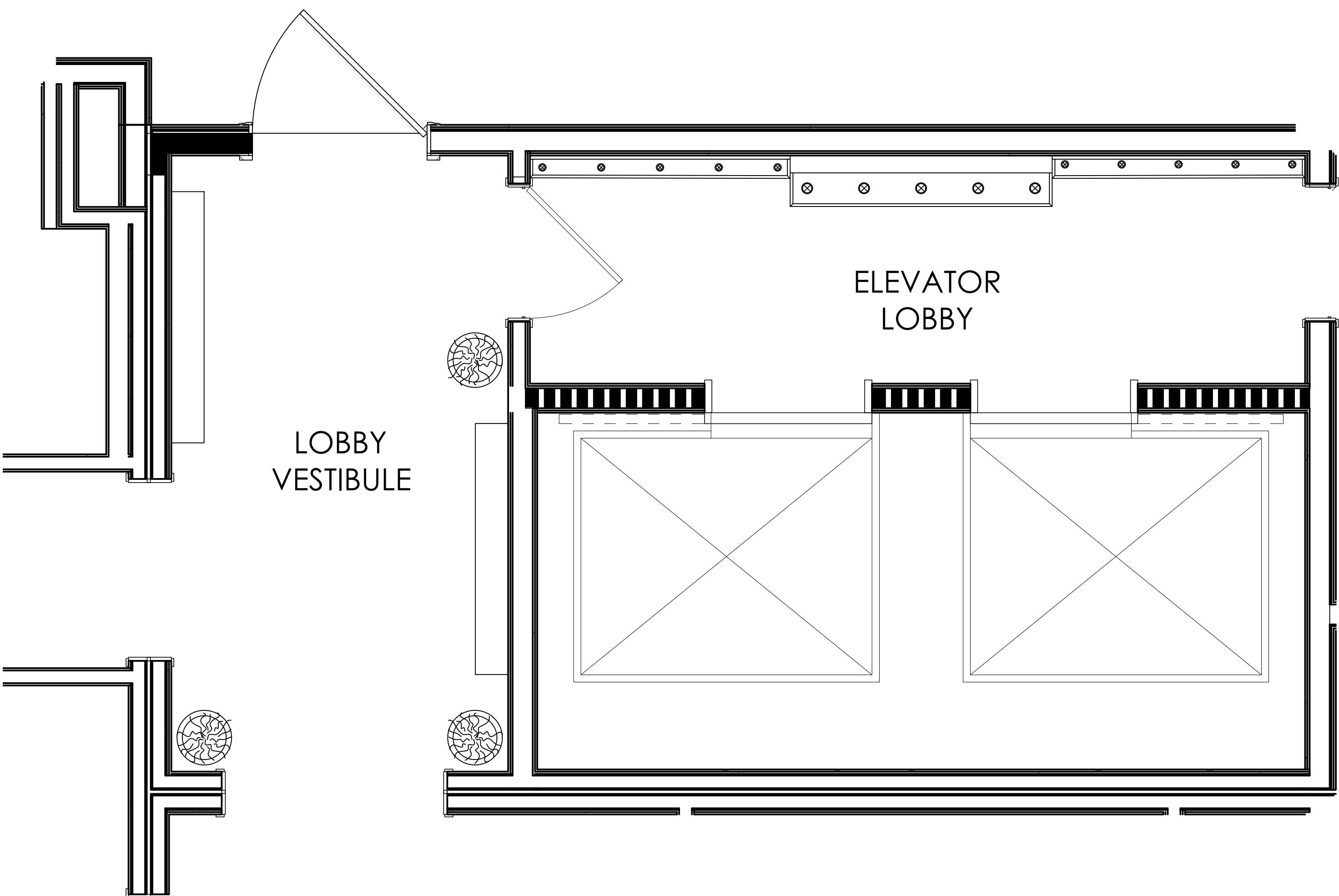

3
3.05
FURNITURE PLAN - DETAIL
1/2" = 1'-0"

HOME2 SUITES SOUTH SAN FRANCISCO (GATEWAY) - PENTHOUSE

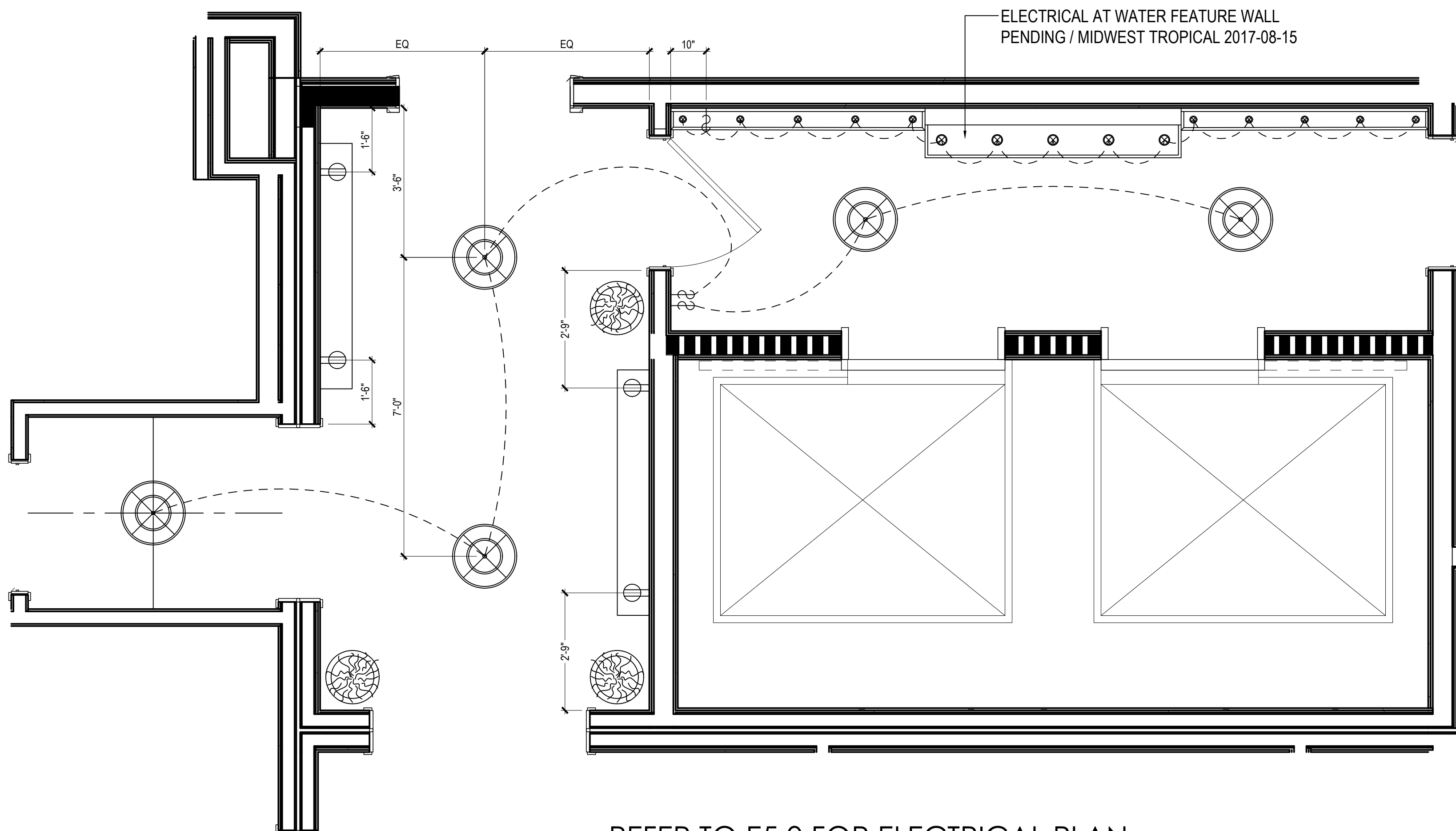

4
3.05
ELECTRICAL & RCP - GENERAL
1/2" = 1'-0"

HOME2 SUITES SOUTH SAN FRANCISCO (GATEWAY) - PENTHOUSE

PROJECT:
HOME2 SUITES BY HILTON
550 GATEWAY BLVD.
SOUTH SAN FRANCISCO, CA

SRI KRISHNA ENTERPRISE
300 GATEWAY BOULEVARD
SOUTH SAN FRANCISCO, CA 94080

DRAWING:
INTERIOR ELEVATIONS
PENTHOUSE - 6TH FLR

SCALE:
1/2" = 1'-0"

DATE:
JAN. 12, 2017

DRAWN BY:
K SUTHERLAND

DRAWING NUMBER:
ID3.05

REVISIONS:

REV #	DATE	NOTES
0	AUG 21, 2017	WIP

- GENERAL:
1. CONTRACTOR(S) SHALL VERIFY SITE CONDITIONS.
 2. NOTIFY THE DESIGNER IMMEDIATELY OF ANY DISCREPANCY OR OMISSION.
 3. CONTRACTOR(S) SHALL COMPLY WITH CONTRACT DOCUMENTS, PERFORMANCE REQUIREMENTS, AND ALL APPLICABLE LOCAL, STATE, AND FEDERAL REGULATIONS.
 4. ALL MATERIALS SHALL MEET CODE.
 5. THIS DRAWING, AND THE INFORMATION SHOWN OR IMPLIED HEREIN, CONSTITUTE THE ORIGINAL AND UNPUBLISHED WORK OF STUDIO K DESIGN COMPANY, AND MAY NOT BE USED OR DISCLOSED WITHOUT PRIOR WRITTEN CONSENT OF STUDIO K DESIGN COMPANY.
 6. DO NO SCALE DRAWINGS.
 7. REFER TO ELECTRICAL PLANS FOR ALL VERIFIED OUTLET LOCATIONS.

STUDIO K
DESIGN COMPANY

8853 213 Street
Langley, BC V1M 1Z3

604-619-4119
studiokdesign@outlook.com

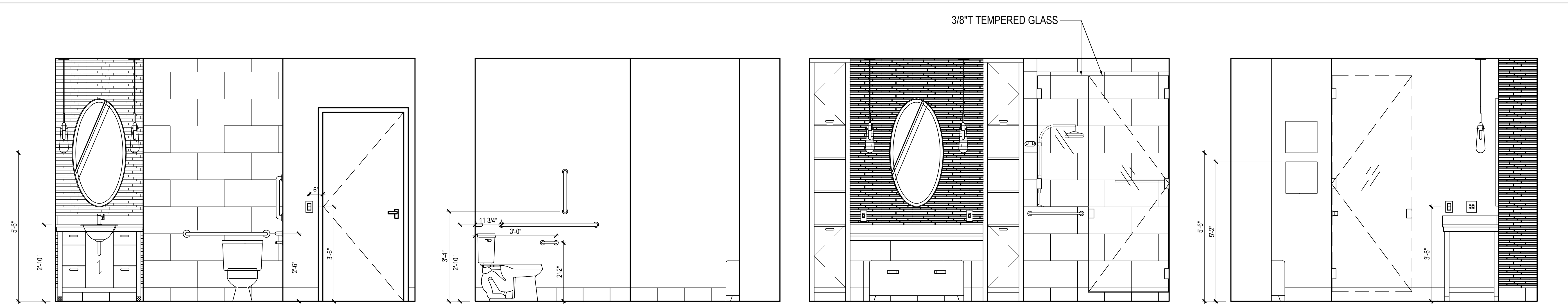

1
3.06
INTERIOR ELEVATION - EXECUTIVE RESTROOM

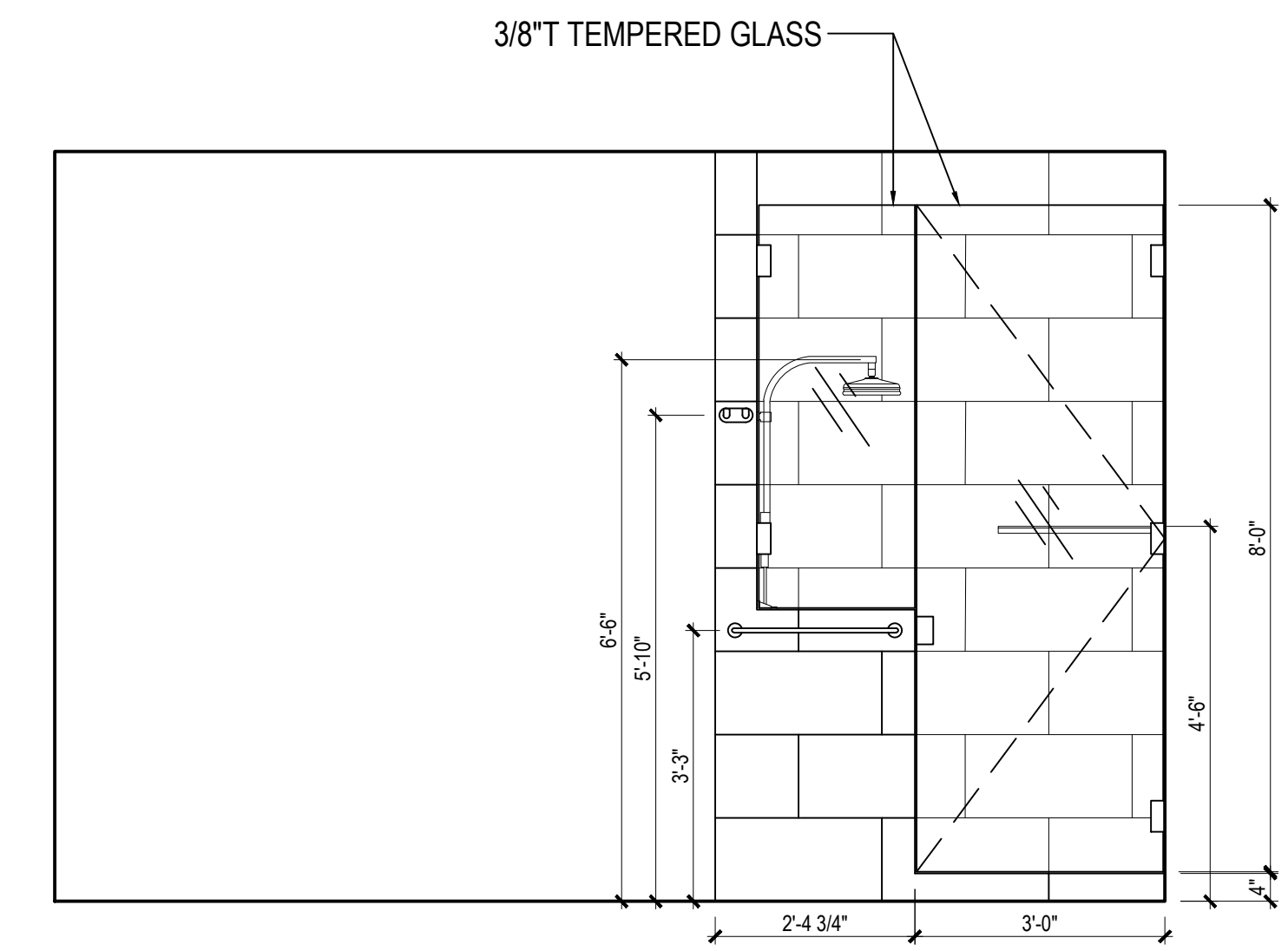

2
3.06
INTERIOR ELEVATION - SHOWER DETAIL

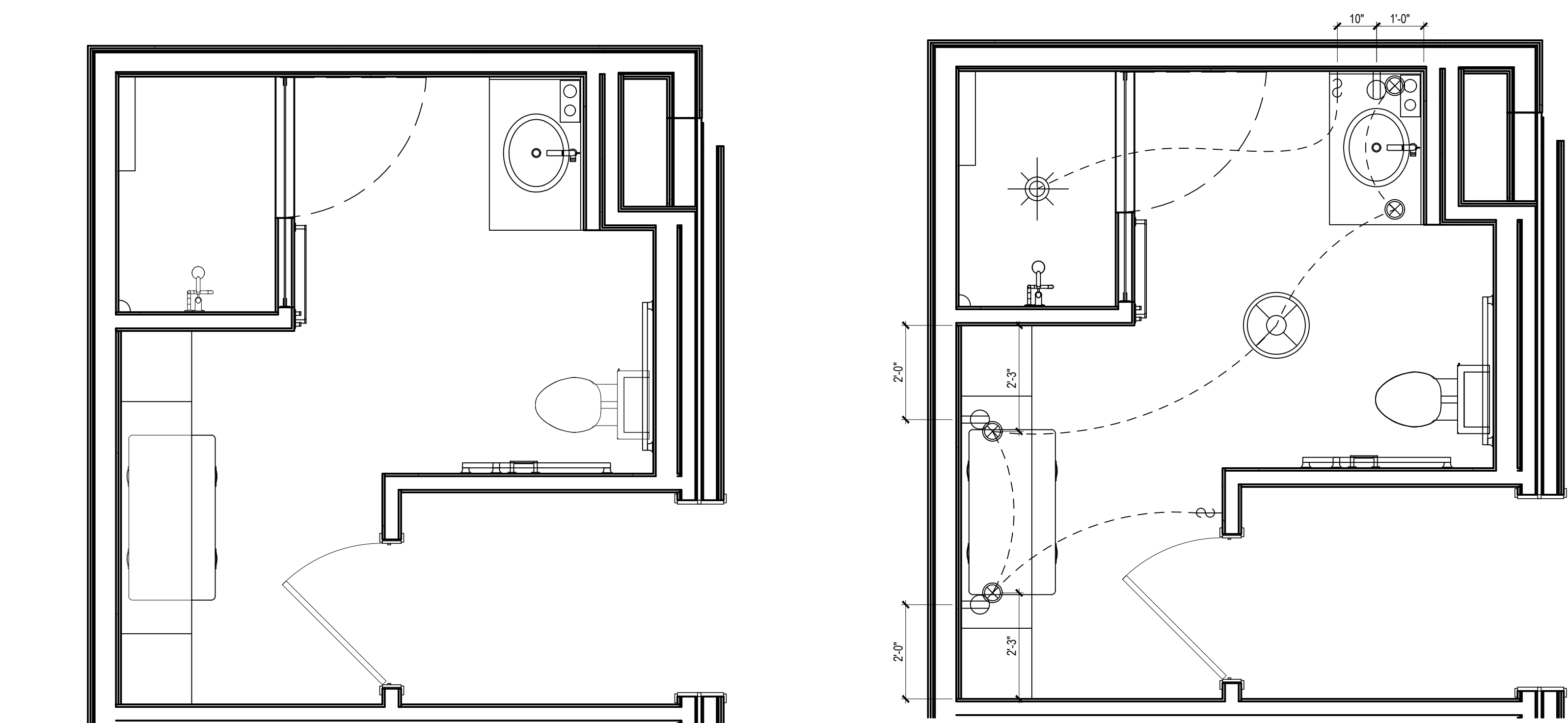

3
3.06
FURNITURE PLAN - DETAIL

4
3.06
ELECTRICAL & RCP - GENERAL

PROJECT:
HOME2 SUITES BY HILTON
550 GATEWAY BLVD.
SOUTH SAN FRANCISCO, CA

SRI KRISHNA ENTERPRISE
300 GATEWAY BOULEVARD
SOUTH SAN FRANCISCO, CA 94080

DRAWING:
INTERIOR ELEVATIONS
PENTHOUSE - 6TH FLR

SCALE:
1/2" = 1'-0"

DATE:
JAN. 12, 2017

DRAWN BY:
K SUTHERLAND

DRAWING NUMBER:
ID3.06

REVISIONS:		
REV #	DATE	NOTES
0	AUG 21, 2017	WIP

- GENERAL:
- CONTRACTOR(S) SHALL VERIFY SITE CONDITIONS.
 - NOTIFY THE DESIGNER IMMEDIATELY OF ANY DISCREPANCY OR OMISSION.
 - CONTRACTOR(S) SHALL COMPLY WITH CONTRACT DOCUMENTS, PERFORMANCE REQUIREMENTS, AND ALL APPLICABLE LOCAL, STATE, AND FEDERAL REGULATIONS.
 - ALL MATERIALS SHALL MEET CODE.
 - THIS DRAWING, AND THE INFORMATION SHOWN OR IMPLIED HEREIN, CONSTITUTE THE ORIGINAL AND UNPUBLISHED WORK OF STUDIO K DESIGN COMPANY, AND MAY NOT BE USED OR DISCLOSED WITHOUT PRIOR WRITTEN CONSENT OF STUDIO K DESIGN COMPANY.
 - DO NO SCALE DRAWINGS.
 - REFER TO ELECTRICAL PLANS FOR ALL VERIFIED OUTLET LOCATIONS.

STUDIO K
DESIGN COMPANY

8853 213 Street
Langley, BC V1M 1Z3

604-619-4119
studiokdesign@outlook.com

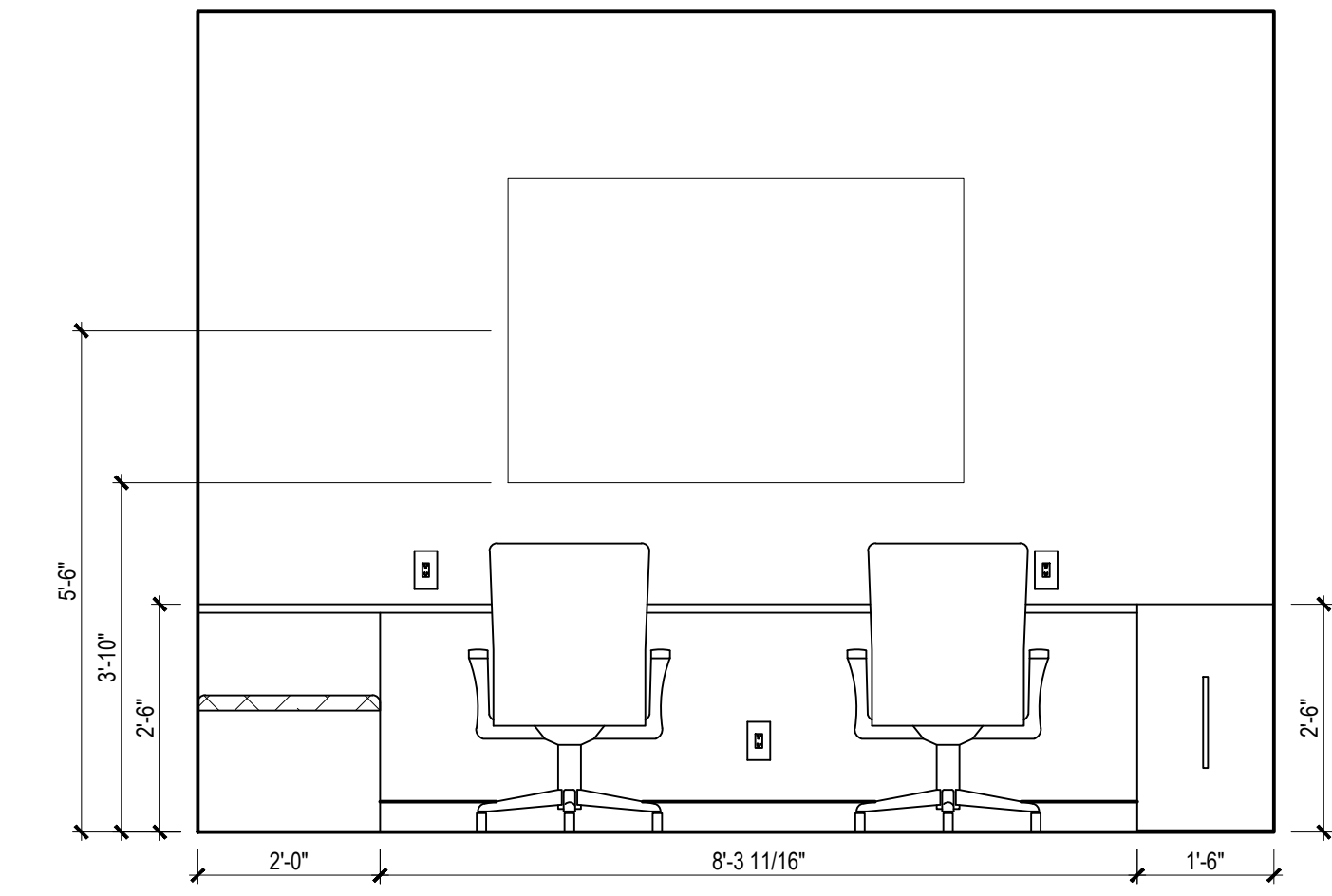

1
3.07
ELEVATION - FLEXIBLE OFFICE
HOME2 SUITES SOUTH SAN FRANCISCO (GATEWAY) - PENTHOUSE
1/2" = 1'-0"

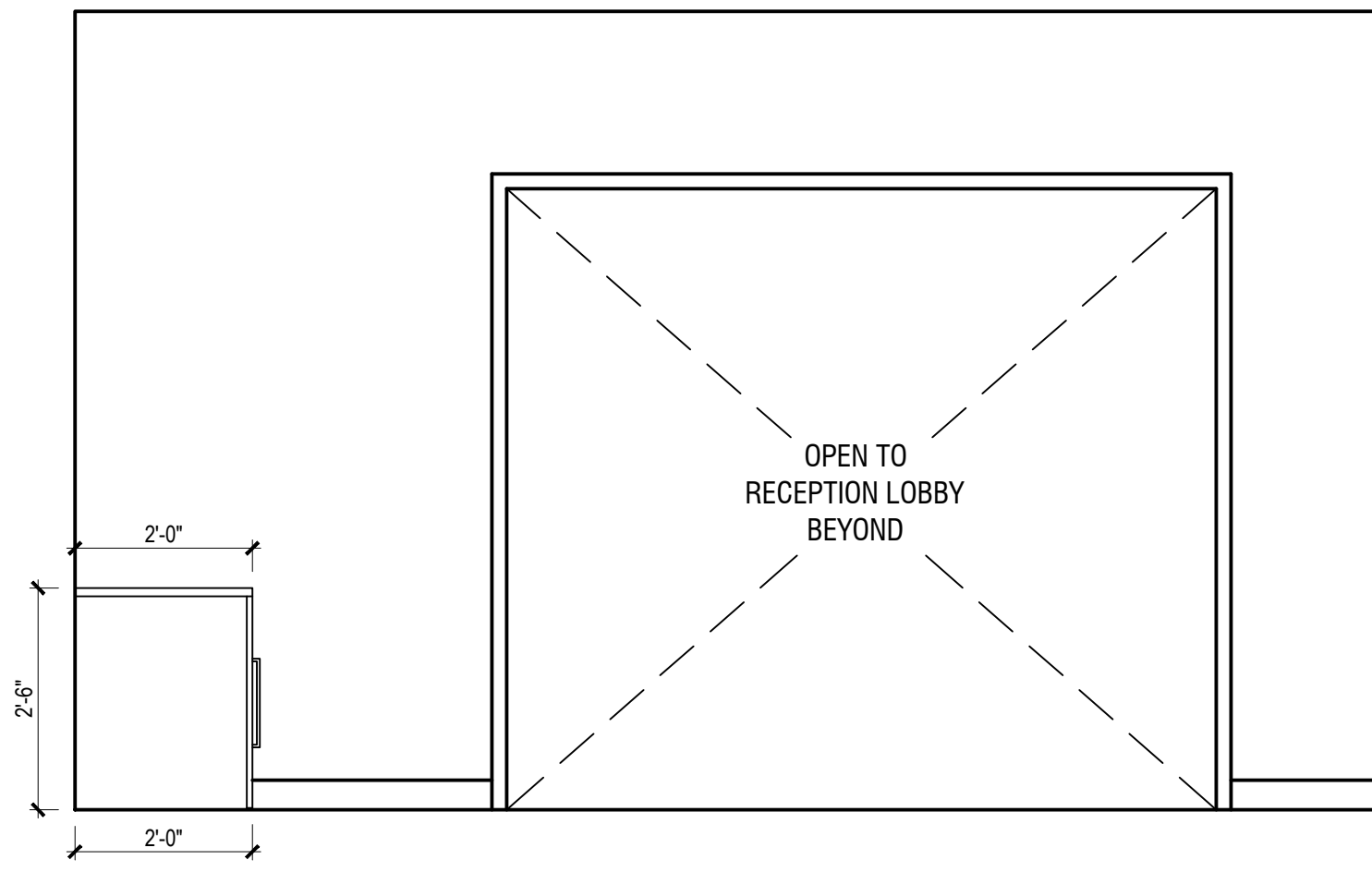

2
3.07
ELEVATION - FLEXIBLE OFFICE
HOME2 SUITES SOUTH SAN FRANCISCO (GATEWAY) - PENTHOUSE
1/2" = 1'-0"

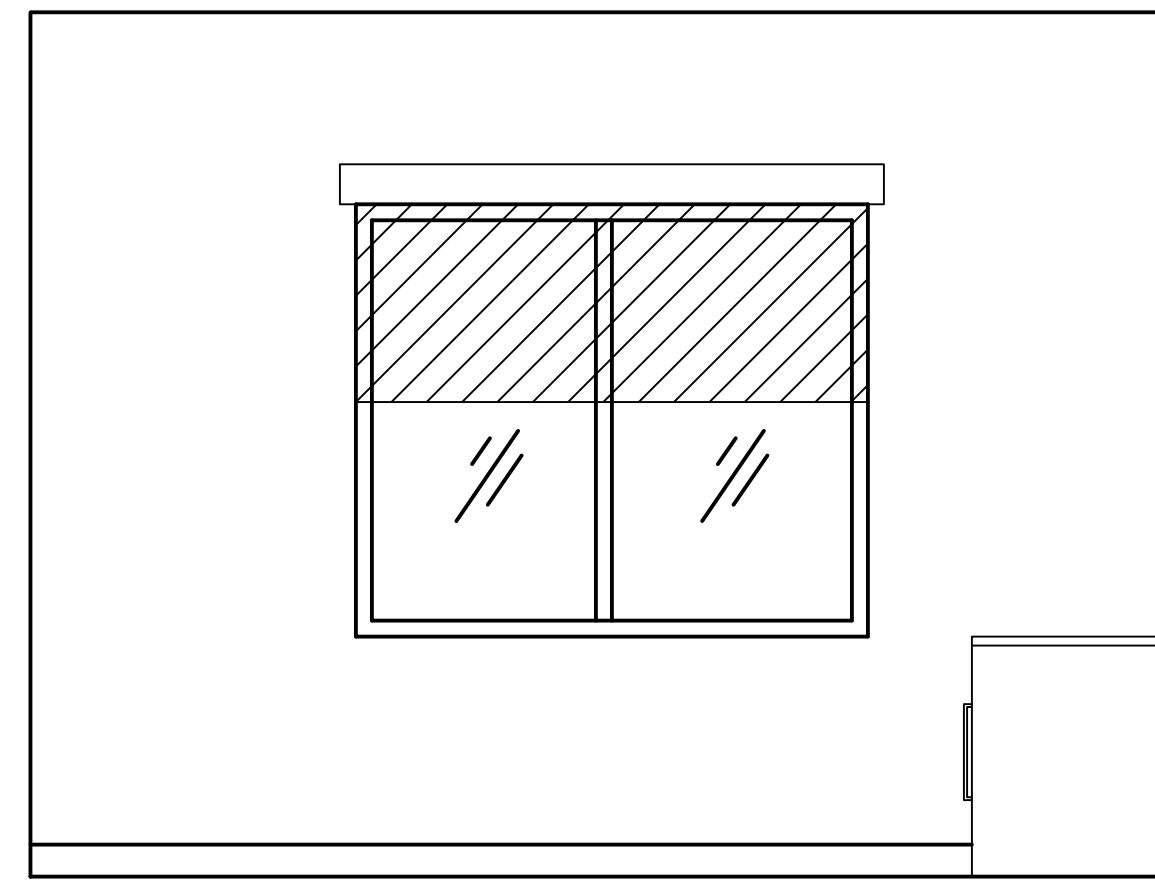

3
3.07
ELEVATION - FLEXIBLE OFFICE
HOME2 SUITES SOUTH SAN FRANCISCO (GATEWAY) - PENTHOUSE
1/2" = 1'-0"

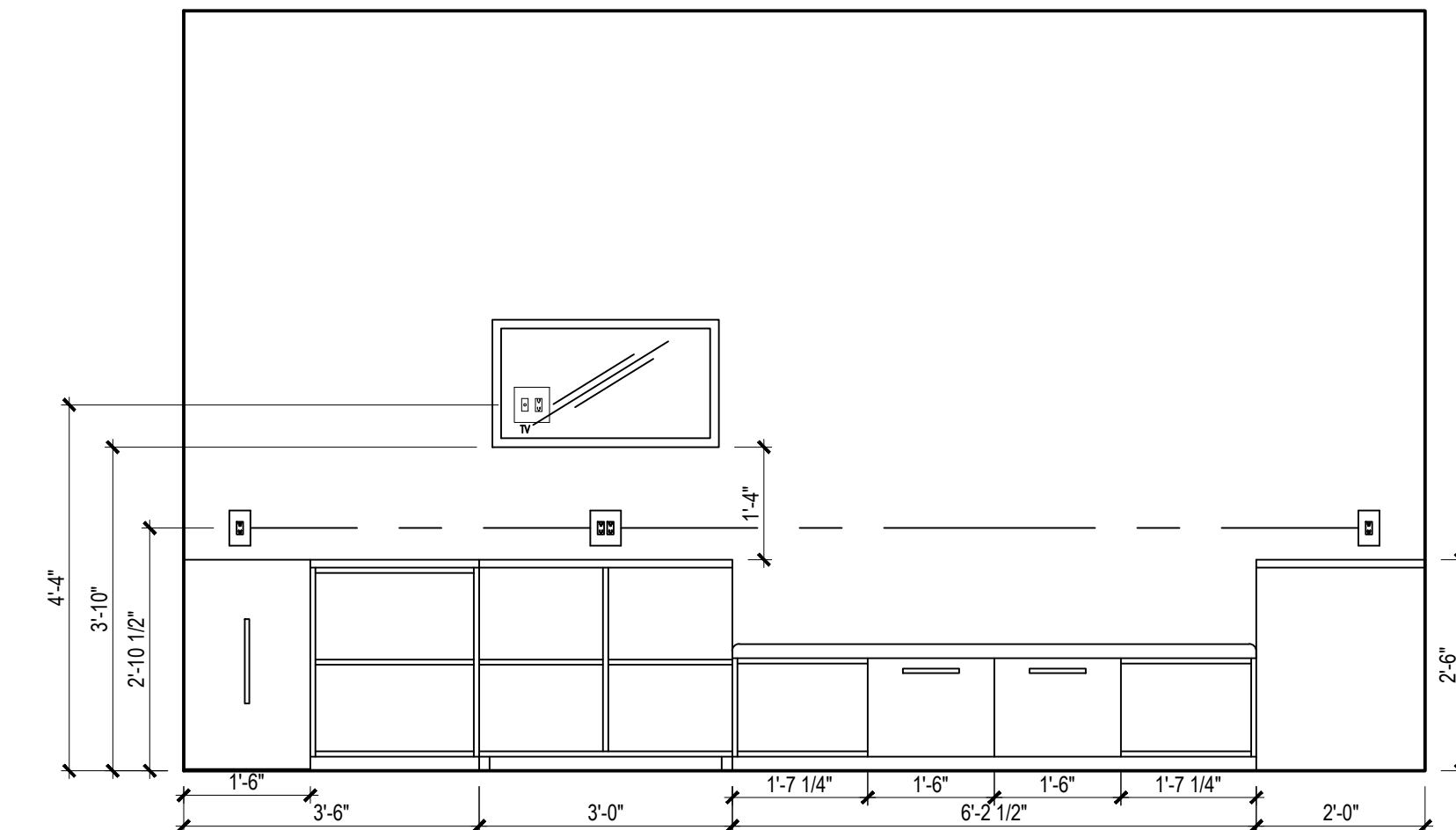

4
3.07
ELEVATION - FLEXIBLE OFFICE
HOME2 SUITES SOUTH SAN FRANCISCO (GATEWAY) - PENTHOUSE
1/2" = 1'-0"

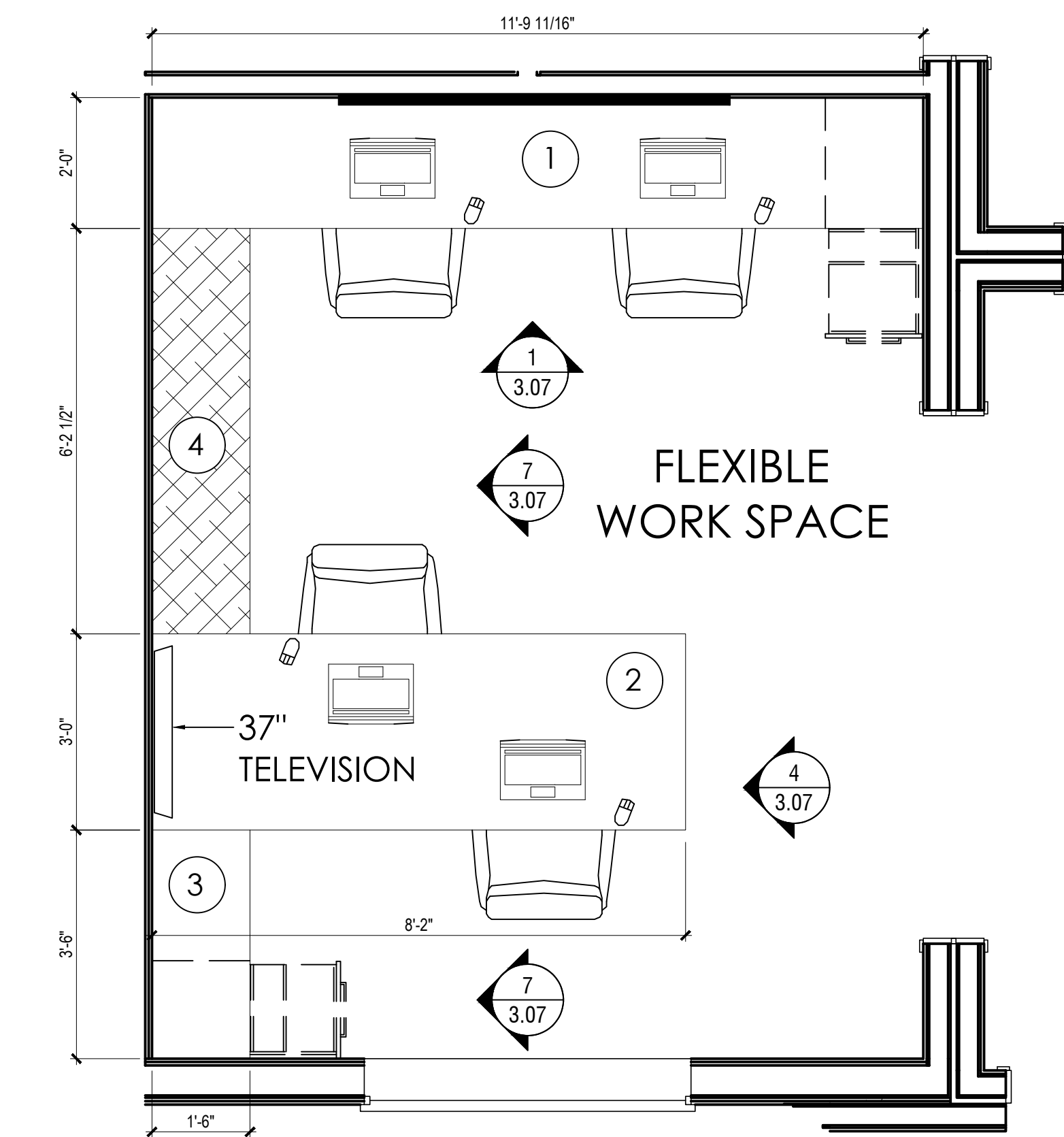

5
3.07
FURNITURE PLAN - DETAIL
HOME2 SUITES SOUTH SAN FRANCISCO (GATEWAY) - PENTHOUSE
1/2" = 1'-0"

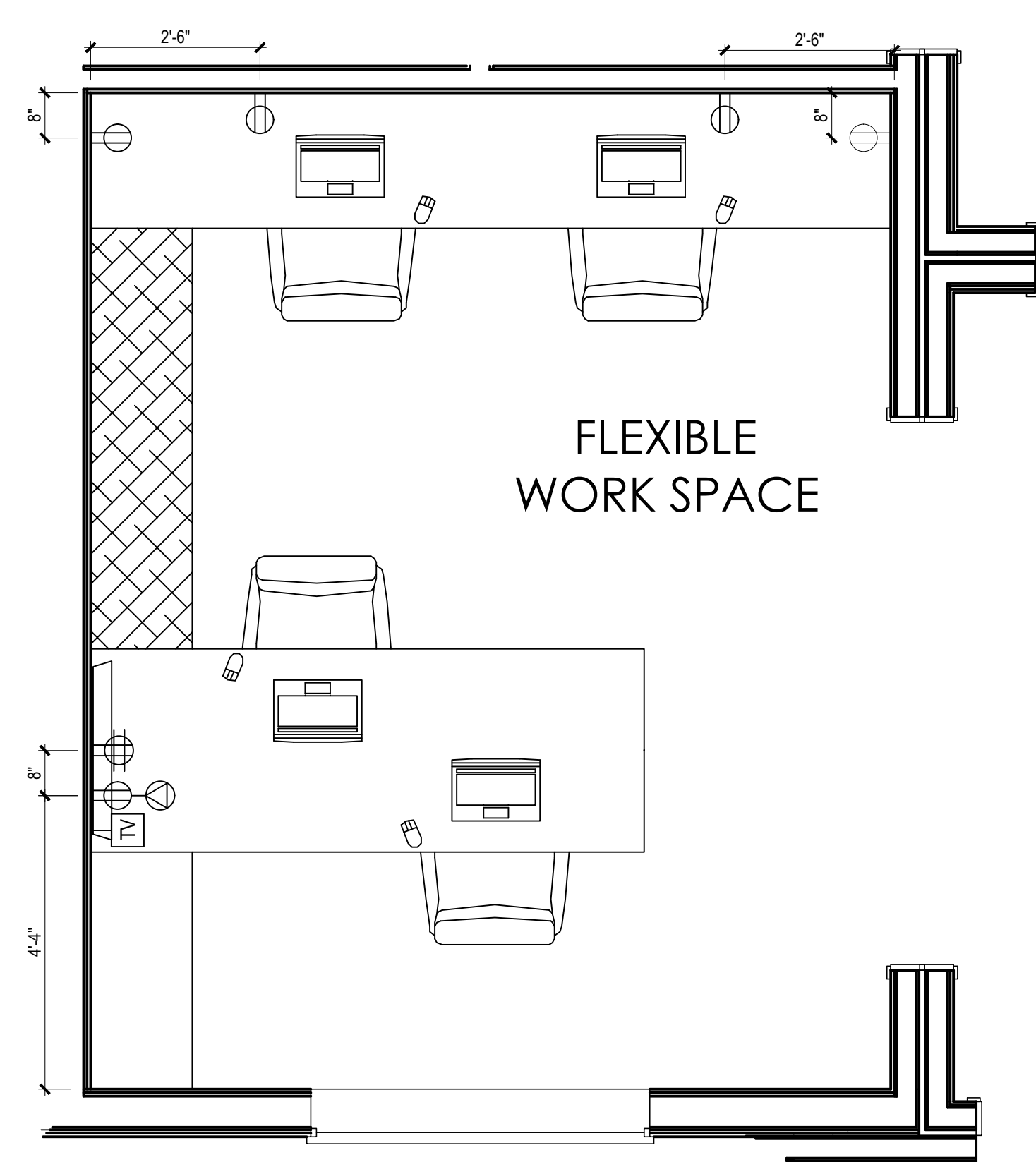

6
3.07
ELECTRICAL & RCP - GENERAL
HOME2 SUITES SOUTH SAN FRANCISCO (GATEWAY) - PENTHOUSE
1/2" = 1'-0"

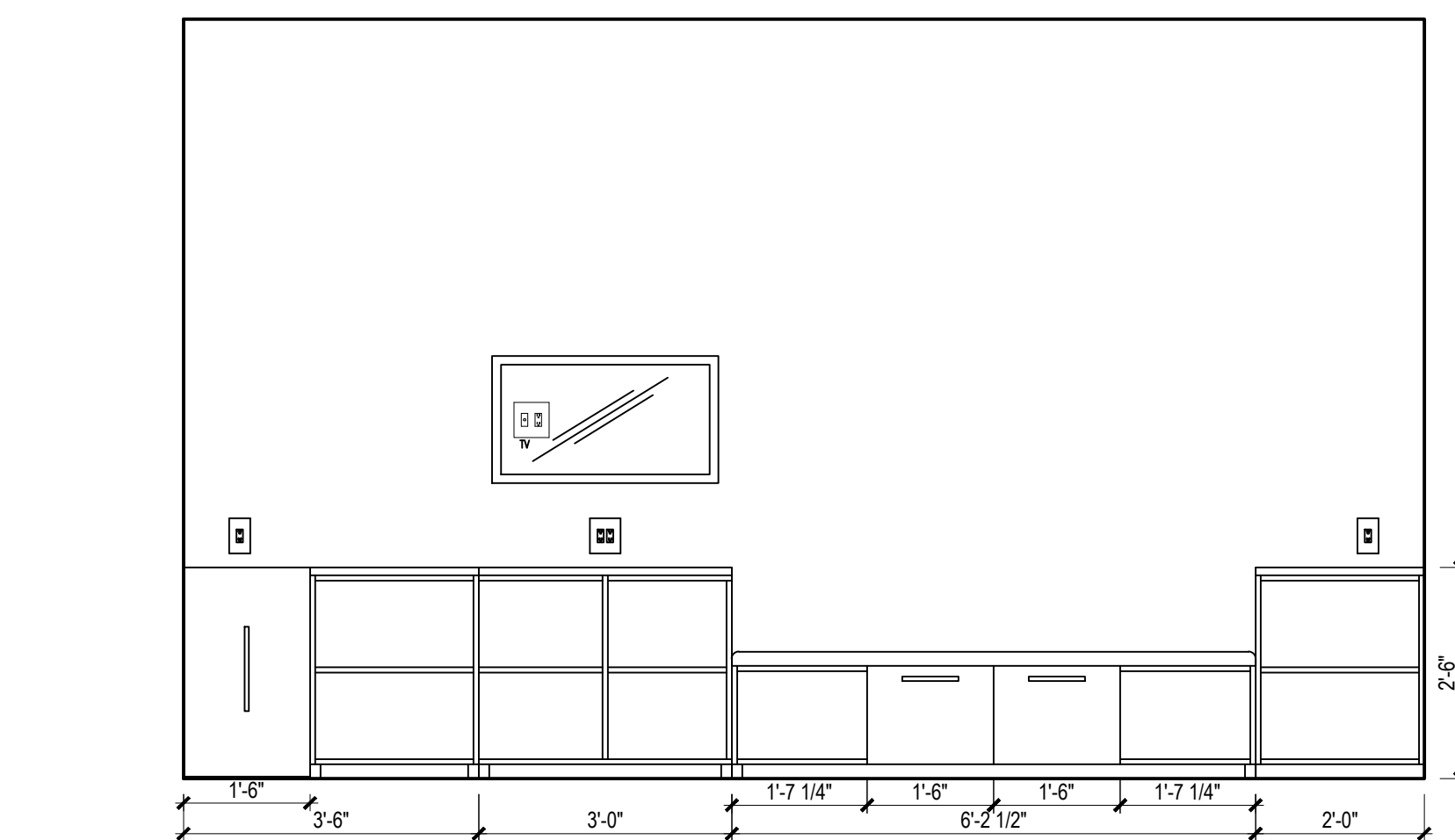

7
3.07
INTERIOR ELEVATION - CASEWORK DETAIL
HOME2 SUITES SOUTH SAN FRANCISCO (GATEWAY) - PENTHOUSE
1/2" = 1'-0"

REFER TO E5.0 FOR ELECTRICAL PLAN

PROJECT:
HOME2 SUITES BY HILTON
550 GATEWAY BLVD.
SOUTH SAN FRANCISCO, CA
SRI KRISHNA ENTERPRISE
300 GATEWAY BOULEVARD
SOUTH SAN FRANCISCO, CA 94080

DRAWING:
INTERIOR ELEVATIONS
PENTHOUSE - 6TH FLR

SCALE:
1/2" = 1'-0"

DATE:
JAN. 12, 2017

DRAWN BY:
K SUTHERLAND

DRAWING NUMBER:
ID3.07

REVISIONS:

REV #	DATE	NOTES
0	AUG 21, 2017	WIP

- GENERAL:
- CONTRACTOR(S) SHALL VERIFY SITE CONDITIONS.
 - NOTIFY THE DESIGNER IMMEDIATELY OF ANY DISCREPANCY OR OMISSION.
 - CONTRACTOR(S) SHALL COMPLY WITH CONTRACT DOCUMENTS, PERFORMANCE REQUIREMENTS, AND ALL APPLICABLE LOCAL, STATE, AND FEDERAL REGULATIONS.
 - ALL MATERIALS SHALL MEET CODE.
 - THIS DRAWING, AND THE INFORMATION SHOWN OR IMPLIED HEREIN, CONSTITUTE THE ORIGINAL AND UNPUBLISHED WORK OF STUDIO K DESIGN COMPANY, AND MAY NOT BE USED OR DISCLOSED WITHOUT PRIOR WRITTEN CONSENT OF STUDIO K DESIGN COMPANY.
 - DO NO SCALE DRAWINGS.
 - REFER TO ELECTRICAL PLANS FOR ALL VERIFIED OUTLET LOCATIONS.

STUDIO K
DESIGN COMPANY

8853 213 Street
Langley, BC V1M 1Z3

604-619-4119
studiokdesign@outlook.com

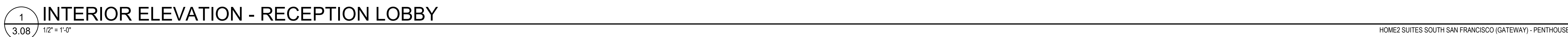

1 INT
3.08 1/2" = 1'-0"

HOME2 SUITES SOUTH SAN FRANCISCO (GATEWAY) - PENTHOUSE

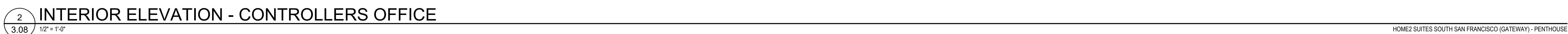

2 INT
3.08 1/2" = 1'-0"

HOME2 SUITES SOUTH SAN FRANCISCO (GATEWAY) - PENTHOUSE



3 FU
3.08 1/2" = 1'-

HOME2 SUITES SOUTH SAN FRANCISCO (GATEWAY) - PENTHOUSE

4 ELE
3.08 1/2" = 1'-0"

HOME2 SUITES SOUTH SAN FRANCISCO (GATEWAY) - PENTHOUSE



5
3.08

HOME2 SUITES SOUTH SAN FRANCISCO (GATEWAY) - PENTHOUSE

6 EL
3.08 1/2" = 1'-

HOME2 SUITES SOUTH SAN FRANCISCO (GATEWAY) - PENTHOUSE

604-619-4119
studiokdesign@outlook.com

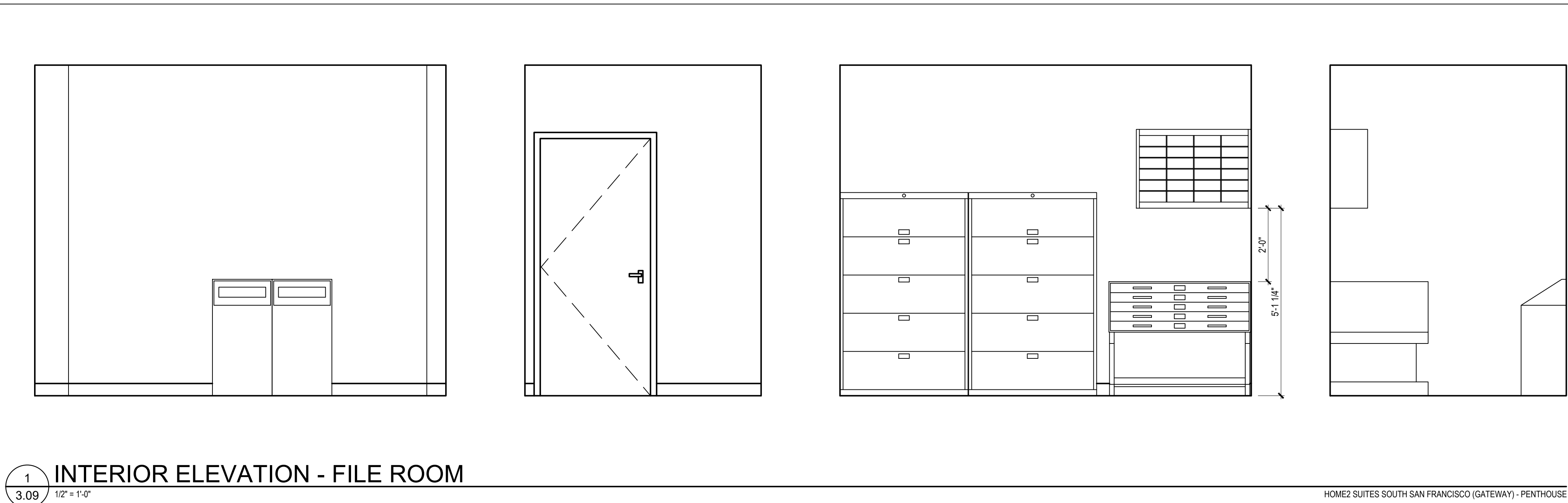

1
3.09
1/2" = 1'-0"

INTERIOR ELEVATION - FILE ROOM

HOME2 SUITES SOUTH SAN FRANCISCO (GATEWAY) - PENTHOUSE



2
3.09
1/2" = 1'-0"

INTERIOR ELEVATION - BISTRO KITCHEN

HOME2 SUITES SOUTH SAN FRANCISCO (GATEWAY) - PENTHOUSE

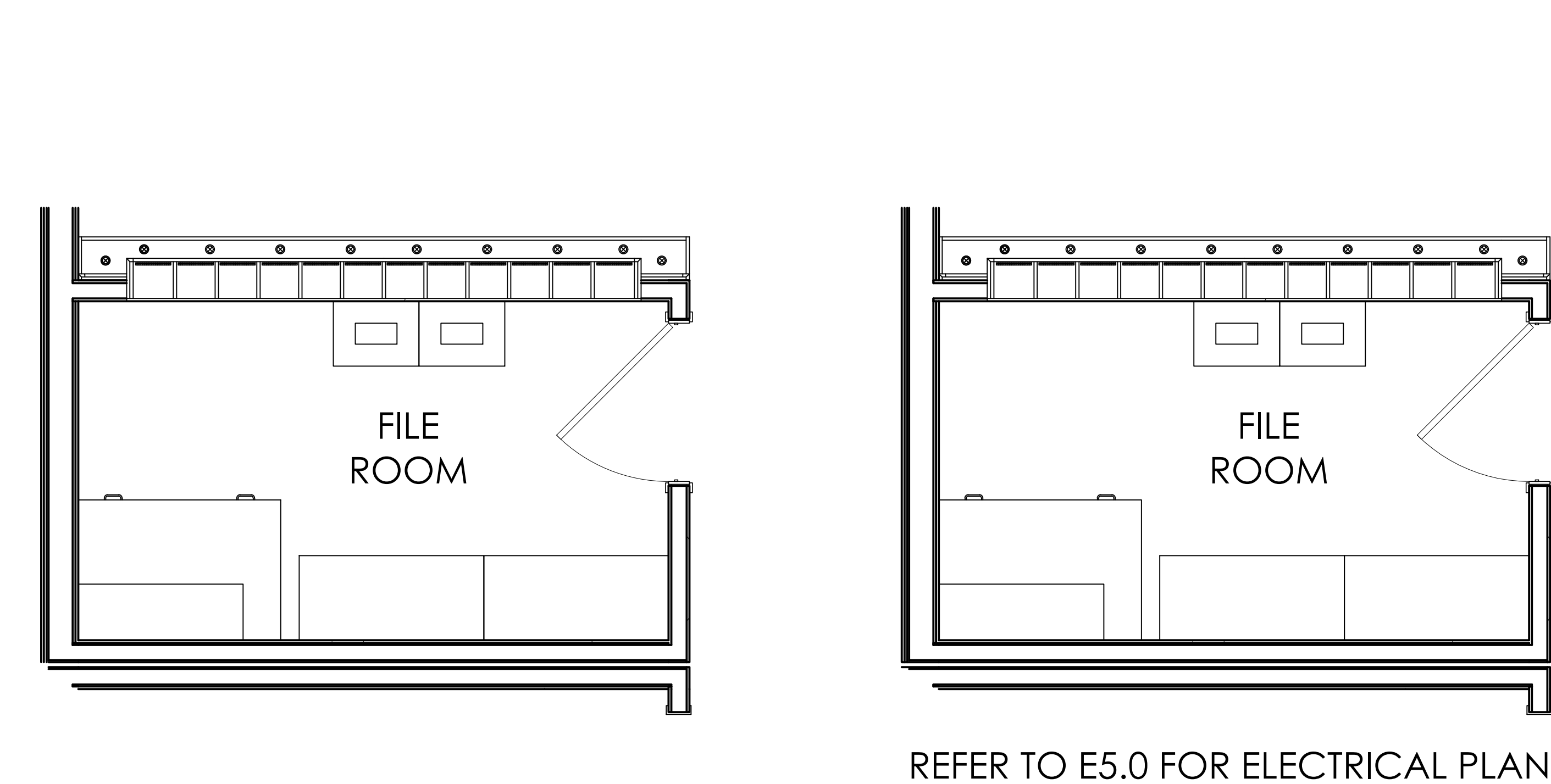

3
3.09
1/2" = 1'-0"

FURNITURE PLAN - DETAIL

HOME2 SUITES SOUTH SAN FRANCISCO (GATEWAY) - PENTHOUSE

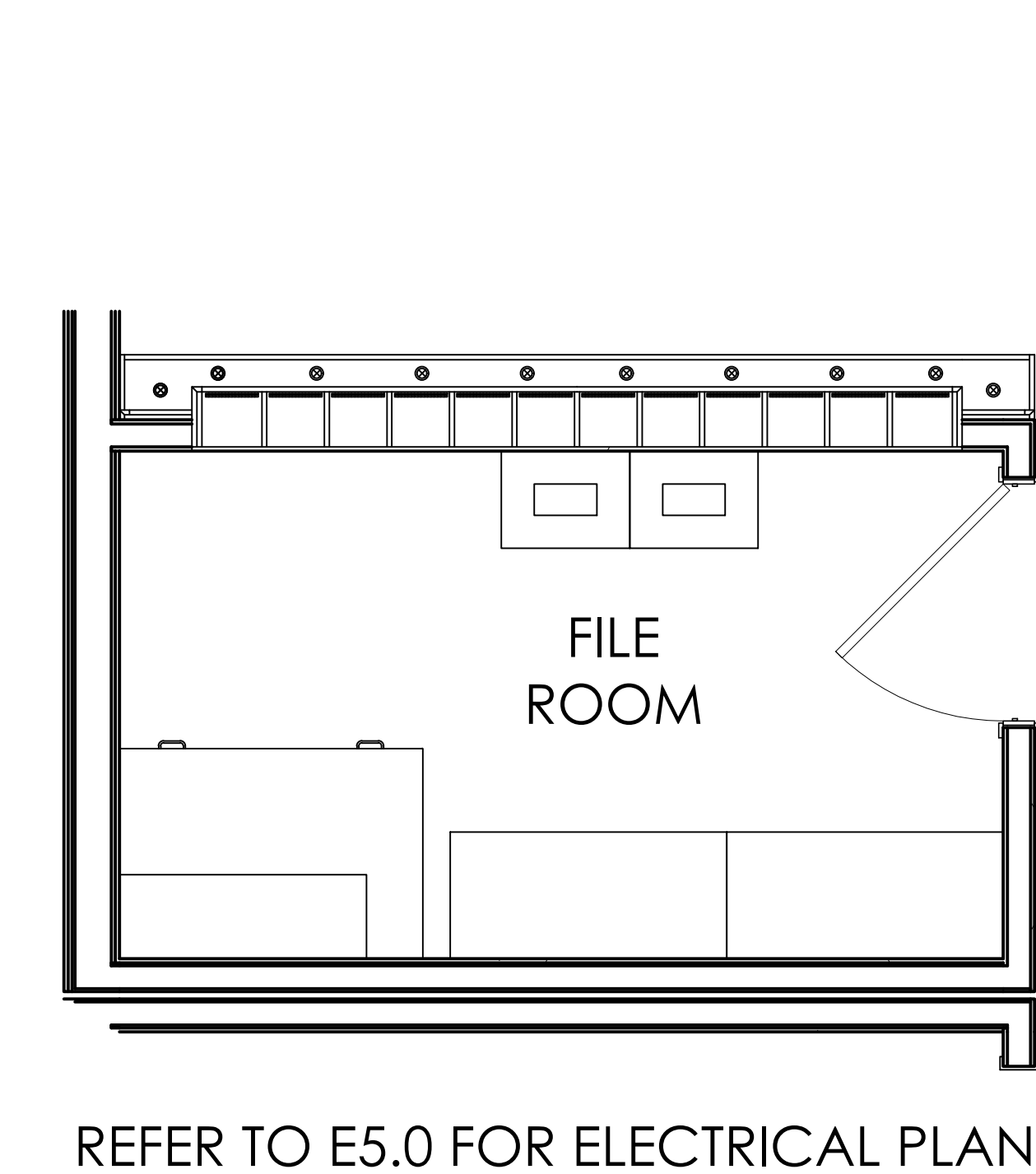

4
3.09
1/2" = 1'-0"

ELECTRICAL & RCP - GENERAL

HOME2 SUITES SOUTH SAN FRANCISCO (GATEWAY) - PENTHOUSE

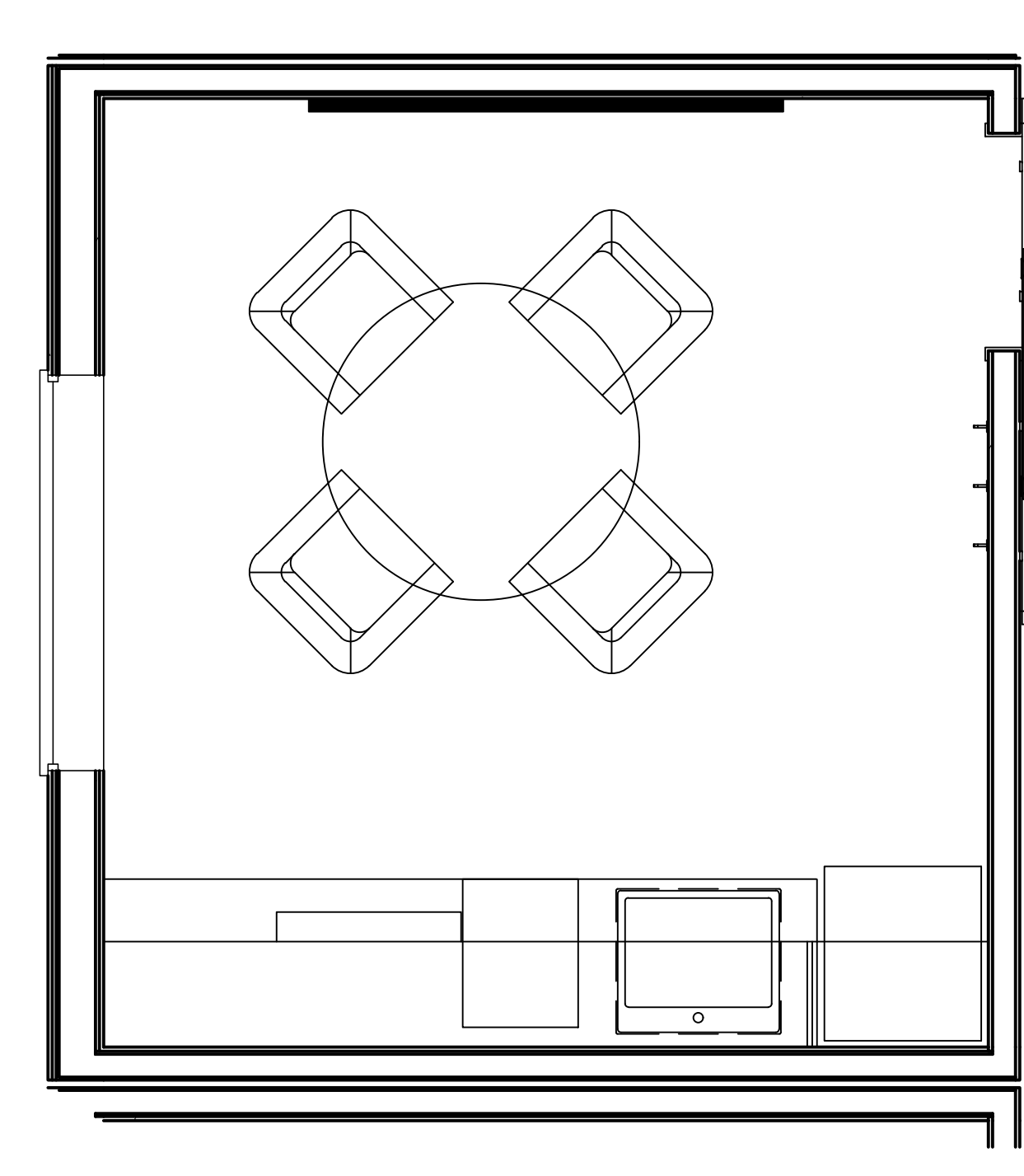

5
3.09
1/2" = 1'-0"

FURNITURE PLAN - DETAIL

HOME2 SUITES SOUTH SAN FRANCISCO (GATEWAY) - PENTHOUSE

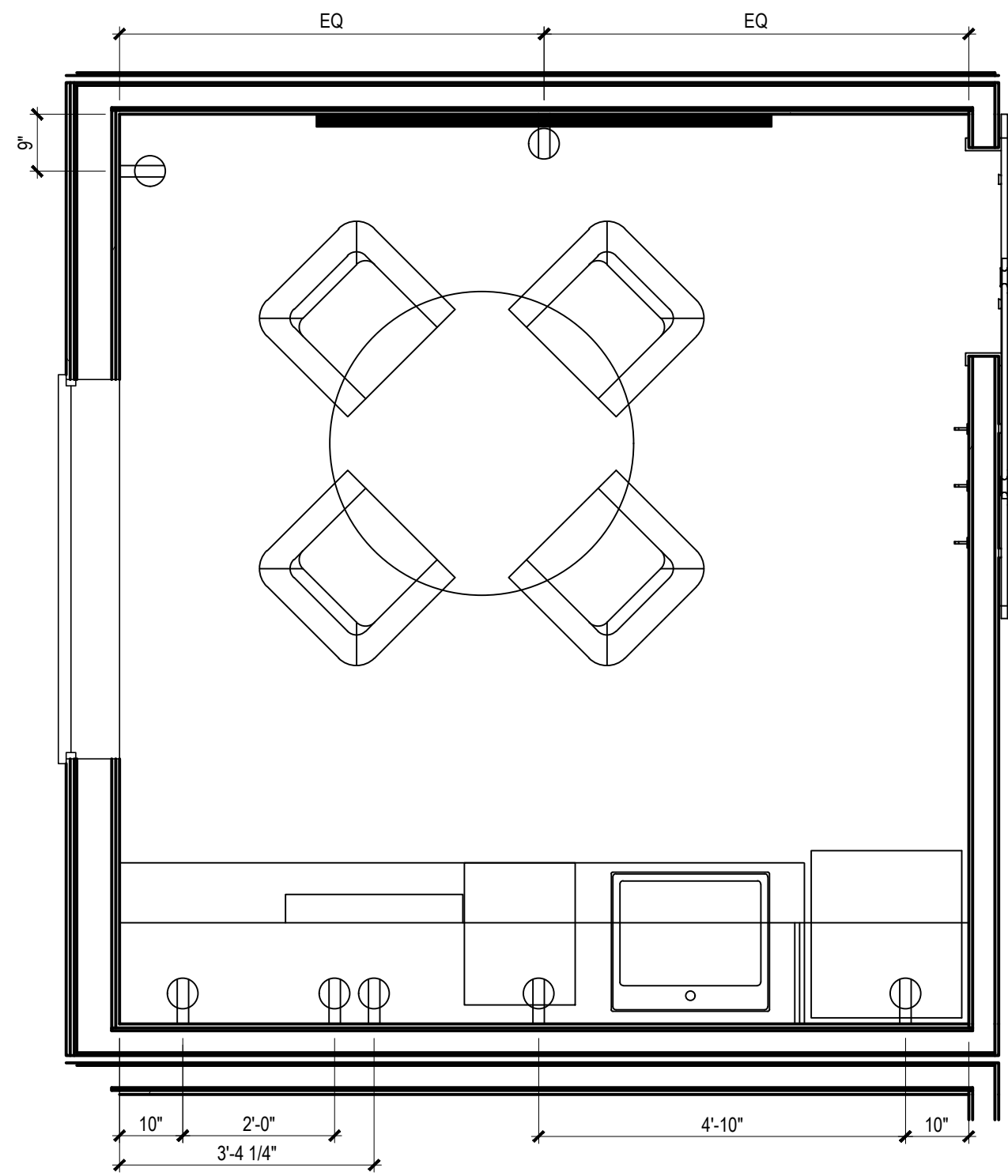

6
3.09
1/2" = 1'-0"

ELECTRICAL & RCP - GENERAL

HOME2 SUITES SOUTH SAN FRANCISCO (GATEWAY) - PENTHOUSE

PROJECT:

HOME2 SUITES BY HILTON
550 GATEWAY BLVD.
SOUTH SAN FRANCISCO, CA

SRI KRISHNA ENTERPRISE
300 GATEWAY BOULEVARD
SOUTH SAN FRANCISCO, CA 94080

DRAWING:

INTERIOR ELEVATIONS
PENTHOUSE - 6TH FLR

SCALE:

1/2" = 1'-0"

DATE:

JAN. 12, 2017

DRAWN BY:

K SUTHERLAND

DRAWING NUMBER:

ID3.09

REVISIONS:

REV #	DATE	NOTES
0	AUG 21, 2017	WIP

- GENERAL:
1. CONTRACTOR(S) SHALL VERIFY SITE CONDITIONS.
 2. NOTIFY THE DESIGNER IMMEDIATELY OF ANY DISCREPANCY OR OMISSION.
 3. CONTRACTOR(S) SHALL COMPLY WITH CONTRACT DOCUMENTS, PERFORMANCE REQUIREMENTS, AND ALL APPLICABLE LOCAL, STATE, AND FEDERAL REGULATIONS.
 4. ALL MATERIALS SHALL MEET CODE.
 5. THIS DRAWING, AND THE INFORMATION SHOWN OR IMPLIED HEREIN, CONSTITUTE THE ORIGINAL AND UNPUBLISHED WORK OF STUDIO K DESIGN COMPANY, AND MAY NOT BE USED OR DISCLOSED WITHOUT PRIOR WRITTEN CONSENT OF STUDIO K DESIGN COMPANY.
 6. DO NO SCALE DRAWINGS.
 7. REFER TO ELECTRICAL PLANS FOR ALL VERIFIED OUTLET LOCATIONS.

STUDIO K
DESIGN COMPANY

8853 213 Street
Langley, BC V1M 1Z3

604-619-4119
studiokdesign@outlook.com



604-619-4119
studiokdesign@outlook.com

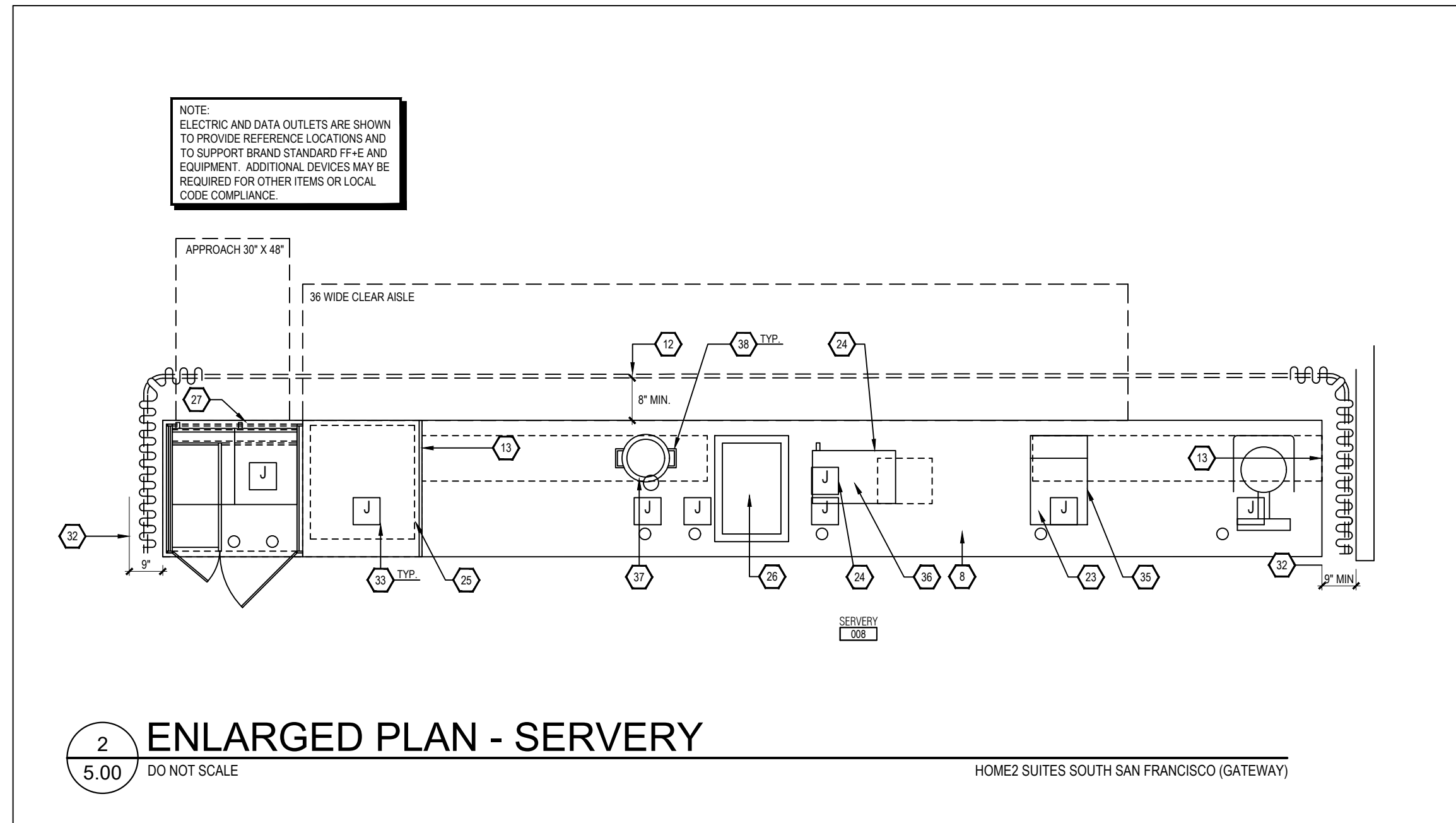

1
5.00

FIRST FLOOR - REFLECTED CEILING PLAN (PARTIAL)

HOME2 SUITES SOUTH SAN FRANCISCO (GATEWAY)

1/8" = 1'-0"

- KEY NOTES:
- 1 WALL MOUNTED GRAB BARS
 - 2 ACCESSIBLE LOW-FLOW TOILET
 - 3 TOWEL DISPENSER / TRASH CAN
 - 4 TOILET PAPER HOLDER
 - 5 FLOOR DRAIN WITH TRAP PRIMER IN DISH RECESS
 - 6 VANITY AND MIRROR (VANITY MUST NOT ENCRoACH INTO CLEAR FLOOR SPACE FOR ACCESSIBLE TOILET)
 - 7 PHONE RACK
 - 8 BREAKFAST COUNTER: REACH RANGES FOR OPERABLE PARTS TO MEET ACCESSIBILITY REQUIREMENTS. SEE MADD FOR FURTHER INFORMATION.
 - 9 PTAC
 - 10 FLOOR DRAIN WITH TRAP PRIMER - MAINTAIN ACCESSIBLE SLOPE TO DRAIN
 - 11 CHANGING TABLE
 - 12 8" MINIMUM FROM EDGE OF WORK SURFACE TO CENTERLINE OF RAIL
 - 13 UPPER CABINETS - PROVIDE BLOCKING AS REQUIRED AT SOFFIT
 - 14 NOT USED
 - 15 NOT USED
 - 16 NOT USED
 - 17 FIRE EXTINGUISHER
 - 18 LEVER INDICATED ON THE SIDE OF TANK NEAREST THE MANEUVERABILITY CLEARANCE INDICATION, TYPICAL.
 - 19 MATY RACK
 - 20 CHG RACK
 - 21 4" X 8" PLYWOOD SHEET
 - 22 COFFEE MAKER
 - 23 TOASTER OVEN
 - 24 MICROWAVE - COORDINATE W/ ELECTRICAL & CASEWORK
 - 25 REFRIGERATOR - COORDINATE W/ ELECTRICAL & CASEWORK
 - 26 DROP IN COLD WELL - COORDINATE W/ ELECTRICAL & CASEWORK
 - 27 JUICE DISPENSER - COORDINATE W/ ELECTRICAL & CASEWORK
 - 28 NOT USED
 - 29 PROVIDE FLOOR DRAIN FOR REFRIGERATION WALL
 - 30 UTILIZE ELEVATION INDICATED FOR FINISH REFERENCE ONLY
 - 31 NOT USED
 - 32 MAINTAIN MIN. 1' CLEAR FOR DRAPERIES - BOTH SIDES
 - 33 ELECTRICAL INTEGRATED INTO CASEWORK - REFER TO CASEWORK DRAWINGS
 - 34 JUNCTION BOX AND SWITCH FOR GARBAGE DISPOSAL
 - 35 DEDICATED DUPLEX OUTLET FOR TOASTER OVEN
 - 36 DEDICATED DUPLEX OUTLET FOR (2) MICROWAVES
 - 37 KETTLE REETHERMALIZER
 - 38 ALL SELF SERVICE DISPENSERS AND OTHER AMENITIES MUST BE LOCATED WITHIN 48" AFF REACH HEIGHT. IF ITEMS ARE DEEPER THAN 10" FROM THE FRONT OF THE BASE CABINET, PROVIDE DISPENSERS AT 48" MAX AFF.
- NOTE: REFER TO SEPARATE SPECIFICATIONS MANUAL FOR ACCESSORIES. SPECIFICATIONS AND FOR ITEMS NOT IDENTIFIED WITHIN THESE DRAWINGS - FURNITURE SHOWN ON PLAN IS FOR REFERENCE ONLY.

- POWER AND SIGNAL LEGEND:
- PLAN
- POWER OUTLET
 - QUAD OUTLET
 - GFCI OUTLET
 - DATA OUTLET
 - VOICE OUTLET
 - TV DEVICE WITH HSPA CONNECTION
 - SMOKE DETECTOR
 - ENERGY SAVING PANEL / KEY TAG
 - To EMERGENCY CONTROLS DEVICES (GANGED AT BIPANEL)
 - To ELEVATOR CONTROLS DEVICES
 - CENTERLINE OF ACCESSIBLE FLOOR IDENTIFICATION SIGNAGE - LOCATE (1) ON EACH LOBBY DOOR JAMB, EVERY FLOOR, EVERY ELEVATOR
 - To ELEVATOR JAMB SIGNAGE
 - FLOOR MOUNTED JUNCTION BOX
 - FLUSH MOUNTED FLOOR OUTLET BOX
 - FIRE HORN

- GENERAL NOTES:
- 1 REFER TO FF&E PACKAGE FOR FURNITURE, BUILT-IN MILLWORK AND FINISH SPECIFICATIONS
 - 2 FIRE EXTINGUISHERS, SMOKE DETECTORS AND OTHER EMERGENCY DEVICES TO BE LOCATED PER LOCAL CODE. EXTINGUISHER LOCATIONS WITHIN THE PUBLIC SPACE SHALL BE CONTAINED WITHIN FULLY RECESSED CABINETS PROVIDE EMERGENCY LIGHTING PER LOCAL CODE.
 - 3 WALL DEVICES TO BE MOUNTED AT 12" AFF TYPICAL UNLESS REFER TO HOME 2 SUITES BY HILTON STANDARDS MANUAL FOR ADDITIONAL GUESTROOM, GUESTROOM BATH, GUESTROOM KITCHEN, AND INDOOR POOL REQUIREMENTS. REFER TO STANDARDS FOR FIXTURE AND EQUIPMENT SCHEDULES.
 - 4 WALL MOUNTED EQUIP., FIXTURES, ETC. LOCATED BETWEEN 27" AND 80" AFF. SHALL NOT PROTRUDE FURTHER THAN 4" FROM WALL PER ACCESSIBILITY STANDARDS. CONSULT THE MADD FOR FURTHER REQUIREMENTS.

PROJECT:

HOME2 SUITES BY HILTON

550 GATEWAY BLVD.

SOUTH SAN FRANCISCO, CA

SRI KRISHNA ENTERPRISE

300 GATEWAY BOULEVARD

SOUTH SAN FRANCISCO, CA 94080

DRAWING:

FIRST FLOOR

REFLECTED CEILING PLAN

(LIMITED DETAIL)

SCALE:

1/8" = 1'-0"

DATE:

JAN. 12, 2017

DRAWN BY:

K SUTHERLAND

DRAWING NUMBER:

ID5.00

REVISIONS:

REV #	DATE	NOTES
0	APR 28, 2017	RELEASE
1	JUN 08, 2017	GENERAL REV'S PER OWNER REVIEW NOTES
2	AUG 04, 2017	ALIGN TO REV. ARCH. PLANS

GENERAL:

1. CONTRACTOR(S) SHALL VERIFY SITE CONDITIONS.
2. NOTIFY THE DESIGNER IMMEDIATELY OF ANY DISCREPANCY OR OMISSION.
3. CONTRACTOR(S) SHALL COMPLY WITH CONTRACT DOCUMENTS, PERFORMANCE REQUIREMENTS, AND ALL APPLICABLE LOCAL, STATE, AND FEDERAL REGULATIONS.
4. ALL MATERIALS SHALL MEET CODE.
5. THIS DRAWING, AND THE INFORMATION SHOWN OR IMPLIED HEREIN, CONSTITUTE THE ORIGINAL AND UNPUBLISHED WORK OF STUDIO K DESIGN COMPANY, AND MAY NOT BE USED OR DISCLOSED WITHOUT PRIOR WRITTEN CONSENT OF STUDIO K DESIGN COMPANY.
6. DO NO SCALE DRAWINGS.

STUDIO K

DESIGN COMPANY

8853 213 Street

Langley, BC V1M 1Z3

604-619-4119

studiokdesign@outlook.com

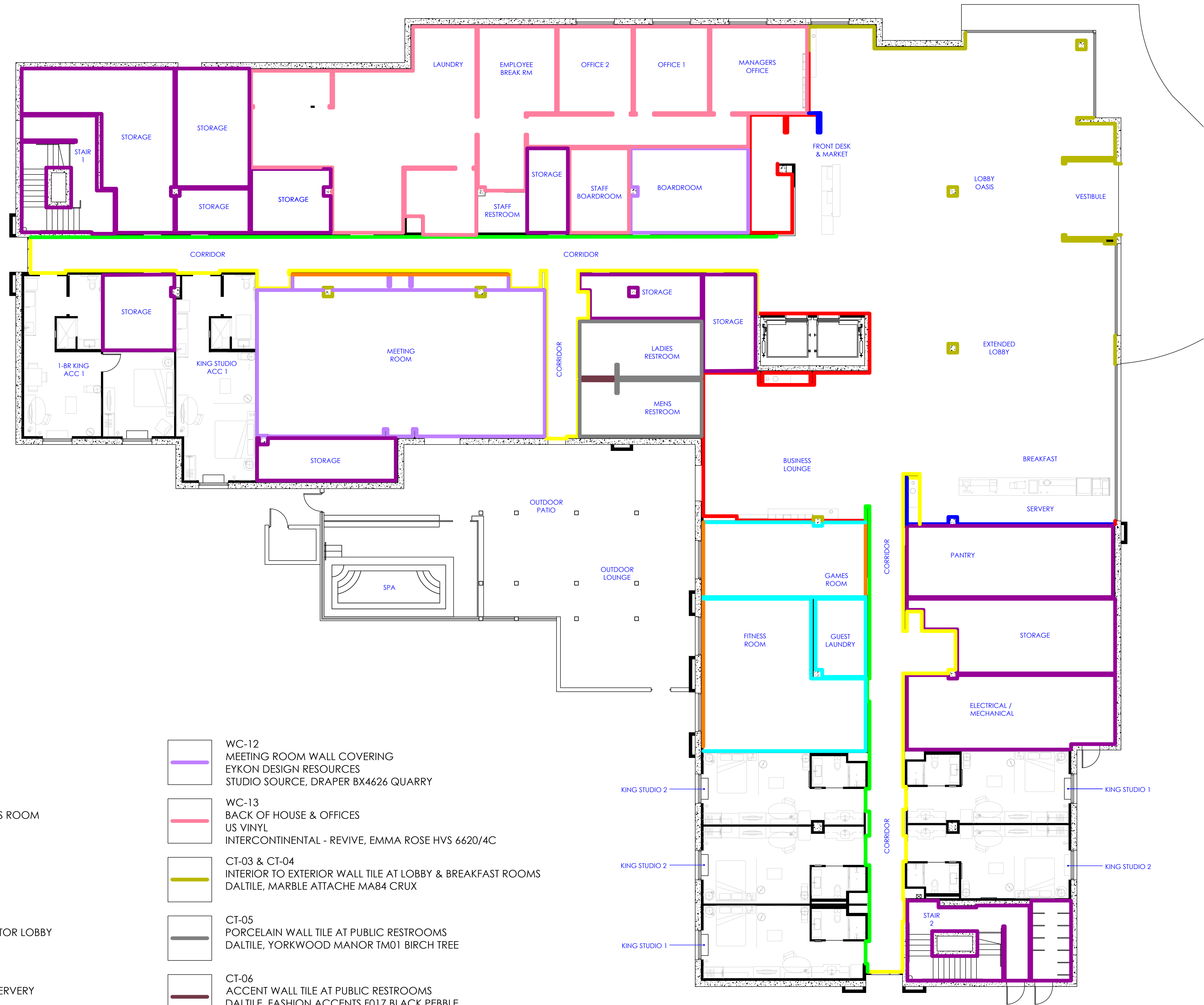

PROJECT:
HOME2 SUITES BY HILTON
550 GATEWAY BLVD.
SOUTH SAN FRANCISCO, CA

SRI KRISHNA ENTERPRISE
300 GATEWAY BOULEVARD
SOUTH SAN FRANCISCO, CA 94080

DRAWING:
**FIRST FLOOR
WALL FINISH PLAN**

SCALE:
1/8" = 1'-0"

DATE:
JAN. 12, 2017

DRAWN BY:
K SUTHERLAND

DRAWING NUMBER:
ID5.01

REVISIONS:		
REV #	DATE	NOTES
0	APR 28, 2017	RELEASE
1	JUN 08, 2017	GENERAL REV'S PER OWNER REVIEW NOTES
2	AUG 01, 2017	REALIGN TO REV'D ARCH. PLANS

- GENERAL:
1. CONTRACTOR(S) SHALL VERIFY SITE CONDITIONS.
 2. NOTIFY THE DESIGNER IMMEDIATELY OF ANY DISCREPANCY OR OMISSION.
 3. CONTRACTOR(S) SHALL COMPLY WITH CONTRACT DOCUMENTS, PERFORMANCE REQUIREMENTS, AND ALL APPLICABLE LOCAL, STATE, AND FEDERAL REGULATIONS.
 4. ALL MATERIALS SHALL MEET CODE.
 5. THIS DRAWING, AND THE INFORMATION SHOWN OR IMPLIED HEREIN, CONSTITUTE THE ORIGINAL AND UNPUBLISHED WORK OF STUDIO K DESIGN COMPANY, AND MAY NOT BE USED OR DISCLOSED WITHOUT PRIOR WRITTEN CONSENT OF STUDIO K DESIGN COMPANY.
 6. DO NO SCALE DRAWINGS.

STUDIO K
DESIGN COMPANY

8853 213 Street
Langley, BC V1M 1Z3

604-619-4119
studiokdesign@outlook.com

WALL FINISH PLAN KEY

- WC-04
WALLCOVERING AT LOBBY
EYKON DESIGN RESOURCES,
STUDIO SOURCE, DRAPER BX4541 COCKTAIL PARTY
- WC-06
ACCENT WALLCOVERING AT FITNESS, MEETING, & GAMES ROOM
EYKON DESIGN RESOURCES
SYMPHONY, CHIMES AZ52994 LOVE IS BLUE
- WC-07
WALLCOVERING AT GUEST CORRIDOR
EYKON DESIGN RESOURCES
STUDIO SOURCE, RARE MINERALS BX4622 GRANITE
- WC-08
ACCENT WALLCOVERING AT GUEST CORRIDOR & ELEVATOR LOBBY
EYKON DESIGN RESOURCES
STUDIO SOURCE, DRAPER BX4536 ZOU BISOU
- WC-09
ACCENT WALL VINYL AT MARKET WALL & WALL BEHIND SERVERY
EYKON DESIGN RESOURCES
SOURCE ONE, SEQUINS 2VSQ-06 PLANETARIUM
- WC-10
WALL COVERING AT FITNESS ROOM, GUEST LAUNDRY, AND GAMES ROOM
EYKON DESIGN RESOURCES
STUDIO SOURCE, RARE MINERALS BX4622 GRANITE
- WC-11
ELEVATOR LOBBY WALL COVERING (LEVELS 2 - 5)
EYKON DESIGN RESOURCES
STUDIO SOURCE, DRAPER BX4547 BOARDROOM

- WC-12
MEETING ROOM WALL COVERING
EYKON DESIGN RESOURCES
STUDIO SOURCE, DRAPER BX4626 QUARRY
- WC-13
BACK OF HOUSE & OFFICES
US VINYL
INTERCONTINENTAL - REVIVE, EMMA ROSE HVS 6620/4C
- CT-03 & CT-04
INTERIOR TO EXTERIOR WALL TILE AT LOBBY & BREAKFAST ROOMS
DAL TILE, MARBLE ATTACHE MA84 CRUX
- CT-05
PORCELAIN WALL TILE AT PUBLIC RESTROOMS
DAL TILE, YORKWOOD MANOR TM01 BIRCH TREE
- CT-06
ACCENT WALL TILE AT PUBLIC RESTROOMS
DAL TILE, FASHION ACCENTS F017 BLACK PEBBLE
- SF-06
SUSTAINABLE FOCAL WALL AT LOBBY
TORZO SURFACES, TIKERI NATURAL
- PT-05
PAINTED WALL FINISH AT BACK OF HOUSE, STAIRWELLS, & STORAGE
SW7666 FLEUR DE SEL

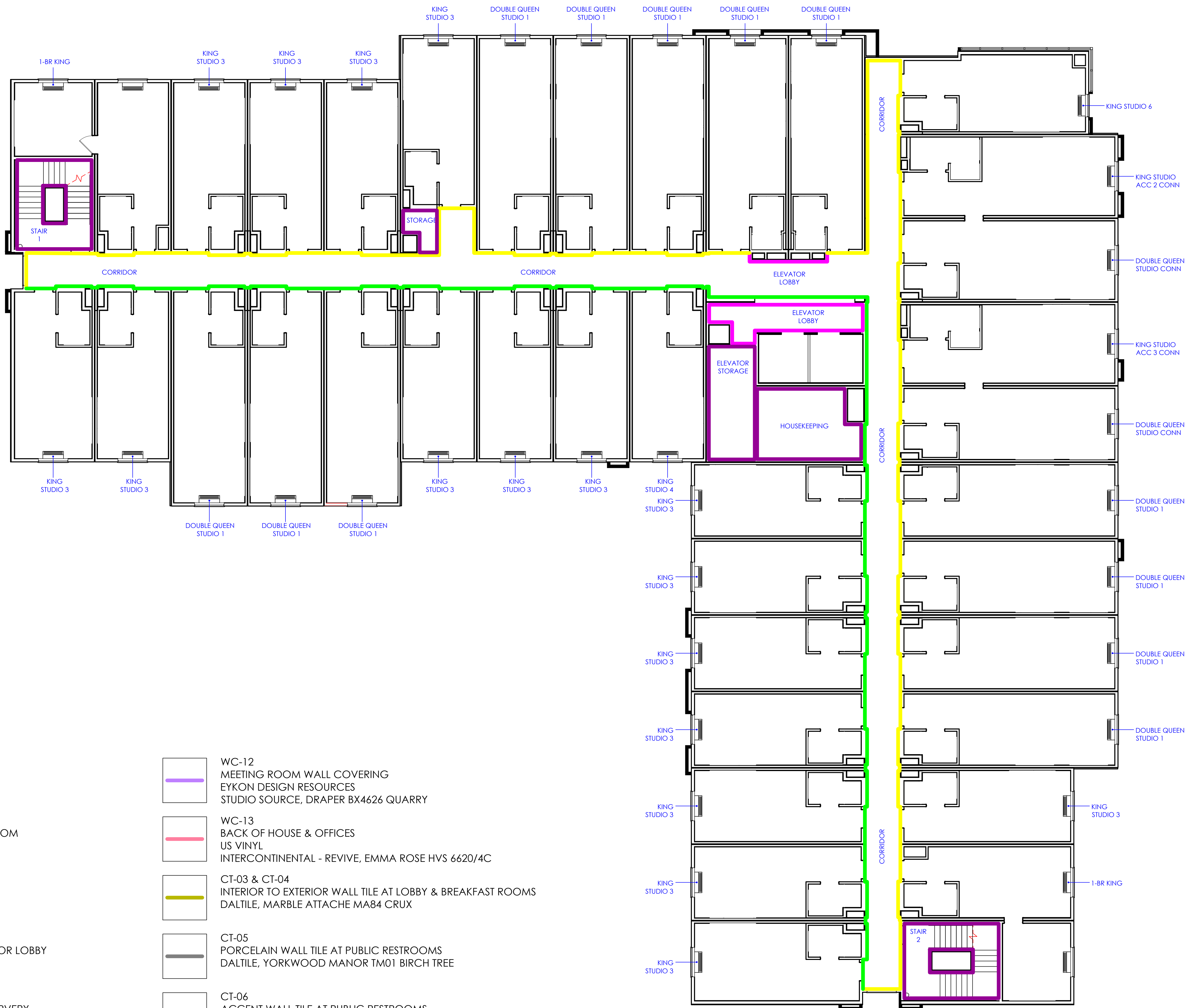

WALL FINISH PLAN KEY

<div></div> <div>WC-04 WALLCOVERING AT LOBBY EYKON DESIGN RESOURCES, STUDIO SOURCE, DRAPER BX4541 COCKTAIL PARTY</div>	<div></div> <div>WC-12 MEETING ROOM WALL COVERING EYKON DESIGN RESOURCES STUDIO SOURCE, DRAPER BX4626 QUARRY</div>
<div></div> <div>WC-06 ACCENT WALLCOVERING AT FITNESS ROOM & GAMES ROOM EYKON DESIGN RESOURCES SYMPHONY, CHIMES AZ52994 LOVE IS BLUE</div>	<div></div> <div>WC-13 BACK OF HOUSE & OFFICES US VINYL INTERCONTINENTAL - REVIVE, EMMA ROSE HVS 6620/4C</div>
<div></div> <div>WC-07 WALLCOVERING AT GUEST CORRIDOR EYKON DESIGN RESOURCES STUDIO SOURCE, RARE MINERALS BX4622 GRANITE</div>	<div></div> <div>CT-03 & CT-04 INTERIOR TO EXTERIOR WALL TILE AT LOBBY & BREAKFAST ROOMS DAL TILE, MARBLE ATTACHE MA84 CRUX</div>
<div></div> <div>WC-08 ACCENT WALLCOVERING AT GUEST CORRIDOR & ELEVATOR LOBBY EYKON DESIGN RESOURCES STUDIO SOURCE, DRAPER BX4536 ZOU BISOU</div>	<div></div> <div>CT-05 PORCELAIN WALL TILE AT PUBLIC RESTROOMS DAL TILE, YORKWOOD MANOR TM01 BIRCH TREE</div>
<div></div> <div>WC-09 ACCENT WALL VINYL AT MARKET WALL & WALL BEHIND SERVERY EYKON DESIGN RESOURCES SOURCE ONE, SEQUINS 2VSQ-06 PLANETARIUM</div>	<div></div> <div>CT-06 ACCENT WALL TILE AT PUBLIC RESTROOMS DAL TILE, FASHION ACCENTS F017 BLACK PEBBLE</div>
<div></div> <div>WC-10 WALL COVERING AT FITNESS ROOM, GUEST LAUNDRY, AND GAMES ROOM EYKON DESIGN RESOURCES STUDIO SOURCE, RARE MINERALS BX4622 GRANITE</div>	<div></div> <div>SF-06 SUSTAINABLE FOCAL WALL AT LOBBY TORZO SURFACES, TIKERI NATURAL</div>
<div></div> <div>WC-11 ELEVATOR LOBBY WALL COVERING (LEVELS 2 - 5) EYKON DESIGN RESOURCES STUDIO SOURCE, DRAPER BX4547 BOARDROOM</div>	<div></div> <div>PT-05 PAINTED WALL FINISH AT BACK OF HOUSE, STAIRWELLS, & STORAGE SW7666 FLEUR DE SEL</div>

PROJECT:
HOME2 SUITES BY HILTON
550 GATEWAY BLVD.
SOUTH SAN FRANCISCO, CA

SRI KRISHNA ENTERPRISE
300 GATEWAY BOULEVARD
SOUTH SAN FRANCISCO, CA 94080

DRAWING:
**SECOND TO FIFTH FLOOR
WALL FINISH PLAN**

SCALE:
1/8" = 1'-0"

DATE:
JAN. 12, 2017

DRAWN BY:
K SUTHERLAND

DRAWING NUMBER:
ID5.02

REVISIONS:

REV #	DATE	NOTES
0	APR 28, 2017	RELEASE
1	JUN 08, 2017	GENERAL REV'S PER OWNER REVIEW NOTES
2	AUG 01, 2017	REALIGN TO REV'D ARCH. PLANS

- GENERAL:
- CONTRACTOR(S) SHALL VERIFY SITE CONDITIONS.
 - NOTIFY THE DESIGNER IMMEDIATELY OF ANY DISCREPANCY OR OMISSION.
 - CONTRACTOR(S) SHALL COMPLY WITH CONTRACT DOCUMENTS, PERFORMANCE REQUIREMENTS, AND ALL APPLICABLE LOCAL, STATE, AND FEDERAL REGULATIONS.
 - ALL MATERIALS SHALL MEET CODE.
 - THIS DRAWING, AND THE INFORMATION SHOWN OR IMPLIED HEREIN, CONSTITUTE THE ORIGINAL AND UNPUBLISHED WORK OF STUDIO K DESIGN COMPANY, AND MAY NOT BE USED OR DISCLOSED WITHOUT PRIOR WRITTEN CONSENT OF STUDIO K DESIGN COMPANY.
 - DO NO SCALE DRAWINGS.

STUDIO K
DESIGN COMPANY

8853 213 Street
Langley, BC V1M 1Z3

604-619-4119
studiokdesign@outlook.com

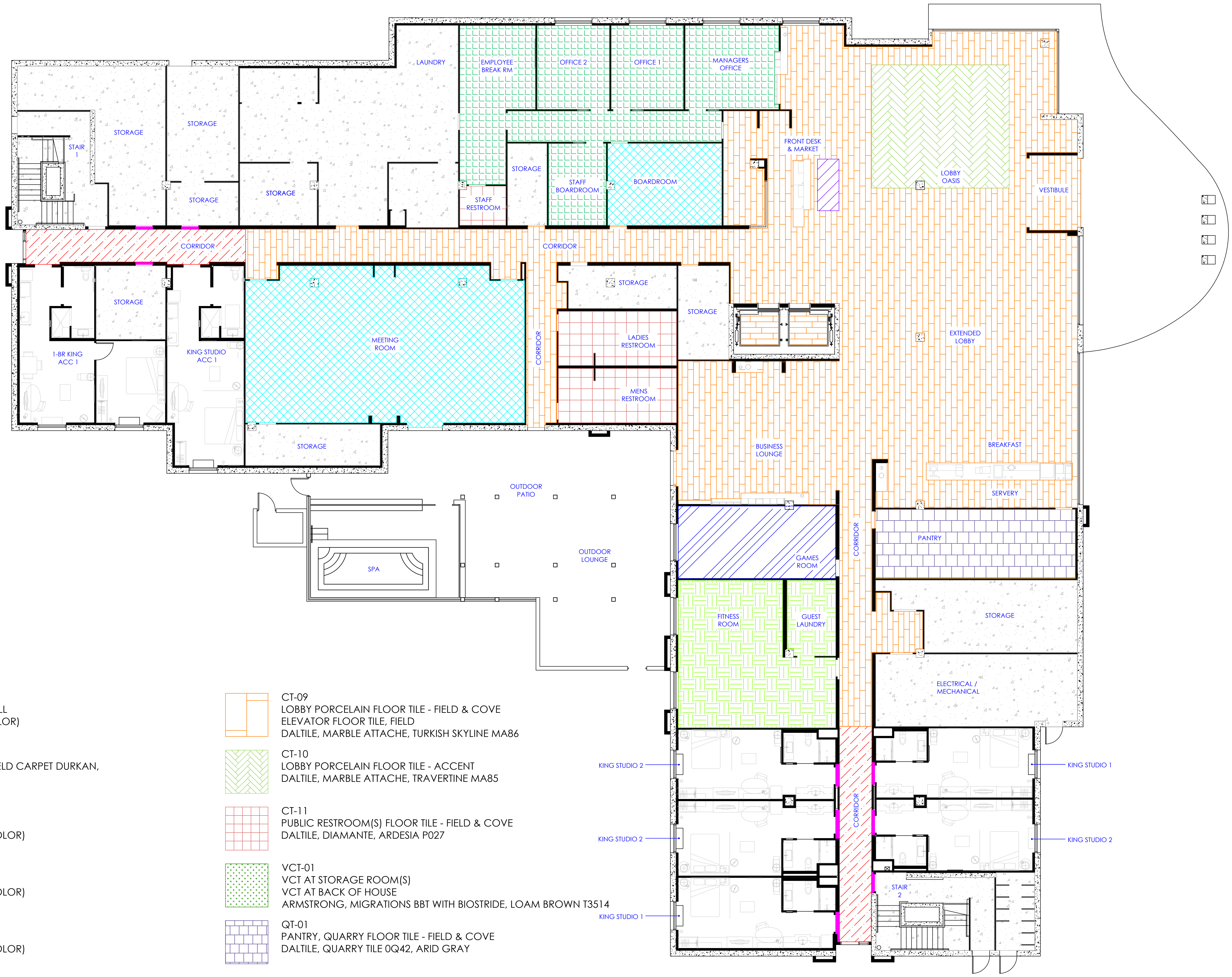

FLOOR FINISH PLAN KEY

- CP-03
CORRIDOR RUG RUNNER AND OUTFILL
DURKAN, LAKIR D4445 (CUSTOM COLOR)
- CP-04
ELEVATOR LOBBY - UPPER LEVELS - FIELD CARPET DURKAN,
LAKIR D40594 (CUSTOM COLOR)
- CP-05
INSET AREA RUG AT LOBBY;
DURKAN, LAKIR D40593 (CUSTOM COLOR)
- CP-06
MEETING ROOM - FIELD CARPET
DURKAN, LAKIR D40593 (CUSTOM COLOR)
- CP-07
GAMES ROOM - FIELD CARPET
DURKAN, LAKIR D40606 (CUSTOM COLOR)
- CP-08
BACK OF HOUSE - FIELD CARPET TILE
MILLIKEN, NORDIC STORIES, ISOGRAD IGD124-94 SANDPIPER
- CP-09
DURKAN, SOLID BLOTCH col. 316 GUNMETAL
- CT-09
LOBBY PORCELAIN FLOOR TILE - FIELD & COVE
ELEVATOR FLOOR TILE, FIELD
DAL TILE, MARBLE ATTACHE, TURKISH SKYLINE MA86
- CT-10
LOBBY PORCELAIN FLOOR TILE - ACCENT
DAL TILE, MARBLE ATTACHE, TRAVERTINE MA85
- CT-11
PUBLIC RESTROOM(S) FLOOR TILE - FIELD & COVE
DAL TILE, DIAMANTE, ARDESIA P027
- VCT-01
VCT AT STORAGE ROOM(S)
VCT AT BACK OF HOUSE
ARMSTRONG, MIGRATIONS BBT WITH BIOSTRIDE, LOAM BROWN T3514
- QT-01
PANTRY, QUARRY FLOOR TILE - FIELD & COVE
DAL TILE, QUARRY TILE 0Q42, ARID GRAY
- FF-01
FITNESS ROOM, RUBBER FLOOR TILE (INTERLOCKING)
ECORE, EVERLAST EL38A STEEL BLUE 2
- GENERAL - CONCRETE

PROJECT:

HOME2 SUITES BY HILTON
550 GATEWAY BLVD.
SOUTH SAN FRANCISCO, CA

SRI KRISHNA ENTERPRISE
300 GATEWAY BOULEVARD
SOUTH SAN FRANCISCO, CA 94080

DRAWING:

FIRST FLOOR
FLOOR FINISH PLAN

SCALE:

1/8" = 1'-0"

DATE:

JAN. 12, 2017

DRAWN BY:

K SUTHERLAND

DRAWING NUMBER:

ID5.03

REVISIONS:

REV #	DATE	NOTES
0	APR 28, 2017	RELEASE
1	JUN 08, 2017	GENERAL REV'S PER OWNER REVIEW NOTES
2	AUG 01, 2017	REALIGN TO REV'D ARCH. PLANS

GENERAL:

1.

CONTRACTOR(S) SHALL VERIFY SITE CONDITIONS.

2.

NOTIFY THE DESIGNER IMMEDIATELY OF ANY
DISCREPANCY OR OMISSION.

3.

CONTRACTOR(S) SHALL COMPLY WITH CONTRACT
DOCUMENTS, PERFORMANCE REQUIREMENTS, AND
ALL APPLICABLE LOCAL, STATE, AND FEDERAL
REGULATIONS.

4.

ALL MATERIALS SHALL MEET CODE.

5.

THIS DRAWING, AND THE INFORMATION SHOWN
OR IMPLIED HEREIN, CONSTITUTE THE ORIGINAL
AND UNPUBLISHED WORK OF STUDIO K DESIGN
COMPANY, AND MAY NOT BE USED OR DISCLOSED
WITHOUT PRIOR WRITTEN CONSENT OF STUDIO K
DESIGN COMPANY.

6.

DO NO SCALE DRAWINGS.

STUDIO K

DESIGN COMPANY

8853 213 Street
Langley, BC V1M 1Z3

604-619-4119
studiokdesign@outlook.com

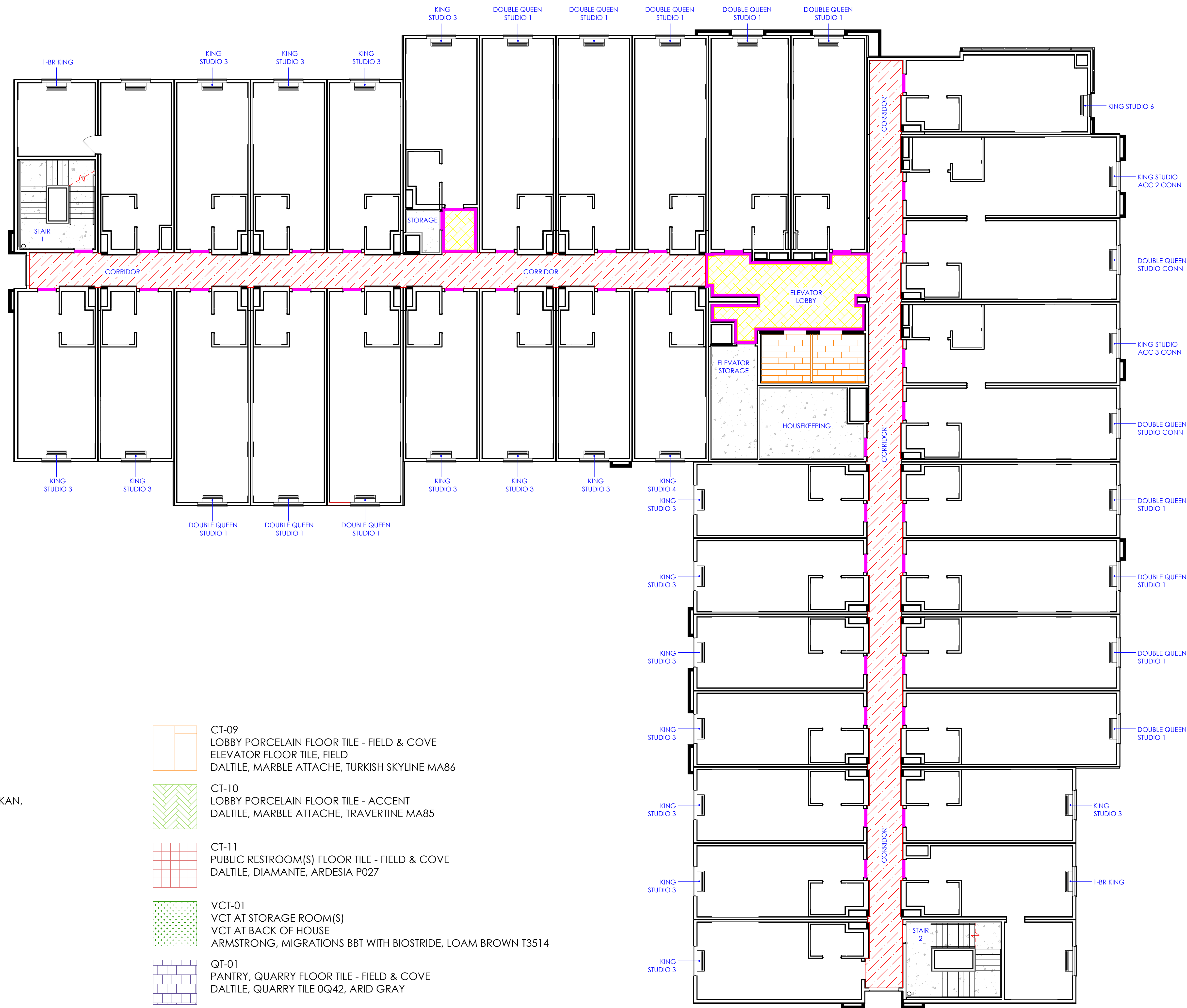

FLOOR FINISH PLAN KEY

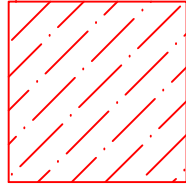
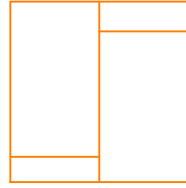
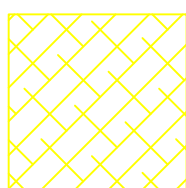
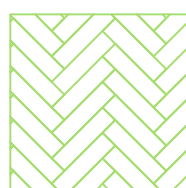
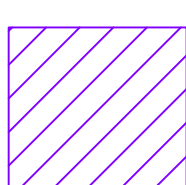
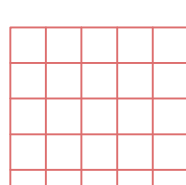
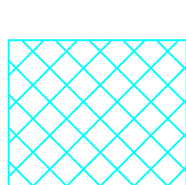
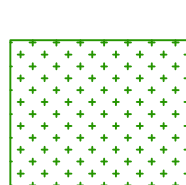
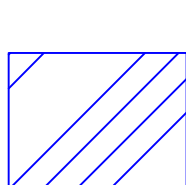
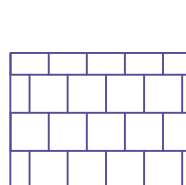
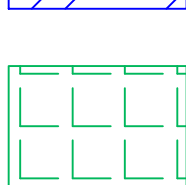
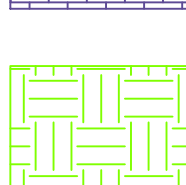
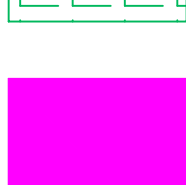
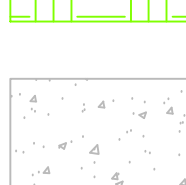
	CP-03 CORRIDOR RUG RUNNER AND OUTFILL DURKAN, LAKIR D4445 (CUSTOM COLOR)		CT-09 LOBBY PORCELAIN FLOOR TILE - FIELD & COVE ELEVATOR FLOOR TILE, FIELD DAL TILE, MARBLE ATTACHE, TURKISH SKYLINE MA86
	CP-04 ELEVATOR LOBBY - UPPER LEVELS - FIELD CARPET DURKAN, LAKIR D40594 (CUSTOM COLOR)		CT-10 LOBBY PORCELAIN FLOOR TILE - ACCENT DAL TILE, MARBLE ATTACHE, TRAVERTINE MA85
	CP-05 INSET AREA RUG AT LOBBY; DURKAN, LAKIR D40593 (CUSTOM COLOR)		CT-11 PUBLIC RESTROOM(S) FLOOR TILE - FIELD & COVE DAL TILE, DIAMANTE, ARDESIA P027
	CP-06 MEETING ROOM - FIELD CARPET DURKAN, LAKIR D40593 (CUSTOM COLOR)		VCT-01 VCT AT STORAGE ROOM(S) VCT AT BACK OF HOUSE ARMSTRONG, MIGRATIONS BBT WITH BIOSTRIDE, LOAM BROWN T3514
	CP-07 GAMES ROOM - FIELD CARPET DURKAN, LAKIR D40606 (CUSTOM COLOR)		QT-01 PANTRY, QUARRY FLOOR TILE - FIELD & COVE DAL TILE, QUARRY TILE 0Q42, ARID GRAY
	CP-08 BACK OF HOUSE - FIELD CARPET TILE MILLIKEN, NORDIC STORIES, ISOGRAD IGD124-94 SANDPIPER		FF-01 FITNESS ROOM, RUBBER FLOOR TILE (INTERLOCKING) ECORE, EVERLAST EL38A STEEL BLUE 2
	CP-09 DURKAN, SOLID BLOTCH col. 316 GUNMETAL		GENERAL - CONCRETE

PROJECT:
HOME2 SUITES BY HILTON
550 GATEWAY BLVD.
SOUTH SAN FRANCISCO, CA

SRI KRISHNA ENTERPRISE
300 GATEWAY BOULEVARD
SOUTH SAN FRANCISCO, CA 94080

DRAWING:
**SECOND TO FIFTH FLOOR
FLOOR FINISH PLAN**

SCALE:
1/8" = 1'-0"

DATE:
JAN. 12, 2017

DRAWN BY:
K SUTHERLAND

DRAWING NUMBER:
ID5.04

REVISIONS:

REV #	DATE	NOTES
0	APR 28, 2017	RELEASE
1	JUN 08, 2017	GENERAL REV'S PER OWNER REVIEW NOTES
2	AUG 01, 2017	REALIGN TO REV'D ARCH. PLANS

GENERAL:

1. CONTRACTOR(S) SHALL VERIFY SITE CONDITIONS.
2. NOTIFY THE DESIGNER IMMEDIATELY OF ANY DISCREPANCY OR OMISSION.
3. CONTRACTOR(S) SHALL COMPLY WITH CONTRACT DOCUMENTS, PERFORMANCE REQUIREMENTS, AND ALL APPLICABLE LOCAL, STATE, AND FEDERAL REGULATIONS.
4. ALL MATERIALS SHALL MEET CODE.
5. THIS DRAWING, AND THE INFORMATION SHOWN OR IMPLIED HEREIN, CONSTITUTE THE ORIGINAL AND UNPUBLISHED WORK OF STUDIO K DESIGN COMPANY, AND MAY NOT BE USED OR DISCLOSED WITHOUT PRIOR WRITTEN CONSENT OF STUDIO K DESIGN COMPANY.
6. DO NO SCALE DRAWINGS.

STUDIO K
DESIGN COMPANY

8853 213 Street
Langley, BC V1M 1Z3

604-619-4119
studiokdesign@outlook.com

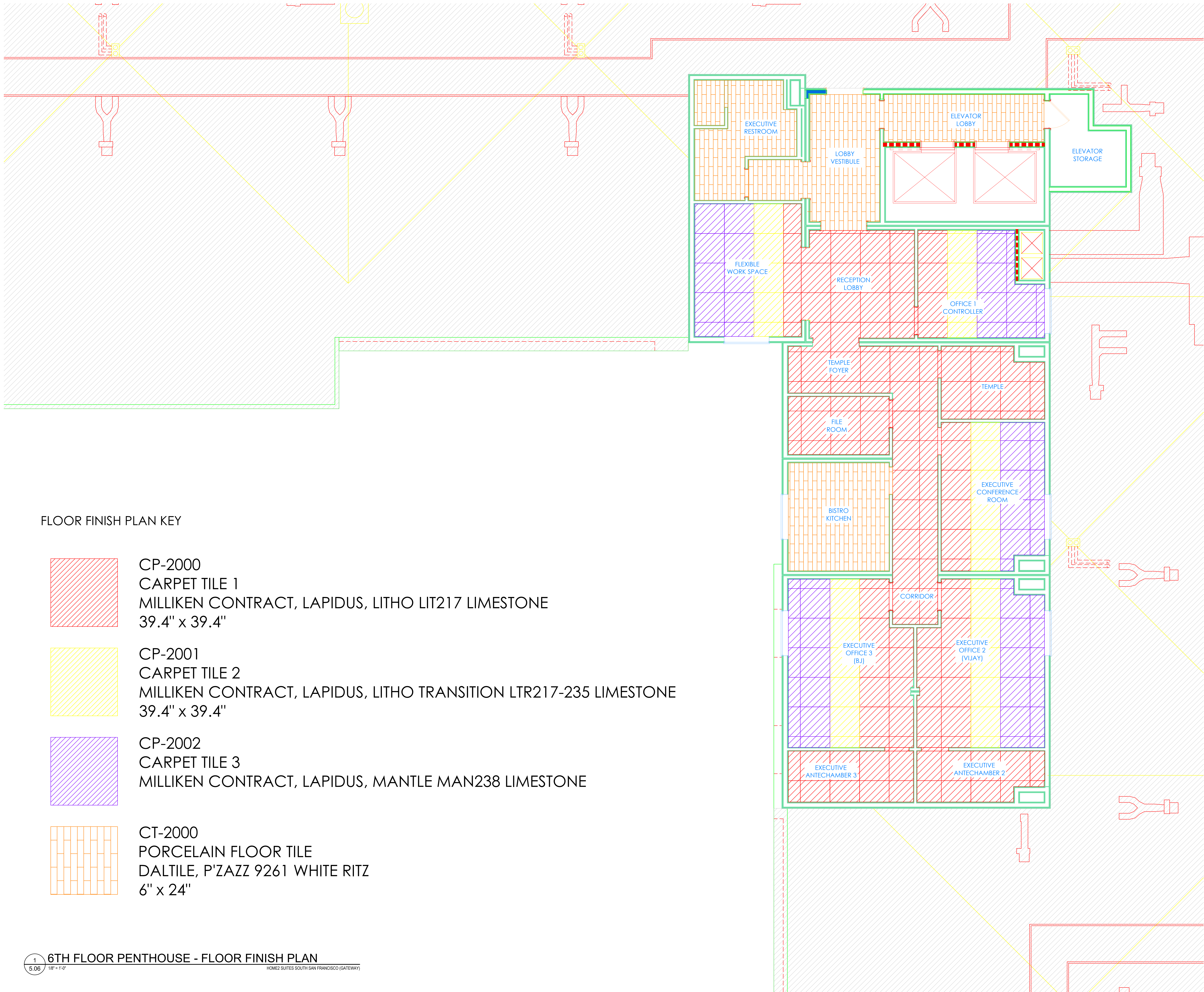

FLOOR FINISH PLAN KEY

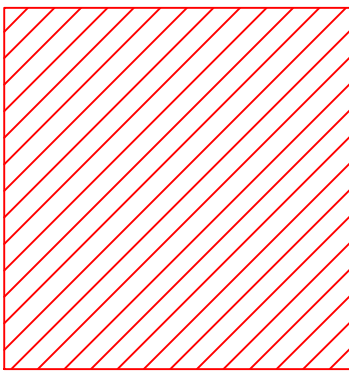

CP-2000
CARPET TILE 1
MILLIKEN CONTRACT, LAPIDUS, LITHO LIT217 LIMESTONE
39.4" x 39.4"

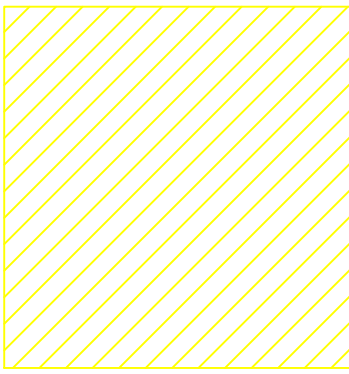

CP-2001
CARPET TILE 2
MILLIKEN CONTRACT, LAPIDUS, LITHO TRANSITION LTR217-235 LIMESTONE
39.4" x 39.4"

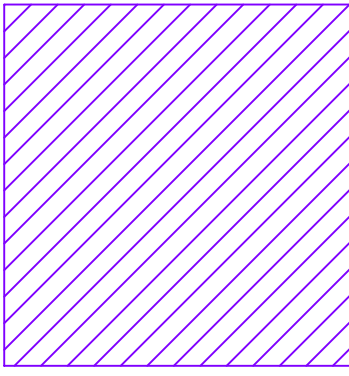

CP-2002
CARPET TILE 3
MILLIKEN CONTRACT, LAPIDUS, MANTLE MAN238 LIMESTONE

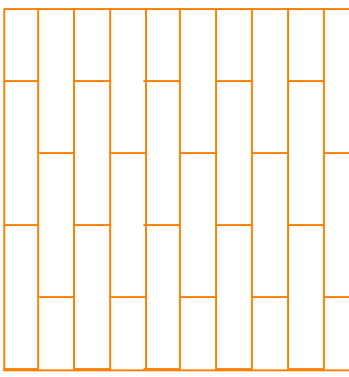

CT-2000
PORCELAIN FLOOR TILE
DAL TILE, P'ZAZZ 9261 WHITE RITZ
6" x 24"

PROJECT:
HOME2 SUITES BY HILTON
550 GATEWAY BLVD.
SOUTH SAN FRANCISCO, CA

SRI KRISHNA ENTERPRISE
300 GATEWAY BOULEVARD
SOUTH SAN FRANCISCO, CA 94080

DRAWING:
**6TH FLOOR PENTHOUSE
FLOOR FINISH PLAN**

SCALE:
1/8" = 1'-0"

DATE:
AUG. 25, 2017

DRAWN BY:
K SUTHERLAND

DRAWING NUMBER:
ID5.06

REVISIONS:

REV #	DATE	NOTES
0	AUG 25, 2017	RELEASE

GENERAL:

1. CONTRACTOR(S) SHALL VERIFY SITE CONDITIONS.
2. NOTIFY THE DESIGNER IMMEDIATELY OF ANY DISCREPANCY OR OMISSION.
3. CONTRACTOR(S) SHALL COMPLY WITH CONTRACT DOCUMENTS, PERFORMANCE REQUIREMENTS, AND ALL APPLICABLE LOCAL, STATE, AND FEDERAL REGULATIONS.
4. ALL MATERIALS SHALL MEET CODE.
5. THIS DRAWING, AND THE INFORMATION SHOWN OR IMPLIED HEREIN, CONSTITUTE THE ORIGINAL AND UNPUBLISHED WORK OF STUDIO K DESIGN COMPANY, AND MAY NOT BE USED OR DISCLOSED WITHOUT PRIOR WRITTEN CONSENT OF STUDIO K DESIGN COMPANY.
6. DO NO SCALE DRAWINGS.

STUDIO K
DESIGN COMPANY

8853 213 Street
Langley, BC V1M 1Z3

604-619-4119
studiokdesign@outlook.com