

GUESTROOM PLAN KEY

ID4.00	KING STUDIO 1	FURNITURE PLAN, ELECTRICAL & RCP, TAGGED FURNITURE PLAN, ELEVATIONS
ID4.01	KING STUDIO 1	FLOOR FINISH PLAN, WALL FINISH PLAN
ID4.02	KING STUDIO 2	FURNITURE PLAN, ELECTRICAL & RCP, TAGGED FURNITURE PLAN, ELEVATIONS
ID4.03	KING STUDIO 2	FLOOR FINISH PLAN, WALL FINISH PLAN
ID4.04	KING STUDIO 3	FURNITURE PLAN, ELECTRICAL & RCP, TAGGED FURNITURE PLAN, ELEVATIONS
ID4.05	KING STUDIO 3	FLOOR FINISH PLAN, WALL FINISH PLAN
ID4.06	KING STUDIO 4	FURNITURE PLAN, ELECTRICAL & RCP, TAGGED FURNITURE PLAN, ELEVATIONS
ID4.07	KING STUDIO 4	FLOOR FINISH PLAN, WALL FINISH PLAN
ID4.08	1BEDROOM KING	FURNITURE PLAN, ELEVATIONS
ID4.09	1BEDROOM KING	ELECTRICAL & RCP, TAGGED FURNITURE PLAN
ID4.10	1BEDROOM KING	FLOOR FINISH PLAN, WALL FINISH PLAN
ID4.11	1BEDROOM KING ACC	ACCESSIBILITY PLAN, FURNITURE PLAN, ELEVATIONS
ID4.12	1BEDROM KING ACC	TAGGED FURNITURE PLAN, ELECTRICAL & RCP, ELEVATIONS
ID4.13	1BEDROOM KING ACC	FLOOR FINISH PLAN, WALL FINISH PLAN
ID4.14	KING STUDIO 1 ACC	ACCESSIBILITY PLAN, FURNITURE PLAN, ELECTRICAL & RCP
ID4.15	KING STUDIO 1 ACC	ELEVATIONS
ID4.16	KING STUDIO 1 ACC	TAGGED FURNITURE PLAN, FLOOR FINISH PLAN, WALL FINISH PLAN
ID4.17	DQ STUDIO 1	FURNITURE PLAN, ELECTRICAL & RCP, TAGGED FURNITURE PLAN
ID4.18	DQ STUDIO 1	ELEVATIONS
ID4.19	DQ STUDIO 1	FLOOR FINISH PLAN, WALL FINISH PLAN
ID4.20	DQ STUDIO CONN	FURNITURE PLAN, ELECTRICAL & RCP, TAGGED FURNITURE PLAN,
ID4.21	DQ STUDIO CONN	ELEVATIONS
ID4.22	DQ STUDIO CONN	FLOOR FINISH PLAN, WALL FINISH PLAN
ID4.23	KING STUDIO 2 ACC CONN	ACCESSIBILITY PLAN, FURNITURE PLAN, ELECTRICAL & RCP
ID4.24	KING STUDIO 2 ACC CONN	ELEVATIONS
ID4.25	KING STUDIO 2 ACC CONN	TAGGED FURNITURE PLAN, FLOOR FINISH PLAN, WALL FINISH PLAN
ID4.26	KING STUDIO 3 ACC CONN	ACCESSIBILITY PLAN, FURNITURE PLAN, ELECTRICAL & RCP
ID4.27	KING STUDIO 3 ACC CONN	ELEVATIONS
ID4.28	KING STUDIO 3 ACC CONN	TAGGED FURNITURE PLAN, FLOOR FINISH PLAN, WALL FINISH PLAN
ID4.29	KING STUDIO 6	FURNITURE PLAN, ELECTRICAL & RCP, TAGGED FURNITURE PLAN, ELEVATIONS
ID4.30	KING STUDIO 6	FLOOR FINISH PLAN, WALL FINISH PLAN
ID4.41	GUEST BATH	FURNITURE PLAN, ELECTRICAL & RCP, TAGGED FURNITURE PLAN, ELEVATIONS
ID4.42	GUEST BATH ACC	FLOOR FINISH PLAN, WALL FINISH PLAN

- KEY NOTES
- 2 PTAC UNIT
- 3 IN BATHROOM LOCATIONS ONLY. LIGHT SWITCH EQUIPPED WITH NIGHTLIGHT - MAINTAIN 2" DISTANCE FROM ALL OTHER DEVICES. MOUNTED SO TOP OF SWITCH IS 48" MAX A.F.F.
- 4 BLACKOUT ROLLER SHADE
- 5 SHOWER ENCLOSURE W/ TEMPERED GLASS DOOR
- 6 FLOOR DRAIN
- 7 PRE-MANUFACTURED SHOWER PAN
- 8 CEILING MOUNTED DRAPERY ROD - PROVIDE BLOCKING AS SHOWN
- 9 ALTERNATE LOCATION OF DOOR FOR CONNECTING ROOMS TO ACCESSIBLE ROOMS - REFER TO OVERALL PLANS FOR LOCATION OF ACCESSIBLE ROOMS
- 10 DEDICATED CIRCUIT FOR DISHWASHER
- 11 RANGETOP STYLE MICROWAVE AFFIXED TO WALL
- 12 FULL HEIGHT MIRROR
- 13 BEGIN CARPET TILE THIS SIDE W/FULL TILE - FIRST TWO ROWS OF TILE TO BE INSTALLED AROUND BUILT-IN CASEGOODS
- 14 SWITCH CONTROLLING GARBAGE DISPOSAL - REFER TO 'HILTON ACCESSIBILITY DESIGN GUIDELINES (HADG)' FOR ACCESSIBLE ROOM REQS
- 15 DEDICATED CIRCUIT FOR GARBAGE DISPOSAL
- 16 FIRE HORN IN STANDARD ROOMS
- 17 FIRE HORN / STROBE IN C.F. ROOMS
- 17 DEVICE SHOWN THIS LOCATION ON PLAN FOR CLARITY - REFER TO ELEVATIONS FOR EXACT LOCATION
- 18 RECESSED CEILING LIGHT FOR WET LOCATIONS
- 19 W/SHATTER-PROOF LENS.
- 20 TOILET EXHAUST GRILL
- 21 MAKE-UP AIR DIFFUSER
- 21 OUTLINE OF SOFA
- 22 APPROXIMATE LOCATION OF MILLWORK SUPPORTS ON FLOOR; PROVIDE SHIMS OR LEVELERS UNDER SUPPORTS TO PREVENT CARPET CRUSHING.
- 23 ROOM SIGNAGE
- 24 WIRELESS THERMOSTAT FOR PTAC (ACCESSIBLE ROOMS ONLY). MOUNT 48" MAX TO TOP OF DEVICE.
- 25 EXTEND J-BOX, DEVICE, & COVER PLATE FLUSH W/MILLWORK BACK PANEL
- 26 DROPPED GYPSUM BOARD BULKHEAD AT ROUGH OPENING - WHERE PRE-MANUFACTURED SHOWER INSERT IS INDICATED, MEASURE ROUGH OPENING FROM FACE OF GYPSUM BOARD.
- 27 WALL SCONCE (WALL SCONCE AT ACCESSIBLE ROOM MUST NOT PROJECT MORE THAN 4" FROM WALL). HARDWIRE FIXTURE TO WALL. CONTRACTOR MUST VERIFY J-BOX TYPE TO ENSURE PROPER INSTALLATION.
- 28 DOORBELL ON/OFF SWITCH (C.F. ROOMS ONLY). SIGNAGE AS REQ'D.
- 29 START TILE AT DOOR W/ONE ROW OF FULL TILES
- 30 EDGE OF PTAC ABOVE CARPET TILES
- 31 MINIMUM CEILING HEIGHT MUST BE MAINTAINED. REFER TO HOME2 SUITES BY HILTON STANDARDS MANUAL
- 32 FRAMING SUBCONTRACTOR TO PROVIDE 3/4" F.R.T. PLYWOOD BLOCKING TO RECEIVE ITEM INDICATED - EXTEND FULL LENGTH OF OBJECT
- 33 GENERAL CONTRACTOR TO COORDINATE W/FIXTURE FABRICATOR WHERE NECESSARY TO PROVIDE PROPER BLOCKING IN WALL FOR ITEM KEYNOTED
- 34 OPTIONAL CATS & ELECTRICAL FOR CONNECTIVITY PANEL - THIS LOCATION IN MILLWORK
- 35 SWITCHES CONTROLLING MECHANICAL SHADES - REFER TO FF&E MANUAL
- 36 OUTLET ABOVE FOR MICROWAVE - REFER TO ROOM ELEVATION - MOUNT DEVICE HORIZONTALLY - FACE PLATE TO BE WHITE
- 37 REQ'D ACCESSIBLE CLEAR FLOOR AREA DESIGNATION
- 38 INDICATES DIRECTION OF CARPET
- 39 CENTER ARTWORK OVER SOFA
- 40 COUNTERTOP MICROWAVE
- 41 GRAPHIC ART - REFER TO ACCESSORIES LEGEND & CONSTRUCTION PLAN
- 42 DATA/POWER RECEPTACLE LOCATION FOR CONNECTIVITY PANEL
- 43 ADDITIONAL HORN STROBE - LOCATED IN C.F. BATHROOMS ONLY
- 44 WHEN AN OPTIONAL WIRED CONNECTION FOR GUEST IS ALSO PROVIDED, ANOTHER CAT6-RJ45 CABLE TERMINATED ON THE WALL BELOW THE DESK/WORK AREA - MAINTAIN 6" CLEARANCE FROM ALL OTHER OUTLETS AND DEVICES - A PATCH CORD SHOULD BE PROVIDED AT THE DESKTOP FOR GUEST CONVENIENCE.
- 45 EACH CABLE MUST HOMERUN BETWEEN THE GUESTROOM AND THE IDF ON EACH FLOOR
- 46 PROVIDE (1) CAT6-RJ45 CABLE IN EVERY GUESTROOM ON THE WALL BELOW THE DESK/WORK AREA - TERMINATED ON AN 8-PIN RJ45 FEMALE JACK FOR WIRELESS ACCESS POINT INFRASTRUCTURE (LINE POWERED WAP)
- 47 COORDINATE WAP LOCATION WITH CASEGOODS TO AVOID CONFLICT

FURNISHING LEGEND		
GR-100 OTTOMAN	GR-500 ARTWK AT SLEEPER SOFA	
GR-101 SLEEPER SOFA	GR-501 ARTWK AT DINING TABLE	
GR-102 DINING CHAIR	GR-502 ARTWK AT END WALL	
GR-103 LOUNGE CHAIR	GR-503 VANITY MIRROR	
GR-104 TASK CHAIR	GR-504 WALL MIRROR	
GR-200 SIDE TABLE LAMP	GR-400 QUEEN BXPBNG COVER	
GR-201 TASK LAMP	GR-401 KING BXPBNG COVER	
GR-202 HB WALL SCONCE	GR-402 QUEEN BED BASE	
GR-203 VANITY LIGHT	GR-403 KING BED BASE	
GR-204 FLOOR LAMP	GR-404 QUEEN COVERLET	
GR-205 END WALL SCONCE	GR-405 KING COVERLET	
GR-206 NS TBL LAMP	901 REFRIGERATOR	
GR-207 END WALL SCONCE	902 DISHWASHER	
GR-208 SOFA WALL SCONCE	903 TELEVISION	
GR-300 QUEEN HEADBOARD	904 CLOCK/RADIO	
GR-301 KING HEADBOARD	905 TELEPHONE	
GR-302 VANITY	906 QN MTRS + BXPBNG	
GR-303 ACCESSIBLE VANITY	907 KG MTRS + BXPBNG	
GR-304 - WORKING WALL	908 SHOWER CURTAIN ROD	
GR-316	909 SHOWER CURTAIN	
GR-317 NIGHTSTAND		
GR-318 SIDE TABLE		
GR-319 DINING TABLE		
GR-400 - ROLLER SHADE		
GR-403		
GR-404 ROOM DIVIDER		
GR-405 - CLOSET DRAPERY		
GR-406		

FINISHES LEGEND	
PT	PAINT
PL	PLASTIC LAMINATE
ST	STONE
SS	SOLID SURFACE
SF	SPECIAL FINISH
CO	CONCRETE
CP	CARPET TILE
CT	TILE
G	GLASS
QT	QUARRY TILE
VB	VINYL BASE
VF	VINYL FLOORING

PROJECT:

HOME2 SUITES BY HILTON

550 GATEWAY BLVD.

SOUTH SAN FRANCISCO, CA

SRI KRISHNA ENTERPRISE

300 GATEWAY BOULEVARD

SOUTH SAN FRANCISCO, CA 94080

DRAWING:

KING STUDIO 1

SCALE:

3/4" = 1'-0"

DATE:

JANUARY 12, 2017

DRAWN BY:

K SUTHERLAND

DRAWING NUMBER:

GR PLAN KEY

REVISIONS:

REV #	DATE	NOTES
0	APR. 27, 2017	RELEASE
1	JUN 05, 2017	CONV. QSTUDIO TO KSTUDIO

- GENERAL:
- CONTRACTOR(S) SHALL VERIFY SITE CONDITIONS.
 - NOTIFY THE DESIGNER IMMEDIATELY OF ANY DISCREPANCY OR OMISSION.
 - CONTRACTOR(S) SHALL COMPLY WITH CONTRACT DOCUMENTS, PERFORMANCE REQUIREMENTS, AND ALL APPLICABLE LOCAL, STATE, AND FEDERAL REGULATIONS.
 - ALL MATERIALS SHALL MEET CODE.
 - THIS DRAWING, AND THE INFORMATION SHOWN OR IMPLIED HEREIN, CONSTITUTE THE ORIGINAL AND UNPUBLISHED WORK OF STUDIO K DESIGN COMPANY, AND MAY NOT BE USED OR DISCLOSED WITHOUT PRIOR WRITTEN CONSENT OF STUDIO K DESIGN COMPANY.
 - DO NO SCALE DRAWINGS.

STUDIO K

DESIGN COMPANY

8853 213 Street

Langley, BC V1M 1Z3

604-619-4119

studiokdesign@outlook.com

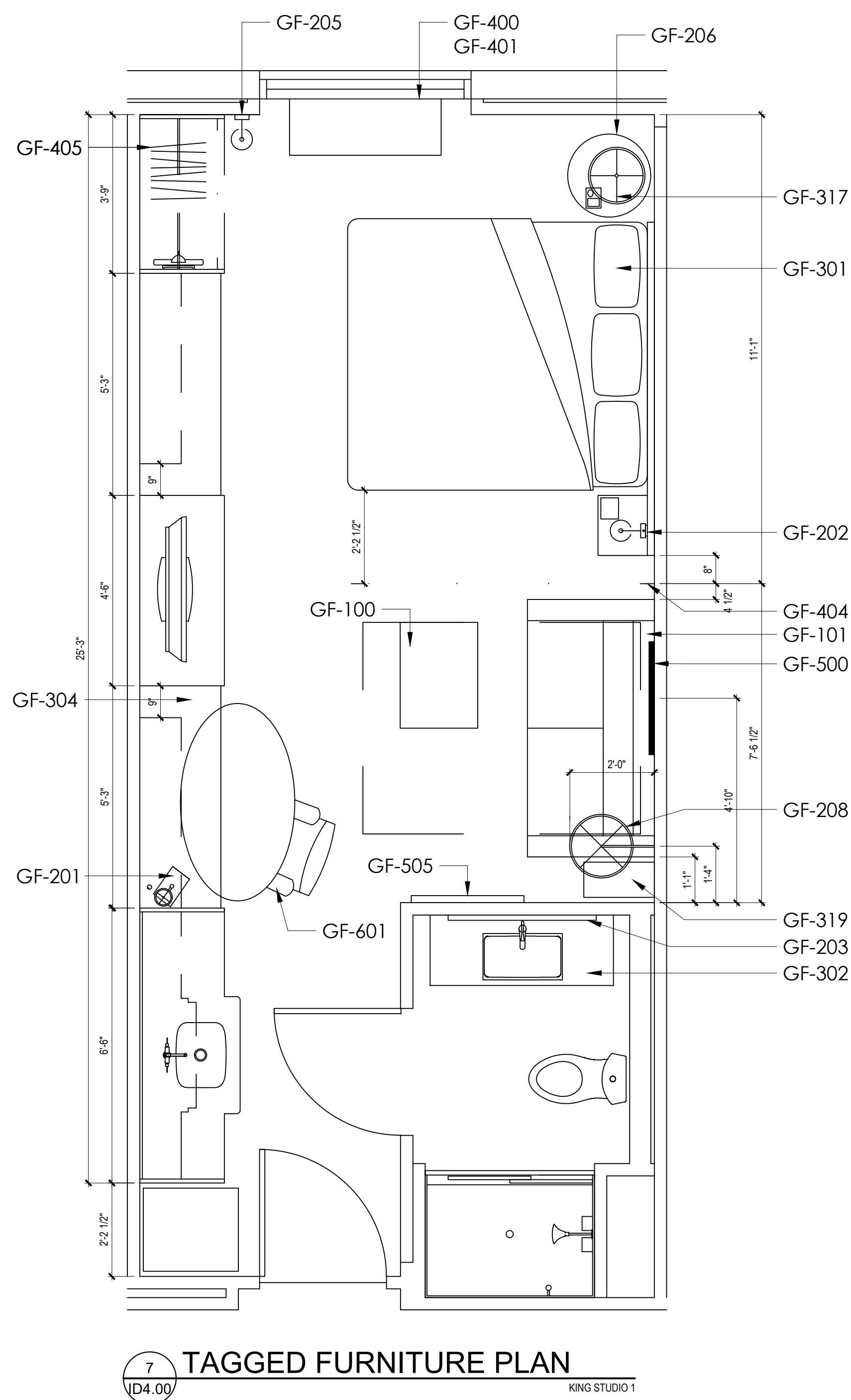
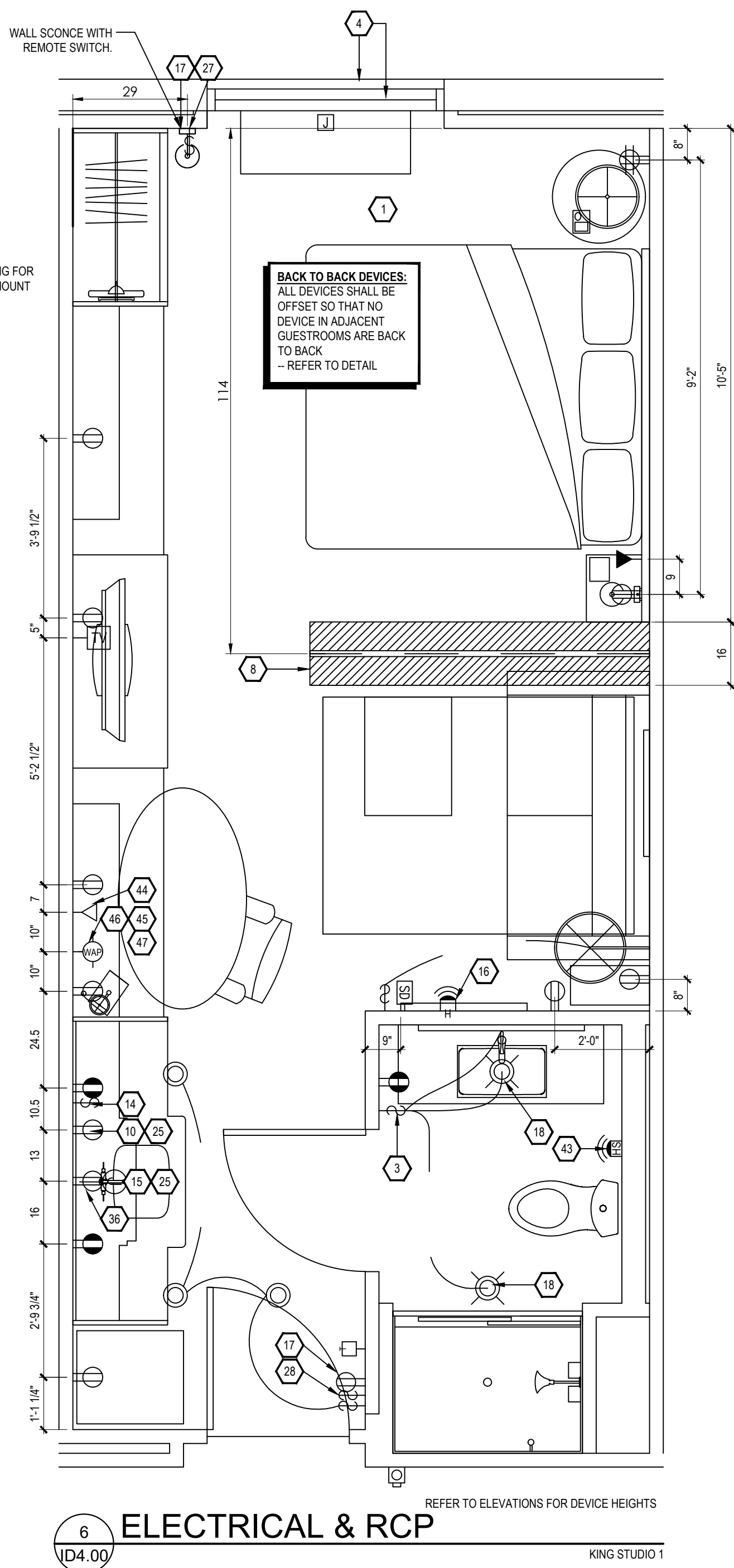
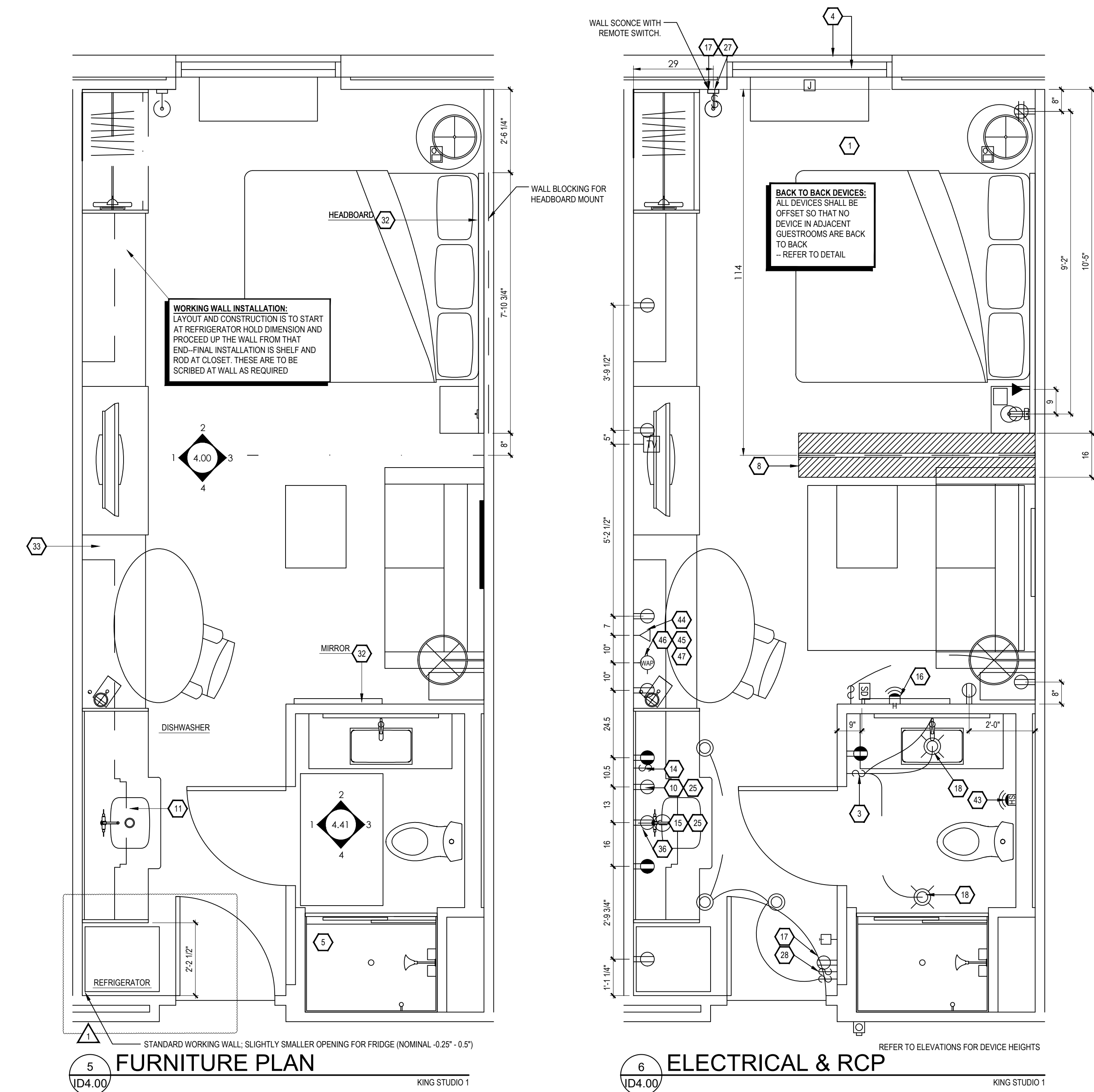
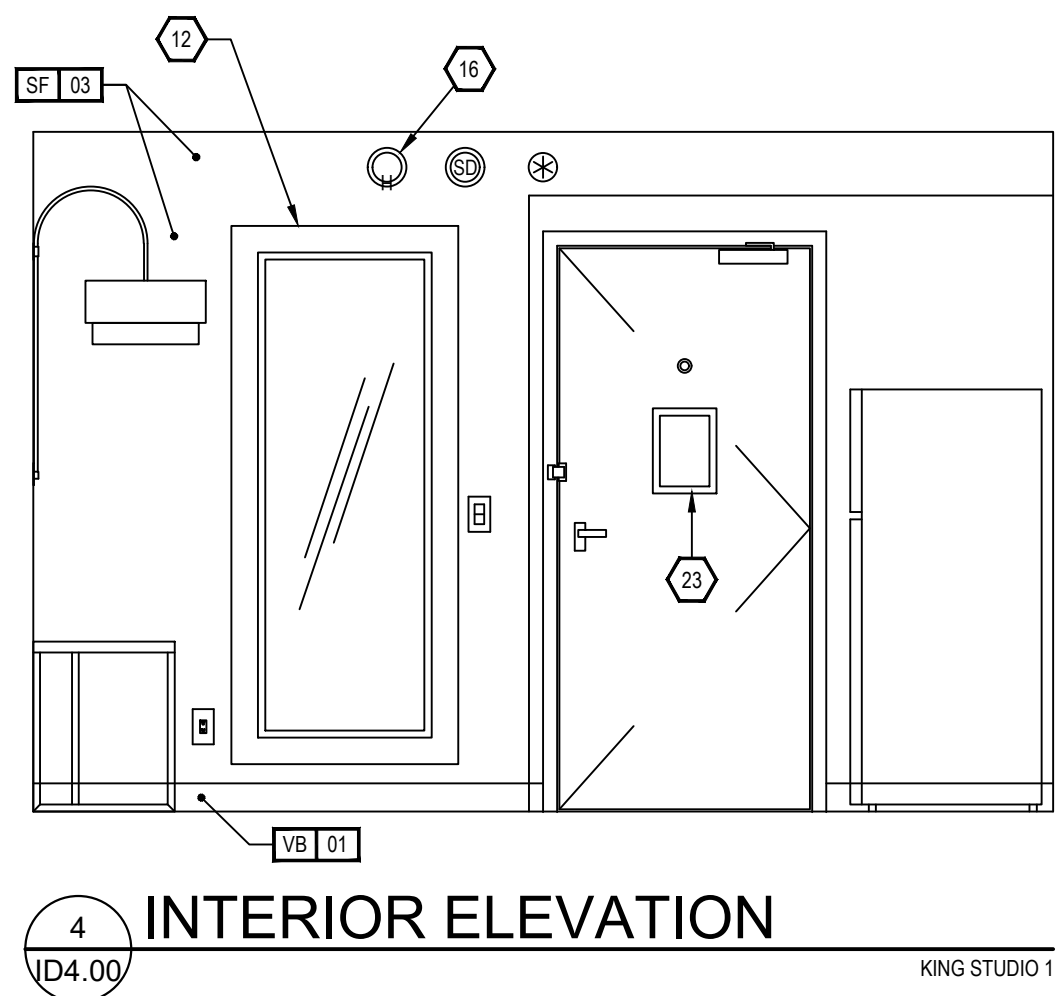
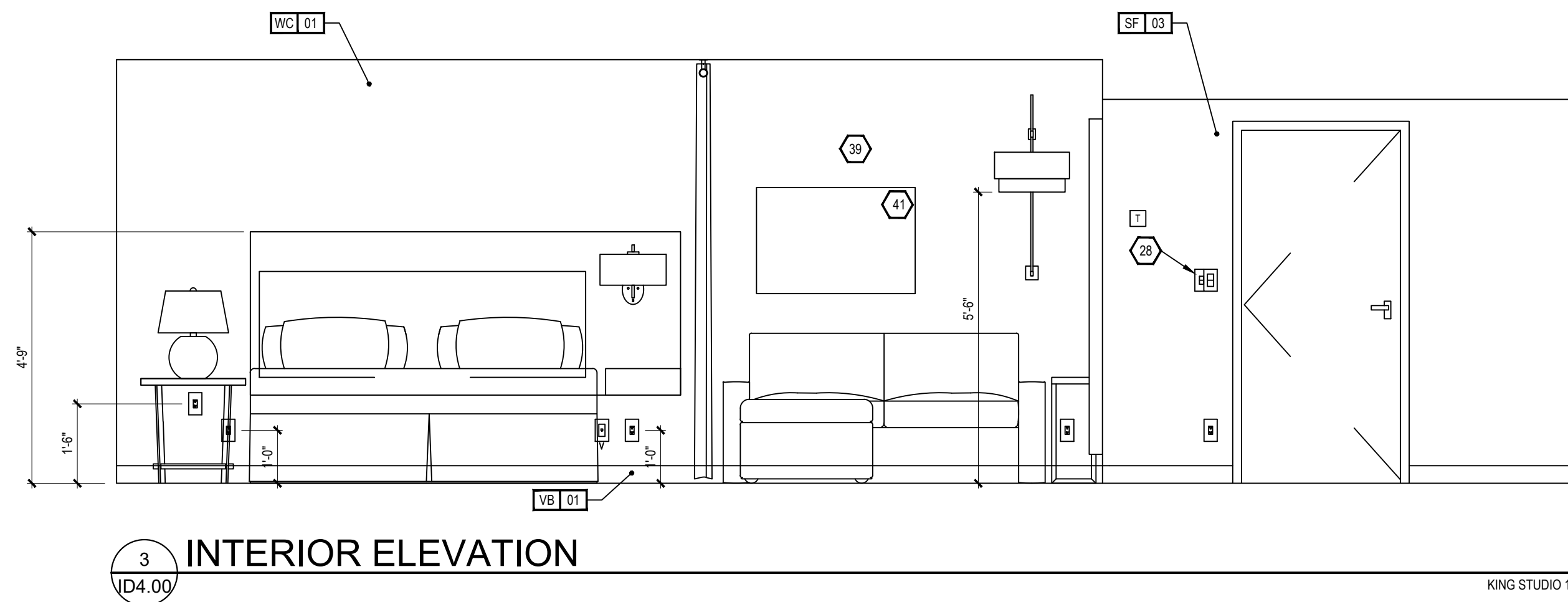
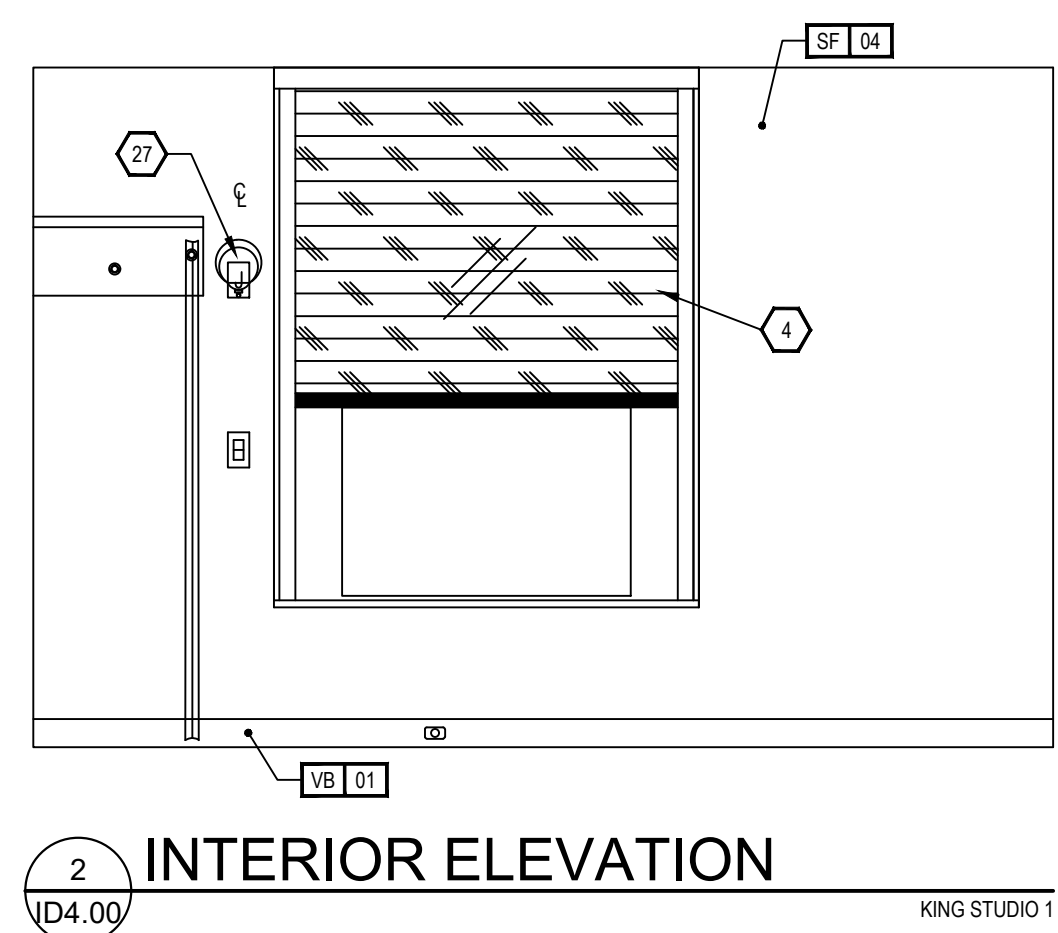
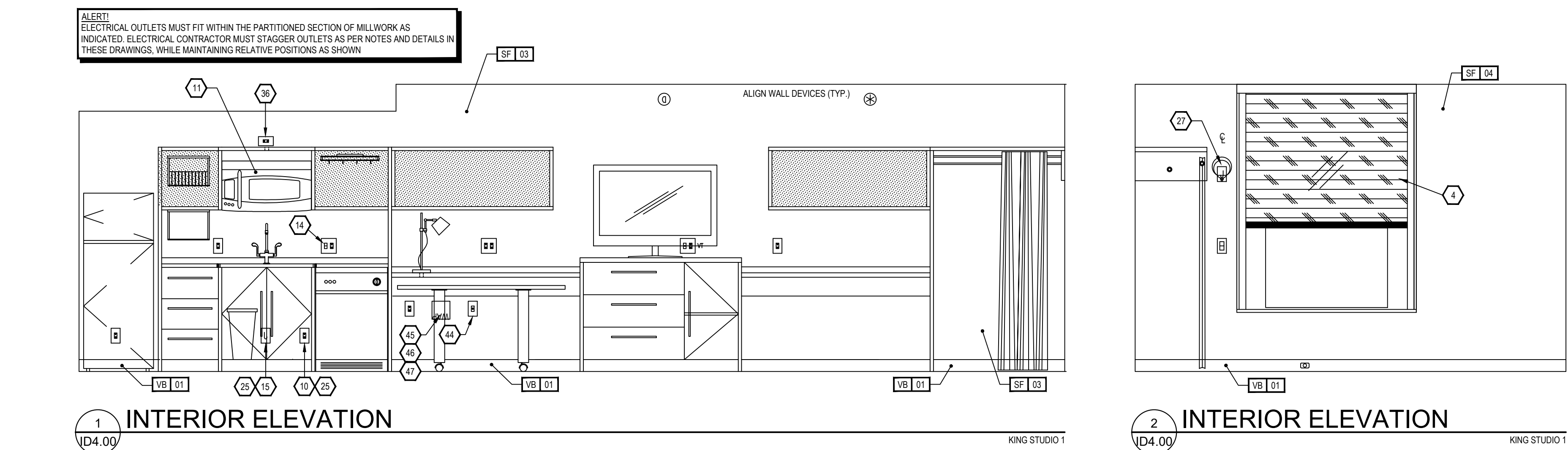

- KEY NOTES**
- PTAC UNIT
 - DESIGNATED REQ'D CLEAR FLOOR SPACE PER ACCESSIBILITY REQ'S
 - IN BATHROOM LOCATIONS ONLY, LIGHT SWITCH EQUIPPED WITH NIGHTLIGHT - MAINTAIN 2" DISTANCE FROM ALL OTHER DEVICES. MOUNTED SO TOP OF SWITCH IS 48" MAX A.F.F.
 - BLACKOUT ROLLER SHADE
 - SHOWER ENCLOSURE W/ TEMPERED GLASS DOOR
 - FLOOR DRAIN
 - PRE-MANUFACTURED SHOWER PAN
 - CEILING MOUNTED DRAPERY ROD - PROVIDE BLOCKING AS SHOWN
 - ALTERNATE LOCATION OF DOOR FOR CONNECTING ROOMS TO ACCESSIBLE ROOMS - REFER TO OVERALL PLANS FOR LOCATION OF ACCESSIBLE ROOMS
 - DEDICATED CIRCUIT FOR DISHWASHER
 - RANGE TOP STYLE MICROWAVE AFFIXED TO WALL
 - FULL HEIGHT MIRROR
 - BEGIN CARPET TILE THIS SIDE W/FULL TILE - FIRST TWO ROWS OF TILE TO BE INSTALLED AROUND BUILT-IN CASEGOODS
 - SWITCH CONTROLLING GARBAGE DISPOSAL - REFER TO HILTON ACCESSIBILITY DESIGN GUIDELINES (HADG) FOR ACCESSIBLE ROOM REQ'S
 - DEDICATED CIRCUIT FOR GARBAGE DISPOSAL
 - FIRE HORN / STROBE IN C.F. ROOMS
 - DEVICE SHOWN THIS LOCATION ON PLAN FOR CLARITY - REFER TO ELEVATIONS FOR EXACT LOCATION
 - RECESSED CEILING LIGHT FOR WET LOCATIONS W/ SHATTER-PROOF LENS.
 - TOILET EXHAUST GRILL
 - NOT USED
 - OUTLINE OF SOFA
 - APPROXIMATE LOCATION OF MILLWORK SUPPORTS ON FLOOR; PROVIDE SHIMS OR LEVELERS UNDER SUPPORTS TO PREVENT CARPET CRUSHING.
 - ROOM SIGNAGE
 - WIRELESS THERMOSTAT FOR PTAC (ACCESSIBLE ROOMS ONLY). MOUNT 48" MAX TO TOP OF DEVICE.
 - EXTEND J-BOX, DEVICE, & COVER PLATE FLUSH W/ MILLWORK BACK PANEL
 - DROPPED GYPSUM BOARD BULKHEAD AT ROUGH OPENING - WHERE PRE-MANUFACTURED SHOWER INSERT IS INDICATED, MEASURE ROUGH OPENING FROM FACE OF GYPSUM BOARD.
 - WALL SCIENCE (WALL SCIENCE AT ACCESSIBLE ROOM MUST NOT PROJECT MORE THAN 4" FROM WALL). HARDWARE FIXTURE TO WALL. CONTRACTOR MUST VERIFY J-BOX TYPE TO ENSURE PROPER INSTALLATION.
 - DOORBELL ON/OFF SWITCH (C.F. ROOMS ONLY). SIGNAGE AS REQ'D.
 - START TILE AT DOOR W/ ONE ROW OF FULL TILES
 - EDGE OF PTAC ABOVE CARPET TILES
 - MINIMUM CEILING HEIGHT MUST BE MAINTAINED. REFER TO HOME2 SUITES BY HILTON STANDARDS MANUAL
 - FRAMING SUBCONTRACTOR TO PROVIDE 3/4" F.R.T. PLYWOOD BLOCKING TO RECEIVE ITEM INDICATED - EXTEND FULL LENGTH OF OBJECT
 - GENERAL CONTRACTOR TO COORDINATE W/ FUTURE FABRICATOR WHERE NECESSARY TO PROVIDE PROPER BLOCKING IN WALL FOR ITEM KEYNOTED
 - OPTIONAL CATS & ELECTRICAL FOR CONNECTIVITY PANEL - THIS LOCATION IN MILLWORK
 - SWITCHES CONTROLLING MECHANICAL SHADES - REFER TO FF&E MANUAL
 - OUTLET ABOVE FOR MICROWAVE - REFER TO ROOM ELEVATION - MOUNT DEVICE HORIZONTALLY - FACE PLATE TO BE WHITE
 - REQ'D ACCESSIBLE CLEAR FLOOR AREA DESIGNATION
 - INDICATES DIRECTION OF CARPET
 - CENTER ARTWORK OVER SOFA
 - COUNTERTOP - MICROWAVE
 - GRAPHIC ART - REFER TO ACCESSORIES LEGEND & CONSTRUCTION PLAN
 - DATA/POWER RECEPTACLE LOCATION FOR CONNECTIVITY PANEL
 - ADDITIONAL HORN STROBE - LOCATED IN C.F. BATHROOMS ONLY
 - WHEN AN OPTIONAL WIRED CONNECTION FOR GUEST IS ALSO PROVIDED, ANOTHER CAT6-RJ45 CABLE TERMINATED ON THE WALL BELOW THE DESK/WORK AREA - MAINTAIN 6" CLEARANCE FROM ALL OTHER OUTLETS AND DEVICES - A PATCH CORD SHOULD BE PROVIDED AT THE DESKTOP FOR GUEST CONVENIENCE.
 - EACH CABLE MUST HOMERUN BETWEEN THE GUESTROOM AND THE IDF ON EACH FLOOR
 - PROVIDE (1) CAT6-RJ45 CABLE IN EVERY GUESTROOM ON THE WALL BELOW THE DESK/WORK AREA - TERMINATED ON AN 8-PIN RJ45 FEMALE JACK FOR WIRELESS ACCESS POINT INFRASTRUCTURE (LINE POWERED WAP)
 - COORDINATE WAP LOCATION WITH CASEGOODS TO AVOID CONFLICT

- FURNISHING LEGEND**
- | | |
|--------------------------|------------------------------|
| GR-100 OTTOMAN | GR-500 ARTWK AT SLEEPER SOFA |
| GR-101 SLEEPER SOFA | GR-501 ARTWK AT DINING TABLE |
| GR-102 DINING CHAIR | GR-502 ARTWK AT END WALL |
| GR-103 LOUNGE CHAIR | GR-503 VANITY MIRROR |
| GR-104 TASK CHAIR | GR-504 WALL MIRROR |
| GR-200 SIDE TABLE LAMP | GR-400 QUEEN BYPRNG COVER |
| GR-201 TASK LAMP | GR-401 KING BXSPRNG COVER |
| GR-202 HB WALL SCIENCE | GR-402 QUEEN BED BASE |
| GR-203 VANITY LIGHT | GR-403 KING BED BASE |
| GR-204 FLOOR LAMP | GR-404 QUEEN COVERLET |
| GR-205 END WALL SCIENCE | GR-405 KING COVERLET |
| GR-206 NS TBL LAMP | 901 REFRIGERATOR |
| GR-207 END WALL SCIENCE | 902 DISHWASHER |
| GR-208 SOFA WALL SCIENCE | 903 TELEVISION |
| GR-300 QUEEN HEADBOARD | 904 CLOCK/RADIO |
| GR-301 KING HEADBOARD | 905 TELEPHONE |
| GR-302 VANITY | 906 QN MTRS + BXSPRNG |
| GR-303 ACCESSIBLE VANITY | 907 KG MTRS + BXSPRNG |
| GR-304 - WORKING WALL | 908 SHOWER CURTAIN ROD |
| GR-316 NIGHTSTAND | 909 SHOWER CURTAIN |
| GR-317 SIDE TABLE | |
| GR-319 DINING TABLE | |
| GR-400 - ROLLER SHADE | |
| GR-403 ROOM DIVIDER | |
| GR-404 CLOSET DRAPERY | |
| GR-406 | |

- FINISHES LEGEND**
- | | |
|----|------------------|
| PT | PAINT |
| PL | PLASTIC LAMINATE |
| ST | STONE |
| SS | SOLID SURFACE |
| SF | SPECIAL FINISH |
| CO | CONCRETE |
| CP | CARPET TILE |
| CT | TILE |
| G | GLASS |
| QT | QUARRY TILE |
| VB | VINYL BASE |
| VF | VINYL FLOORING |

PROJECT:

HOME2 SUITES BY HILTON
550 GATEWAY BLVD.
SOUTH SAN FRANCISCO, CA

SRI KRISHNA ENTERPRISE
300 GATEWAY BOULEVARD
SOUTH SAN FRANCISCO, CA 94080

DRAWING:

KING STUDIO 1

SCALE:

DO NOT SCALE

DATE:

JANUARY 12, 2017

DRAWN BY:

K SUTHERLAND

DRAWING NUMBER:

ID4.00

REVISIONS:

REV #	DATE	NOTES
0	APR. 27, 2017	RELEASE
1	MAY 24, 2017	GBATH CLG FAN
2	JUN 05, 2017	CONV. QSTUDIO TO KSTUDIO
3	JUN 08, 2017	WALL LAMP LOCATION CHANGE

GENERAL:

- CONTRACTOR(S) SHALL VERIFY SITE CONDITIONS.
- NOTIFY THE DESIGNER IMMEDIATELY OF ANY DISCREPANCY OR OMISSION.
- CONTRACTOR(S) SHALL COMPLY WITH CONTRACT DOCUMENTS, PERFORMANCE REQUIREMENTS, AND ALL APPLICABLE LOCAL, STATE, AND FEDERAL REGULATIONS.
- ALL MATERIALS SHALL MEET CODE.
- THIS DRAWING, AND THE INFORMATION SHOWN OR IMPLIED HEREIN, CONSTITUTE THE ORIGINAL AND UNPUBLISHED WORK OF STUDIO K DESIGN COMPANY, AND MAY NOT BE USED OR DISCLOSED WITHOUT PRIOR WRITTEN CONSENT OF STUDIO K DESIGN COMPANY.
- DO NO SCALE DRAWINGS.

STUDIO K
DESIGN COMPANY

8853 213 Street
Langley, BC V1M 1Z3

604-619-4119
studiokdesign@outlook.com



- ## FURNISHING LEGEND
- | | |
|--------------------------|------------------------------|
| GR-100 OTTOMAN | GR-500 ARTWK AT SLEEPER SOFA |
| GR-101 SLEEPER SOFA | GR-501 ARTWK AT DINING TABLE |
| GR-102 DINING CHAIR | GR-502 ARTWK AT END WALL |
| GR-103 LOUNGE CHAIR | GR-503 VANITY MIRROR |
| GR-104 TASK CHAIR | GR-504 WALL MIRROR |
| GR-200 SIDE TABLE LAMP | GR-400 QUEEN BXPNGR COVER |
| GR-201 1/2 WALL SCONCE | GR-401 KING BXPNGR COVER |
| GR-202 HB WALL SCONCE | GR-402 QBED BED BASE |
| GR-203 VANITY LIGHT | GR-403 KING BED BASE |
| GR-204 FLOOR LAMP | GR-404 QUEEN COVERLET |
| GR-205 END WALL SCONCE | GR-405 KING COVERLET |
| GR-206 NS TBL LAMP | 901 REFRIGERATOR |
| GR-207 1/2 WALL SCONCE | 902 DISHWASHER |
| GR-208 SOB WALL SCONCE | 903 TELEVISION |
| GR-300 QUEEN HEADBOARD | 904 CLOCK/RADIO |
| GR-301 KING HEADBOARD | 905 TELEPHONE |
| GR-302 VANITY | 906 QN MTRS + BXPNGR |
| GR-303 ACCESSIBLE VANITY | 907 KG MTRS + BXPNGR |
| GR-304 WORKING WALL | 908 SHOWER CURTAIN ROD |
| GR-316 | 929 SHOWER CURTAIN |
| GR-317 NIGHTSTAND | |
| GR-318 SIDE TABLE | |
| GR-319 DINING TABLE | |
| GR-400 ROLLER SHADE | |
| GR-403 | |
| GR-404 ROOM DRAPERY | |
| GR-405 CLOSET DRESSER | |
| GR-406 | |

- | FINISHES LEGEND | |
|-----------------|------------------|
| PT | PAINT |
| PL | PLASTIC LAMINATE |
| ST | STONE |
| SS | SOLID SURFACE |
| SF | SPECIAL FINISH |
| CO | CONCRETE |
| CP | CARPET TILE |
| CT | TILE |
| G | GLASS |
| QT | QUARRY TILE |
| VB | VINYL BASE |
| VF | VINYL FLOORING |

REV #	DATE	NOTES
0	APR. 27, 2017	RELEASE
1	JUN 05, 2017	CONV. QSTUDIO TO KSTUDIO
2	JUN 27, 2017	GBATH WALL FINISH UD /

- 604-619-4119
studiokdesign@outlook.com

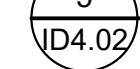
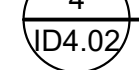
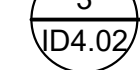
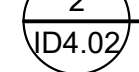
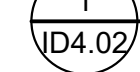

- ## FURNISHING LEGEND
- | | |
|--------------------------|------------------------------|
| GR-100 OTTOMAN | GR-500 ARTWK AT SLEEPER SOFA |
| GR-101 SLEEPER SOFA | GR-501 ARTWK AT DINING TABLE |
| GR-102 DINING CHAIR | GR-502 ARTWK AT END WALL |
| GR-103 LOUNGE CHAIR | GR-503 VANITY MIRROR |
| GR-104 TASH CHAIR | GR-504 WALL MIRROR |
| GR-200 SIDE TABLE LAMP | GR-400 QUEEN BXPNG COVER |
| GR-201 TASH LAMP | GR-401 KING BXPNG COVER |
| GR-202 HB WALL SCNCE | GR-402 QUEEN BED BASE |
| GR-203 VANITY LIGHT | GR-403 KING BED BASE |
| GR-204 FLOOR LAMP | GR-404 QUEEN COVERLET |
| GR-205 END WALL SCNCE | GR-405 KING COVERLET |
| GR-300 HS TBIL LAMP | 901 REFRIGERATOR |
| GR-301 END WALL SCNCE | 902 DISHWASHER |
| GR-300 SOFA WALL SCNCE | 903 TELEVISION |
| GR-300 QUEEN HEADBOARD | 904 CLOCK/RADIO |
| GR-301 KING HEADBOARD | 905 TELEPHONE |
| GR-302 VANITY | 906 QN MTRS + BXPNG |
| GR-303 ACCESSABLE VANITY | 907 KG MTRS + BXPNG |
| GR-304 WORKING WALL | 908 SHOWER CURTAIN-ROD |
| GR-316 | 909 SHOWER CURTAIN |
| GR-317 NIGHTSTAND | |
| GR-318 SIDE TABLE | |
| GR-319 DINING TABLE | |
| GR-400 ROLLER SHADE | |
| GR-403 | |
| GR-404 ROOM DRAPER | |
| GR-405 CLOSET DRAPIER | |
| GR-406 | |

- ### FINISHES LEGEND
- | | |
|----|------------------|
| PT | PAINT |
| PL | PLASTIC LAMINATE |
| ST | STONE |
| SS | SOLID SURFACE |
| SF | SPECIAL FINISH |
| CO | CONCRETE |
| CP | CARPET TILE |
| CT | TILE |
| G | GLASS |
| QT | QUARRY TILE |
| VB | VINYL BASE |
| VF | VINYL FLOORING |

REV #	DATE	NOTES
0	APR. 27, 2017	RELEASE
1	MAY 24, 2017	GBATH CLG FAN
2	JUN 05, 2017	CONV. GSTUDIO TO KSTUDIO
3	JUN 08, 2017	WALL LAMP LOCATION CHANGE

604-619-4119
studiokdesign@outlook.com

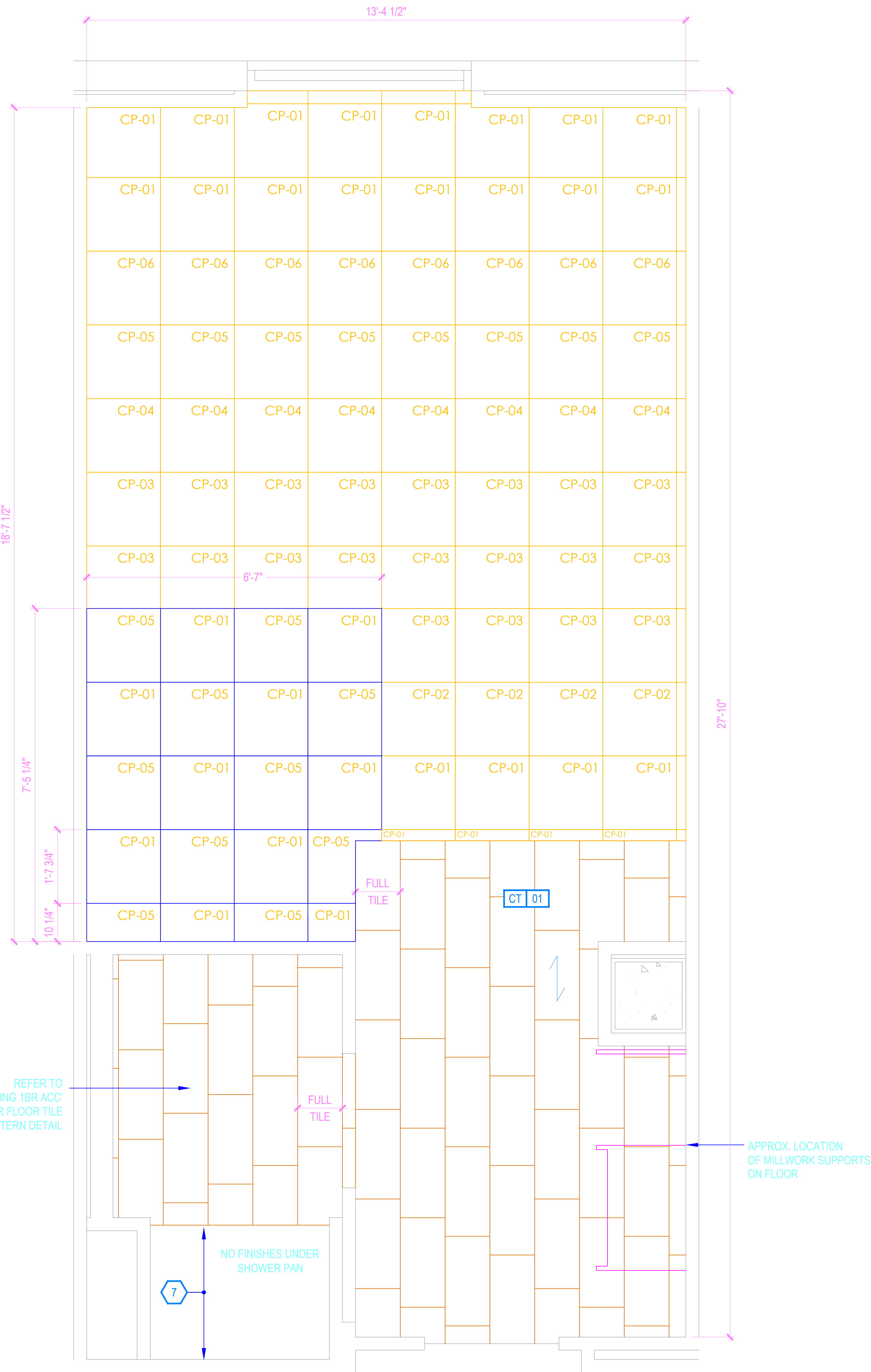

1 FLOOR FINISH PLAN

KING STUDIO 2



2 WALL FINISH PLAN

KING STUDIO 2

- KEY NOTES
1. PTAC UNIT
 2. DESIGNATED REQ'D CLEAR FLOOR SPACE PER ACCESSIBILITY REQ'S
 3. IN BATHROOM LOCATIONS ONLY, LIGHT SWITCH EQUIPPED WITH NIGHTLIGHT - MAINTAIN 2" DISTANCE FROM ALL OTHER DEVICES - MOUNTED SO TOP OF SWITCH IS 48" MAX A.F.F.
 4. BLACKOUT ROLLER SHADE
 5. SHOWER ENCLOSURE W/ TEMPERED GLASS DOOR
 6. FLOOR DRAIN
 7. PRE-MANUFACTURED SHOWER PAN
 8. CEILING MOUNTED DRAPERY ROD - PROVIDE BLOCKING AS SHOWN
 9. ALTERNATE LOCATION OF DOOR FOR CONNECTING ROOMS TO ACCESSIBLE ROOMS - REFER TO OVERALL PLANS FOR LOCATION OF ACCESSIBLE ROOMS
 10. DEDICATED CIRCUIT FOR DISHWASHER
 11. RANGETOP STYLE MICROWAVE AFFIXED TO WALL
 12. FULL HEIGHT MIRROR
 13. BEGIN CARPET TILE THIS SIDE W/FULL TILE - FIRST TWO ROWS OF TILE TO BE INSTALLED AROUND BUILT-IN CASEGOODS
 14. SWITCH CONTROLLING GARBAGE DISPOSAL - REFER TO HILTON ACCESSIBILITY DESIGN GUIDELINES (HADG) FOR ACCESSIBLE ROOM REQ'S
 15. DEDICATED CIRCUIT FOR GARBAGE DISPOSAL
 16. FIRE HORN IN STANDARD ROOMS
 17. FIRE HORN / STROBE IN C.F. ROOMS
 18. RECESSED CEILING LIGHT FOR WET LOCATIONS
 19. W/SHATTER-PROOF LENS.
 20. TOILET EXHAUST GRILL
 21. NOT USED
 22. OUTLINE OF SOFA
 23. APPROXIMATE LOCATION OF MILLWORK SUPPORTS ON FLOOR; PROVIDE SHIMS OR LEVELERS UNDER SUPPORTS TO PREVENT CARPET CRUSHING.
 24. ROOM SIGNAGE
 25. WIRELESS THERMOSTAT FOR PTAC (ACCESSIBLE ROOMS ONLY). MOUNT 48" MAX TO TOP OF DEVICE.
 26. EXTEND J-BOX, DEVICE, & COVER PLATE FLUSH W/MILLWORK BACK PANEL
 27. DROPPED GYPSUM BOARD BULKHEAD AT ROUGH OPENING - WHERE PRE-MANUFACTURED SHOWER INSERT IS INDICATED, MEASURE ROUGH OPENING FROM FACE OF GYPSUM BOARD.
 28. WALL SCONCE (WALL SCONCE AT ACCESSIBLE ROOM MUST NOT PROJECT MORE THAN 4" FROM WALL). HARDWIRE FIXTURE TO WALL. CONTRACTOR MUST VERIFY J-BOX TYPE TO ENSURE PROPER INSTALLATION.
 29. DOORBELL ON/OFF SWITCH (C.F. ROOMS ONLY). SIGNAGE AS REQ'D.
 30. START TILE AT DOOR W/ONE ROW OF FULL TILES
 31. EDGE OF PTAC ABOVE CARPET TILES
 32. MINIMUM CEILING HEIGHT MUST BE MAINTAINED. REFER TO HOME2 SUITES BY HILTON STANDARDS MANUAL
 33. FRAMING SUBCONTRACTOR TO PROVIDE 3/4" F.R.T. PLYWOOD BLOCKING TO RECEIVE ITEM INDICATED - EXTEND FULL LENGTH OF OBJECT
 34. GENERAL CONTRACTOR TO COORDINATE W/FIXTURE FABRICATOR WHERE NECESSARY TO PROVIDE PROPER BLOCKING IN WALL FOR ITEM KEYNOTED
 35. OPTIONAL CATS & ELECTRICAL FOR CONNECTIVITY PANEL - THIS LOCATION IN MILLWORK
 36. SWITCHES CONTROLLING MECHANICAL SHADES - REFER TO FF&E MANUAL
 37. OUTLET ABOVE FOR MICROWAVE - REFER TO ROOM ELEVATION - MOUNT DEVICE HORIZONTALLY - FACE PLATE TO BE WHITE
 38. REQ'D ACCESSIBLE CLEAR FLOOR AREA DESIGNATION
 39. INDICATES DIRECTION OF CARPET
 40. CENTER ARTWORK OVER SOFA
 41. COUNTERTOP MICROWAVE
 42. GRAPHIC ART - REFER TO ACCESSORIES LEGEND & CONSTRUCTION PLAN
 43. DATA/POWER RECEPTACLE LOCATION FOR CONNECTIVITY PANEL
 44. ADDITIONAL HORN STROBE - LOCATED IN C.F. BATHROOMS ONLY
 45. WHEN AN OPTIONAL WIRED CONNECTION FOR GUEST IS ALSO PROVIDED, ANOTHER CAT6-RJ45 CABLE TERMINATED ON THE WALL BELOW THE DESK/WORK AREA - MAINTAIN 6" CLEARANCE FROM ALL OTHER OUTLETS AND DEVICES - A PATCH CORD SHOULD BE PROVIDED AT THE DESKTOP FOR GUEST CONVENIENCE.
 46. EACH CABLE MUST HOMERUN BETWEEN THE GUESTROOM AND THE IDF ON EACH FLOOR
 47. PROVIDE (1) CAT6-RJ45 CABLE IN EVERY GUESTROOM ON THE WALL BELOW THE DESK/WORK AREA - TERMINATED ON AN 8-PIN RJ45 FEMALE JACK FOR WIRELESS ACCESS POINT INFRASTRUCTURE (LINE POWERED WAP)
 48. COORDINATE WAP LOCATION WITH CASEGOODS TO AVOID CONFLICT

FURNISHING LEGEND	
GR-100 OTTOMAN	GR-500 ARTWK AT SLEEPER SOFA
GR-101 SLEEPER SOFA	GR-501 ARTWK AT DINING TABLE
GR-102 DINING CHAIR	GR-502 ARTWK AT END WALL
GR-103 LOUNGE CHAIR	GR-503 VANITY MIRROR
GR-104 TASK CHAIR	GR-504 WALL MIRROR
GR-200 SIDE TABLE LAMP	GR-400 QUEEN BYPRNG COVER
GR-201 TASK LAMP	GR-401 KING BXPRNG COVER
GR-202 HB WALL SCONCE	GR-402 QUEEN BED BASE
GR-203 VANITY LIGHT	GR-403 KING BED BASE
GR-204 FLOOR LAMP	GR-404 QUEEN COVERLET
GR-205 END WALL SCONCE	GR-405 KING COVERLET
GR-206 NS TBL LAMP	901 REFRIGERATOR
GR-207 END WALL SCONCE	902 DISHWASHER
GR-208 SOFA WALL SCONCE	903 TELEVISION
GR-300 QUEEN HEADBOARD	904 CLOCK/RADIO
GR-301 KING HEADBOARD	905 TELEPHONE
GR-302 VANITY	906 QN MTRS + BXSPRNG
GR-303 ACCESSIBLE VANITY	907 KG MTRS + BXSPRNG
GR-304 - WORKING WALL	908 SHOWER CURTAIN ROD
GR-316 NIGHTSTAND	909 SHOWER CURTAIN
GR-317 NIGHTSTAND	
GR-318 SIDE TABLE	
GR-319 DINING TABLE	
GR-400 - ROLLER SHADE	
GR-403 ROOM DIVIDER	
GR-404 CLOSET DRAPERY	
GR-406	

FINISHES LEGEND	
PT	PAINT
PL	PLASTIC LAMINATE
ST	STONE
SS	SOLID SURFACE
SF	SPECIAL FINISH
CO	CONCRETE
CP	CARPET TILE
CT	TILE
G	GLASS
QT	QUARRY TILE
VB	VINYL BASE
VF	VINYL FLOORING

PROJECT:

HOME2 SUITES BY HILTON

550 GATEWAY BLVD.

SOUTH SAN FRANCISCO, CA

SRI KRISHNA ENTERPRISE

300 GATEWAY BOULEVARD

SOUTH SAN FRANCISCO, CA 94080

DRAWING:

KING STUDIO 2

SCALE:

3/4" = 1'-0"

DATE:

JANUARY 12, 2017

DRAWN BY:

K SUTHERLAND

DRAWING NUMBER:

ID4.03

REVISIONS:

REV #	DATE	NOTES
0	APR. 27, 2017	RELEASE
1	JUN 05, 2017	CONV. QSTUDIO TO KSTUDIO
2	JUN 27, 2017	GBATH WALL FINISH UD / R1

- GENERAL:
1. CONTRACTOR(S) SHALL VERIFY SITE CONDITIONS.
 2. NOTIFY THE DESIGNER IMMEDIATELY OF ANY DISCREPANCY OR OMISSION.
 3. CONTRACTOR(S) SHALL COMPLY WITH CONTRACT DOCUMENTS, PERFORMANCE REQUIREMENTS, AND ALL APPLICABLE LOCAL, STATE, AND FEDERAL REGULATIONS.
 4. ALL MATERIALS SHALL MEET CODE.
 5. THIS DRAWING, AND THE INFORMATION SHOWN OR IMPLIED HEREIN, CONSTITUTE THE ORIGINAL AND UNPUBLISHED WORK OF STUDIO K DESIGN COMPANY, AND MAY NOT BE USED OR DISCLOSED WITHOUT PRIOR WRITTEN CONSENT OF STUDIO K DESIGN COMPANY.
 6. DO NO SCALE DRAWINGS.

STUDIO K

DESIGN COMPANY

8853 213 Street

Langley, BC V1M 1Z3

604-619-4119

studiokdesign@outlook.com

ALERT:
ELECTRICAL OUTLETS MUST FIT WITHIN THE PARTITIONED SECTION OF MILLWORK AS INDICATED. ELECTRICAL CONTRACTOR MUST STAGGER OUTLETS AS PER NOTES AND DETAILS IN THESE DRAWINGS, WHILE MAINTAINING RELATIVE POSITIONS AS SHOWN.

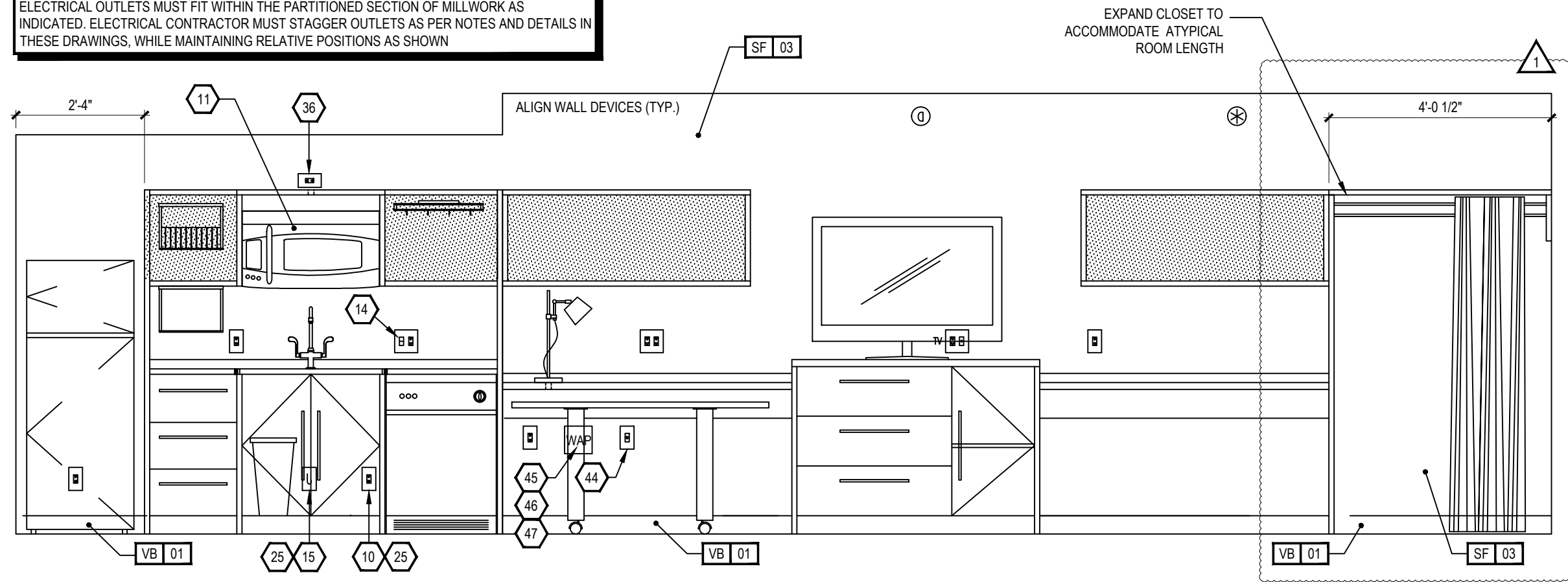

1 INTERIOR ELEVATION
ID4.04 KING STUDIO 3

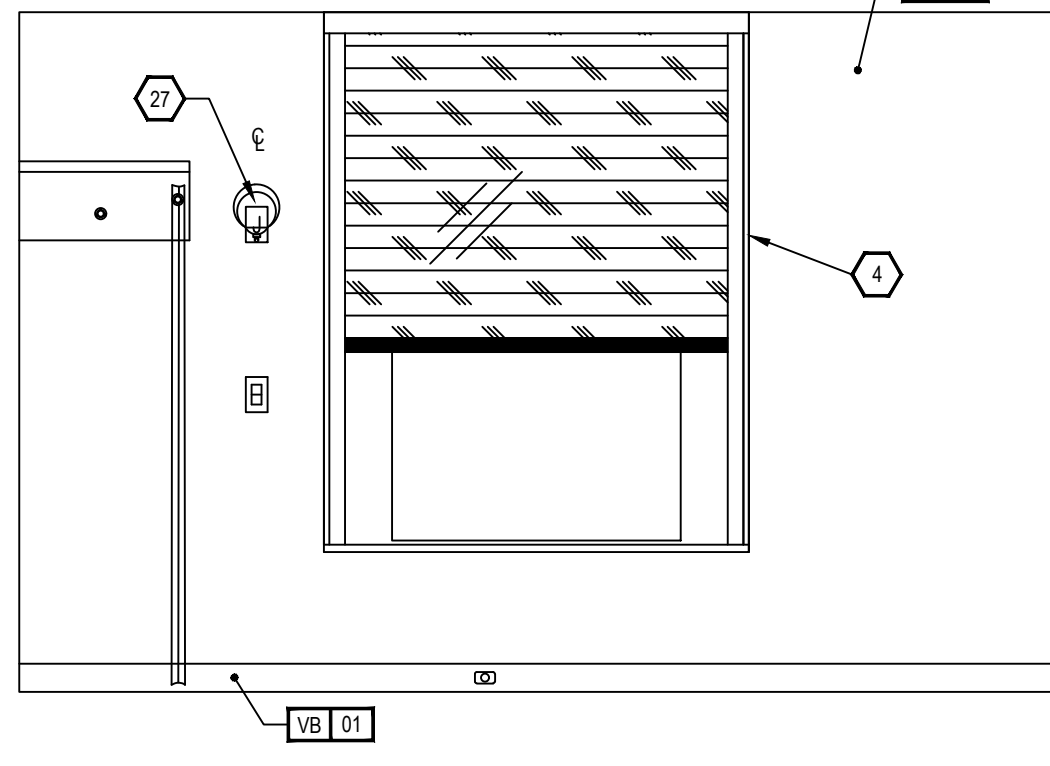

2 INTERIOR ELEVATION
ID4.04 KING STUDIO 3

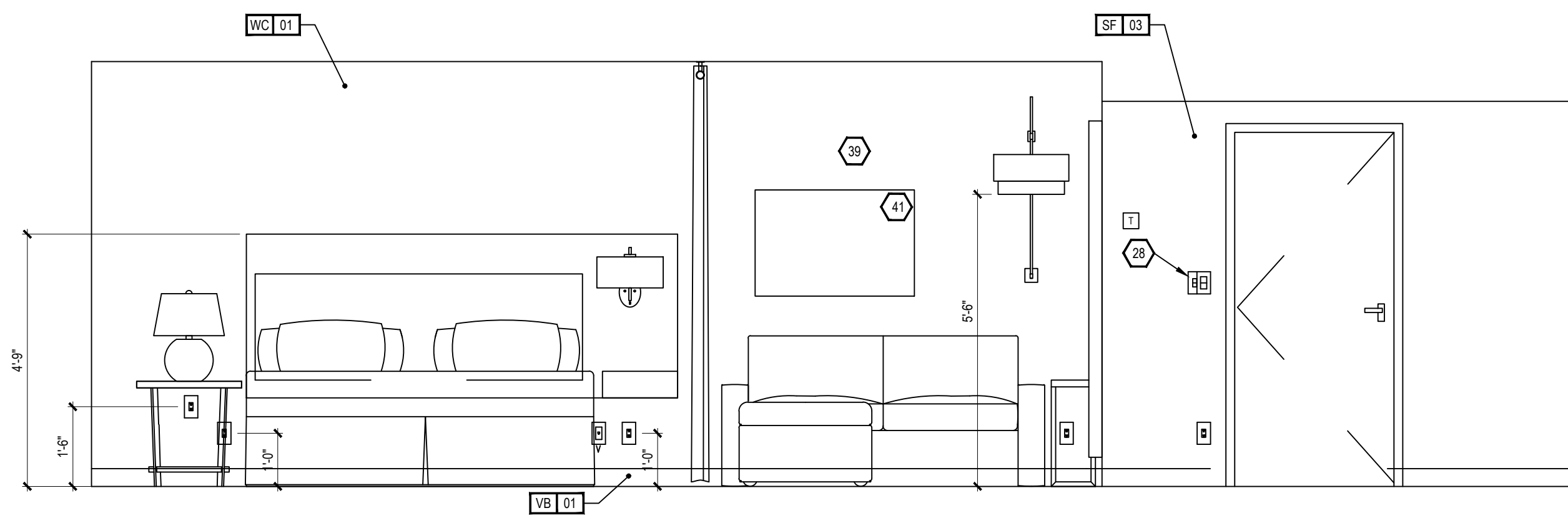

3 INTERIOR ELEVATION
ID4.04 KING STUDIO 3

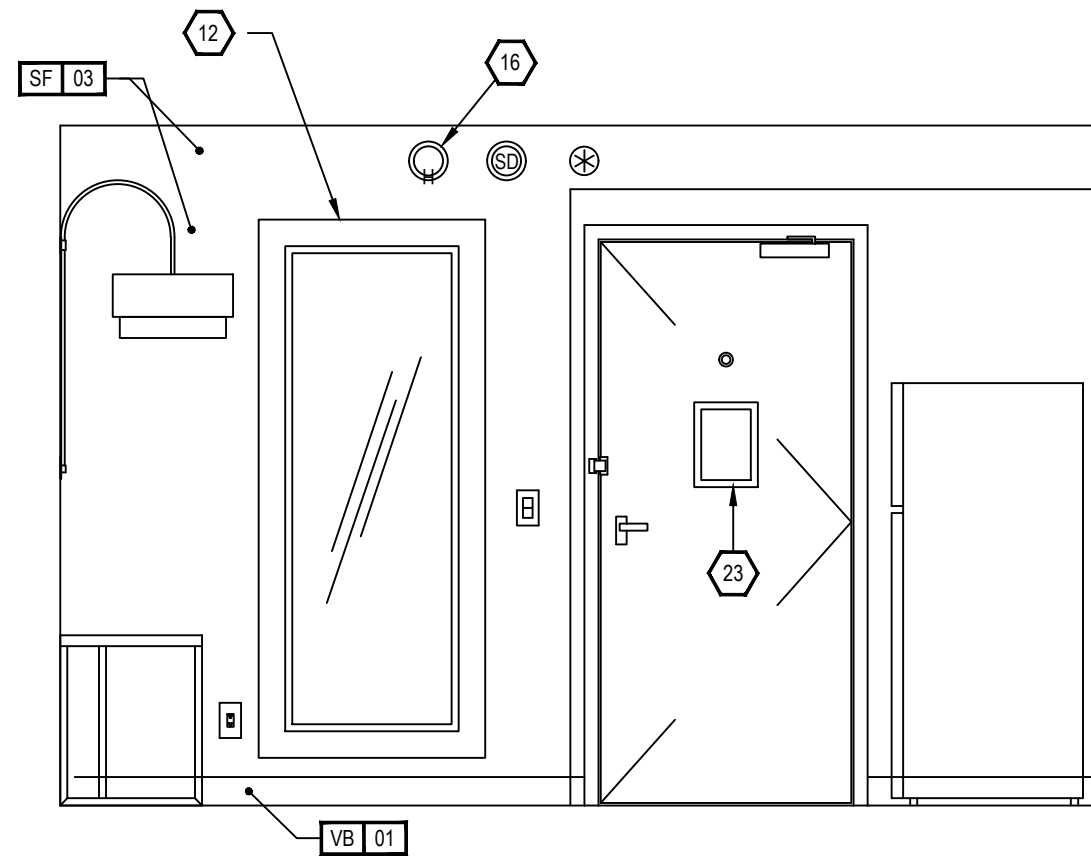

4 INTERIOR ELEVATION
ID4.04 KING STUDIO 3

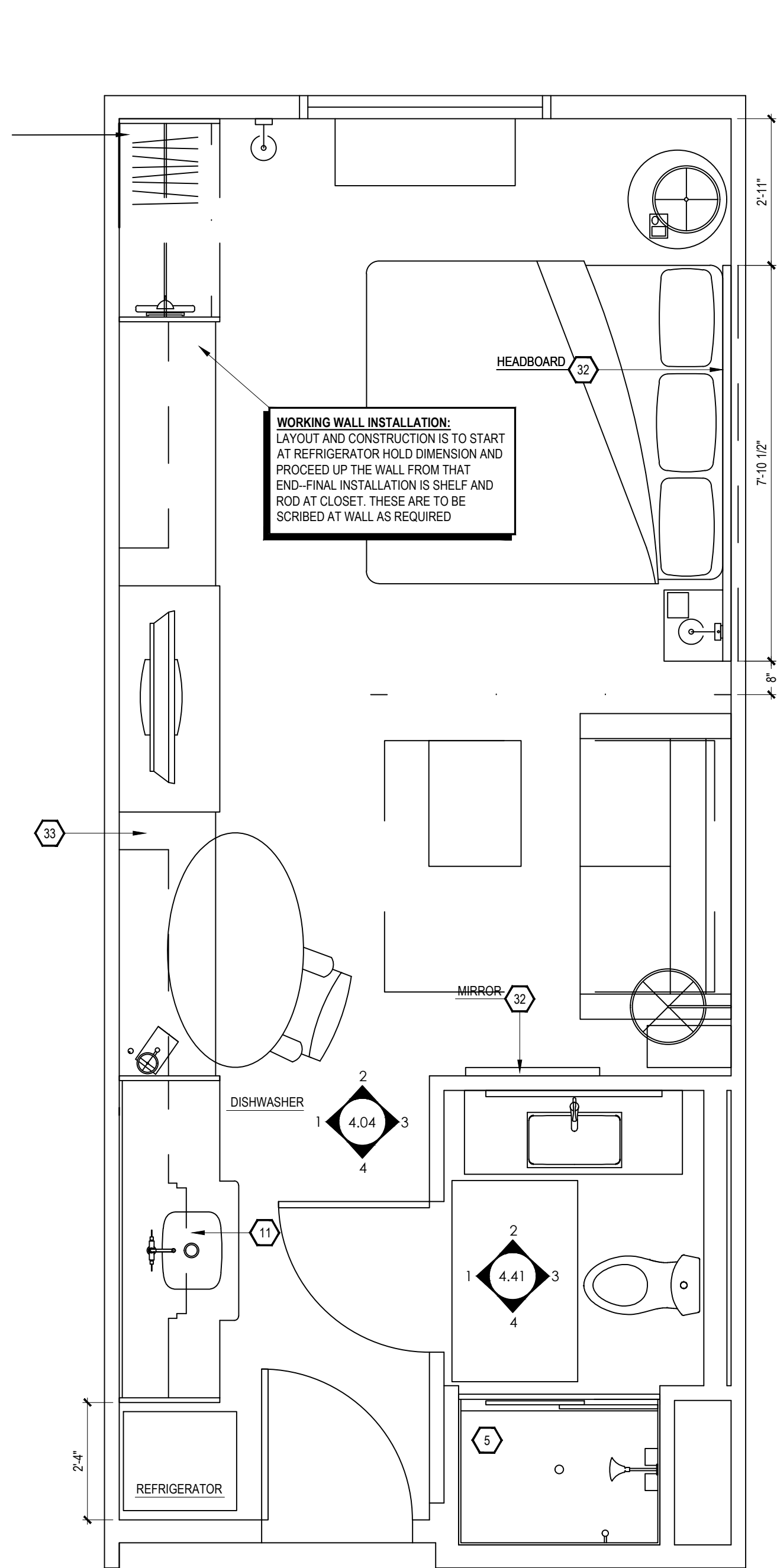

5 FURNITURE PLAN
ID4.04 KING STUDIO 3

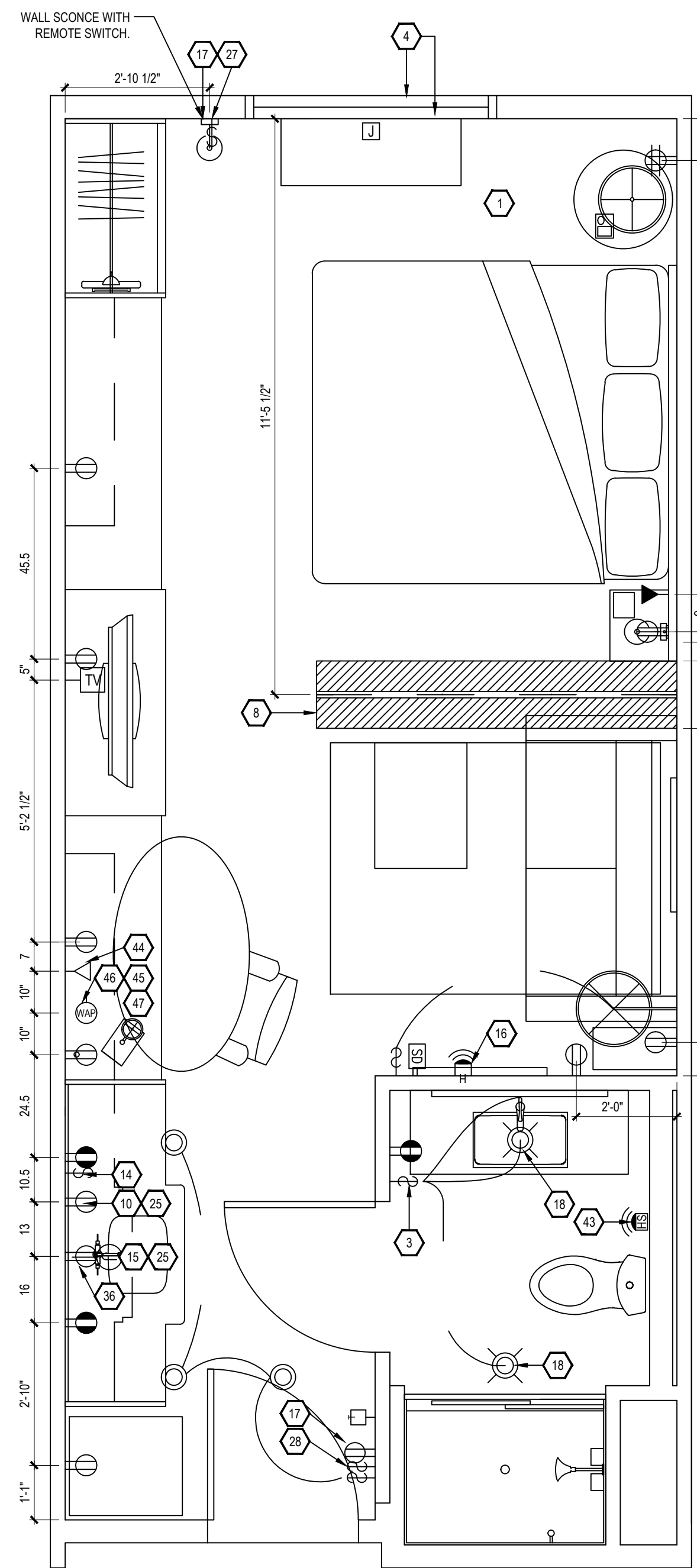

6 ELECTRICAL PLAN
ID4.04 KING STUDIO 3

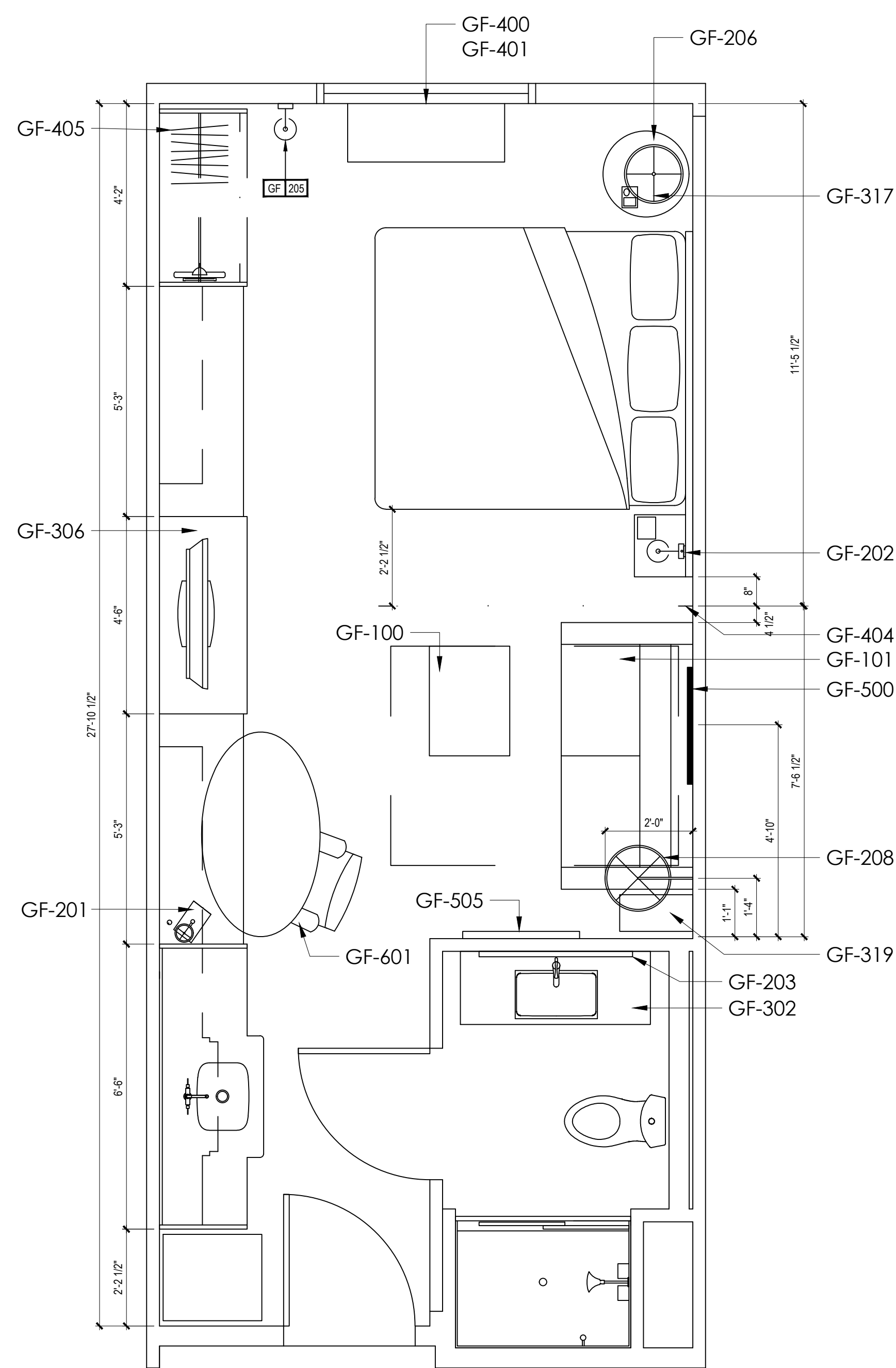

7 TAGGED FURNITURE PLAN
ID4.04 KING STUDIO 3

KEY NOTES

- PTAC UNIT
- DESIGNATED REQ'D CLEAR FLOOR SPACE PER ACCESSIBILITY REQ'S.
- IN BATHROOM LOCATIONS ONLY, LIGHT SWITCH EQUIPPED WITH NIGHTLIGHT - MAINTAIN 2" DISTANCE FROM ALL OTHER DEVICES. MOUNTED SO TOP OF SWITCH IS 48" MAX A.F.F.
- BLACKOUT ROLLER SHADE
- SHOWER ENCLOSURE W/ TEMPERED GLASS DOOR
- FLOOR DRAIN
- PRE-MANUFACTURED SHOWER PAN
- CEILING MOUNTED DRAPERY ROD - PROVIDE BLOCKING AS SHOWN
- ALTERNATE LOCATION OF DOOR FOR CONNECTING ROOMS TO ACCESSIBLE ROOMS - REFER TO OVERALL PLANS FOR LOCATION OF ACCESSIBLE ROOMS
- DEDICATED CIRCUIT FOR DISHWASHER
- RANGETOP STYLE MICROWAVE AFFIXED TO WALL
- FULL HEIGHT MIRROR
- BEGIN CARPET TILE THIS SIDE W/FULL TILE - FIRST TWO ROWS OF TILE TO BE INSTALLED AROUND BUILT-IN CASEGOODS
- SWITCH CONTROLLING GARBAGE DISPOSAL - REFER TO HILTON ACCESSIBILITY DESIGN GUIDELINES (HADG) FOR ACCESSIBLE ROOM REQ'S
- DEDICATED CIRCUIT FOR GARBAGE DISPOSAL
- FIRE HORN IN STANDARD ROOMS
- FIRE HORN / STROBE IN C.F. ROOMS
- DEVICE SHOWN THIS LOCATION ON PLAN FOR CLARITY - REFER TO ELEVATIONS FOR EXACT LOCATION
- RECESSED CEILING LIGHT FOR WET LOCATIONS W/SHATTER-PROOF LENS.
- TOILET EXHAUST GRILL
- NOT USED
- OUTLINE OF SOFA
- APPROXIMATE LOCATION OF MILLWORK SUPPORTS ON FLOOR; PROVIDE SHIMS OR LEVELERS UNDER SUPPORTS TO PREVENT CARPET CRUSHING.
- ROOM SIGNAGE
- WIRELESS THERMOSTAT FOR PTAC (ACCESSIBLE ROOMS ONLY). MOUNT 48" MAX TO TOP OF DEVICE.
- EXTEND J-BOX, DEVICE, & COVER PLATE FLUSH W/MILLWORK BACK PANEL
- DROPPED GYPSUM BOARD BULKHEAD AT ROUGH OPENING - WHERE PRE-MANUFACTURED SHOWER INSERT IS INDICATED, MEASURE ROUGH OPENING FROM FACE OF GYPSUM BOARD.
- WALL SCONCE (WALL SCONCE AT ACCESSIBLE ROOM MUST NOT PROJECT MORE THAN 4" FROM WALL). HARDWIRE FIXTURE TO WALL. CONTRACTOR MUST VERIFY J-BOX TYPE TO ENSURE PROPER INSTALLATION.
- DOORBELL ON/OFF SWITCH (C.F. ROOMS ONLY). SIGNAGE AS REQ'D.
- START TILE AT DOOR W/ONE ROW OF FULL TILES
- EDGE OF PTAC ABOVE CARPET TILES
- MINIMUM CEILING HEIGHT MUST BE MAINTAINED. REFER TO HOME2 SUITES BY HILTON STANDARDS MANUAL
- FRAMING SUBCONTRACTOR TO PROVIDE 3/4" F.R.T. PLYWOOD BLOCKING TO RECEIVE ITEM INDICATED - EXTEND FULL LENGTH OF OBJECT
- GENERAL CONTRACTOR TO COORDINATE W/FIXTURE FABRICATOR WHERE NECESSARY TO PROVIDE PROPER BLOCKING IN WALL FOR ITEM KEYNOTED
- OPTIONAL CATS & ELECTRICAL FOR CONNECTIVITY PANEL - THIS LOCATION IN MILLWORK
- SWITCHES CONTROLLING MECHANICAL SHADES - REFER TO FF&E MANUAL
- OUTLET ABOVE FOR MICROWAVE - REFER TO ROOM ELEVATION - MOUNT DEVICE HORIZONTALLY - FACE PLATE TO BE WHITE
- REQ'D ACCESSIBLE CLEAR FLOOR AREA DESIGNATION
- INDICATES DIRECTION OF CARPET
- CENTER ARTWORK OVER SOFA
- COUNTERTOP MICROWAVE
- GRAPHIC ART - REFER TO ACCESSORIES LEGEND & CONSTRUCTION PLAN
- DATA/POWER RECEPTACLE LOCATION FOR CONNECTIVITY PANEL
- ADDITIONAL HORN STROBE - LOCATED IN C.F. BATHROOMS ONLY
- WHEN AN OPTIONAL WIRED CONNECTION FOR GUEST IS ALSO PROVIDED, ANOTHER CAT6-RJ45 CABLE TERMINATED ON THE WALL BELOW THE DESK/WORK AREA - MAINTAIN 6" CLEARANCE FROM ALL OTHER OUTLETS AND DEVICES - A PATCH CORD SHOULD BE PROVIDED AT THE DESKTOP FOR GUEST CONVENIENCE.
- EACH CABLE MUST HOMERUN BETWEEN THE GUESTROOM AND THE IDF ON EACH FLOOR
- PROVIDE (1) CAT6-RJ45 CABLE IN EVERY GUESTROOM ON THE WALL BELOW THE DESK/WORK AREA - TERMINATED ON AN 8-PIN RJ45 FEMALE JACK FOR WIRELESS ACCESS POINT INFRASTRUCTURE (LINE POWERED WAP)
- COORDINATE WAP LOCATION WITH CASEGOODS TO AVOID CONFLICT

FURNISHING LEGEND

GR-100 OTTOMAN	GR-500 ARTWK AT SLEEPER SOFA
GR-101 SLEEPER SOFA	GR-501 ARTWK AT DINING TABLE
GR-102 DINING CHAIR	GR-502 ARTWK AT END WALL
GR-103 LOUNGE CHAIR	GR-503 VANITY MIRROR
GR-104 TASK CHAIR	GR-504 WALL MIRROR
GR-200 SIDE TABLE LAMP	GR-400 QUEEN BYPRNG COVER
GR-201 TASK LAMP	GR-401 KING BXSPRNG COVER
GR-202 HB WALL SCONCE	GR-402 QUEEN BED BASE
GR-203 VANITY LIGHT	GR-403 KING BED BASE
GR-204 FLOOR LAMP	GR-404 QUEEN COVERLET
GR-205 END WALL SCONCE	GR-405 KING COVERLET
GR-206 NS TBL LAMP	901 REFRIGERATOR
GR-207 END WALL SCONCE	902 DISHWASHER
GR-208 SOFA WALL SCONCE	903 TELEVISION
GR-300 QUEEN HEADBOARD	904 CLOCK/RADIO
GR-301 KING HEADBOARD	905 TELEPHONE
GR-302 VANITY	906 QN MTRS + BXSPRNG
GR-303 ACCESSIBLE VANITY	907 KG MTRS + BXSPRNG
GR-304 - WORKING WALL	908 SHOWER CURTAIN ROD
GR-316	909 SHOWER CURTAIN
GR-317 NIGHTSTAND	
GR-318 SIDE TABLE	
GR-319 DINING TABLE	
GR-400 - ROLLER SHADE	
GR-403	
GR-404 ROOM DIVIDER	
GR-405 - CLOSET DRAPERY	
GR-406	

FINISHES LEGEND

PT PAINT
PL PLASTIC LAMINATE
ST STONE
SS SOLID SURFACE
SF SPECIAL FINISH
CO CONCRETE
CP CARPET TILE
CT TILE
G GLASS
QT QUARRY TILE
VB VINYL BASE
VF VINYL FLOORING

PROJECT:

HOME2 SUITES BY HILTON
550 GATEWAY BLVD.
SOUTH SAN FRANCISCO, CA

SRI KRISHNA ENTERPRISE
300 GATEWAY BOULEVARD
SOUTH SAN FRANCISCO, CA 94080

DRAWING:

KING STUDIO 3

SCALE:

DO NOT SCALE

DATE:

JANUARY 12, 2017

DRAWN BY:

K SUTHERLAND

DRAWING NUMBER:

ID4.04

REVISIONS:

REV #	DATE	NOTES
0	APR. 27, 2017	RELEASE
1	MAY 24, 2017	GBATH CLG FAN
2	JUN 05, 2017	CONV. QSTUDIO TO KSTUDIO
3	JUN 08, 2017	WALL LAMP LOCATION CHANGE

GENERAL:

- CONTRACTOR(S) SHALL VERIFY SITE CONDITIONS.
- NOTIFY THE DESIGNER IMMEDIATELY OF ANY DISCREPANCY OR OMISSION.
- CONTRACTOR(S) SHALL COMPLY WITH CONTRACT DOCUMENTS, PERFORMANCE REQUIREMENTS, AND ALL APPLICABLE LOCAL, STATE, AND FEDERAL REGULATIONS.
- ALL MATERIALS SHALL MEET CODE.
- THIS DRAWING, AND THE INFORMATION SHOWN OR IMPLIED HEREIN, CONSTITUTE THE ORIGINAL AND UNPUBLISHED WORK OF STUDIO K DESIGN COMPANY, AND MAY NOT BE USED OR DISCLOSED WITHOUT PRIOR WRITTEN CONSENT OF STUDIO K DESIGN COMPANY.
- DO NO SCALE DRAWINGS.

STUDIO K
DESIGN COMPANY

8853 213 Street
Langley, BC V1M 1Z3

604-619-4119
studiokdesign@outlook.com

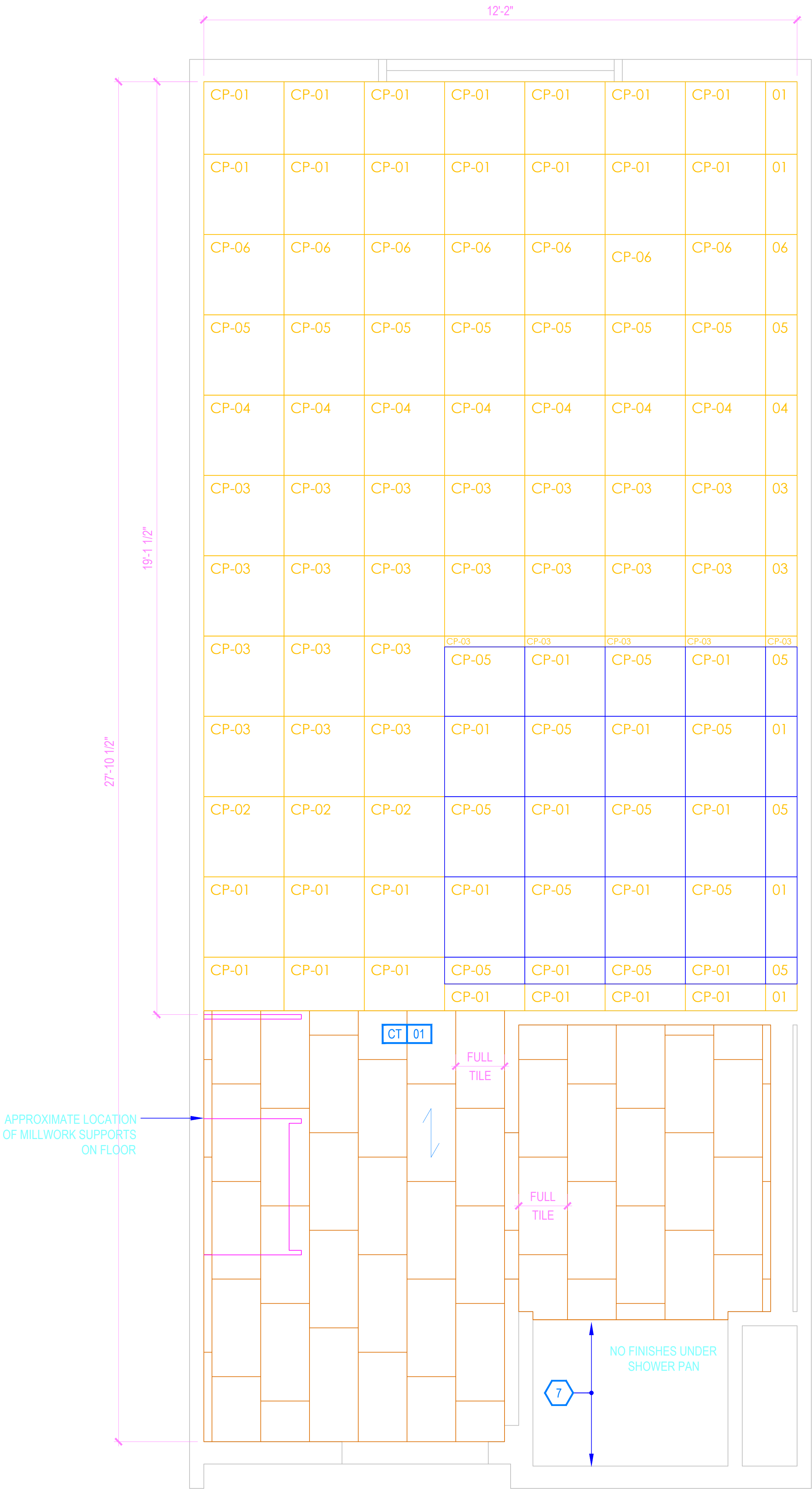

1 FLOOR FINISH PLAN
ID4.05 KING STUDIO 3

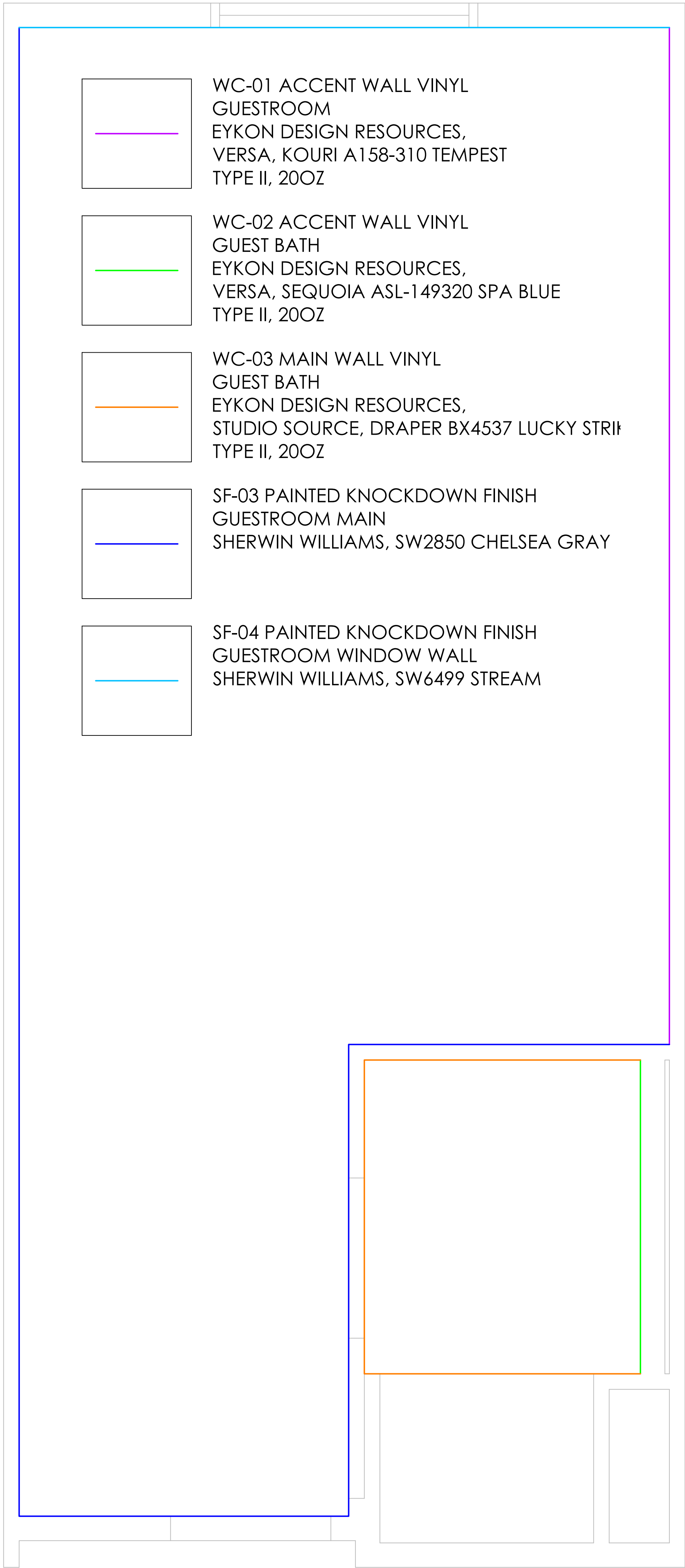

2 WALL FINISH PLAN
ID4.05 KING STUDIO 3

- KEY NOTES
- PTAC UNIT
 - DESIGNATED REQ'D CLEAR FLOOR SPACE PER ACCESSIBILITY REQ'S
 - IN BATHROOM LOCATIONS ONLY, LIGHT SWITCH EQUIPPED WITH NIGHTLIGHT - MAINTAIN 2" DISTANCE FROM ALL OTHER DEVICES. MOUNTED SO TOP OF SWITCH IS 48" MAX A.F.F.
 - BLACKOUT ROLLER SHADE
 - SHOWER ENCLOSURE W/ TEMPERED GLASS DOOR
 - FLOOR DRAIN
 - PRE-MANUFACTURED SHOWER PAN
 - CEILING MOUNTED DRAPERY ROD - PROVIDE BLOCKING AS SHOWN
 - ALTERNATE LOCATION OF DOOR FOR CONNECTING ROOMS TO ACCESSIBLE ROOMS - REFER TO OVERALL PLANS FOR LOCATION OF ACCESSIBLE ROOMS
 - DEDICATED CIRCUIT FOR DISHWASHER
 - RANGETOP STYLE MICROWAVE AFFIXED TO WALL
 - FULL HEIGHT MIRROR
 - BEGIN CARPET TILE THIS SIDE W/FULL TILE - FIRST TWO ROWS OF TILE TO BE INSTALLED AROUND BUILT-IN CASEGOODS
 - SWITCH CONTROLLING GARBAGE DISPOSAL - REFER TO HILTON ACCESSIBILITY DESIGN GUIDELINES (HADG) FOR ACCESSIBLE ROOM REQ'S
 - DEDICATED CIRCUIT FOR GARBAGE DISPOSAL
 - FIRE HORN IN STANDARD ROOMS
 - FIRE HORN / STROBE IN C.F. ROOMS
 - DEVICE SHOWN THIS LOCATION ON PLAN FOR CLARITY - REFER TO ELEVATIONS FOR EXACT LOCATION
 - RECESSED CEILING LIGHT FOR WET LOCATIONS W/SHATTER-PROOF LENS.
 - TOILET EXHAUST GRILL
 - NOT USED
 - OUTLINE OF SOFA
 - APPROXIMATE LOCATION OF MILLWORK SUPPORTS ON FLOOR; PROVIDE SHIMS OR LEVELERS UNDER SUPPORTS TO PREVENT CARPET CRUSHING.
 - ROOM SIGNAGE
 - WIRELESS THERMOSTAT FOR PTAC (ACCESSIBLE ROOMS ONLY). MOUNT 48" MAX TO TOP OF DEVICE.
 - EXTEND J-BOX, DEVICE, & COVER PLATE FLUSH W/MILLWORK BACK PANEL
 - DROPPED GYPSUM BOARD BULKHEAD AT ROUGH OPENING - WHERE PRE-MANUFACTURED SHOWER INSERT IS INDICATED, MEASURE ROUGH OPENING FROM FACE OF GYPSUM BOARD.
 - WALL SCONCE (WALL SCONCE AT ACCESSIBLE ROOM MUST NOT PROJECT MORE THAN 4" FROM WALL). HARDWIRE FIXTURE TO WALL. CONTRACTOR MUST VERIFY J-BOX TYPE TO ENSURE PROPER INSTALLATION.
 - DOORBELL ON/OFF SWITCH (C.F. ROOMS ONLY). SIGNAGE AS REQ'D.
 - START TILE AT DOOR W/ONE ROW OF FULL TILES
 - EDGE OF PTAC ABOVE CARPET TILES
 - MINIMUM CEILING HEIGHT MUST BE MAINTAINED. REFER TO HOME2 SUITES BY HILTON STANDARDS MANUAL
 - FRAMING SUBCONTRACTOR TO PROVIDE 3/4" F.R.T. PLYWOOD BLOCKING TO RECEIVE ITEM INDICATED - EXTEND FULL LENGTH OF OBJECT
 - GENERAL CONTRACTOR TO COORDINATE W/FIXTURE FABRICATOR WHERE NECESSARY TO PROVIDE PROPER BLOCKING IN WALL FOR ITEM KEYNOTED
 - OPTIONAL CATS & ELECTRICAL FOR CONNECTIVITY PANEL - THIS LOCATION IN MILLWORK
 - SWITCHES CONTROLLING MECHANICAL SHADES - REFER TO FF&E MANUAL
 - OUTLET ABOVE FOR MICROWAVE - REFER TO ROOM ELEVATION - MOUNT DEVICE HORIZONTALLY - FACE PLATE TO BE WHITE
 - REQ'D ACCESSIBLE CLEAR FLOOR AREA DESIGNATION
 - INDICATES DIRECTION OF CARPET
 - CENTER ARTWORK OVER SOFA
 - COUNTERTOP MICROWAVE
 - GRAPHIC ART - REFER TO ACCESSORIES LEGEND & CONSTRUCTION PLAN
 - DATA/POWER RECEPTACLE LOCATION FOR CONNECTIVITY PANEL
 - ADDITIONAL HORN STROBE - LOCATED IN C.F. BATHROOMS ONLY
 - WHEN AN OPTIONAL WIRED CONNECTION FOR GUEST IS ALSO PROVIDED, ANOTHER CAT6-RJ45 CABLE TERMINATED ON THE WALL BELOW THE DESK/WORK AREA - MAINTAIN 6" CLEARANCE FROM ALL OTHER OUTLETS AND DEVICES - A PATCH CORD SHOULD BE PROVIDED AT THE DESKTOP FOR GUEST CONVENIENCE.
 - EACH CABLE MUST HOMERUN BETWEEN THE GUESTROOM AND THE IDF ON EACH FLOOR
 - PROVIDE (1) CAT6-RJ45 CABLE IN EVERY GUESTROOM ON THE WALL BELOW THE DESK/WORK AREA - TERMINATED ON AN 8-PIN RJ45 FEMALE JACK FOR WIRELESS ACCESS POINT INFRASTRUCTURE (LINE POWERED WAP)
 - COORDINATE WAP LOCATION WITH CASEGOODS TO AVOID CONFLICT

FURNISHING LEGEND		
GR-100 OTTOMAN	GR-500 ARTWK AT SLEEPER SOFA	
GR-101 SLEEPER SOFA	GR-501 ARTWK AT DINING TABLE	
GR-102 DINING CHAIR	GR-502 ARTWK AT END WALL	
GR-103 LOUNGE CHAIR	GR-503 VANITY MIRROR	
GR-104 TASK CHAIR	GR-504 WALL MIRROR	
GR-200 SIDE TABLE LAMP	GR-400 QUEEN BXPNG COVER	
GR-201 TASK LAMP	GR-401 KING BXPNG COVER	
GR-202 HB WALL SCONCE	GR-402 QUEEN BED BASE	
GR-203 VANITY LIGHT	GR-403 KING BED BASE	
GR-204 FLOOR LAMP	GR-404 QUEEN COVERLET	
GR-205 END WALL SCONCE	GR-405 KING COVERLET	
GR-206 NS TBL LAMP	901 REFRIGERATOR	
GR-207 END WALL SCONCE	902 DISHWASHER	
GR-208 SOFA WALL SCONCE	903 TELEVISION	
GR-300 QUEEN HEADBOARD	904 CLOCK/RADIO	
GR-301 KING HEADBOARD	905 TELEPHONE	
GR-302 VANITY	906 QN MTRS + BXPNG	
GR-303 ACCESSIBLE VANITY	907 KG MTRS + BXPNG	
GR-304 WORKING WALL	908 SHOWER CURTAIN ROD	
GR-316	909 SHOWER CURTAIN	
GR-317 NIGHTSTAND		
GR-318 SIDE TABLE		
GR-319 DINING TABLE		
GR-400 ROLLER SHADE		
GR-403		
GR-404 ROOM DIVIDER		
GR-405 CLOSET DRAPERY		
GR-406		

FINISHES LEGEND	
PT	PAINT
PL	PLASTIC LAMINATE
ST	STONE
SS	SOLID SURFACE
SF	SPECIAL FINISH
CO	CONCRETE
CP	CARPET TILE
CT	TILE
G	GLASS
QT	QUARRY TILE
VB	VINYL BASE
VF	VINYL FLOORING

PROJECT:

HOME2 SUITES BY HILTON

550 GATEWAY BLVD.

SOUTH SAN FRANCISCO, CA

SRI KRISHNA ENTERPRISE

300 GATEWAY BOULEVARD

SOUTH SAN FRANCISCO, CA 94080

DRAWING:

KING STUDIO 3

SCALE:

3/4" = 1'-0"

DATE:

JANUARY 12, 2017

DRAWN BY:

K SUTHERLAND

DRAWING NUMBER:

ID4.05

REVISIONS:

REV #	DATE	NOTES
0	APR. 27, 2017	RELEASE
1	JUN 05, 2017	CONV. QSTUDIO TO KSTUDIO
2	JUN 27, 2017	GBATH WALL FINISH UD / R1

- GENERAL:
- CONTRACTOR(S) SHALL VERIFY SITE CONDITIONS.
 - NOTIFY THE DESIGNER IMMEDIATELY OF ANY DISCREPANCY OR OMISSION.
 - CONTRACTOR(S) SHALL COMPLY WITH CONTRACT DOCUMENTS, PERFORMANCE REQUIREMENTS, AND ALL APPLICABLE LOCAL, STATE, AND FEDERAL REGULATIONS.
 - ALL MATERIALS SHALL MEET CODE.
 - THIS DRAWING, AND THE INFORMATION SHOWN OR IMPLIED HEREIN, CONSTITUTE THE ORIGINAL AND UNPUBLISHED WORK OF STUDIO K DESIGN COMPANY, AND MAY NOT BE USED OR DISCLOSED WITHOUT PRIOR WRITTEN CONSENT OF STUDIO K DESIGN COMPANY.
 - DO NO SCALE DRAWINGS.

STUDIO K

DESIGN COMPANY

8853 213 Street

Langley, BC V1M 1Z3

604-619-4119

studiokdesign@outlook.com

ALERT:
ELECTRICAL OUTLETS MUST FIT WITHIN THE PARTITIONED SECTION OF MILLWORK AS INDICATED. ELECTRICAL CONTRACTOR MUST STAGGER OUTLETS AS PER NOTES AND DETAILS IN THESE DRAWINGS, WHILE MAINTAINING RELATIVE POSITIONS AS SHOWN.

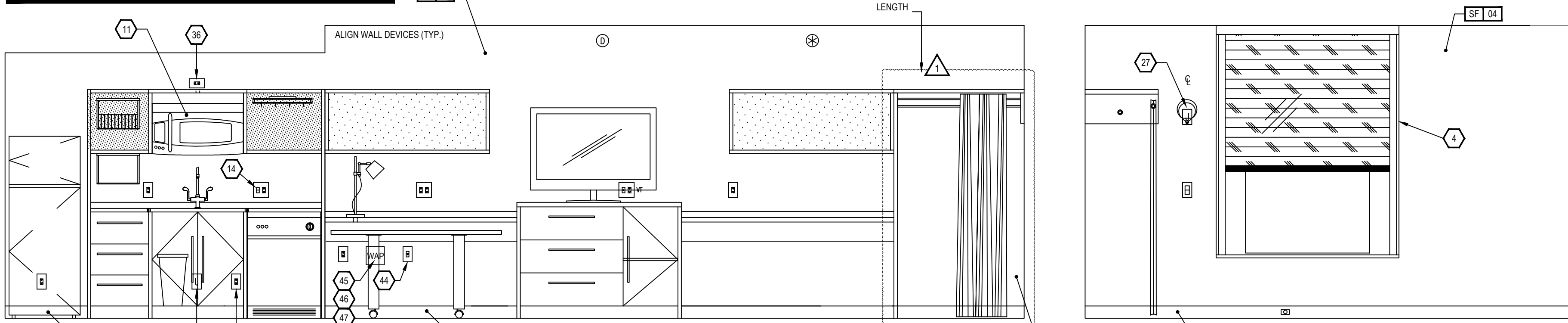

1 INTERIOR ELEVATION

ID4.06

2 INTERIOR ELEVATION

ID4.06

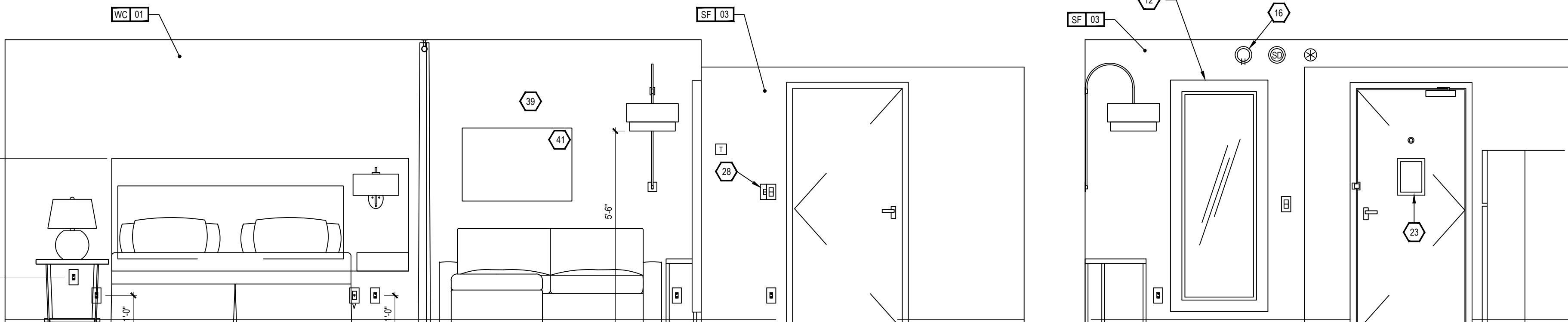

3 INTERIOR ELEVATION

ID4.06

4 INTERIOR ELEVATION

ID4.06

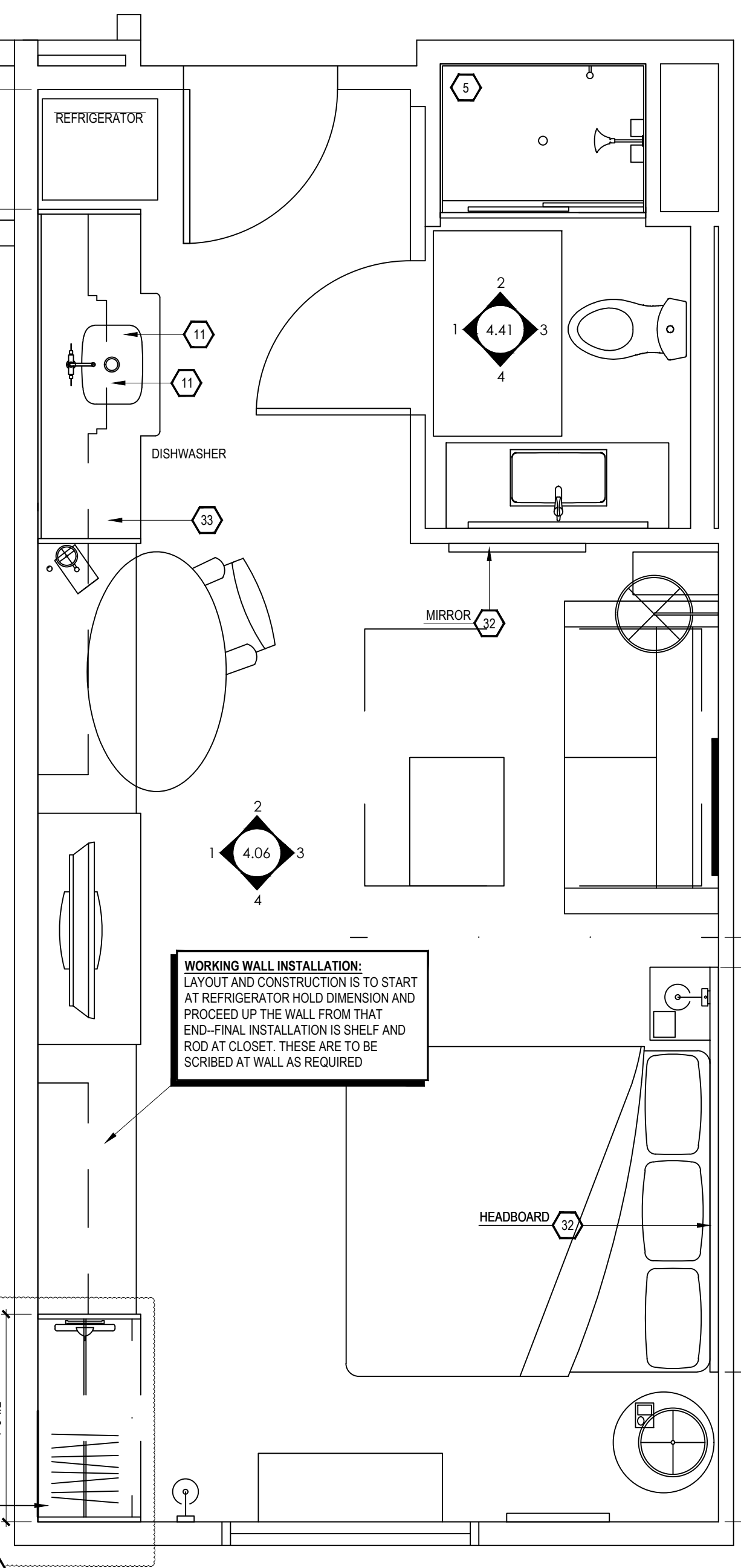

5 FURNITURE PLAN

ID4.06

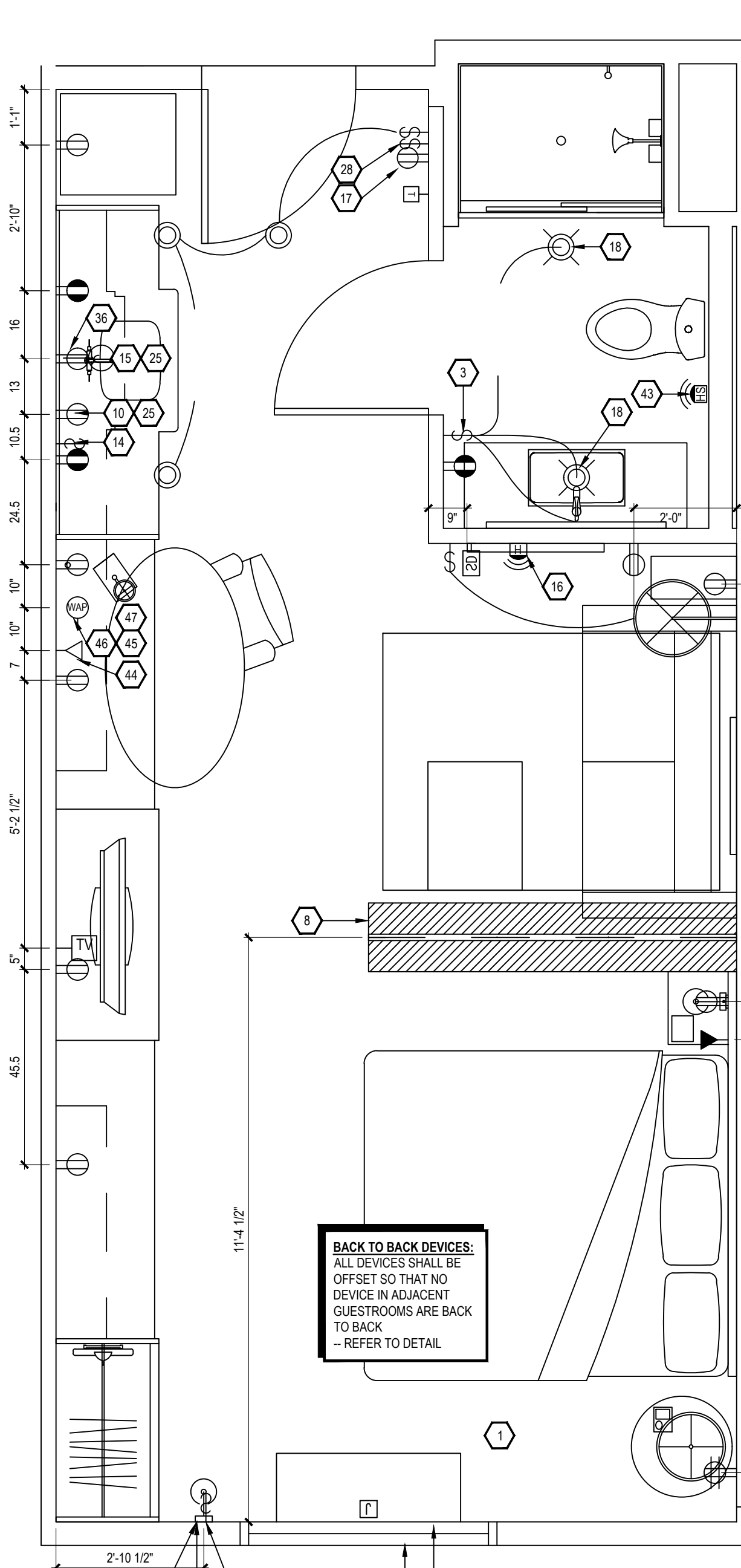

6 ELECTRICAL & RCP

ID4.04

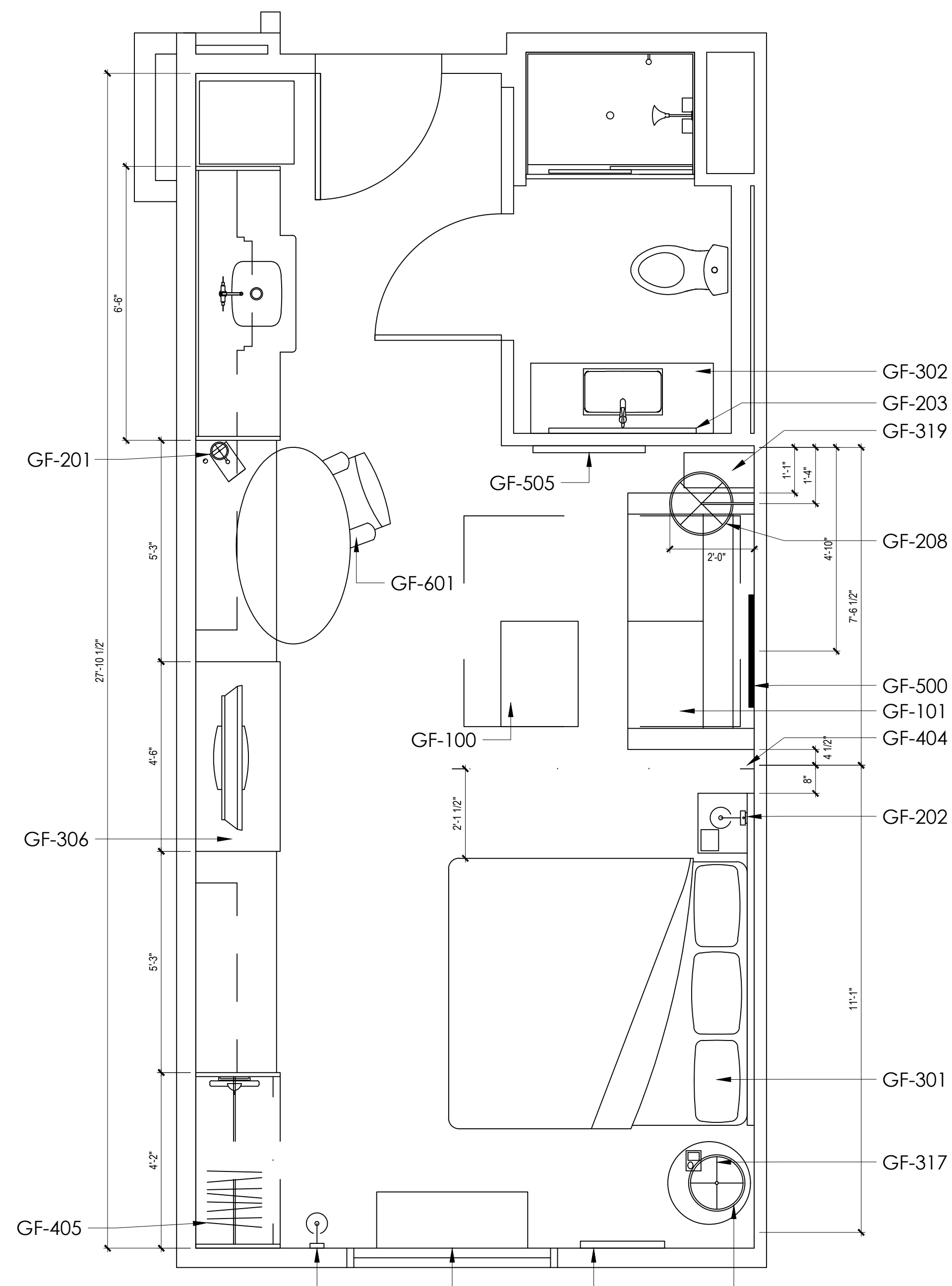

7 TAGGED FURNITURE PLAN

ID4.06

KEY NOTES

- PTAC UNIT
- DESIGNATED REQ'D CLEAR FLOOR SPACE PER ACCESSIBILITY REQ'S.
- IN BATHROOM LOCATIONS ONLY, LIGHT SWITCH EQUIPPED WITH NIGHTLIGHT - MAINTAIN 2" DISTANCE FROM ALL OTHER DEVICES. MOUNTED SO TOP OF SWITCH IS 48" MAX A.F.F.
- BLACKOUT ROLLER SHADE
- SHOWER ENCLOSURE W/ TEMPERED GLASS DOOR
- FLOOR DRAIN
- PRE-MANUFACTURED SHOWER PAN
- CEILING MOUNTED DRAPERY ROD - PROVIDE BLOCKING AS SHOWN
- ALTERNATE LOCATION OF DOOR FOR CONNECTING ROOMS TO ACCESSIBLE ROOMS - REFER TO OVERALL PLANS FOR LOCATION OF ACCESSIBLE ROOMS
- DEDICATED CIRCUIT FOR DISHWASHER
- RANGETOP STYLE MICROWAVE AFFIXED TO WALL
- FULL HEIGHT MIRROR
- BEGIN CARPET TILE THIS SIDE W/FULL TILE - FIRST TWO ROWS OF TILE TO BE INSTALLED AROUND BUILT-IN CASEGOODS
- SWITCH CONTROLLING GARBAGE DISPOSAL - REFER TO HILTON ACCESSIBILITY DESIGN GUIDELINES (HADG) FOR ACCESSIBLE ROOM REQ'S
- DEDICATED CIRCUIT FOR GARBAGE DISPOSAL
- FIRE HORN IN STANDARD ROOMS
- FIRE HORN / STROBE IN C.F. ROOMS
- DEVICE SHOWN THIS LOCATION ON PLAN FOR CLARITY - REFER TO ELEVATIONS FOR EXACT LOCATION
- RECESSED CEILING LIGHT FOR WET LOCATIONS W/SHATTER-PROOF LENS.
- TOILET EXHAUST GRILL
- NOT USED
- OUTLINE OF SOFA
- APPROXIMATE LOCATION OF MILLWORK SUPPORTS ON FLOOR; PROVIDE SHIMS OR LEVELERS UNDER SUPPORTS TO PREVENT CARPET CRUSHING.
- ROOM SIGNAGE
- WIRELESS THERMOSTAT FOR PTAC (ACCESSIBLE ROOMS ONLY). MOUNT 48" MAX TO TOP OF DEVICE.
- EXTEND J-BOX, DEVICE, & COVER PLATE FLUSH W/MILLWORK BACK PANEL
- DROPPED GYPSUM BOARD BULKHEAD AT ROUGH OPENING - WHERE PRE-MANUFACTURED SHOWER INSERT IS INDICATED, MEASURE ROUGH OPENING FROM FACE OF GYPSUM BOARD.
- WALL SCONCE (WALL SCONCE AT ACCESSIBLE ROOM MUST NOT PROJECT MORE THAN 4" FROM WALL). HARDWIRE FIXTURE TO WALL. CONTRACTOR MUST VERIFY J-BOX TYPE TO ENSURE PROPER INSTALLATION.
- DOORBELL ON/OFF SWITCH (C.F. ROOMS ONLY). SIGNAGE AS REQ'D.
- START TILE AT DOOR W/ONE ROW OF FULL TILES
- EDGE OF PTAC ABOVE CARPET TILES
- MINIMUM CEILING HEIGHT MUST BE MAINTAINED. REFER TO HOME2 SUITES BY HILTON STANDARDS MANUAL
- FRAMING SUBCONTRACTOR TO PROVIDE 3/4" F.R.T. PLYWOOD BLOCKING TO RECEIVE ITEM INDICATED - EXTEND FULL LENGTH OF OBJECT
- GENERAL CONTRACTOR TO COORDINATE W/FIXTURE FABRICATOR WHERE NECESSARY TO PROVIDE PROPER BLOCKING IN WALL FOR ITEM KEYNOTED
- OPTIONAL CAT5 & ELECTRICAL FOR CONNECTIVITY PANEL - THIS LOCATION IN MILLWORK
- SWITCHES CONTROLLING MECHANICAL SHADES - REFER TO FF&E MANUAL
- OUTLET ABOVE FOR MICROWAVE - REFER TO ROOM ELEVATION - MOUNT DEVICE HORIZONTALLY - FACE PLATE TO BE WHITE
- REQ'D ACCESSIBLE CLEAR FLOOR AREA DESIGNATION
- INDICATES DIRECTION OF CARPET
- CENTER ARTWORK OVER SOFA
- COUNTERTOP MICROWAVE
- GRAPHIC ART - REFER TO ACCESSORIES LEGEND & CONSTRUCTION PLAN
- DATA/POWER RECEPTACLE LOCATION FOR CONNECTIVITY PANEL
- ADDITIONAL HORN STROBE - LOCATED IN C.F. BATHROOMS ONLY
- WHEN AN OPTIONAL WIRED CONNECTION FOR GUEST IS ALSO PROVIDED, ANOTHER CAT6-RJ45 CABLE TERMINATED ON THE WALL BELOW THE DESK/WORK AREA - MAINTAIN 6" CLEARANCE FROM ALL OTHER OUTLETS AND DEVICES - A PATCH CORD SHOULD BE PROVIDED AT THE DESKTOP FOR GUEST CONVENIENCE.
- EACH CABLE MUST HOMERUN BETWEEN THE GUESTROOM AND THE IDF ON EACH FLOOR
- PROVIDE (1) CAT6-RJ45 CABLE IN EVERY GUESTROOM ON THE WALL BELOW THE DESK/WORK AREA - TERMINATED ON AN 8-PIN RJ45 FEMALE JACK FOR WIRELESS ACCESS POINT INFRASTRUCTURE (LINE POWERED WAP)
- COORDINATE WAP LOCATION WITH CASEGOODS TO AVOID CONFLICT

FURNISHING LEGEND

- | | |
|--------------------------|------------------------------|
| GR-100 OTTOMAN | GR-500 ARTWK AT SLEEPER SOFA |
| GR-101 SLEEPER SOFA | GR-501 ARTWK AT DINING TABLE |
| GR-102 DINING CHAIR | GR-502 ARTWK AT END WALL |
| GR-103 LOUNGE CHAIR | GR-503 VANITY MIRROR |
| GR-104 TASK CHAIR | GR-504 WALL MIRROR |
| GR-200 SIDE TABLE LAMP | GR-400 QUEEN BYPRNG COVER |
| GR-201 TASK LAMP | GR-401 KING BXSPRING COVER |
| GR-202 HB WALL SCONCE | GR-402 QUEEN BED BASE |
| GR-203 VANITY LIGHT | GR-403 KING BED BASE |
| GR-204 FLOOR LAMP | GR-404 QUEEN COVERLET |
| GR-205 END WALL SCONCE | GR-405 KING COVERLET |
| GR-206 NS TBL LAMP | 901 REFRIGERATOR |
| GR-207 END WALL SCONCE | 902 DISHWASHER |
| GR-208 SOFA WALL SCONCE | 903 TELEVISION |
| GR-300 QUEEN HEADBOARD | 904 CLOCK/RADIO |
| GR-301 KING HEADBOARD | 905 TELEPHONE |
| GR-302 VANITY | 906 QN MTRS + BXSPRING |
| GR-303 ACCESSIBLE VANITY | 907 KG MTRS + BXSPRING |
| GR-304 WORKING WALL | 908 SHOWER CURTAIN ROD |
| GR-316 NIGHTSTAND | 909 SHOWER CURTAIN |
| GR-317 NIGHTSTAND | |
| GR-318 SIDE TABLE | |
| GR-319 DINING TABLE | |
| GR-400 ROLLER SHADE | |
| GR-403 ROOM DIVIDER | |
| GR-404 CLOSET DRAPERY | |
| GR-406 | |

FINISHES LEGEND

- | | |
|----|------------------|
| PT | PAINT |
| PL | PLASTIC LAMINATE |
| ST | STONE |
| SS | SOLID SURFACE |
| SF | SPECIAL FINISH |
| CO | CONCRETE |
| CP | CARPET TILE |
| CT | TILE |
| G | GLASS |
| QT | QUARRY TILE |
| VB | VINYL BASE |
| VF | VINYL FLOORING |

PROJECT:

HOME2 SUITES BY HILTON
550 GATEWAY BLVD.
SOUTH SAN FRANCISCO, CA

SRI KRISHNA ENTERPRISE
300 GATEWAY BOULEVARD
SOUTH SAN FRANCISCO, CA 94080

DRAWING:

KING STUDIO 4

SCALE:

DO NOT SCALE

DATE:

JANUARY 12, 2017

DRAWN BY:

K SUTHERLAND

DRAWING NUMBER:

ID4.06

REVISIONS:

REV #	DATE	NOTES
0	APR. 27, 2017	RELEASE
1	MAY 24, 2017	GBATH CLG FAN
2	JUN 05, 2017	CONV. QSTUDIO TO KSTUDIO
3	JUN 08, 2017	WALL LAMP LOCATION CHANGE

GENERAL:

- CONTRACTOR(S) SHALL VERIFY SITE CONDITIONS.
- NOTIFY THE DESIGNER IMMEDIATELY OF ANY DISCREPANCY OR OMISSION.
- CONTRACTOR(S) SHALL COMPLY WITH CONTRACT DOCUMENTS, PERFORMANCE REQUIREMENTS, AND ALL APPLICABLE LOCAL, STATE, AND FEDERAL REGULATIONS.
- ALL MATERIALS SHALL MEET CODE.
- THIS DRAWING, AND THE INFORMATION SHOWN OR IMPLIED HEREIN, CONSTITUTE THE ORIGINAL AND UNPUBLISHED WORK OF STUDIO K DESIGN COMPANY, AND MAY NOT BE USED OR DISCLOSED WITHOUT PRIOR WRITTEN CONSENT OF STUDIO K DESIGN COMPANY.
- DO NO SCALE DRAWINGS.

STUDIO K
DESIGN COMPANY

8853 213 Street
Langley, BC V1M 1Z3

604-619-4119
studiokdesign@outlook.com

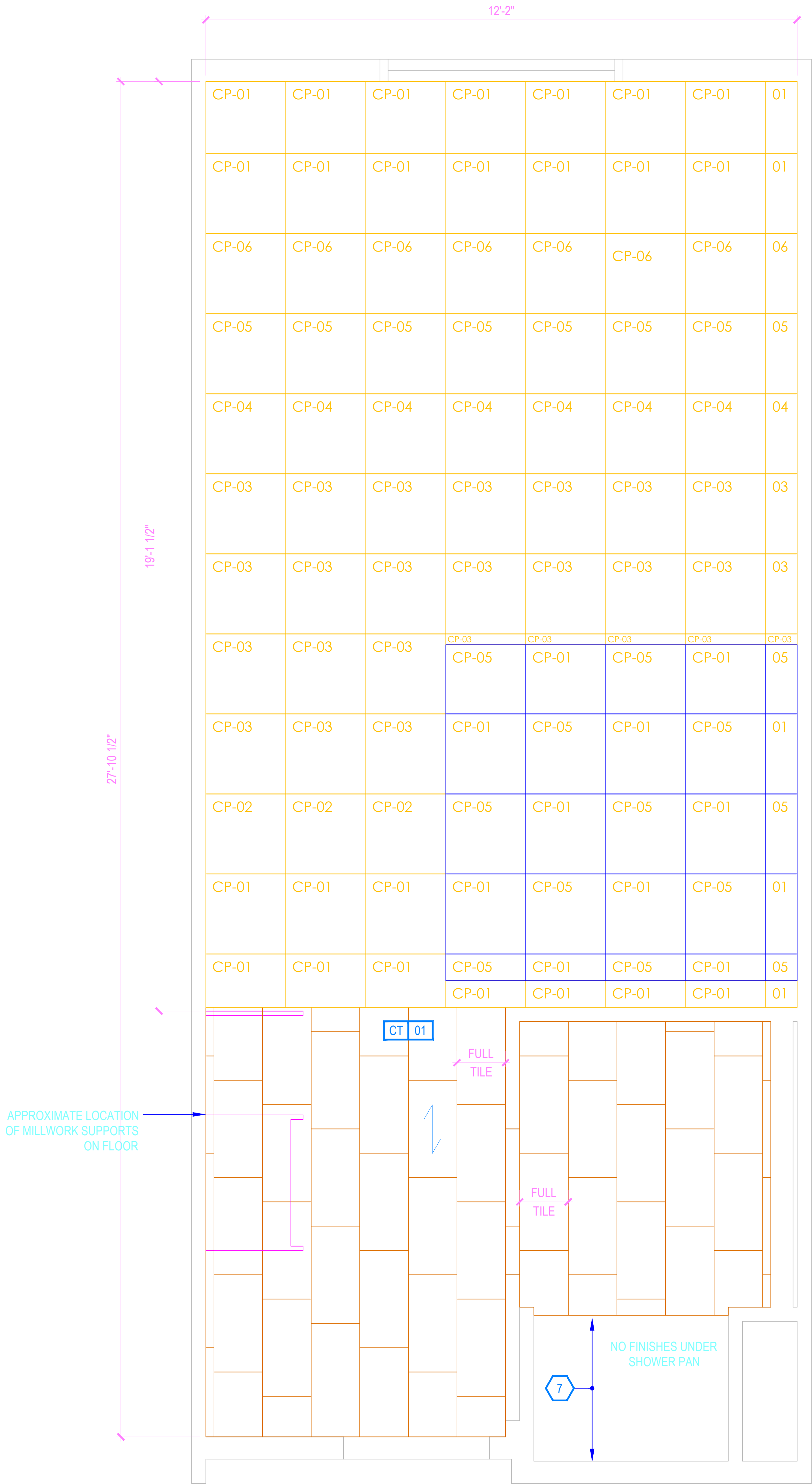

1 FLOOR FINISH PLAN
ID4.05 KING STUDIO 3

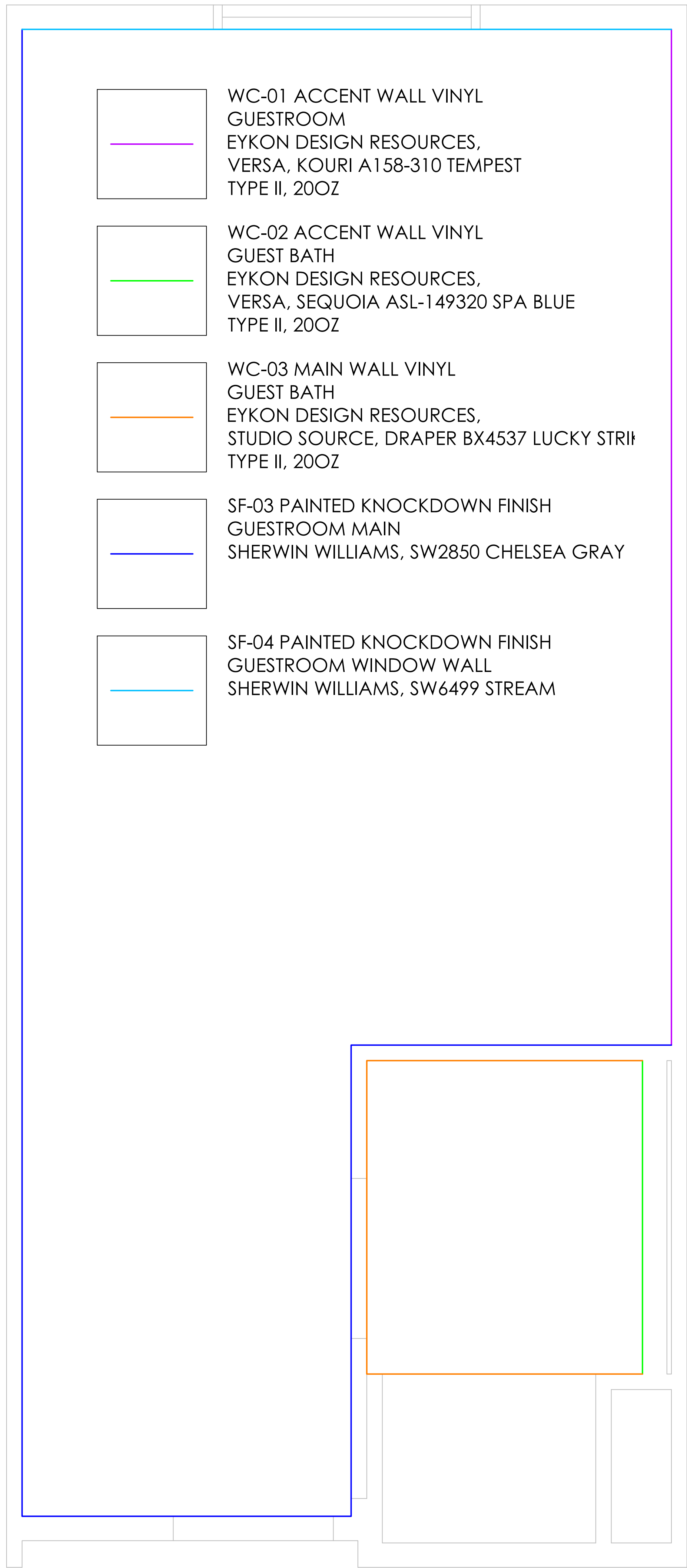

2 WALL FINISH PLAN
ID4.05 KING STUDIO 3

- KEY NOTES
- PTAC UNIT
 - DESIGNATED REQ'D CLEAR FLOOR SPACE PER ACCESSIBILITY REQ'S
 - IN BATHROOM LOCATIONS ONLY, LIGHT SWITCH EQUIPPED WITH NIGHTLIGHT - MAINTAIN 2" DISTANCE FROM ALL OTHER DEVICES. MOUNTED SO TOP OF SWITCH IS 48" MAX A.F.F.
 - BLACKOUT ROLLER SHADE
 - SHOWER ENCLOSURE W/ TEMPERED GLASS DOOR
 - FLOOR DRAIN
 - PRE-MANUFACTURED SHOWER PAN
 - CEILING MOUNTED DRAPERY ROD - PROVIDE BLOCKING AS SHOWN
 - ALTERNATE LOCATION OF DOOR FOR CONNECTING ROOMS TO ACCESSIBLE ROOMS - REFER TO OVERALL PLANS FOR LOCATION OF ACCESSIBLE ROOMS
 - DEDICATED CIRCUIT FOR DISHWASHER
 - RANGETOP STYLE MICROWAVE AFFIXED TO WALL
 - FULL HEIGHT MIRROR
 - BEGIN CARPET TILE THIS SIDE W/FULL TILE - FIRST TWO ROWS OF TILE TO BE INSTALLED AROUND BUILT-IN CASEGOODS
 - SWITCH CONTROLLING GARBAGE DISPOSAL - REFER TO HILTON ACCESSIBILITY DESIGN GUIDELINES (HADG) FOR ACCESSIBLE ROOM REQ'S
 - DEDICATED CIRCUIT FOR GARBAGE DISPOSAL
 - FIRE HORN IN STANDARD ROOMS
 - FIRE HORN / STROBE IN C.F. ROOMS
 - DEVICE SHOWN THIS LOCATION ON PLAN FOR CLARITY - REFER TO ELEVATIONS FOR EXACT LOCATION
 - RECESSED CEILING LIGHT FOR WET LOCATIONS W/SHATTER-PROOF LENS.
 - TOILET EXHAUST GRILL
 - NOT USED
 - OUTLINE OF SOFA
 - APPROXIMATE LOCATION OF MILLWORK SUPPORTS ON FLOOR; PROVIDE SHIMS OR LEVELERS UNDER SUPPORTS TO PREVENT CARPET CRUSHING.
 - ROOM SIGNAGE
 - WIRELESS THERMOSTAT FOR PTAC (ACCESSIBLE ROOMS ONLY). MOUNT 48" MAX TO TOP OF DEVICE.
 - EXTEND J-BOX, DEVICE, & COVER PLATE FLUSH W/MILLWORK BACK PANEL
 - DROPPED GYPSUM BOARD BULKHEAD AT ROUGH OPENING - WHERE PRE-MANUFACTURED SHOWER INSERT IS INDICATED, MEASURE ROUGH OPENING FROM FACE OF GYPSUM BOARD.
 - WALL SCONCE (WALL SCONCE AT ACCESSIBLE ROOM MUST NOT PROJECT MORE THAN 4" FROM WALL). HARDWIRE FIXTURE TO WALL. CONTRACTOR MUST VERIFY J-BOX TYPE TO ENSURE PROPER INSTALLATION.
 - DOORBELL ON/OFF SWITCH (C.F. ROOMS ONLY). SIGNAGE AS REQ'D.
 - START TILE AT DOOR W/ONE ROW OF FULL TILES
 - EDGE OF PTAC ABOVE CARPET TILES
 - MINIMUM CEILING HEIGHT MUST BE MAINTAINED. REFER TO HOME2 SUITES BY HILTON STANDARDS MANUAL
 - FRAMING SUBCONTRACTOR TO PROVIDE 3/4" F.R.T. PLYWOOD BLOCKING TO RECEIVE ITEM INDICATED - EXTEND FULL LENGTH OF OBJECT
 - GENERAL CONTRACTOR TO COORDINATE W/FIXTURE FABRICATOR WHERE NECESSARY TO PROVIDE PROPER BLOCKING IN WALL FOR ITEM KEYNOTED
 - OPTIONAL CATS & ELECTRICAL FOR CONNECTIVITY PANEL - THIS LOCATION IN MILLWORK
 - SWITCHES CONTROLLING MECHANICAL SHADES - REFER TO FF&E MANUAL
 - OUTLET ABOVE FOR MICROWAVE - REFER TO ROOM ELEVATION - MOUNT DEVICE HORIZONTALLY - FACE PLATE TO BE WHITE
 - REQ'D ACCESSIBLE CLEAR FLOOR AREA DESIGNATION
 - INDICATES DIRECTION OF CARPET
 - CENTER ARTWORK OVER SOFA
 - COUNTERTOP MICROWAVE
 - GRAPHIC ART - REFER TO ACCESSORIES LEGEND & CONSTRUCTION PLAN
 - DATA/POWER RECEPTACLE LOCATION FOR CONNECTIVITY PANEL
 - ADDITIONAL HORN STROBE - LOCATED IN C.F. BATHROOMS ONLY
 - WHEN AN OPTIONAL WIRED CONNECTION FOR GUEST IS ALSO PROVIDED, ANOTHER CAT6-RJ45 CABLE TERMINATED ON THE WALL BELOW THE DESK/WORK AREA - MAINTAIN 6" CLEARANCE FROM ALL OTHER OUTLETS AND DEVICES - A PATCH CORD SHOULD BE PROVIDED AT THE DESKTOP FOR GUEST CONVENIENCE.
 - EACH CABLE MUST HOMERUN BETWEEN THE GUESTROOM AND THE IDF ON EACH FLOOR
 - PROVIDE (1) CAT6-RJ45 CABLE IN EVERY GUESTROOM ON THE WALL BELOW THE DESK/WORK AREA - TERMINATED ON AN 8-PIN RJ45 FEMALE JACK FOR WIRELESS ACCESS POINT INFRASTRUCTURE (LINE POWERED WAP)
 - COORDINATE WAP LOCATION WITH CASEGOODS TO AVOID CONFLICT

FURNISHING LEGEND	
GR-100 OTTOMAN	GR-500 ARTWK AT SLEEPER SOFA
GR-101 SLEEPER SOFA	GR-501 ARTWK AT DINING TABLE
GR-102 DINING CHAIR	GR-502 ARTWK AT END WALL
GR-103 LOUNGE CHAIR	GR-503 VANITY MIRROR
GR-104 TASK CHAIR	GR-504 WALL MIRROR
GR-200 SIDE TABLE LAMP	GR-400 QUEEN BXPNG COVER
GR-201 TASK LAMP	GR-401 KING BXPNG COVER
GR-202 HB WALL SCONCE	GR-402 QUEEN BED BASE
GR-203 VANITY LIGHT	GR-403 KING BED BASE
GR-204 FLOOR LAMP	GR-404 QUEEN COVERLET
GR-205 END WALL SCONCE	GR-405 KING COVERLET
GR-206 NSTL LAMP	901 REFRIGERATOR
GR-207 END WALL SCONCE	902 DISHWASHER
GR-208 SOFA WALL SCONCE	903 TELEVISION
GR-300 QUEEN HEADBOARD	904 CLOCK/RADIO
GR-301 KING HEADBOARD	905 TELEPHONE
GR-302 VANITY	906 QN MTRS + BXPNG
GR-303 ACCESSIBLE VANITY	907 KG MTRS + BXPNG
GR-304 WORKING WALL	908 SHOWER CURTAIN ROD
GR-316	909 SHOWER CURTAIN
GR-317 NIGHTSTAND	
GR-318 SIDE TABLE	
GR-319 DINING TABLE	
GR-400 ROLLER SHADE	
GR-403	
GR-404 ROOM DIVIDER	
GR-405 CLOSET DRAPERY	
GR-406	

FINISHES LEGEND	
PT	PAINT
PL	PLASTIC LAMINATE
ST	STONE
SS	SOLID SURFACE
SF	SPECIAL FINISH
CO	CONCRETE
CP	CARPET TILE
CT	TILE
G	GLASS
QT	QUARRY TILE
VB	VINYL BASE
VF	VINYL FLOORING

PROJECT:

HOME2 SUITES BY HILTON
550 GATEWAY BLVD.
SOUTH SAN FRANCISCO, CA

SRI KRISHNA ENTERPRISE
300 GATEWAY BOULEVARD
SOUTH SAN FRANCISCO, CA 94080

DRAWING:

KING STUDIO 4

SCALE:

3/4" = 1'-0"

DATE:

JANUARY 12, 2017

DRAWN BY:

K SUTHERLAND

DRAWING NUMBER:

ID4.07

REVISIONS:

REV #	DATE	NOTES
0	APR. 27, 2017	RELEASE
1	JUN 05, 2017	CONV. QSTUDIO TO KSTUDIO
2	JUN 27, 2017	GBATH WALL FINISH UD / R1

GENERAL:

- CONTRACTOR(S) SHALL VERIFY SITE CONDITIONS.
- NOTIFY THE DESIGNER IMMEDIATELY OF ANY DISCREPANCY OR OMISSION.
- CONTRACTOR(S) SHALL COMPLY WITH CONTRACT DOCUMENTS, PERFORMANCE REQUIREMENTS, AND ALL APPLICABLE LOCAL, STATE, AND FEDERAL REGULATIONS.
- ALL MATERIALS SHALL MEET CODE.
- THIS DRAWING, AND THE INFORMATION SHOWN OR IMPLIED HEREIN, CONSTITUTE THE ORIGINAL AND UNPUBLISHED WORK OF STUDIO K DESIGN COMPANY, AND MAY NOT BE USED OR DISCLOSED WITHOUT PRIOR WRITTEN CONSENT OF STUDIO K DESIGN COMPANY.
- DO NO SCALE DRAWINGS.

STUDIO K
DESIGN COMPANY

8853 213 Street
Langley, BC V1M 1Z3

604-619-4119
studiokdesign@outlook.com

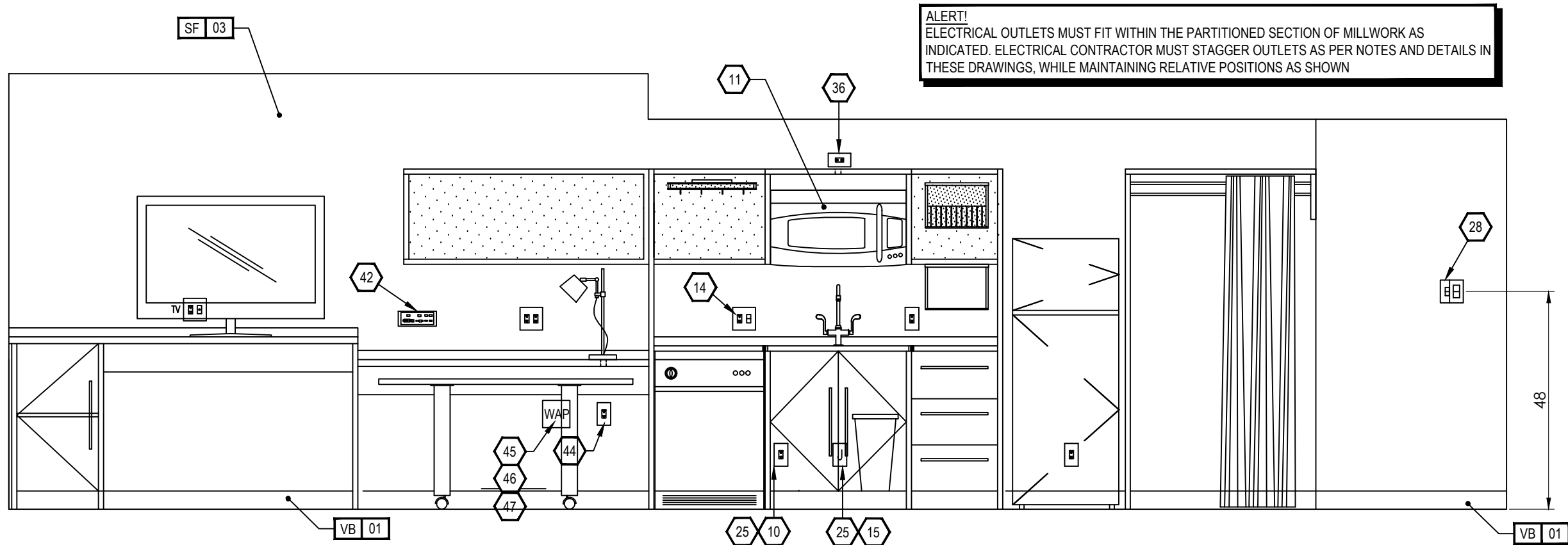

1 INTERIOR ELEVATION
ID4.08

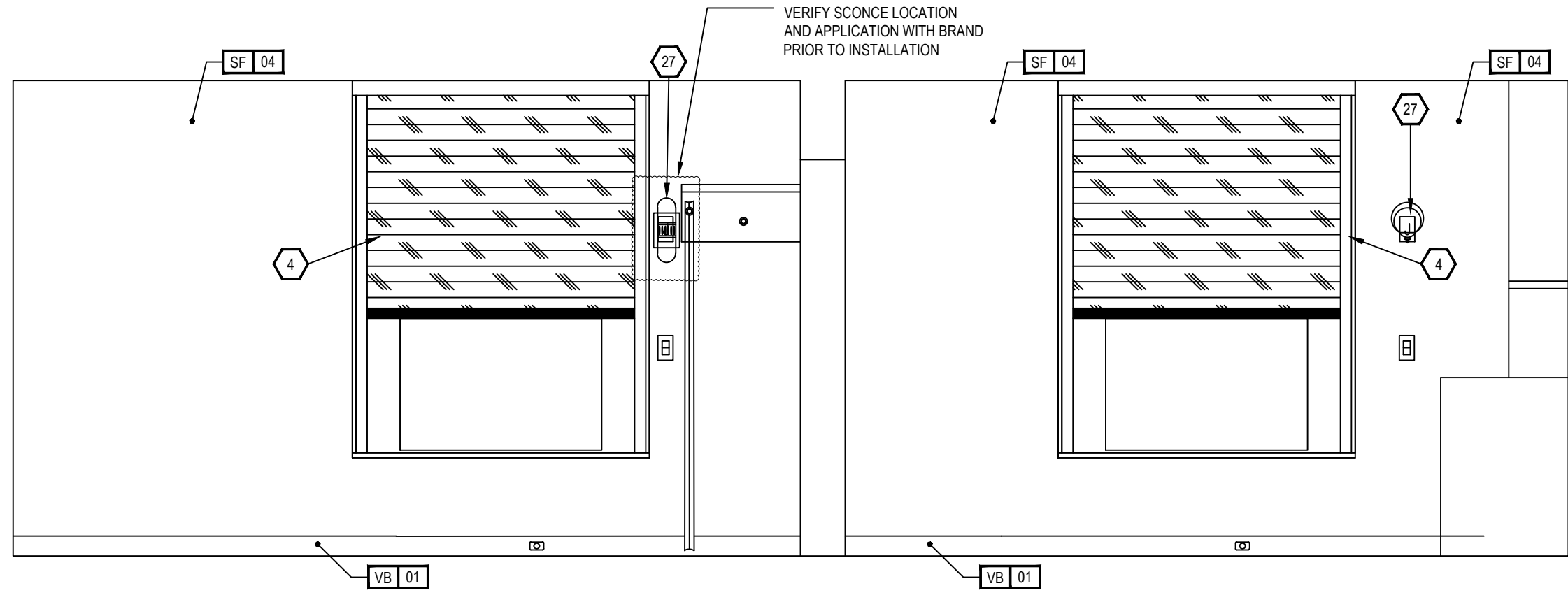

2 INTERIOR ELEVATION
ID4.08

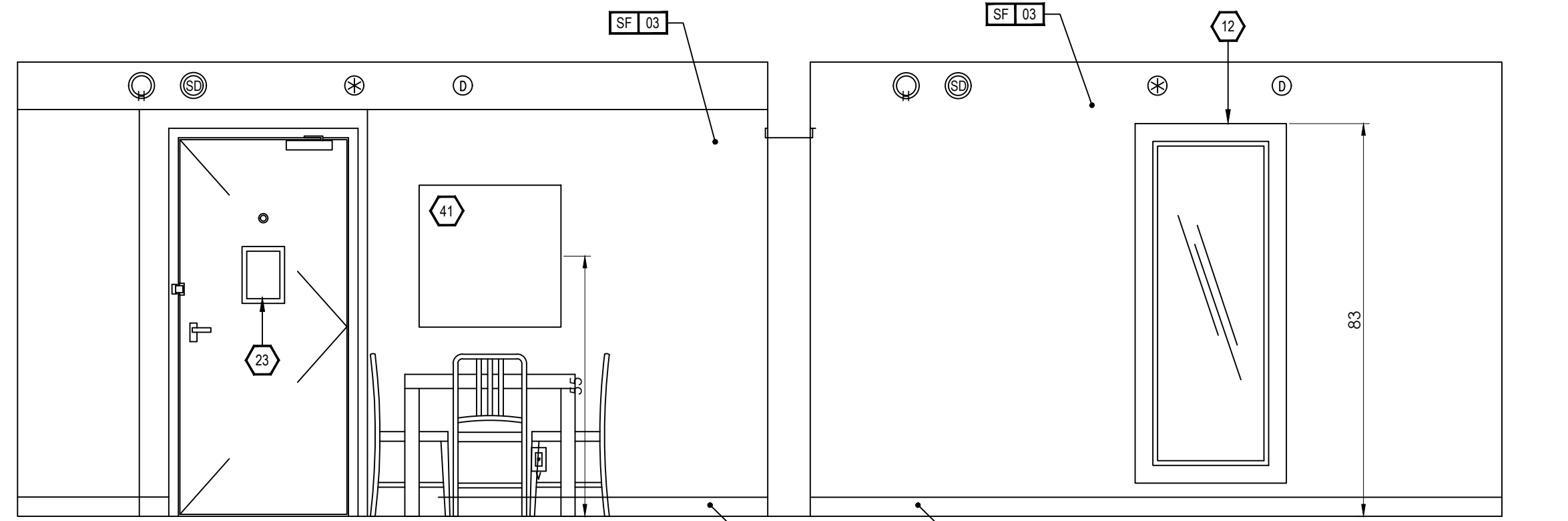

3 INTERIOR ELEVATION
ID4.08

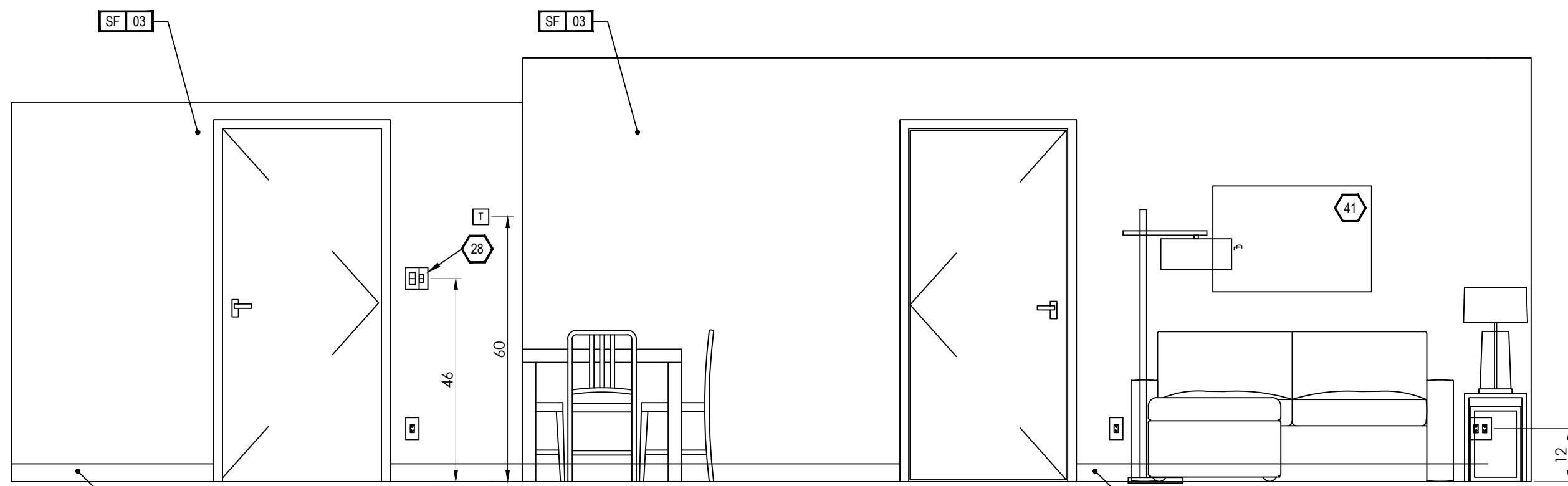

4 INTERIOR ELEVATION
ID4.08

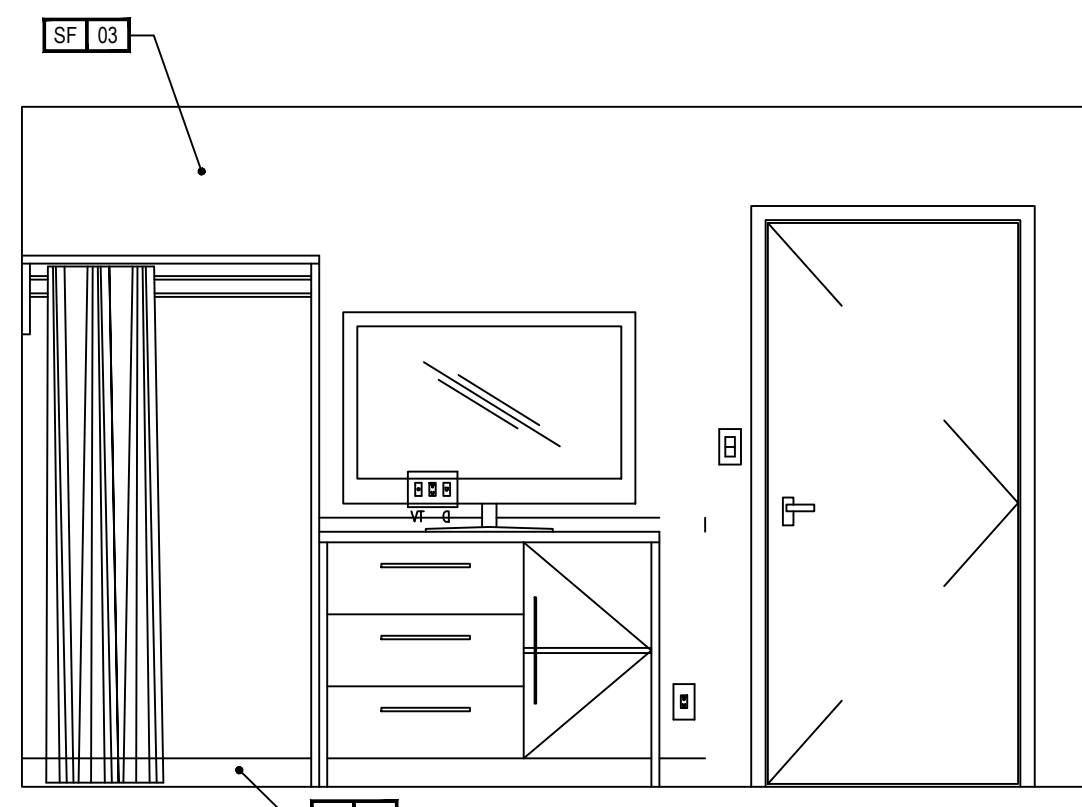

5 INTERIOR ELEVATION
ID4.08

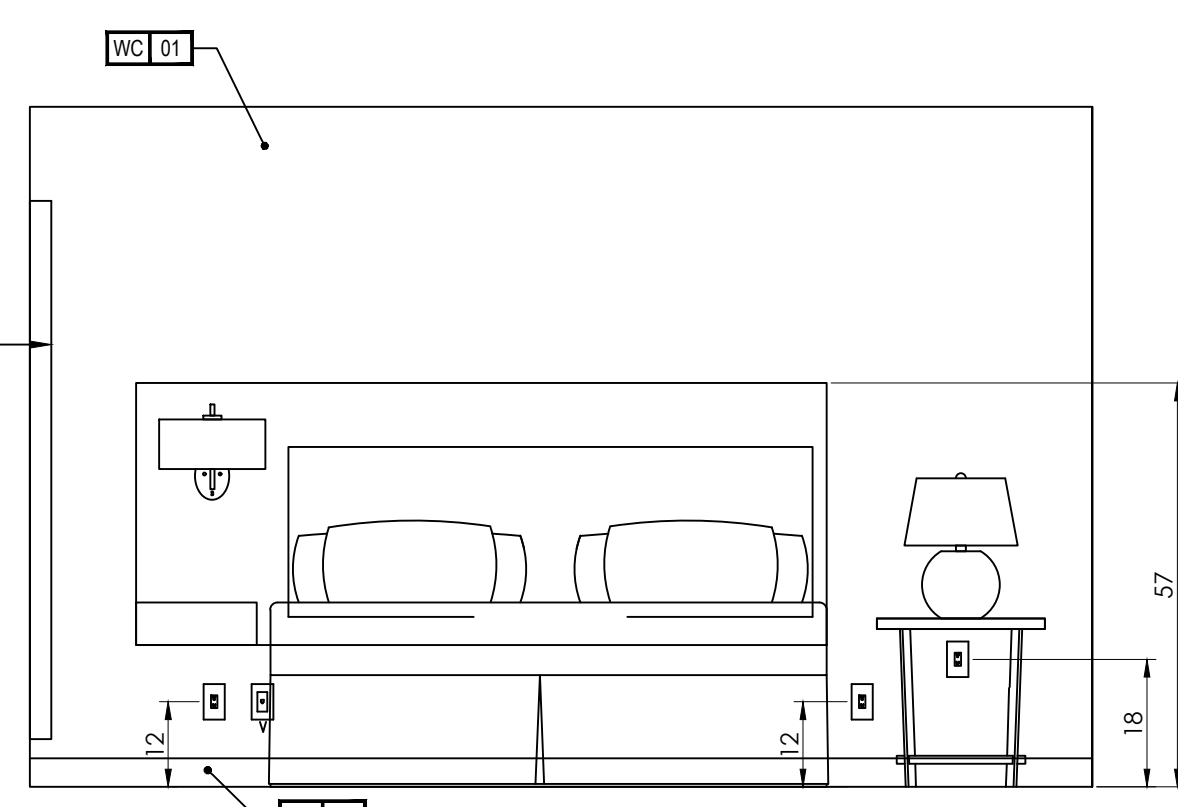

6 INTERIOR ELEVATION
ID4.08

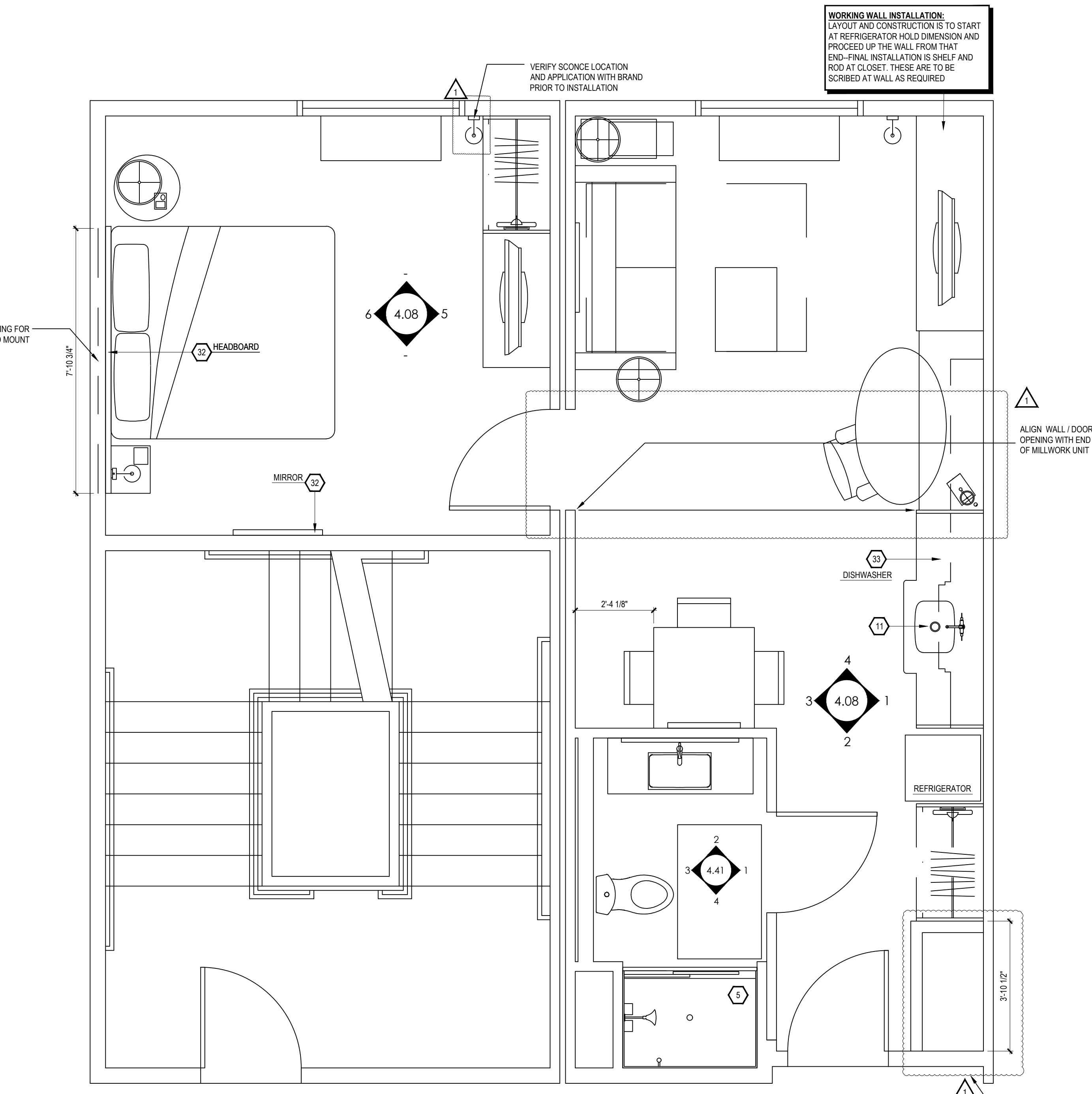

7 FURNITURE PLAN
ID4.08

KEY NOTES

- PTAC UNIT
- DESIGNATED REQ'D CLEAR FLOOR SPACE PER ACCESSIBILITY REQ'S
- IN BATHROOM LOCATIONS ONLY, LIGHT SWITCH EQUIPPED WITH NIGHTLIGHT - MAINTAIN 2" DISTANCE FROM ALL OTHER DEVICES. MOUNTED SO TOP OF SWITCH IS 48" MAX A.F.F.
- BLACKOUT ROLLER SHADE
- SHOWER ENCLOSURE W/ TEMPERED GLASS DOOR
- FLOOR DRAIN
- PRE-MANUFACTURED SHOWER PAN
- CEILING MOUNTED DRAPERY ROD - PROVIDE BLOCKING AS SHOWN
- ALTERNATE LOCATION OF DOOR FOR CONNECTING ROOMS TO ACCESSIBLE ROOMS - REFER TO OVERALL PLANS FOR LOCATION OF ACCESSIBLE ROOMS
- DEDICATED CIRCUIT FOR DISHWASHER
- RANGETOP STYLE MICROWAVE AFFIXED TO WALL
- FULL HEIGHT MIRROR
- BEGIN CARPET TILE THIS SIDE W/FULL TILE - FIRST TWO ROWS OF TILE TO BE INSTALLED AROUND BUILT-IN CASEGOODS
- SWITCH CONTROLLING GARBAGE DISPOSAL - REFER TO HILTON ACCESSIBILITY DESIGN GUIDELINES (HADG) FOR ACCESSIBLE ROOM REQ'S
- DEDICATED CIRCUIT FOR GARBAGE DISPOSAL
- FIRE HORN IN STANDARD ROOMS
FIRE HORN / STROBE IN C.F. ROOMS
- DEVICE SHOWN THIS LOCATION ON PLAN FOR CLARITY - REFER TO ELEVATIONS FOR EXACT LOCATION
- RECESSED CEILING LIGHT FOR WET LOCATIONS W/SHATTER-PROOF LENS.
- TOILET EXHAUST GRILL
- NOT USED
- OUTLINE OF SOFA
- APPROXIMATE LOCATION OF MILLWORK SUPPORTS ON FLOOR; PROVIDE SHIMS OR LEVELERS UNDER SUPPORTS TO PREVENT CARPET CRUSHING.
- ROOM SIGNAGE
- WIRELESS THERMOSTAT FOR PTAC (ACCESSIBLE ROOMS ONLY). MOUNT 48" MAX TO TOP OF DEVICE.
- EXTEND J-BOX, DEVICE, & COVER PLATE FLUSH W/MILLWORK BACK PANEL
- DROPPED GYPSUM BOARD BULKHEAD AT ROUGH OPENING - WHERE PRE-MANUFACTURED SHOWER INSERT IS INDICATED, MEASURE ROUGH OPENING FROM FACE OF GYPSUM BOARD
- WALL SCONCE (WALL SCONCE AT ACCESSIBLE ROOM MUST NOT PROJECT MORE THAN 4" FROM WALL). HARDWARE FIXTURE TO WALL. CONTRACTOR MUST VERIFY J-BOX TYPE TO ENSURE PROPER INSTALLATION.
- DOORBELL ON/OFF SWITCH (C.F. ROOMS ONLY). SIGNAGE AS REQ'D.
- START TILE AT DOOR W/ONE ROW OF FULL TILES
- EDGE OF PTAC ABOVE CARPET TILES
- MINIMUM CEILING HEIGHT MUST BE MAINTAINED. REFER TO HOME2 SUITES BY HILTON STANDARDS MANUAL
- FRAMING SUBCONTRACTOR TO PROVIDE 3/4" F.R.T. PLYWOOD BLOCKING TO RECEIVE ITEM INDICATED - EXTEND FULL LENGTH OF OBJECT
- GENERAL CONTRACTOR TO COORDINATE W/FIXTURE FABRICATOR WHERE NECESSARY TO PROVIDE PROPER BLOCKING IN WALL FOR ITEM KEYNOTED
- OPTIONAL CATS & ELECTRICAL FOR CONNECTIVITY PANEL - THIS LOCATION IN MILLWORK
- SWITCHES CONTROLLING MECHANICAL SHADES - REFER TO FF&E MANUAL
- OUTLET ABOVE MICROWAVE - REFER TO ROOM ELEVATION - MOUNT DEVICE HORIZONTALLY - FACE PLATE TO BE WHITE
- REQ'D ACCESSIBLE CLEAR FLOOR AREA DESIGNATION
- INDICATES DIRECTION OF CARPET
- CENTER ARTWORK OVER SOFA
- COUNTERTOP MICROWAVE
- GRAPHIC ART - REFER TO ACCESSORIES LEGEND & CONSTRUCTION PLAN
- DATA/POWER RECEPTACLE LOCATION FOR CONNECTIVITY PANEL
- ADDITIONAL HORN STROBE - LOCATED IN C.F. BATHROOMS ONLY
- WHEN AN OPTIONAL WIRED CONNECTION FOR GUEST IS ALSO PROVIDED, ANOTHER CAT6-RJ45 CABLE TERMINATED ON THE WALL BELOW THE DESK/WORK AREA - MAINTAIN 6" CLEARANCE FROM ALL OTHER OUTLETS AND DEVICES - A PATCH CORD SHOULD BE PROVIDED AT THE DESKTOP FOR GUEST CONVENIENCE.
- EACH CABLE MUST HOMERUN BETWEEN THE GUESTROOM AND THE IDF ON EACH FLOOR
- PROVIDE (1) CAT6-RJ45 CABLE IN EVERY GUESTROOM ON THE WALL BELOW THE DESK/WORK AREA - TERMINATED ON AN 8-PIN RJ45 FEMALE JACK FOR WIRELESS ACCESS POINT INFRASTRUCTURE (LINE POWERED WAP)
- COORDINATE WAP LOCATION WITH CASEGOODS TO AVOID CONFLICT

FURNISHING LEGEND

GR-100 OTTOMAN	GR-500 ARTWK AT SLEEPER SOFA
GR-101 SLEEPER SOFA	GR-501 ARTWK AT DINING TABLE
GR-102 DINING CHAIR	GR-502 ARTWK AT END WALL
GR-103 LOUNGE CHAIR	GR-503 VANITY MIRROR
GR-104 TASK CHAIR	GR-504 WALL MIRROR
GR-200 SIDE TABLE LAMP	GR-400 QUEEN BYPRNG COVER
GR-201 TASK LAMP	GR-401 KING BXSPRG COVER
GR-202 HB WALL SCONCE	GR-402 QUEEN BED BASE
GR-203 VANITY LIGHT	GR-403 KING BED BASE
GR-204 FLOOR LAMP	GR-404 QUEEN COVERLET
GR-205 END WALL SCONCE	GR-405 KING COVERLET
GR-206 NS TBL LAMP	901 REFRIGERATOR
GR-207 END WALL SCONCE	902 DISHWASHER
GR-208 SOFA WALL SCONCE	903 TELEVISION
GR-300 QUEEN HEADBOARD	904 CLOCK/RADIO
GR-301 KING HEADBOARD	905 TELEPHONE
GR-302 VANITY	906 QN MTRS + BXSPRG
GR-303 ACCESSIBLE VANITY	907 KG MTRS + BXSPRG
GR-304 - WORKING WALL	908 SHOWER CURTAIN ROD
GR-316 NIGHTSTAND	909 SHOWER CURTAIN
GR-317 NIGHTSTAND	
GR-318 SIDE TABLE	
GR-319 DINING TABLE	
GR-400 - ROLLER SHADE	
GR-403	
GR-404 ROOM DIVIDER	
GR-405 - CLOSET DRAPERY	
GR-406	

FINISHES LEGEND

PT	PAINT
PL	PLASTIC LAMINATE
ST	STONE
SS	SOLID SURFACE
SF	SPECIAL FINISH
CO	CONCRETE
CP	CARPET TILE
CT	TILE
G	GLASS
QT	QUARRY TILE
VB	VINYL BASE
VF	VINYL FLOORING

PROJECT:

HOME2 SUITES BY HILTON
550 GATEWAY BLVD.
SOUTH SAN FRANCISCO, CA

SRI KRISHNA ENTERPRISE
300 GATEWAY BOULEVARD
SOUTH SAN FRANCISCO, CA 94080

DRAWING:

1-BEDROOM KING

SCALE:

DO NOT SCALE

DATE:

JANUARY 12, 2017

DRAWN BY:

K SUTHERLAND

DRAWING NUMBER:

ID4.08

REVISIONS:

REV #	DATE	NOTES
0	APR. 27, 2017	RELEASE
1	MAY 24, 2017	GBATH CLG FAN
2	JUN 05, 2017	CONV. QSTUDIO TO KSTUDIO
3	JUN 08, 2017	PTAC REMOVED

GENERAL:

- CONTRACTOR(S) SHALL VERIFY SITE CONDITIONS.
- NOTIFY THE DESIGNER IMMEDIATELY OF ANY DISCREPANCY OR OMISSION.
- CONTRACTOR(S) SHALL COMPLY WITH CONTRACT DOCUMENTS, PERFORMANCE REQUIREMENTS, AND ALL APPLICABLE LOCAL, STATE, AND FEDERAL REGULATIONS.
- ALL MATERIALS SHALL MEET CODE.
- THIS DRAWING, AND THE INFORMATION SHOWN OR IMPLIED HEREIN, CONSTITUTE THE ORIGINAL AND UNPUBLISHED WORK OF STUDIO K DESIGN COMPANY, AND MAY NOT BE USED OR DISCLOSED WITHOUT PRIOR WRITTEN CONSENT OF STUDIO K DESIGN COMPANY.
- DO NO SCALE DRAWINGS.

STUDIO K
DESIGN COMPANY

8853 213 Street
Langley, BC V1M 1Z3

604-619-4119
studiokdesign@outlook.com

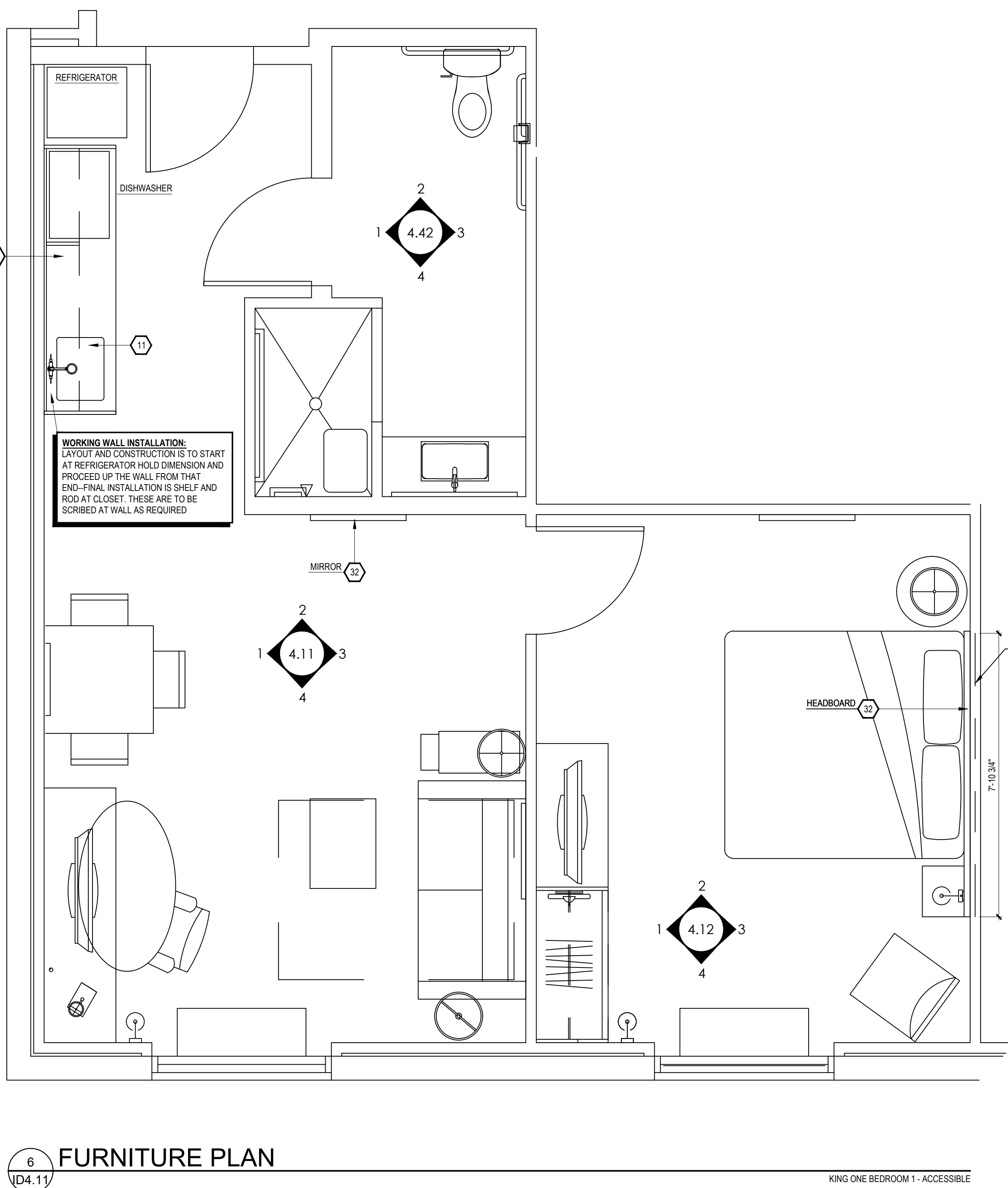
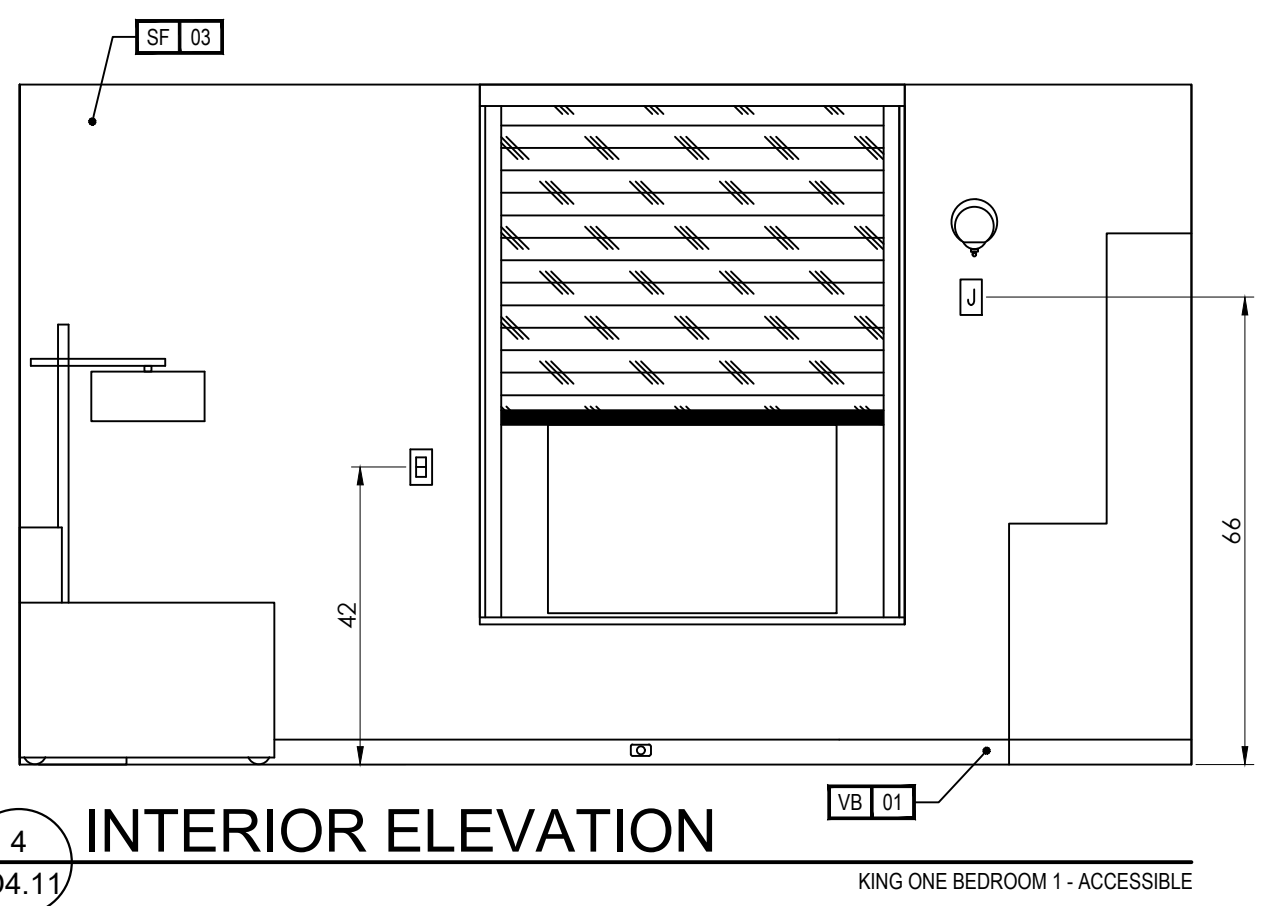
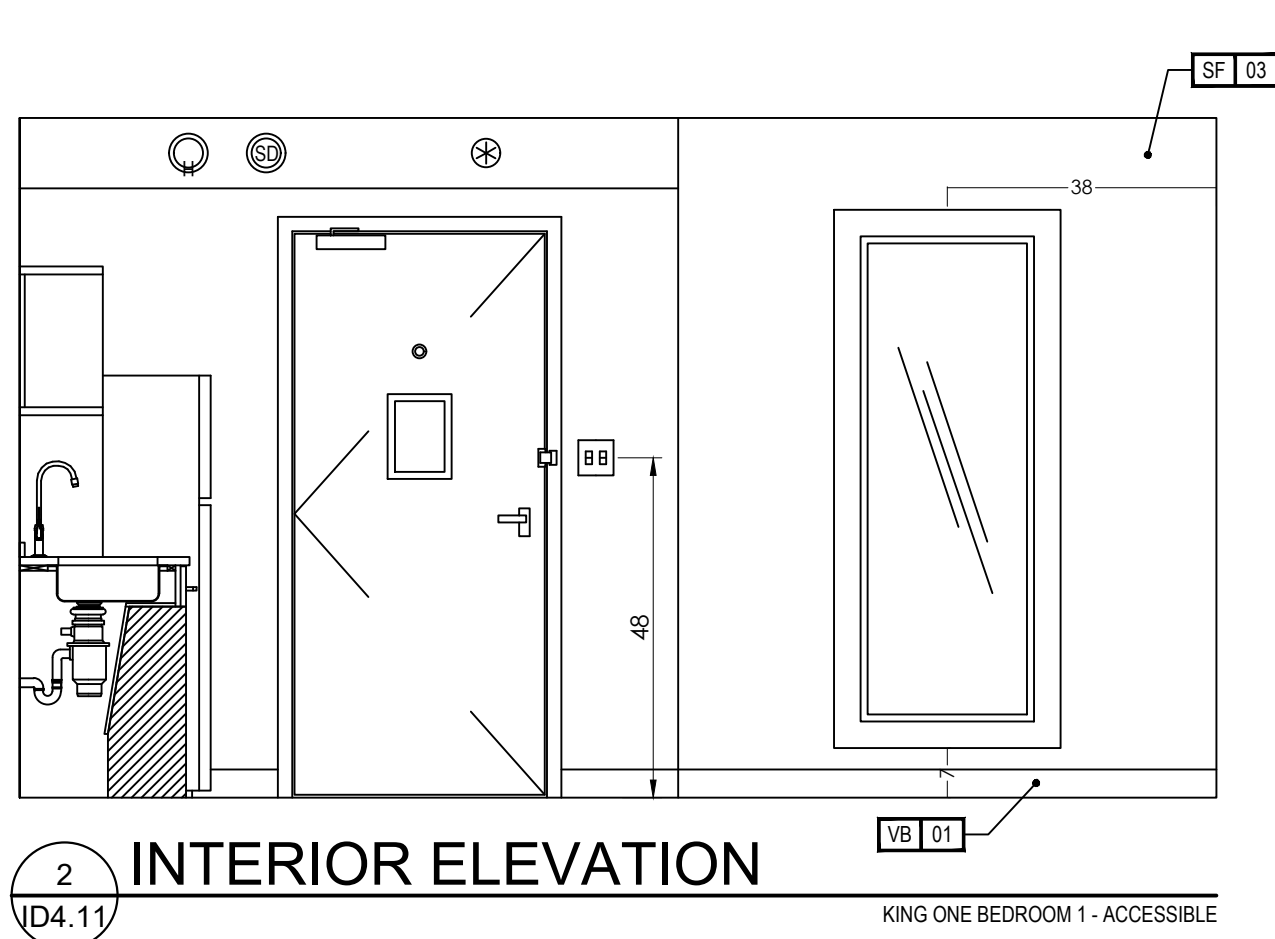
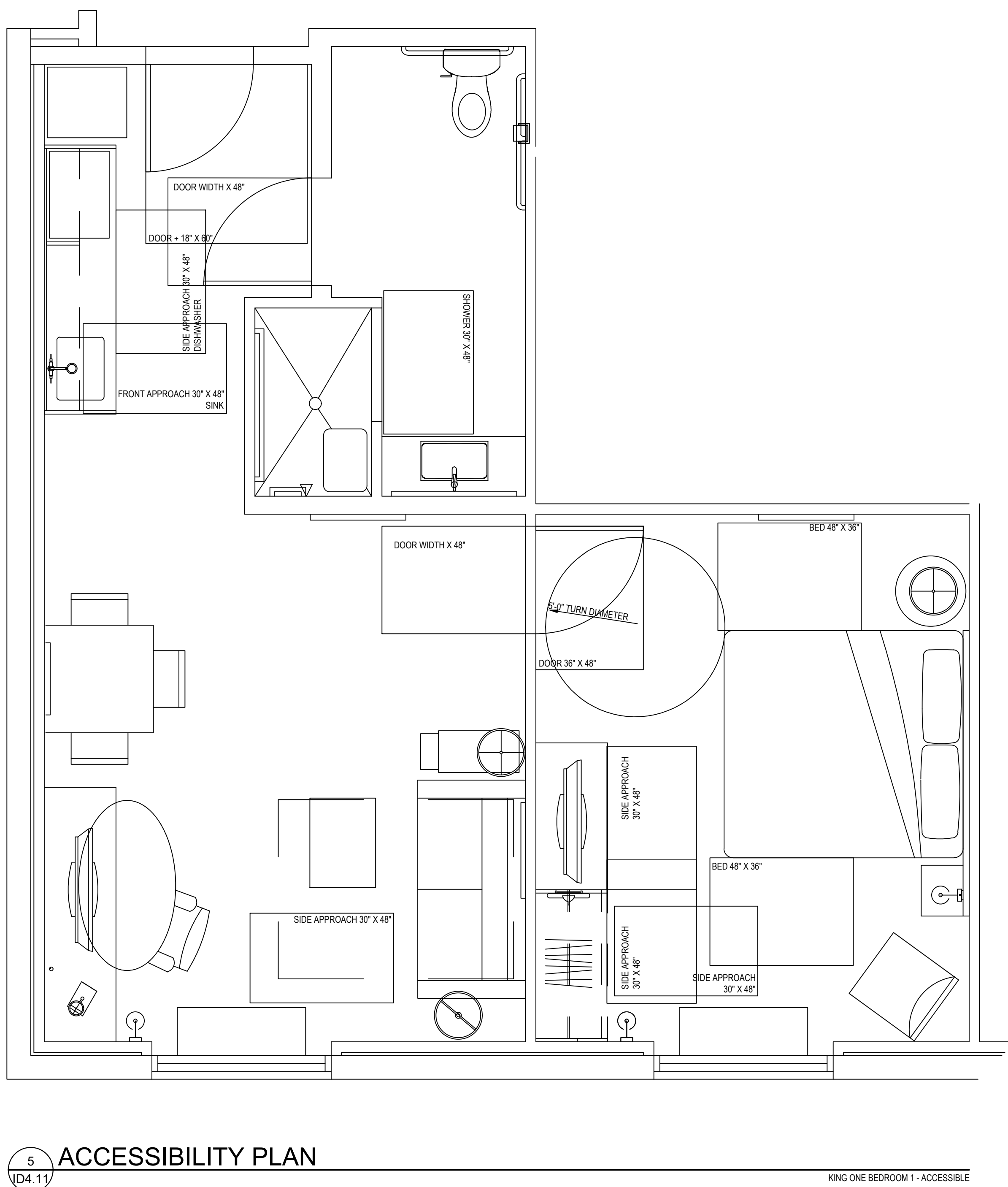
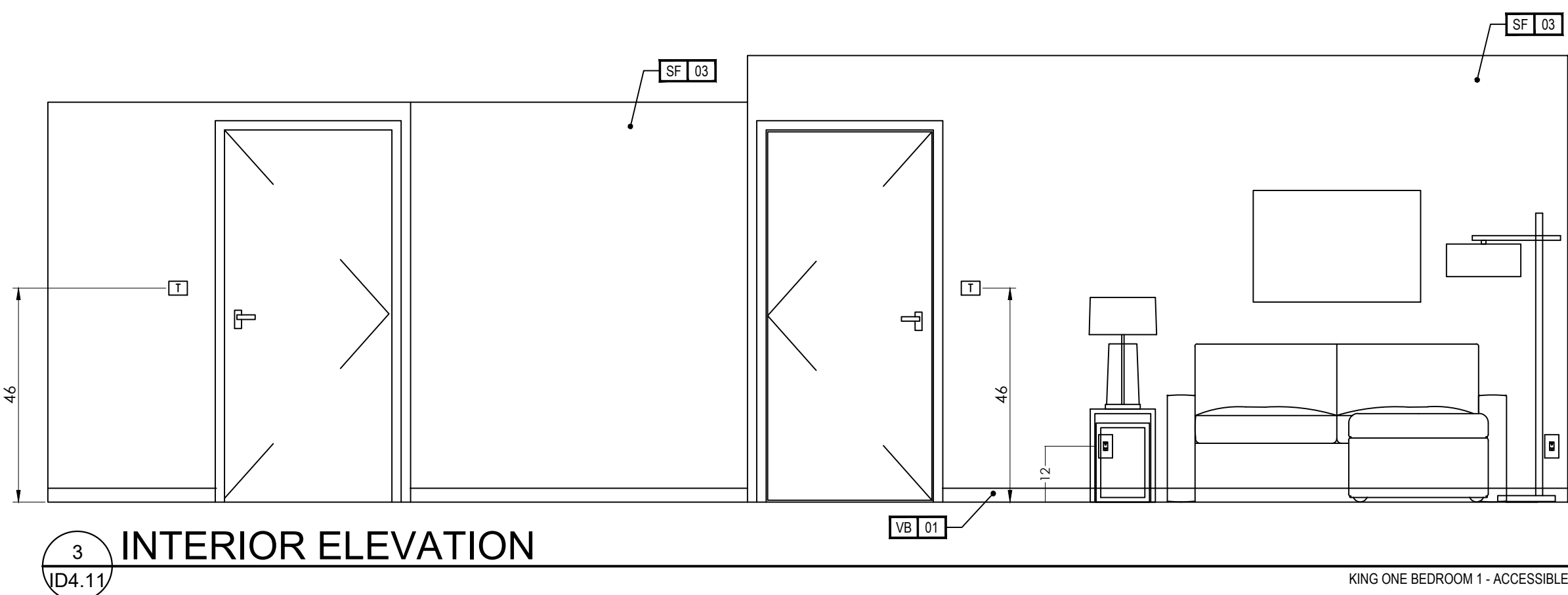
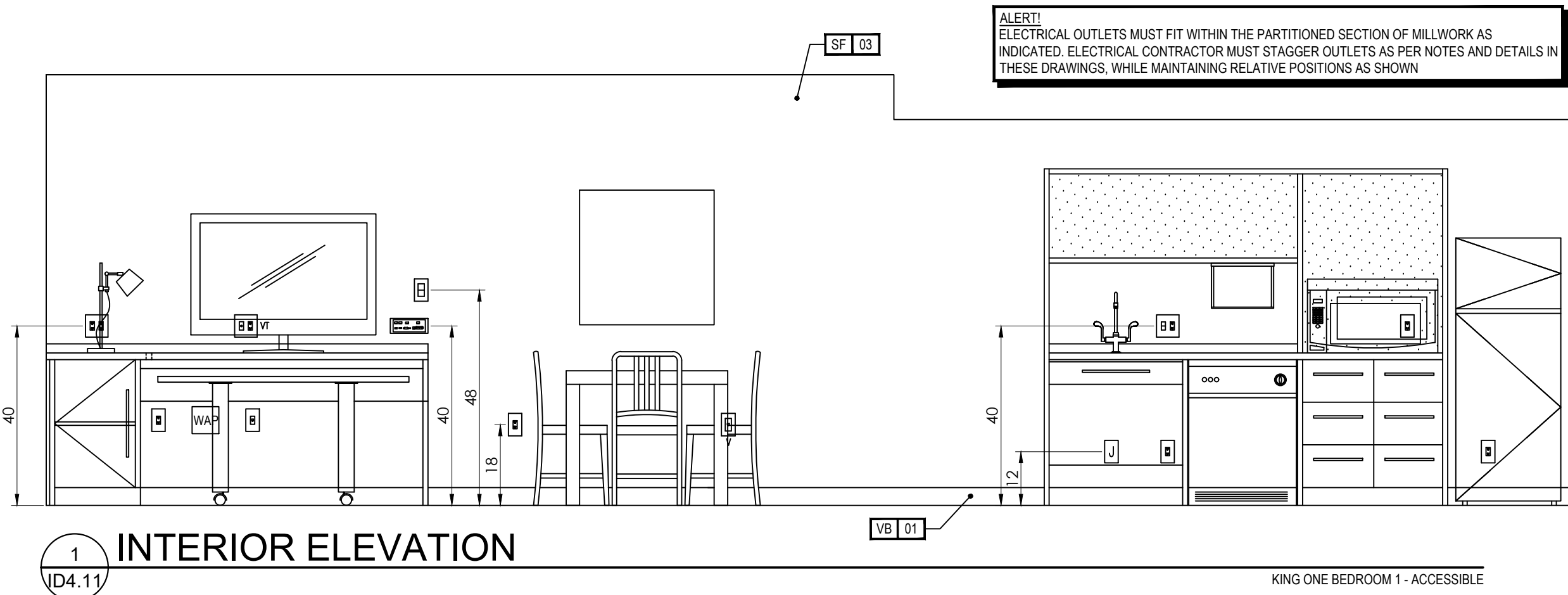

- KEY NOTES
- PTAC UNIT
 - DESIGNATED REQ'D CLEAR FLOOR SPACE PER ACCESSIBILITY REQ'S
 - IN BATHROOM LOCATIONS ONLY, LIGHT SWITCH EQUIPPED WITH NIGHTLIGHT - MAINTAIN 2" DISTANCE FROM ALL OTHER DEVICES. MOUNTED SO TOP OF SWITCH IS 48" MAX A.F.F.
 - BLACKOUT ROLLER SHADE
 - SHOWER ENCLOSURE W/ TEMPERED GLASS DOOR
 - FLOOR DRAIN
 - PRE-MANUFACTURED SHOWER PAN
 - CEILING MOUNTED DRAPERY ROD - PROVIDE BLOCKING AS SHOWN
 - ALTERNATE LOCATION OF DOOR FOR CONNECTING ROOMS TO ACCESSIBLE ROOMS - REFER TO OVERALL PLANS FOR LOCATION OF ACCESSIBLE ROOMS
 - DEDICATED CIRCUIT FOR DISHWASHER
 - RANGETOP STYLE MICROWAVE AFFIXED TO WALL
 - FULL HEIGHT MIRROR
 - BEGIN CARPET TILE THIS SIDE W/FULL TILE - FIRST TWO ROWS OF TILE TO BE INSTALLED AROUND BUILT-IN CASEGOODS
 - SWITCH CONTROLLING GARBAGE DISPOSAL - REFER TO HILTON ACCESSIBILITY DESIGN GUIDELINES (HADG) FOR ACCESSIBLE ROOM REQ'S
 - DEDICATED CIRCUIT FOR GARBAGE DISPOSAL
 - FIRE HORN IN STANDARD ROOMS
 - DEVICE SHOWN THIS LOCATION ON PLAN FOR CLARITY - REFER TO ELEVATIONS FOR EXACT LOCATION
 - RECESSED CEILING LIGHT FOR WET LOCATIONS W/SHATTER-PROOF LENS.
 - TOILET EXHAUST GRILL
 - NOT USED
 - OUTLINE OF SOFA
 - APPROXIMATE LOCATION OF MILLWORK SUPPORTS ON FLOOR; PROVIDE SHIMS OR LEVELERS UNDER SUPPORTS TO PREVENT CARPET CRUSHING.
 - ROOM SIGNAGE
 - WIRELESS THERMOSTAT FOR PTAC (ACCESSIBLE ROOMS ONLY). MOUNT 48" MAX TO TOP OF DEVICE.
 - EXTEND J-BOX, DEVICE, & COVER PLATE FLUSH W/MILLWORK BACK PANEL
 - DROPPED GYPSUM BOARD BULKHEAD AT ROUGH OPENING - WHERE PRE-MANUFACTURED SHOWER INSERT IS INDICATED, MEASURE ROUGH OPENING FROM FACE OF GYPSUM BOARD.
 - WALL SCONCE (WALL SCONCE AT ACCESSIBLE ROOM MUST NOT PROJECT MORE THAN 4" FROM WALL). HARDWIRE FIXTURE TO WALL. CONTRACTOR MUST VERIFY J-BOX TYPE TO ENSURE PROPER INSTALLATION.
 - DOORBELL ON/OFF SWITCH (C.F. ROOMS ONLY). SIGNAGE AS REQ'D.
 - START TILE AT DOOR W/ONE ROW OF FULL TILES
 - EDGE OF PTAC ABOVE CARPET TILES
 - MINIMUM CEILING HEIGHT MUST BE MAINTAINED. REFER TO HOME2 SUITES BY HILTON STANDARDS MANUAL
 - FRAMING SUBCONTRACTOR TO PROVIDE 3/4" F.R.T. PLYWOOD BLOCKING TO RECEIVE ITEM INDICATED - EXTEND FULL LENGTH OF OBJECT
 - GENERAL CONTRACTOR TO COORDINATE W/FIXTURE FABRICATOR WHERE NECESSARY TO PROVIDE PROPER BLOCKING IN WALL FOR ITEM KEYNOTED
 - OPTIONAL CATS & ELECTRICAL FOR CONNECTIVITY PANEL - THIS LOCATION IN MILLWORK
 - SWITCHES CONTROLLING MECHANICAL SHADES - REFER TO FF&E MANUAL
 - OUTLET ABOVE FOR MICROWAVE - REFER TO ROOM ELEVATION - MOUNT DEVICE HORIZONTALLY - FACE PLATE TO BE WHITE
 - REQ'D ACCESSIBLE CLEAR FLOOR AREA DESIGNATION
 - INDICATES DIRECTION OF CARPET
 - CENTER ARTWORK OVER SOFA
 - COUNTERTOP MICROWAVE
 - GRAPHIC ART - REFER TO ACCESSORIES LEGEND & CONSTRUCTION PLAN
 - DATA/POWER RECEPTACLE LOCATION FOR CONNECTIVITY PANEL
 - ADDITIONAL HORN STROBE - LOCATED IN C.F. BATHROOMS ONLY
 - WHEN AN OPTIONAL WIRED CONNECTION FOR GUEST IS ALSO PROVIDED, ANOTHER CAT6-RJ45 CABLE TERMINATED ON THE WALL BELOW THE DESK/WORK AREA - MAINTAIN 6" CLEARANCE FROM ALL OTHER OUTLETS AND DEVICES - A PATCH CORD SHOULD BE PROVIDED AT THE DESKTOP FOR GUEST CONVENIENCE.
 - EACH CABLE MUST HOMERUN BETWEEN THE GUESTROOM AND THE IDF ON EACH FLOOR
 - PROVIDE (1) CAT6-RJ45 CABLE IN EVERY GUESTROOM ON THE WALL BELOW THE DESK/WORK AREA - TERMINATED ON AN 8-PIN RJ45 FEMALE JACK FOR WIRELESS ACCESS POINT INFRASTRUCTURE (LINE POWERED WAP)
 - COORDINATE WAP LOCATION WITH CASEGOODS TO AVOID CONFLICT

- FURNISHING LEGEND
- | | |
|--------------------------|------------------------------|
| GR-100 OTTOMAN | GR-500 ARTWK AT SLEEPER SOFA |
| GR-101 SLEEPER SOFA | GR-501 ARTWK AT DINING TABLE |
| GR-102 DINING CHAIR | GR-502 ARTWK AT END WALL |
| GR-103 LOUNGE CHAIR | GR-503 VANITY MIRROR |
| GR-104 TASK CHAIR | GR-504 WALL MIRROR |
| GR-200 SIDE TABLE LAMP | GR-400 QUEEN BXPFRNG COVER |
| GR-201 TASK LAMP | GR-401 KING BXPFRNG COVER |
| GR-202 HB WALL SCONCE | GR-402 QUEEN BED BASE |
| GR-203 VANITY LIGHT | GR-403 KING BED BASE |
| GR-204 FLOOR LAMP | GR-404 QUEEN COVERLET |
| GR-205 END WALL SCONCE | GR-405 KING COVERLET |
| GR-206 NS TBL LAMP | 901 REFRIGERATOR |
| GR-207 END WALL SCONCE | 902 DISHWASHER |
| GR-208 SOFA WALL SCONCE | 903 TELEVISION |
| GR-300 QUEEN HEADBOARD | 904 CLOCK/RADIO |
| GR-301 KING HEADBOARD | 905 TELEPHONE |
| GR-302 VANITY | 906 QN MTRS + BXSFRNG |
| GR-303 ACCESSIBLE VANITY | 907 KG MTRS + BXSFRNG |
| GR-304 - WORKING WALL | 908 SHOWER CURTAIN ROD |
| GR-316 | 909 SHOWER CURTAIN |
| GR-317 NIGHTSTAND | |
| GR-318 SIDE TABLE | |
| GR-319 DINING TABLE | |
| GR-400 - ROLLER SHADE | |
| GR-403 | |
| GR-404 ROOM DIVIDER | |
| GR-405 - CLOSET DRAPERY | |
| GR-406 | |

- FINISHES LEGEND
- | | |
|----|------------------|
| PT | PAINT |
| PL | PLASTIC LAMINATE |
| ST | STONE |
| SS | SOLID SURFACE |
| SF | SPECIAL FINISH |
| CO | CONCRETE |
| CP | CARPET TILE |
| CT | TILE |
| G | GLASS |
| QT | QUARRY TILE |
| VB | VINYL BASE |
| VF | VINYL FLOORING |

PROJECT:

HOME2 SUITES BY HILTON

550 GATEWAY BLVD.

SOUTH SAN FRANCISCO, CA

SRI KRISHNA ENTERPRISE

300 GATEWAY BOULEVARD

SOUTH SAN FRANCISCO, CA 94080

DRAWING:

1-BEDROOM KING ACC

SCALE:

DO NOT SCALE

DATE:

JANUARY 12, 2017

DRAWN BY:

K SUTHERLAND

DRAWING NUMBER:

ID4.11

REVISIONS:

REV #	DATE	NOTES
0	APR. 27, 2017	RELEASE
1	MAY 24, 2017	GBATH CLG FAN
2	JUN 05, 2017	CONV. QSTUDIO TO KSTUDIO

- GENERAL:
- CONTRACTOR(S) SHALL VERIFY SITE CONDITIONS.
 - NOTIFY THE DESIGNER IMMEDIATELY OF ANY DISCREPANCY OR OMISSION.
 - CONTRACTOR(S) SHALL COMPLY WITH CONTRACT DOCUMENTS, PERFORMANCE REQUIREMENTS, AND ALL APPLICABLE LOCAL, STATE, AND FEDERAL REGULATIONS.
 - ALL MATERIALS SHALL MEET CODE.
 - THIS DRAWING, AND THE INFORMATION SHOWN OR IMPLIED HEREIN, CONSTITUTE THE ORIGINAL AND UNPUBLISHED WORK OF STUDIO K DESIGN COMPANY, AND MAY NOT BE USED OR DISCLOSED WITHOUT PRIOR WRITTEN CONSENT OF STUDIO K DESIGN COMPANY.
 - DO NO SCALE DRAWINGS.

STUDIO K

DESIGN COMPANY

8853 213 Street

Langley, BC V1M 1Z3

604-619-4119

studiokdesign@outlook.com

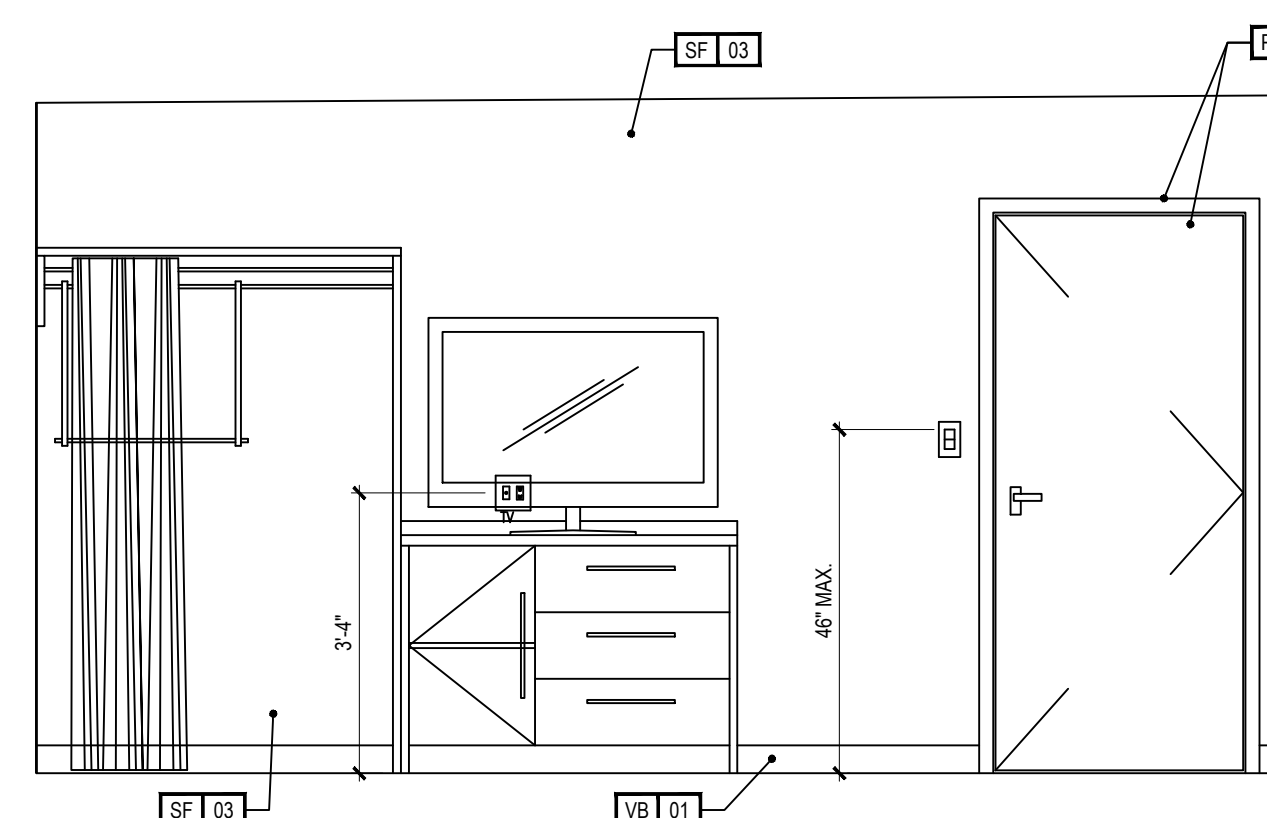

1 INTERIOR ELEVATION
ID4.12 KING ONE BEDROOM 1 - ACCESSIBLE

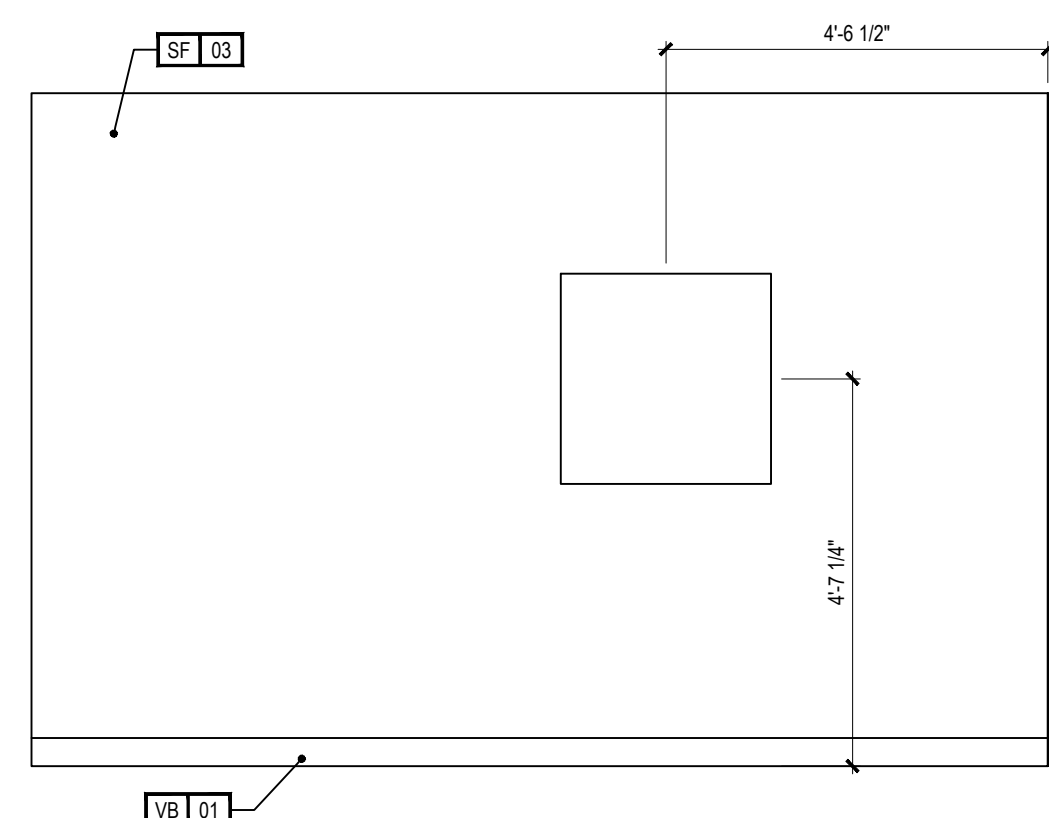

2 INTERIOR ELEVATION
ID4.12 KING ONE BEDROOM 1 - ACCESSIBLE

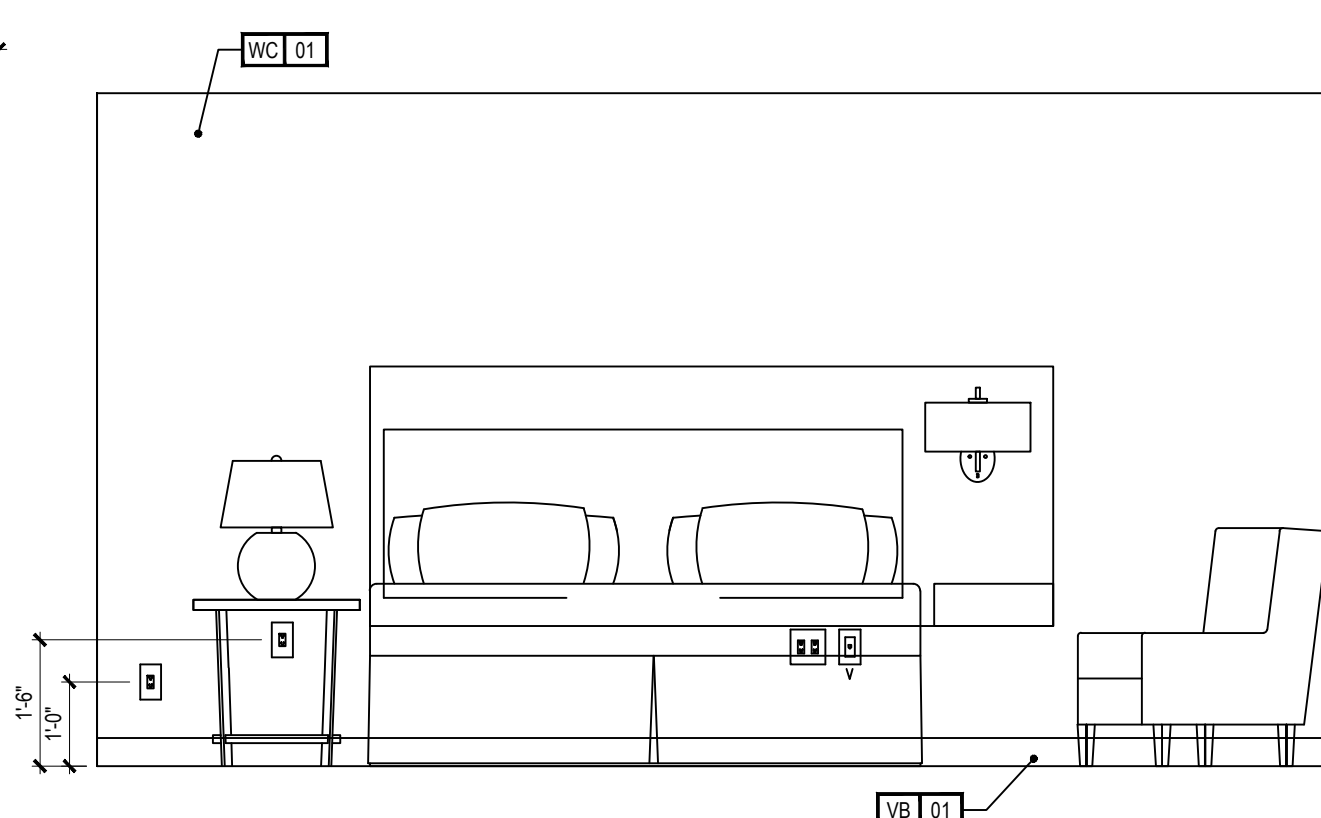

3 INTERIOR ELEVATION
JD4.12 KING ONE BEDROOM 1 - ACCESSIBLE

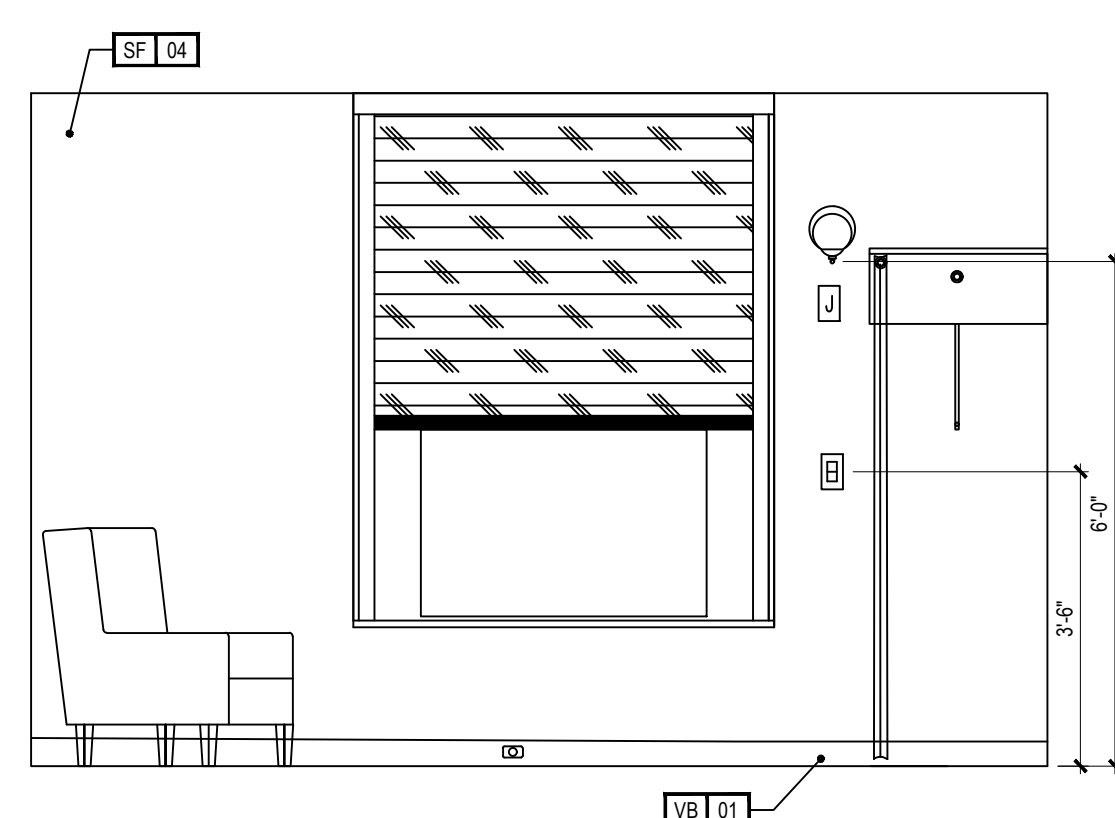

4 INTERIOR ELEVATION
ID4.12 KING ONE BEDROOM 1 - ACCESSIBLE

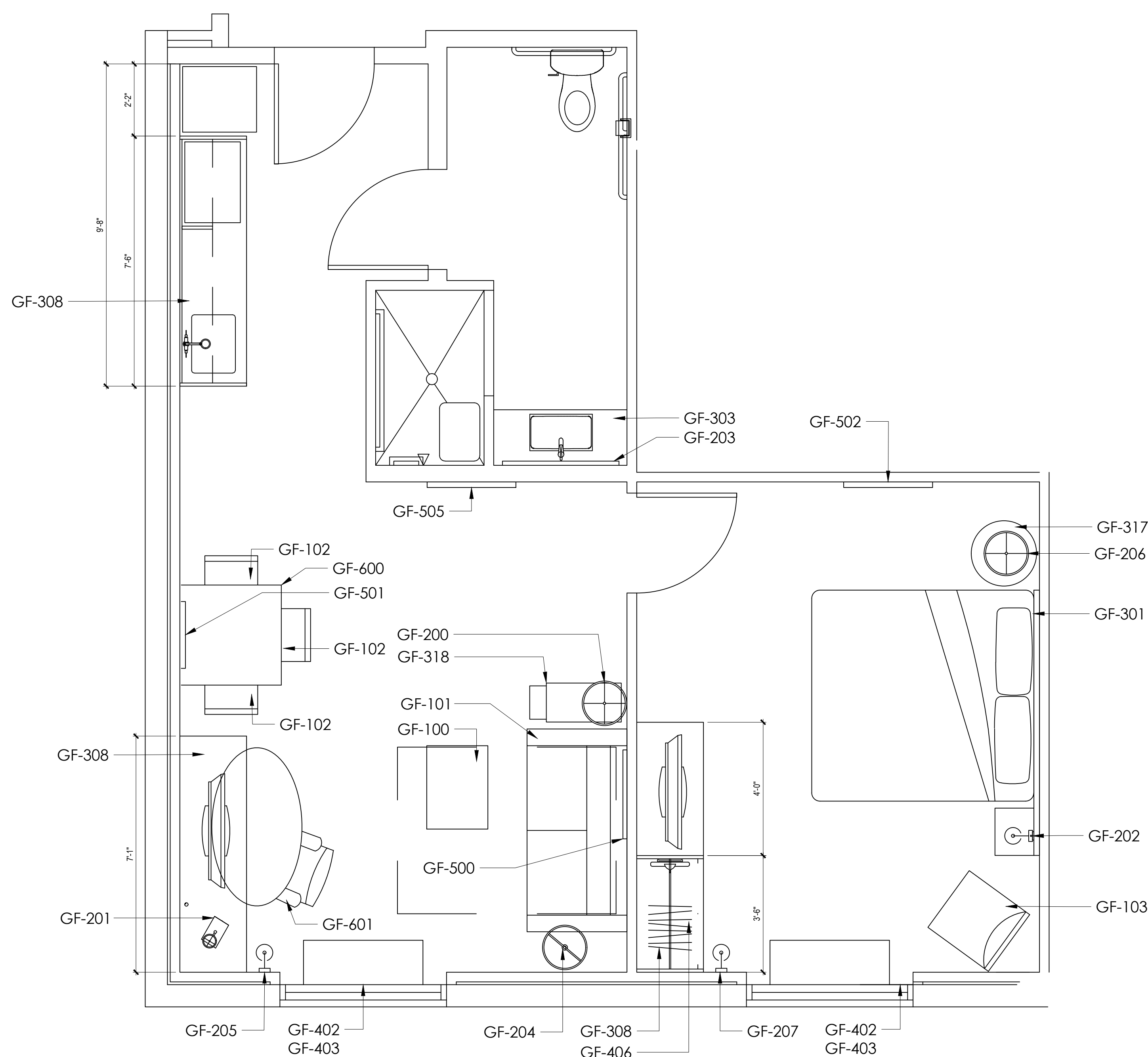

5 TAGGED FURNITURE PLAN KING ONE BEDROOM 1 - ACCESSIBLE

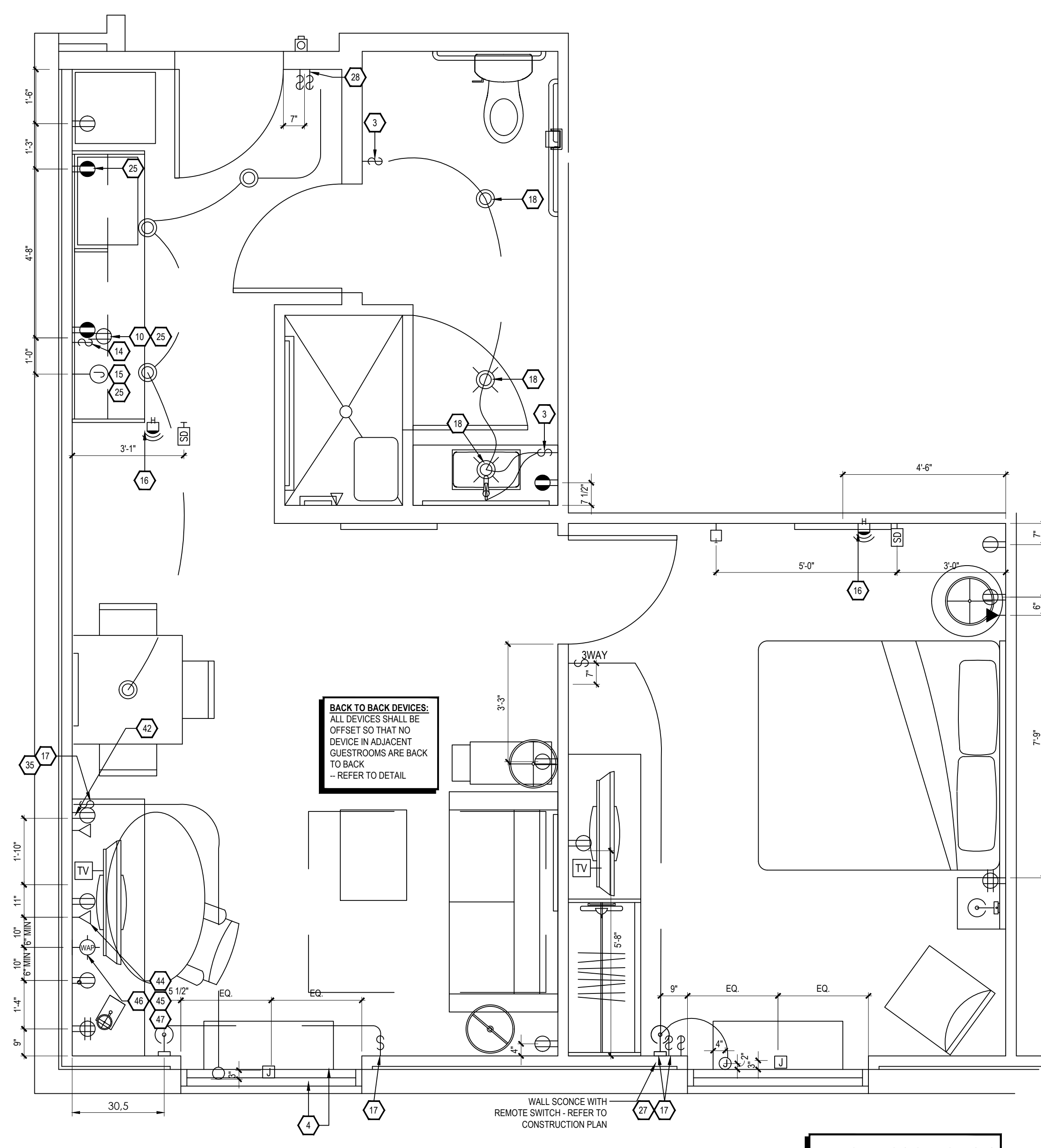

6 ELECTRICAL & RCP  REFER TO ELEVATIONS FOR DEVICE HEIGHTS

10/4.12 KING ONE BEDROOM 1 - ACCESSIBLE

- KEY NOTES
1. PLAC UNIT
 2. DESIGNATED REGD CLEAR FLOOR SPACE PER ACCESSIBILITY REQ'S.
 3. IN BATHROOM LOCATIONS ONLY, LIGHT SWITCH EQUIPPED WITH NIGHTLIGHT - MAINTAIN 2' DISTANCE FROM ALL OTHER DEVICES - MOUNTED SO TOP OF SWITCH IS 48" MAX AFF.
 4. BLACKOUT ROLLER SHADE
 5. SHOWER ENCLOSURE W/ TEMPERED GLASS DOOR
 6. FLOOR DRAIN
 7. PRE-FABRICATED SHOWER PAN
 8. CEILING-UNTED DRAPEURY ROD - PROVIDE BLOCKING AS SHOWN
 9. ALTERNATE LOCATION OF DOOR FOR CONNECTING ROOMS TO ACCESSIBLE ROOMS - REFER TO OVERALL PLANS FOR LOCATION OF ACCESSIBLE ROOMS
 10. DEDICATED CIRCUIT FOR DISHWASHER
 11. RANGEHOOT STYLE MICROWAVE AFFIXED TO WALL
 12. FULL HEIGHT MIRROR
 13. BEGIN CARPET LOCATION OF THIS SIDE W/IFL TILE - FIRST TWO ROWS OF TILE TO BE INSTALLED AROUND BUILT-IN CASEGODES
 14. SWITCH CONTROLLING GARBAGE DISPOSAL - REFER TO HIRN ACCESSIBILITY DESIGN GUIDELINES (HAGDS) FOR ACCESSIBLE ROOM REQ'S
 15. DEDICATED CIRCUIT FOR GARBAGE DISPOSAL
 16. FIRE HORN IN STANDARD ROOMS
 17. FIRE HORN / STROBE DEVICES IN C.F. ROOMS
 18. DEVICE SHOWN THIS LOCATION ON PLAN FOR CLARITY - REFER TO ELEVATIONS FOR EXACT LOCATION
 19. RECESSED CEILING LIGHT FOR WET LOCATIONS W/SHATTER-PROOF LENS.
 20. TOILET EXHAUST GRILL
 21. NOT USED
 22. OUTLINE OF SOFA
 23. IMPROVE LOCATION OF MILLWORK/SUPPORTS ON FLOOR, PROVIDE SHIMS OR LEVELERS UNDER SUPPORTS TO PREVENT CARPET CRUSHING.
 24. ROOM SIGNAGE
 25. WIRELESS THERMOSTAT FOR PTAC (ACCESSIBLE ROOMS ONLY) - MOUNT 48" MAX TO TOP OF DEVICE.
 26. EXTEND J-BOX, DEVICE & COVER PLATE FLUSH W/MILLWORK BACK PANEL
 27. INSPECT FOR DISPERSED BULKHEAD AT ROUGH OPENING - WHERE PRE-FABRICATED SHOWER INSERT IS INDICATED, MEASURE ROUGH OPENING FROM FACE OF BOARD.
 28. WALL SCIENCE WALL SCIENCE AT ACCESSIBLE ROOM DO NOT PROJECT MORE THAN 4" FROM WALL). HARDWARE FIXTURE TO WALL - CONTRACTOR MUST VERIFY J-BOX TYPE TO ENSURE PROPER INSTALLATION.
 29. DOORBEL (ON/OFF SWITCH (C.F. ROOMS ONLY). SIGNAGE AS REQ'D.
 30. START TILE AT DOOR W/ONE ROW OF FULL TILES
 31. EDGE OF PTAC ABOVE CARPET TILES
 32. MINIMUM CEILING HEIGHT MUST BE MAINTAINED. REFER TO HOME2USIES BY HILTON STANDARDS MANUAL
 33. FRAMING SUBCONTRACTOR TO PROVIDE 3/4" F.R.T. PLYWOOD BLOCKING TO RECEIVE ITEM INDICATED - EXTEND FULL LENGTH OF OBJECT
 34. GENERAL CONTRACTOR TO COORDINATE W/IT/FIRE FABRICATOR WHERE NECESSARY TO PROVIDE PROPER BLOCKING IN WALL FOR ITEM KEYNOTED
 35. 4. OPTIONAL CABLE & ELECTRICAL FOR CONNECTIVITY PANEL - THIS LOCATION IN MILLWORK
 36. SWITCHES CONTROLLING MECHANICAL SHADES - REFER TO FFSE MANUAL
 37. ADD ABOVE FLOOR MICROWAVE - REFER TO ROOM ELEVATION - MOUNT DEVICE HORIZONTALLY - FACE PLATE TO BE WHITE
 38. REGD ACCESSIBLE CLEAR FLOOR AREA DESIGNATION
 39. INDICATES DIRECTION OF CARPET
 40. CENTER ARTWORK OVER SOFA
 41. COUNTERTOP MICROWAVE
 42. GRAPHIC ART - REFER TO ACCESSORIES LEGEND & CONSTRUCTION PLAN
 43. DATA/POWER RECEPTACLE LOCATION FOR CONNECTIVITY PANEL
 44. ADDITIONAL HORN STROBE - LOCATED IN C.F. BATHROOMS ONLY
 45. WHEN AN OPTIONAL WIRELESS CONNECTION FOR GUEST IS ALSO PROVIDED, ANOTHER CAT6-RJ45 CABLE TERMINATED ON THE WALL BELOW THE DESK/WORK AREA - MAINTAIN 6" CLEARANCE FROM ALL OTHER DEVICES - A PATCH CORD SHOULD BE PROVIDED AT THE DESKTOP FOR GUEST CONVENIENCE.
 46. EACH CABLE MUST HOWERBETWEEN THE GUESTROOM AND THE IDF ON EACH FLOOR
 47. PROVIDE (1) CAT6-RJ45 CABLE IN EVERY GUESTROOM ON THE WALL BELOW THE DESK/WORK AREA - TERMINATION ON AN ELEC. PANEL OR PATCH PANEL FOR WIRELESS ACCESS POINT INFRASTRUCTURE (LINE POWERED WAP)
 48. GUESTROOM WAP LOCATION WITH CASEGODES TO AVOID CONFLICT

FURNISHING LEGEND

GR-100 OTTOMAN	GR-500 ARTWK AT SLEEPER SOFA
GR-101 SLEEPER SOFA	GR-501 ARTWK AT DINING TABLE
GR-102 DINING CHAIR	GR-502 ARTWK AT END WALL
GR-103 LOUNGE CHAIR	GR-503 VANITY MIRROR
GR-104 TASK CHAIR	GR-504 WALL MIRROR
GR-200 SIDE TABLE LAMP	GR-400 QUEEN BXPNGR COVER
GR-201 TASK LAMP	GR-401 KING BXPNGR COVER
GR-202 HB WALL SCONCE	GR-402 QUEEN BED BASE
GR-203 VANITY LIGHT	GR-403 KING BED BASE
GR-204 FLOOR LAMP	GR-404 QUEEN COVERLET
GR-205 END WALL SCONCE	GR-405 KING COVERLET
GR-206 NS TBL LAMP	901 REFRIGERATOR
GR-207 END WALL SCONCE	902 DISHWASHER
GR-208 SOFA WALL CLOCK	903 TELEVISION
GR-300 QUEEN HEADBOARD	904 CLOCK/RADIO
GR-301 KING HEADBOARD	905 TELEPHONE
GR-302 VANITY	906 QM MTRS + BXPNGR
GR-303 ACCESSIBLE VANITY	907 KG MTRS + BXPNGR
GR-304 WORKING WALL	908 SHOWER CURTAIN ROD
GR-316	909 SHOWER CURTAIN
GR-317 NIGHTSTAND	
GR-318 SIDE TABLE	
GR-319 DINING TABLE	
GR-400 ROLLER SHADE	
GR-403	
GR-404 ROOM DRAPER	
GR-405 CLOSET DRESSER	
GR-406	

FINISHES LEGEND

PT	PAINT
PL	PLASTIC LAMINATE
ST	STONE
SS	SOLID SURFACE
SF	SPECIAL FINISH
CO	CONCRETE
CP	CARPET TILE
CT	TILE
G	GLASS
QT	QUARRY TILE
VB	VINYL BASE
VF	VINYL FLOORING

PROJECT:

HOME2 SUITES BY HILTON
550 GATEWAY BLVD.
SOUTH SAN FRANCISCO, CA

SRI KRISHNA ENTERPRISE
300 GATEWAY BOULEVARD
SOUTH SAN FRANCISCO, CA 94080

DRAWING:

1-BEDROOM KING ACC

SCALE:

DO NOT SCALE

DATE:

JANUARY 12, 2017

DRAWN BY:

K SUTHERLAND

DRAWING NUMBER:

ID4.12

REVISIONS:

REV #	DATE	NOTES
0	APR. 27, 2017	RELEASE
1	MAY 24, 2017	GBATH CLG FAN
2	JUN 05, 2017	CONV. QSTUDIO TO KSTUDIO

GENERAL:

1. CONTRACTOR(S) SHALL VERIFY SITE CONDITIONS.
2. NOTIFY THE DESIGNER IMMEDIATELY OF ANY DISCREPANCY OR OMISSION.
3. CONTRACTOR(S) SHALL COMPLY WITH CONTRACT DOCUMENTS, PERFORMANCE REQUIREMENTS, AND ALL APPLICABLE LOCAL, STATE, AND FEDERAL REGULATIONS.
4. ALL MATERIALS SHALL MEET CODE.
5. THIS DRAWING, AND THE INFORMATION SHOWN OR IMPLIED HEREIN, CONSTITUTE THE ORIGINAL AND UNPUBLISHED WORK OF STUDIO K DESIGN COMPANY, AND MAY NOT BE USED OR DISCLOSED WITHOUT PRIOR WRITTEN CONSENT OF STUDIO K DESIGN COMPANY.
6. DO NO SCALE DRAWINGS.

STUDIO K
DESIGN COMPANY

8853 213 Street
Langley, BC V1M 1Z3

604-619-4119
studiokdesign@outlook.com

- WC-01 ACCENT WALL VINYL
GUESTROOM
EYKON DESIGN RESOURCES,
VERSA, KOURI A 158-310 TEMPEST
TYPE II, 200Z
- WC-02 ACCENT WALL VINYL
GUEST BATH
EYKON DESIGN RESOURCES,
VERSA, SEQUOIA ASL-149320 SPA BLUE
TYPE II, 200Z
- WC-03 MAIN WALL VINYL
GUEST BATH
EYKON DESIGN RESOURCES,
STUDIO SOURCE, DRAPER BX4537 LUCKY STRIKE
TYPE II, 200Z
- SF-03 PAINTED KNOCKDOWN FINISH
GUESTROOM MAIN
SHERWIN WILLIAMS, SW2850 CHELSEA GRAY
- SF-04 PAINTED KNOCKDOWN FINISH
GUESTROOM WINDOW WALL
SHERWIN WILLIAMS, SW6499 STREAM

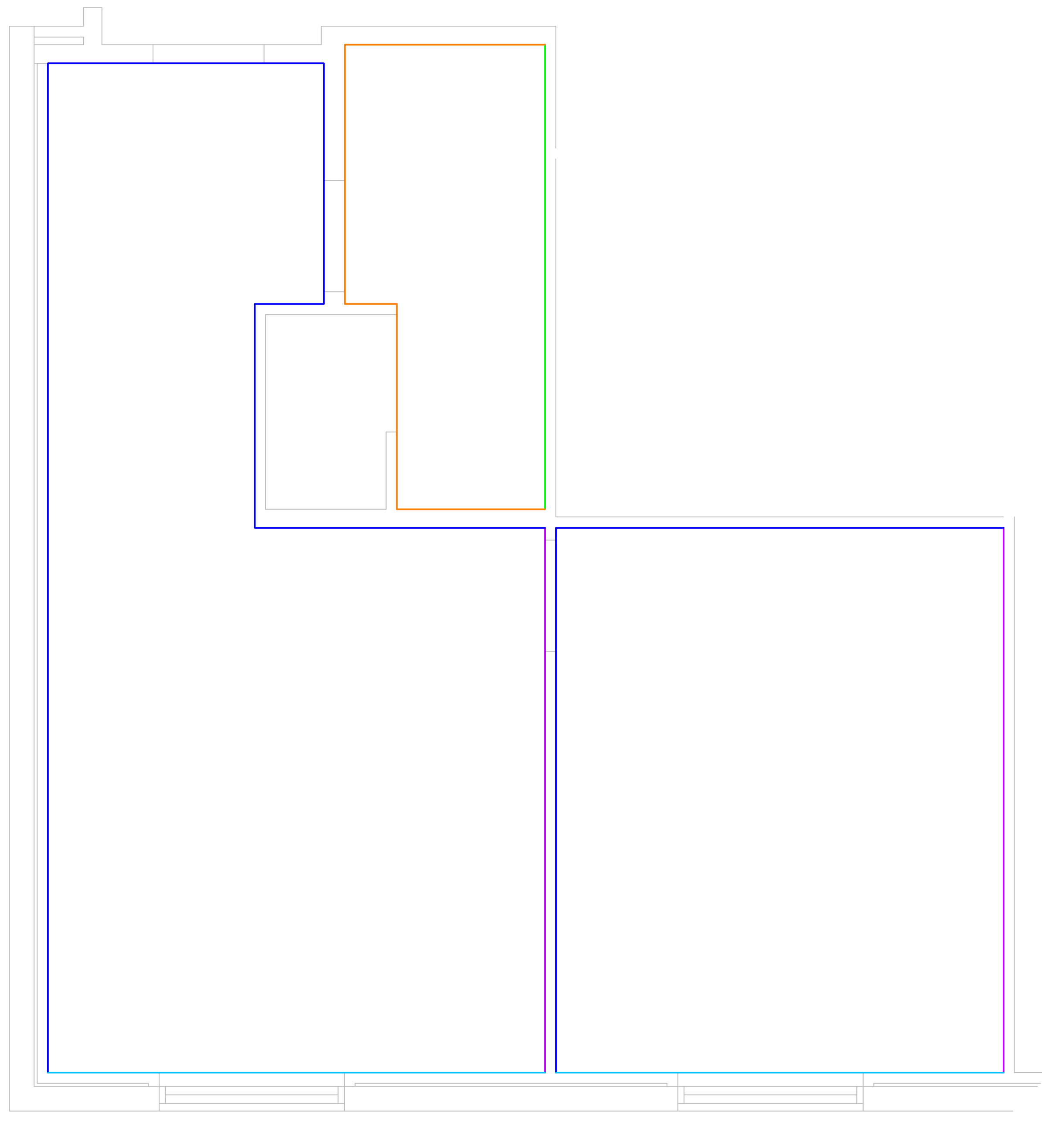
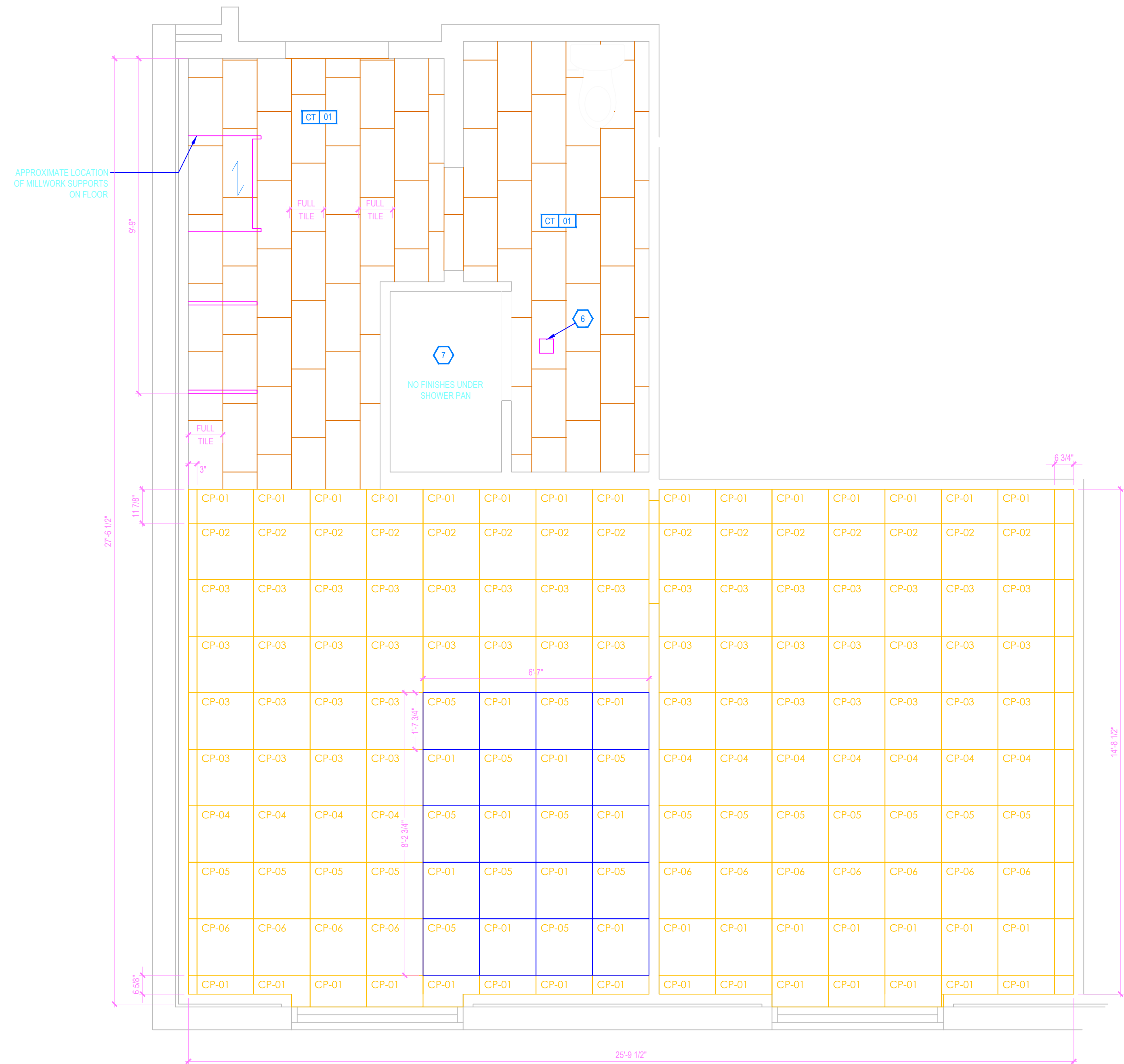

- KEY NOTES
- PTAC UNIT
 - DESIGNATED REQ'D CLEAR FLOOR SPACE PER ACCESSIBILITY REQ'S
 - IN BATHROOM LOCATIONS ONLY, LIGHT SWITCH EQUIPPED WITH NIGHTLIGHT - MAINTAIN 2" DISTANCE FROM ALL OTHER DEVICES - MOUNTED SO TOP OF SWITCH IS 48" MAX A.F.F.
 - BLACKOUT ROLLER SHADE
 - SHOWER ENCLOSURE W/ TEMPERED GLASS DOOR
 - FLOOR DRAIN
 - PRE-MANUFACTURED SHOWER PAN
 - CEILING MOUNTED DRAPERY ROD - PROVIDE BLOCKING AS SHOWN
 - ALTERNATE LOCATION OF DOOR FOR CONNECTING ROOMS TO ACCESSIBLE ROOMS - REFER TO OVERALL PLANS FOR LOCATION OF ACCESSIBLE ROOMS
 - DEDICATED CIRCUIT FOR DISHWASHER
 - RANGETOP STYLE MICROWAVE AFFIXED TO WALL
 - FULL HEIGHT MIRROR
 - BEGIN CARPET TILE THIS SIDE W/FULL TILE - FIRST TWO ROWS OF TILE TO BE INSTALLED AROUND BUILT-IN CASEGOODS
 - SWITCH CONTROLLING GARBAGE DISPOSAL - REFER TO HILTON ACCESSIBILITY DESIGN GUIDELINES (HADG) FOR ACCESSIBLE ROOM REQ'S
 - DEDICATED CIRCUIT FOR GARBAGE DISPOSAL
 - FIRE HORN IN STANDARD ROOMS
 - FIRE HORN / STROBE IN C.F. ROOMS
 - DEVICE SHOWN THIS LOCATION ON PLAN FOR CLARITY - REFER TO ELEVATIONS FOR EXACT LOCATION
 - RECESSED CEILING LIGHT FOR WET LOCATIONS
 - W/SHATTER-PROOF LENS.
 - TOILET EXHAUST GRILL
 - NOT USED
 - OUTLINE OF SOFA
 - APPROXIMATE LOCATION OF MILLWORK SUPPORTS ON FLOOR; PROVIDE SHIMS OR LEVELERS UNDER SUPPORTS TO PREVENT CARPET CRUSHING.
 - ROOM SIGNAGE
 - WIRELESS THERMOSTAT FOR PTAC (ACCESSIBLE ROOMS ONLY), MOUNT 48" MAX TO TOP OF DEVICE.
 - EXTEND J-BOX, DEVICE, & COVER PLATE FLUSH W/MILLWORK BACK PANEL
 - DROPPED GYPSUM BOARD BULKHEAD AT ROUGH OPENING - WHERE PRE-MANUFACTURED SHOWER INSERT IS INDICATED, MEASURE ROUGH OPENING FROM FACE OF GYPSUM BOARD.
 - WALL SCONCE (WALL SCONCE AT ACCESSIBLE ROOM MUST NOT PROJECT MORE THAN 4" FROM WALL). HARDWIRE FIXTURE TO WALL. CONTRACTOR MUST VERIFY J-BOX TYPE TO ENSURE PROPER INSTALLATION.
 - DOORBELL ON/OFF SWITCH (C.F. ROOMS ONLY). SIGNAGE AS REQ'D.
 - START TILE AT DOOR W/ONE ROW OF FULL TILES
 - EDGE OF PTAC ABOVE CARPET TILES
 - MINIMUM CEILING HEIGHT MUST BE MAINTAINED. REFER TO HOME2 SUITES BY HILTON STANDARDS MANUAL
 - FRAMING SUBCONTRACTOR TO PROVIDE 3/4" F.R.T. PLYWOOD BLOCKING TO RECEIVE ITEM INDICATED - EXTEND FULL LENGTH OF OBJECT
 - GENERAL CONTRACTOR TO COORDINATE W/FIXTURE FABRICATOR WHERE NECESSARY TO PROVIDE PROPER BLOCKING IN WALL FOR ITEM KEYNOTED
 - OPTIONAL CATS & ELECTRICAL FOR CONNECTIVITY PANEL - THIS LOCATION IN MILLWORK
 - SWITCHES CONTROLLING MECHANICAL SHADES - REFER TO FF&E MANUAL
 - OUTLET ABOVE FOR MICROWAVE - REFER TO ROOM ELEVATION - MOUNT DEVICE HORIZONTALLY - FACE PLATE TO BE WHITE
 - REQ'D ACCESSIBLE CLEAR FLOOR AREA DESIGNATION
 - INDICATES DIRECTION OF CARPET
 - CENTER ARTWORK OVER SOFA
 - COUNTERTOP MICROWAVE
 - GRAPHIC ART - REFER TO ACCESSORIES LEGEND & CONSTRUCTION PLAN
 - DATA/POWER RECEPTACLE LOCATION FOR CONNECTIVITY PANEL
 - ADDITIONAL HORN STROBE - LOCATED IN C.F. BATHROOMS ONLY
 - WHEN AN OPTIONAL WIRED CONNECTION FOR GUEST IS ALSO PROVIDED, ANOTHER CAT6-RJ45 CABLE TERMINATED ON THE WALL BELOW THE DESK/WORK AREA - MAINTAIN 6" CLEARANCE FROM ALL OTHER OUTLETS AND DEVICES - A PATCH CORD SHOULD BE PROVIDED AT THE DESKTOP FOR GUEST CONVENIENCE.
 - EACH CABLE MUST HOMERUN BETWEEN THE GUESTROOM AND THE IDF ON EACH FLOOR
 - PROVIDE (1) CAT6-RJ45 CABLE IN EVERY GUESTROOM ON THE WALL BELOW THE DESK/WORK AREA - TERMINATED ON AN 8-PIN RJ45 FEMALE JACK FOR WIRELESS ACCESS POINT INFRASTRUCTURE (LINE POWERED WAP)
 - COORDINATE WAP LOCATION WITH CASEGOODS TO AVOID CONFLICT

- FURNISHING LEGEND
- | | |
|--------------------------|------------------------------|
| GR-100 OTTOMAN | GR-500 ARTWK AT SLEEPER SOFA |
| GR-101 SLEEPER SOFA | GR-501 ARTWK AT DINING TABLE |
| GR-102 DINING CHAIR | GR-502 ARTWK AT END WALL |
| GR-103 LOUNGE CHAIR | GR-503 VANITY MIRROR |
| GR-104 TASK CHAIR | GR-504 WALL MIRROR |
| GR-200 SIDE TABLE LAMP | GR-400 QUEEN BYPRNG COVER |
| GR-201 TASK LAMP | GR-401 KING BXSPRG COVER |
| GR-202 HB WALL SCONCE | GR-402 QUEEN BED BASE |
| GR-203 VANITY LIGHT | GR-403 KING BED BASE |
| GR-204 FLOOR LAMP | GR-404 QUEEN COVERLET |
| GR-205 END WALL SCONCE | GR-405 KING COVERLET |
| GR-206 NS TBL LAMP | 901 REFRIGERATOR |
| GR-207 END WALL SCONCE | 902 DISHWASHER |
| GR-208 SOFA WALL SCONCE | 903 TELEVISION |
| GR-300 QUEEN HEADBOARD | 904 CLOCK/RADIO |
| GR-301 KING HEADBOARD | 905 TELEPHONE |
| GR-302 VANITY | 906 QN MTRS + BXSPRG |
| GR-303 ACCESSIBLE VANITY | 907 KG MTRS + BXSPRG |
| GR-304 - WORKING WALL | 908 SHOWER CURTAIN ROD |
| GR-316 | 909 SHOWER CURTAIN |
| GR-317 NIGHTSTAND | |
| GR-318 SIDE TABLE | |
| GR-319 DINING TABLE | |
| GR-400 - ROLLER SHADE | |
| GR-403 | |
| GR-404 ROOM DIVIDER | |
| GR-405 CLOSET DRAPERY | |
| GR-406 | |

- FINISHES LEGEND
- | | |
|----|------------------|
| PT | PAINT |
| PL | PLASTIC LAMINATE |
| ST | STONE |
| SS | SOLID SURFACE |
| SF | SPECIAL FINISH |
| CO | CONCRETE |
| CP | CARPET TILE |
| CT | TILE |
| G | GLASS |
| QT | QUARRY TILE |
| VB | VINYL BASE |
| VF | VINYL FLOORING |

PROJECT:

HOME2 SUITES BY HILTON

550 GATEWAY BLVD.

SOUTH SAN FRANCISCO, CA

SRI KRISHNA ENTERPRISE

300 GATEWAY BOULEVARD

SOUTH SAN FRANCISCO, CA 94080

DRAWING:

1-BEDROOM KING ACC

SCALE:

DO NOT SCALE

DATE:

JANUARY 12, 2017

DRAWN BY:

K SUTHERLAND

DRAWING NUMBER:

ID4.13

REVISIONS:

REV #	DATE	NOTES
0	APR. 27, 2017	RELEASE
1	MAY 24, 2017	GBATH CLG FAN
2	JUN 05, 2017	CONV. QSTUDIO TO KSTUDIO
3	JUN 27, 2017	GBATH WALL FINISH UD / R1

- GENERAL:
- CONTRACTOR(S) SHALL VERIFY SITE CONDITIONS.
 - NOTIFY THE DESIGNER IMMEDIATELY OF ANY DISCREPANCY OR OMISSION.
 - CONTRACTOR(S) SHALL COMPLY WITH CONTRACT DOCUMENTS, PERFORMANCE REQUIREMENTS, AND ALL APPLICABLE LOCAL, STATE, AND FEDERAL REGULATIONS.
 - ALL MATERIALS SHALL MEET CODE.
 - THIS DRAWING, AND THE INFORMATION SHOWN OR IMPLIED HEREIN, CONSTITUTE THE ORIGINAL AND UNPUBLISHED WORK OF STUDIO K DESIGN COMPANY, AND MAY NOT BE USED OR DISCLOSED WITHOUT PRIOR WRITTEN CONSENT OF STUDIO K DESIGN COMPANY.
 - DO NO SCALE DRAWINGS.

STUDIO K

DESIGN COMPANY

8853 213 Street

Langley, BC V1M 1Z3

604-619-4119

studiokdesign@outlook.com

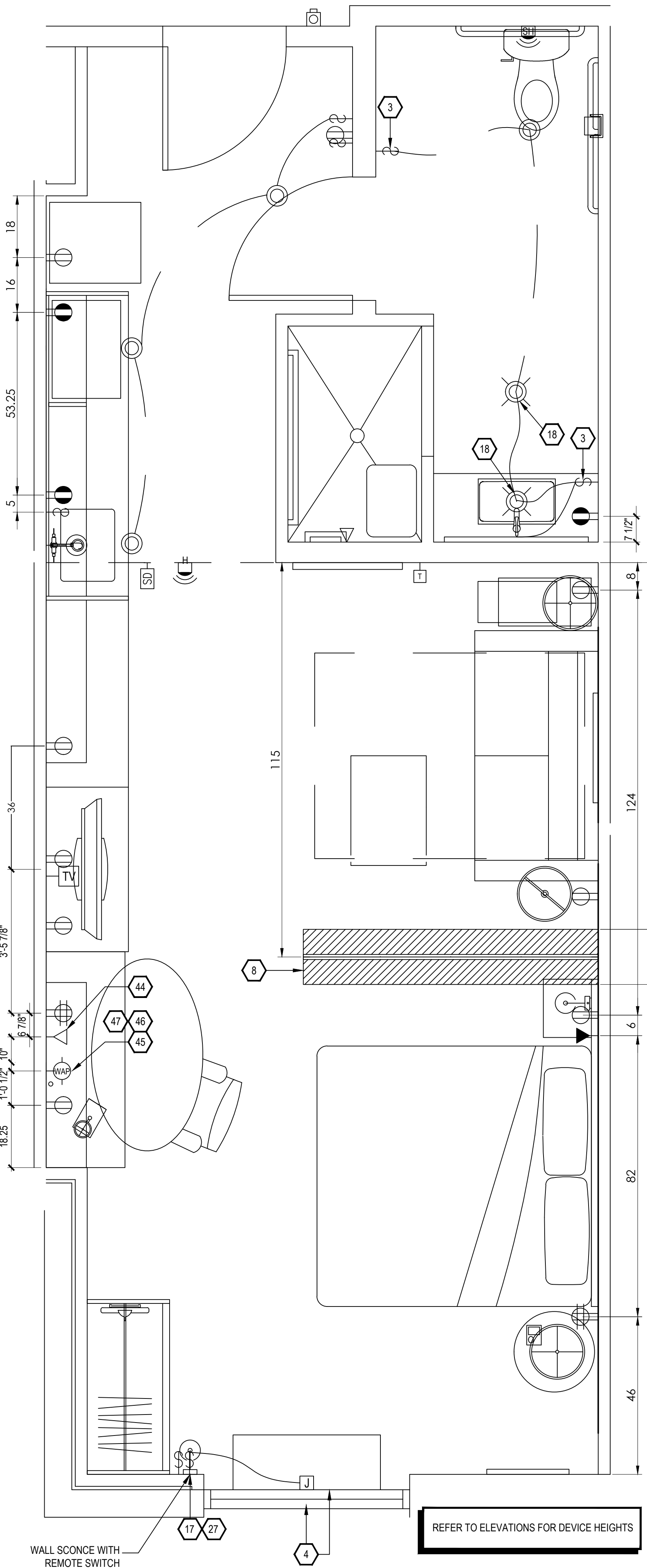
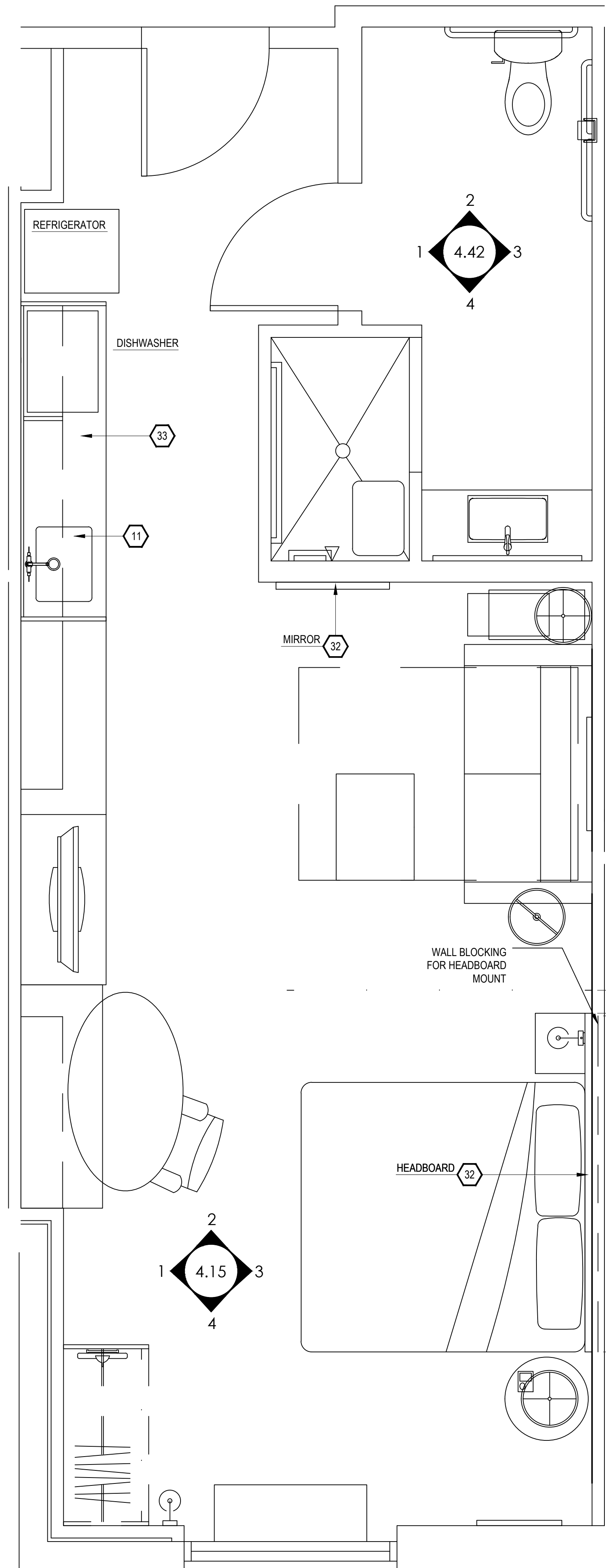
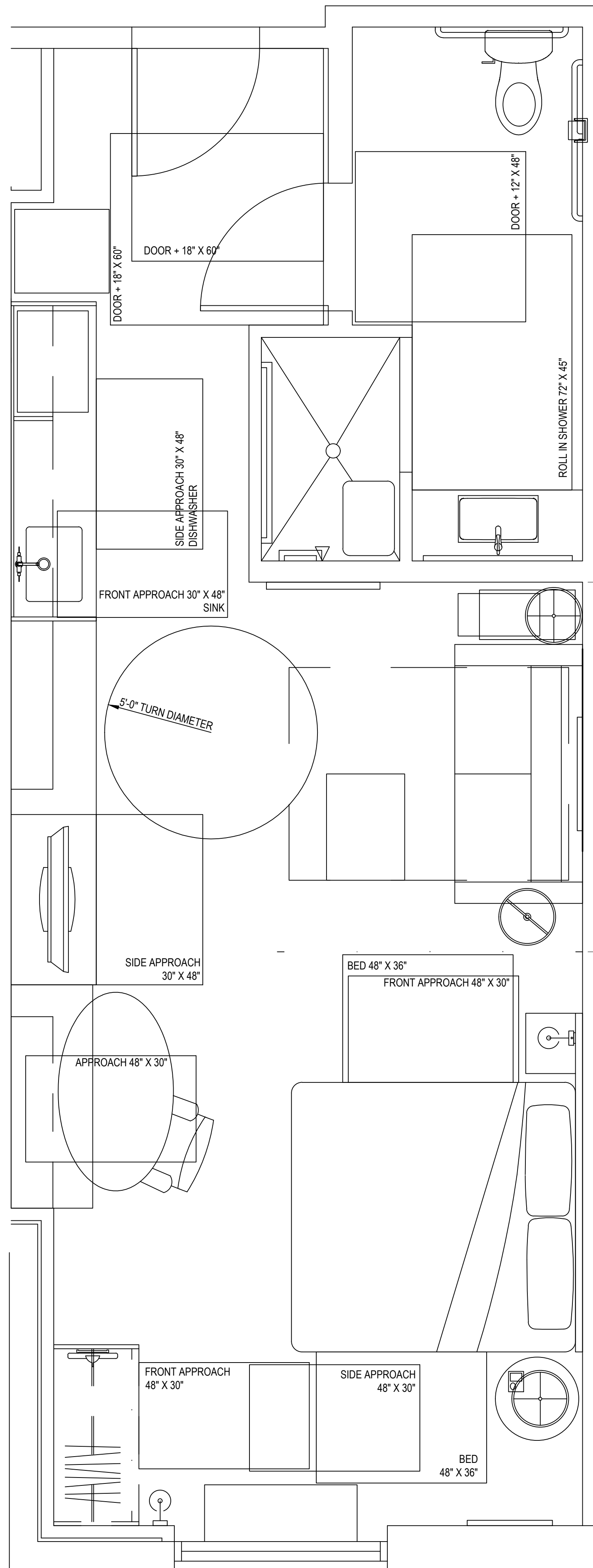

- KEY NOTES
- PTAC UNIT
 - DESIGNATED REQ'D CLEAR FLOOR SPACE PER ACCESSIBILITY REQ'S
 - IN BATHROOM LOCATIONS ONLY, LIGHT SWITCH EQUIPPED WITH NIGHTLIGHT - MAINTAIN 2" DISTANCE FROM ALL OTHER DEVICES. MOUNTED SO TOP OF SWITCH IS 48" MAX A.F.F.
 - BLACKOUT ROLLER SHADE
 - SHOWER ENCLOSURE W/ TEMPERED GLASS DOOR
 - FLOOR DRAIN
 - PRE-MANUFACTURED SHOWER PAN
 - CEILING MOUNTED DRAPERY ROD - PROVIDE BLOCKING AS SHOWN
 - ALTERNATE LOCATION OF DOOR FOR CONNECTING ROOMS TO ACCESSIBLE ROOMS - REFER TO OVERALL PLANS FOR LOCATION OF ACCESSIBLE ROOMS
 - DEDICATED CIRCUIT FOR DISHWASHER
 - RANGETOP STYLE MICROWAVE AFFIXED TO WALL
 - FULL HEIGHT MIRROR
 - BEGIN CARPET TILE THIS SIDE W/FULL TILE - FIRST TWO ROWS OF TILE TO BE INSTALLED AROUND BUILT-IN CASEGOODS
 - SWITCH CONTROLLING GARBAGE DISPOSAL - REFER TO HILTON ACCESSIBILITY DESIGN GUIDELINES (HADG) FOR ACCESSIBLE ROOM REQ'S
 - DEDICATED CIRCUIT FOR GARBAGE DISPOSAL
 - FIRE HORN IN STANDARD ROOMS
 - FIRE HORN / STROBE IN C.F. ROOMS
 - DEVICE SHOWN THIS LOCATION ON PLAN FOR CLARITY - REFER TO ELEVATIONS FOR EXACT LOCATION
 - RECESSED CEILING LIGHT FOR WET LOCATIONS W/SHATTER-PROOF LENS.
 - TOILET EXHAUST GRILL
 - NOT USED
 - OUTLINE OF SOFA
 - APPROXIMATE LOCATION OF MILLWORK SUPPORTS ON FLOOR; PROVIDE SHIMS OR LEVELERS UNDER SUPPORTS TO PREVENT CARPET CRUSHING.
 - ROOM SIGNAGE
 - WIRELESS THERMOSTAT FOR PTAC (ACCESSIBLE ROOMS ONLY). MOUNT 48" MAX TO TOP OF DEVICE.
 - EXTEND J-BOX, DEVICE, & COVER PLATE FLUSH W/MILLWORK BACK PANEL
 - DROPPED GYPSUM BOARD BULKHEAD AT ROUGH OPENING - WHERE PRE-MANUFACTURED SHOWER INSERT IS INDICATED, MEASURE ROUGH OPENING FROM FACE OF GYPSUM BOARD.
 - WALL SCONCE (WALL SCONCE AT ACCESSIBLE ROOM MUST NOT PROJECT MORE THAN 4" FROM WALL). HARDWIRE FIXTURE TO WALL. CONTRACTOR MUST VERIFY J-BOX TYPE TO ENSURE PROPER INSTALLATION.
 - DOORBELL ON/OFF SWITCH (C.F. ROOMS ONLY). SIGNAGE AS REQ'D.
 - START TILE AT DOOR W/ONE ROW OF FULL TILES
 - EDGE OF PTAC ABOVE CARPET TILES
 - MINIMUM CEILING HEIGHT MUST BE MAINTAINED. REFER TO HOME2 SUITES BY HILTON STANDARDS MANUAL
 - FRAMING SUBCONTRACTOR TO PROVIDE 3/4" F.R.T. PLYWOOD BLOCKING TO RECEIVE ITEM INDICATED - EXTEND FULL LENGTH OF OBJECT
 - GENERAL CONTRACTOR TO COORDINATE W/FITURE FABRICATOR WHERE NECESSARY TO PROVIDE PROPER BLOCKING IN WALL FOR ITEM KEYNOTED
 - OPTIONAL CAT5 & ELECTRICAL FOR CONNECTIVITY PANEL - THIS LOCATION IN MILLWORK
 - SWITCHES CONTROLLING MECHANICAL SHADES - REFER TO FF&E MANUAL
 - OUTLET ABOVE FOR MICROWAVE - REFER TO ROOM ELEVATION - MOUNT DEVICE HORIZONTALLY - FACE PLATE TO BE WHITE
 - REQ'D ACCESSIBLE CLEAR FLOOR AREA DESIGNATION
 - INDICATES DIRECTION OF CARPET
 - CENTER ARTWORK OVER SOFA
 - COUNTERTOP MICROWAVE
 - GRAPHIC ART - REFER TO ACCESSORIES LEGEND & CONSTRUCTION PLAN
 - DATA/POWER RECEPTACLE LOCATION FOR CONNECTIVITY PANEL
 - ADDITIONAL HORN STROBE - LOCATED IN C.F. BATHROOMS ONLY
 - WHEN AN OPTIONAL WIRED CONNECTION FOR GUEST IS ALSO PROVIDED, ANOTHER CAT6-RJ45 CABLE TERMINATED ON THE WALL BELOW THE DESK/WORK AREA - MAINTAIN 6" CLEARANCE FROM ALL OTHER OUTLETS AND DEVICES - A PATCH CORD SHOULD BE PROVIDED AT THE DESKTOP FOR GUEST CONVENIENCE.
 - EACH CABLE MUST HOMERUN BETWEEN THE GUESTROOM AND THE IDF ON EACH FLOOR
 - PROVIDE (1) CAT6-RJ45 CABLE IN EVERY GUESTROOM ON THE WALL BELOW THE DESK/WORK AREA - TERMINATED ON AN 8-PIN RJ45 FEMALE JACK FOR WIRELESS ACCESS POINT INFRASTRUCTURE (LINE POWERED WAP)
 - COORDINATE WAP LOCATION WITH CASEGOODS TO AVOID CONFLICT

FURNISHING LEGEND

GR-100 OTTOMAN	GR-500 ARTWK AT SLEEPER SOFA
GR-101 SLEEPER SOFA	GR-501 ARTWK AT DINING TABLE
GR-102 DINING CHAIR	GR-502 ARTWK AT END WALL
GR-103 LOUNGE CHAIR	GR-503 VANITY MIRROR
GR-104 TASK CHAIR	GR-504 WALL MIRROR
GR-200 SIDE TABLE LAMP	GR-400 QUEEN BYSPRING COVER
GR-201 TASK LAMP	GR-401 KING BXSPRING COVER
GR-202 HB WALL SCONCE	GR-402 QUEEN BED BASE
GR-203 VANITY LIGHT	GR-403 KING BED BASE
GR-204 FLOOR LAMP	GR-404 QUEEN COVERLET
GR-205 END WALL SCONCE	GR-405 KING COVERLET
GR-206 NS TBL LAMP	901 REFRIGERATOR
GR-207 END WALL SCONCE	902 DISHWASHER
GR-208 SOFA WALL SCONCE	903 TELEVISION
GR-300 QUEEN HEADBOARD	904 CLOCK/RADIO
GR-301 KING HEADBOARD	905 TELEPHONE
GR-302 VANITY	906 QN MTRS + BXSPRING
GR-303 ACCESSIBLE VANITY	907 KG MTRS + BXSPRING
GR-304 - WORKING WALL	908 SHOWER CURTAIN ROD
GR-316 NIGHTSTAND	909 SHOWER CURTAIN
GR-317 NIGHTSTAND	
GR-318 SIDE TABLE	
GR-319 DINING TABLE	
GR-400 - ROLLER SHADE	
GR-403 ROOM DIVIDER	
GR-404 CLOSET DRAPERY	
GR-406	

FINISHES LEGEND

PT	PAINT
PL	PLASTIC LAMINATE
ST	STONE
SS	SOLID SURFACE
SF	SPECIAL FINISH
CO	CONCRETE
CP	CARPET TILE
CT	TILE
G	GLASS
QT	QUARRY TILE
VB	VINYL BASE
VF	VINYL FLOORING

PROJECT:

HOME2 SUITES BY HILTON

550 GATEWAY BLVD.

SOUTH SAN FRANCISCO, CA

SRI KRISHNA ENTERPRISE

300 GATEWAY BOULEVARD

SOUTH SAN FRANCISCO, CA 94080

DRAWING:

KING STUDIO 1 ACC

SCALE:

DO NOT SCALE

DATE:

JANUARY 12, 2017

DRAWN BY:

K SUTHERLAND

DRAWING NUMBER:

ID4.14

REVISIONS:

REV #	DATE	NOTES
0	APR. 27, 2017	RELEASE
1	MAY 24, 2017	GBATH CLG FAN
2	JUN 05, 2017	CONV. QSTUDIO TO KSTUDIO
3	JUN 27, 2017	CASEGOODS & LIGHTING UD'S / FR.REV.

GENERAL:

- CONTRACTOR(S) SHALL VERIFY SITE CONDITIONS.
- NOTIFY THE DESIGNER IMMEDIATELY OF ANY DISCREPANCY OR OMISSION.
- CONTRACTOR(S) SHALL COMPLY WITH CONTRACT DOCUMENTS, PERFORMANCE REQUIREMENTS, AND ALL APPLICABLE LOCAL, STATE, AND FEDERAL REGULATIONS.
- ALL MATERIALS SHALL MEET CODE.
- THIS DRAWING, AND THE INFORMATION SHOWN OR IMPLIED HEREIN, CONSTITUTE THE ORIGINAL AND UNPUBLISHED WORK OF STUDIO K DESIGN COMPANY, AND MAY NOT BE USED OR DISCLOSED WITHOUT PRIOR WRITTEN CONSENT OF STUDIO K DESIGN COMPANY.
- DO NO SCALE DRAWINGS.

STUDIO K

DESIGN COMPANY

8853 213 Street

Langley, BC V1M 1Z3

604-619-4119

studiokdesign@outlook.com

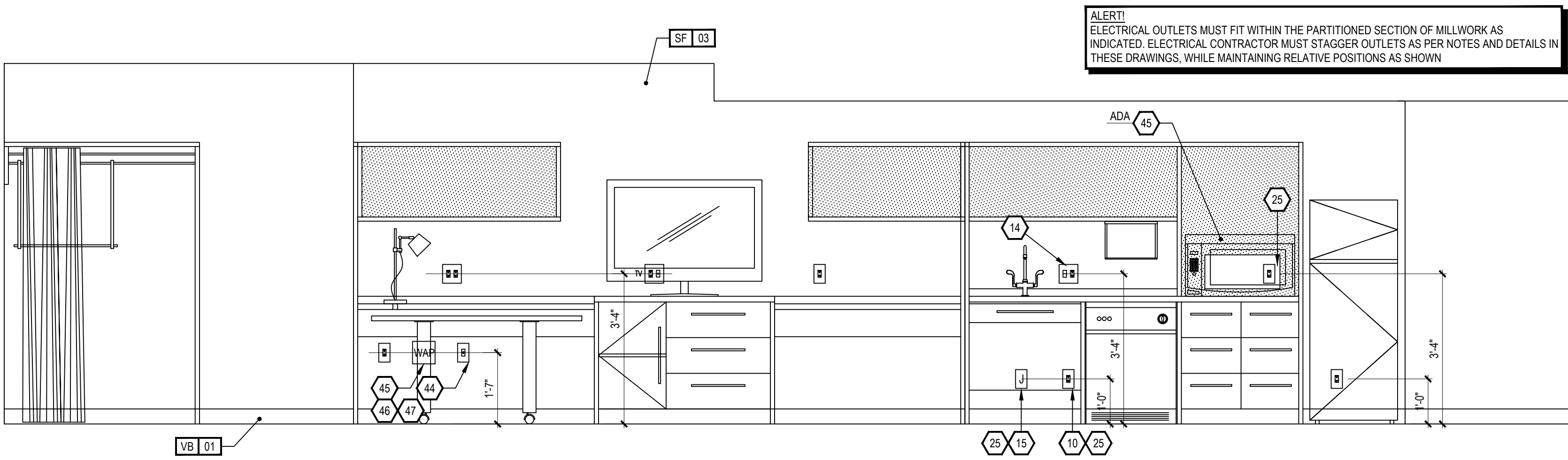

1 INTERIOR ELEVATION

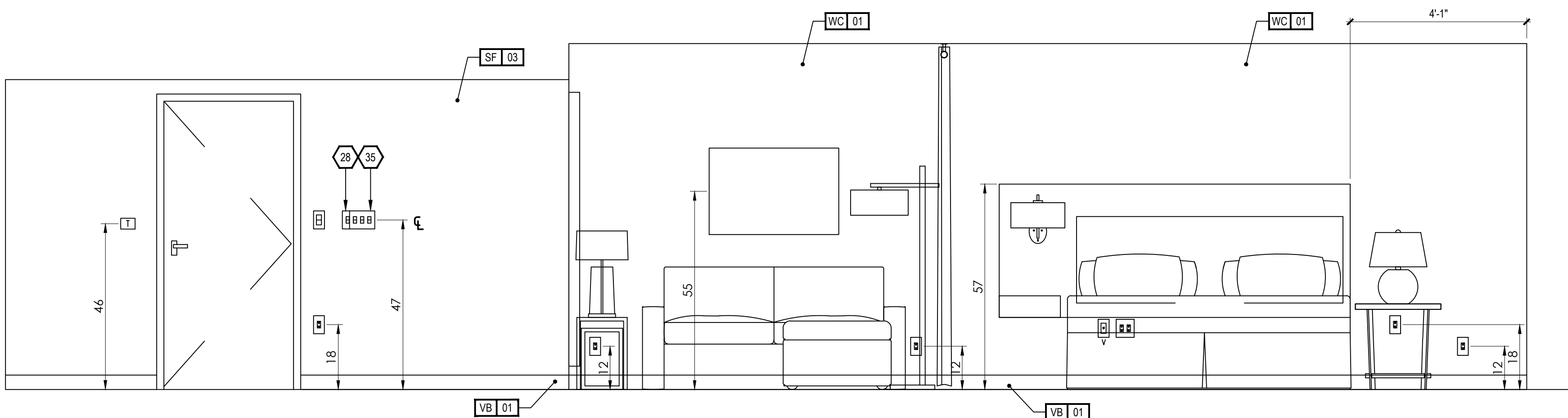

3 INTERIOR ELEVATION

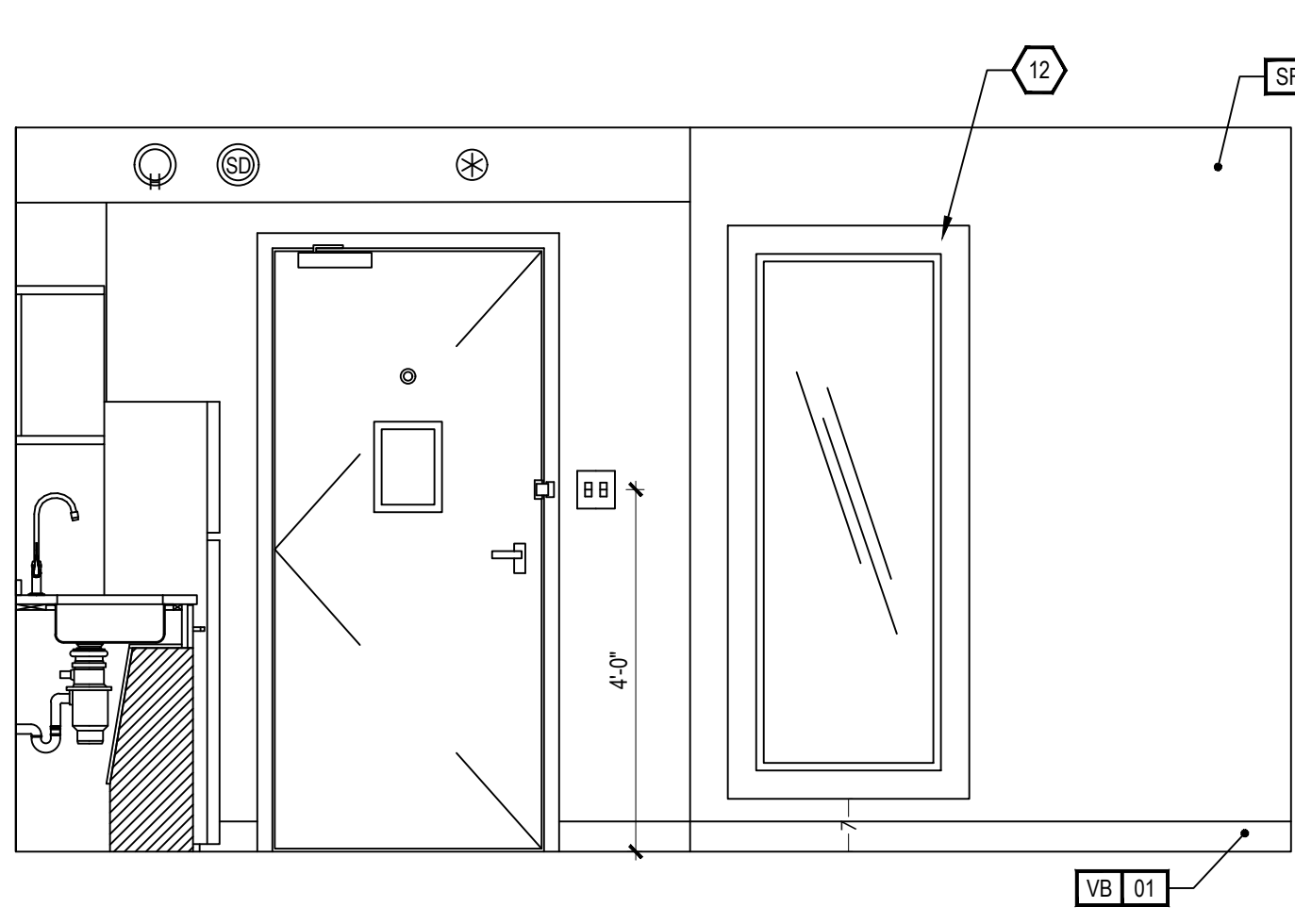



- | FURNISHING LEGEND | | | |
|-------------------|-------------------|--------|-----------------------|
| GR-100 | GLEETER SOFA | GR-500 | ARTWK AT SLEEPER SOFA |
| GR-101 | GLEETER SOFA | GR-501 | ARTWK AT DINING TABLE |
| GR-102 | DINING CHAIR | GR-502 | ARTWK AT END WALL |
| GR-103 | LOUNGE CHAIR | GR-503 | VANITY MIRROR |
| GR-104 | TASK CHAIR | GR-504 | VANIL MIRROR |
| GR-200 | SIDE TABLE LAMP | GR-600 | QUEEN BXPRNG COVER |
| GR-201 | TASK LAMP | GR-601 | KNIG BXPRNG COVER |
| GR-202 | HB WALL SCONCE | GR-602 | QUEEN BED BASE |
| GR-203 | VANITY LIGHT | GR-603 | KNIG BED BASE |
| GR-204 | FLOOR LAMP | GR-604 | QUEEN COVERLEET |
| GR-205 | END WALL SCONCE | GR-605 | KNIG COVERLEET |
| GR-206 | HS TBIL LAMP | GR-901 | REFRIGERATOR |
| GR-207 | END WALL SCONCE | GR-902 | DISHWASHER |
| GR-208 | WALL WALL SCONCE | GR-903 | TELEVISION |
| GR-300 | QUEEN HEADBOARD | GR-904 | CLOCK/RADIO |
| GR-301 | KNIG HEADBOARD | GR-905 | TELEPHONE |
| GR-302 | VANITY | GR-906 | KNG MTRS + BXSPNG |
| GR-303 | ACCESSIBLE VANITY | GR-907 | KNG MTRS + BXSPNG |
| GR-304 | WORKING WALL | GR-908 | SHOWER CURTAIN ROD |
| GR-316 | SHOWER HEAD | GR-909 | SHOWER CURTAIN |

- ### FINISHES LEGEND
- | | |
|----|------------------|
| PT | PAINT |
| PL | PLASTIC LAMINATE |
| ST | STONE |
| SS | SOLID SURFACE |
| SF | SPECIAL FINISH |
| CO | CONCRETE |
| CP | CARPET TILE |
| CT | TILE |
| G | GLASS |
| QT | QUARRY TILE |
| VB | VINYL BASE |
| VF | VINYL FLOORING |

PROJECT:
HOME2 SUITES BY HILTON
550 GATEWAY BLVD.
SOUTH SAN FRANCISCO, CA

SRI KRISHNA ENTERPRISE
300 GATEWAY BOULEVARD
SOUTH SAN FRANCISCO, CA 94080

DRAWING:
KING STUDIO 1 ACC

SCALE:
1/2" = 1'-0"

DATE:
JANUARY 12, 2017

DRAWN BY:
K SUTHERLAND

DRAWING NUMBER:
ID4.15

REVISIONS:

REV #	DATE	NOTES
0	APR. 27, 2017	RELEASE
1	MAY 24, 2017	GBATH CLG FAN
2	JUN 27, 2017	CASEGOODS & LIGHTING UD'S / FR.REV.
3	AUG 08, 2017	WORKING WALL CUBBY

GENERAL:

1. CONTRACTOR(S) SHALL VERIFY SITE CONDITIONS.
2. NOTIFY THE DESIGNER IMMEDIATELY OF ANY DISCREPANCY OR OMISSION.
3. CONTRACTOR(S) SHALL COMPLY WITH CONTRACT DOCUMENTS, PERFORMANCE REQUIREMENTS, AND ALL APPLICABLE LOCAL, STATE, AND FEDERAL REGULATIONS.
4. ALL MATERIALS SHALL MEET CODE.
5. THIS DRAWING, AND THE INFORMATION SHOWN OR IMPLIED HEREIN, CONSTITUTE THE ORIGINAL AND UNPUBLISHED WORK OF STUDIO K DESIGN COMPANY, AND MAY NOT BE USED OR DISCLOSED WITHOUT PRIOR WRITTEN CONSENT OF STUDIO K DESIGN COMPANY.
6. DO NO SCALE DRAWINGS.

STUDIO K
DESIGN COMPANY

8853 213 Street
Langley, BC V1M 1Z3

604-619-4119
studiokdesign@outlook.com

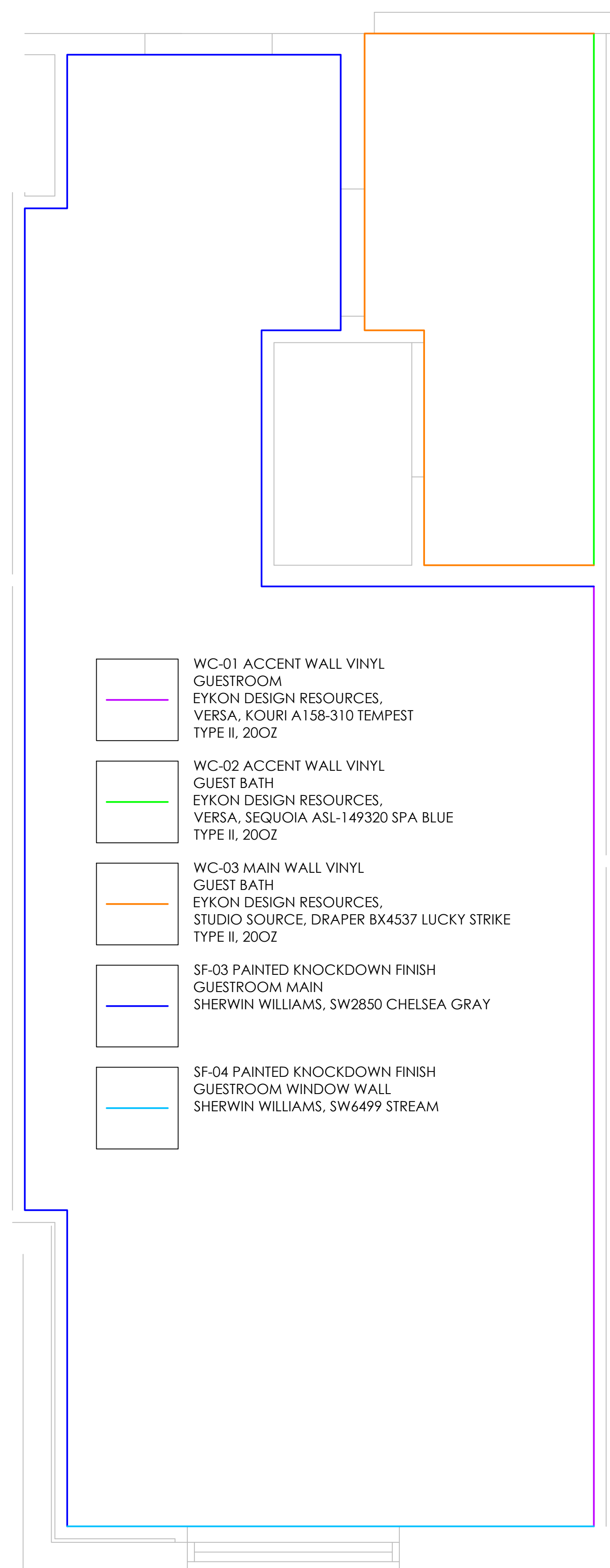
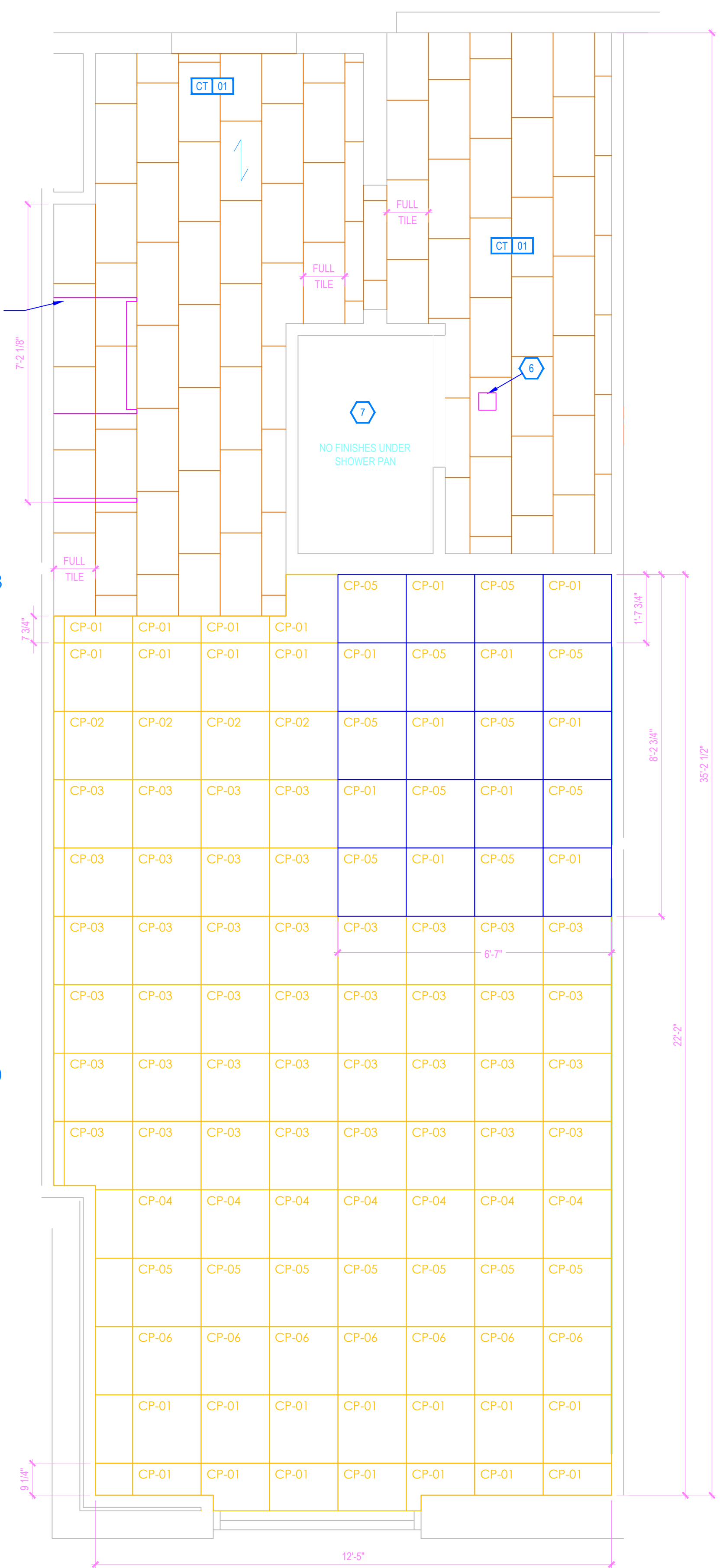
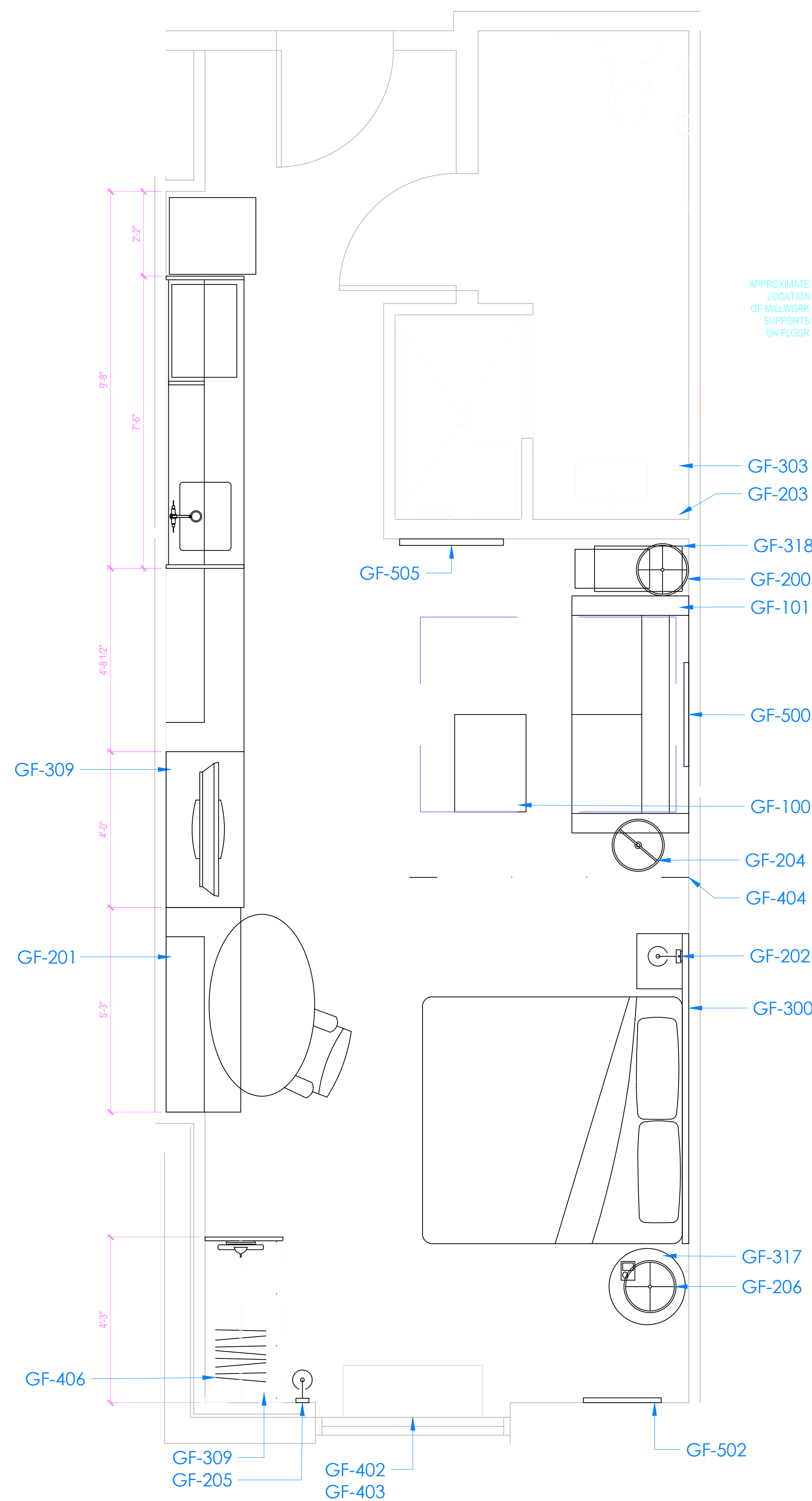

- KEY NOTES
1. PLAC UNIT
 2. DESIGNATED REGD CLEAR FLOOR SPACE PER ACCESSIBILITY REQ'S.
 3. IN BATHROOM LOCATIONS ONLY, LIGHT SWITCH EQUIPPED WITH NIGHTLIGHT - MAINTAIN 2' DISTANCE FROM ALL OTHER DEVICES - MOUNTED SO TOP OF SWITCH IS 48" MAX AFF.
 4. BLACKOUT ROLLER SHADE
 5. SHOWER ENCLOSURE W/ TEMPERED GLASS DOOR
 6. FLOOR DRAIN
 7. PRE-MANUFACTURED SHOWER PAN
 8. CEILING MOUNTED DRAPERY ROD - PROVIDE BLOCKING AS SHOWN
 9. ALTERNATE LOCATION OF DOOR FOR CONNECTING ROOMS TO ACCESSIBLE ROOMS - REFER TO OVERALL PLANS FOR LOCATION OF ACCESSIBLE ROOMS
 10. DEDICATED CIRCUIT FOR DISHWASHER
 11. RANGEHOOT STYLE MICROWAVE AFFIXED TO WALL
 12. FULL HEIGHT MIRROR
 13. BEGIN CARPET AT THIS SIDE W/ FILL TILE - FIRST TWO ROWS OF TILE TO BE INSTALLED AROUND BUILT-IN CASEGOODS
 14. SWITCH CONTROLLING GARBAGE DISPOSAL - REFER TO HIGH ACCESSIBILITY DESIGN GUIDELINES (HADS) FOR ACCESSIBLE ROOM REQ'S
 15. DEDICATED CIRCUIT FOR GARBAGE DISPOSAL
 16. FIRE HORN IN STANDARD ROOMS
 17. FIRE HORN / SMOKE DETECTOR IN C.F. ROOMS
 18. DEVICE SHOWN THIS LOCATION ON PLAN FOR CLARITY - REFER TO ELEVATIONS FOR EXACT LOCATION
 19. RECESSED CEILING LIGHT FOR WET LOCATIONS
 20. W/SHATTER-PROOF LENS.
 21. TOILET EXHAUST GRILL
 22. NOT USED
 23. OUTLINE OF SOFA
 24. APPROXIMATE LOCATION OF MILLWORK SUPPORTS ON FLOOR; PROVIDE SHIMS OR LEVELERS UNDER SUPPORTS TO PREVENT CARPET CRUSHING.
 25. ROOM SIGNAGE
 26. WIRELESS THERMOSTAT FOR PLAC (ACCESSIBLE ROOMS ONLY) - MOUNT 48" MAX TO TOP OF DEVICE.
 27. EXTEND J-BOX, DEVICE & COVER PLATE FLUSH W/MILLWORK BACK PANEL
 28. INSPECT RECESSED DOOR BULHEAD AT ROUGH OPENING - WHERE PRE-MANUFACTURED SHOWER IS INDICATED, MEASURE ROUGH OPENING FROM FACE OF SHOWER BOARD.
 29. WALL SCIENCE WALL SCIENCE AT ACCESSIBLE ROOM DOOR NOT TO PROJECT MORE THAN 4" FROM WALL). HARDWARE FIXTURE TO WALL - CONTRACTOR MUST VERIFY J-BOX TYPE TO ENSURE PROPER INSTALLATION.
 30. DOORBELL ON/OFF SWITCH (C.F. ROOMS ONLY). SIGNAGE AS REQ'D.
 31. START TILE AT DOOR W/ ONE ROW OF FULL TILES
 32. EDGE OF PLAC ABOVE CARPET TILES
 33. MINIMUM CEILING HEIGHT MUST BE MAINTAINED - REFER TO HOMEJESUS BY HILTON STANDARDS MANUAL
 34. FRAMING SUBCONTRACTOR TO PROVIDE 3/4" F.R.T. PLYWOOD BLOCKING TO RECEIVE ITEM INDICATED - EXTEND FULL LENGTH OF OBJECT
 35. CONTRACTOR TO COORDINATE W/FURNITURE FABRICATOR WHERE NECESSARY TO PROVIDE BLOCKING IN WALL FOR ITEM KEYNOTED
 36. OPTIONAL CATS & ELECTRICAL FOR CONNECTIVITY PANEL - THIS LOCATION IN MILLWORK
 37. SWITCHES CONTROLLING MECHANICAL SHADES - REFER TO FURNITURE
 38. OUTLET ABOVE FOR MICROWAVE - REFER TO ROOM ELEVATION - MOUNT DEVICE HORIZONTALLY - FACE PLATE TO BE WHITE
 39. REGD ACCESSIBLE CLEAR FLOOR AREA DESIGNATION
 40. INDICATES DIRECTION OF CARPET CENTER WORK OVER SOFA
 41. COUNTERTOP - MICROWAVE
 42. GRAPHIC ART - REFER TO ACCESSORIES LEGEND & CONSTRUCTION PLAN
 43. DATA/POWER RECEPTACLE LOCATION FOR CONNECTIVITY PANEL
 44. ADDITIONAL HORN STROBE - LOCATED IN C.F. BATHROOMS ONLY
 45. WHEN AN OPTIONAL WIRELESS CONNECTION FOR GUEST IS ALSO ORDERED, ANOTHER CATS-RJ45 CABLE TO BE TERMINATED ON THE WALL BELOW THE DESK/WORK AREA - MAINTAIN 6" CLEARANCE FROM ALL OTHER OUTLETS AND DEVICES - A PATCH CORD SHOULD BE PROVIDED AT THE DESKTOP FOR GUEST CONVENIENCE.
 46. EACH CABLE MUST HOWERLIN BETWEEN THE GUESTROOM AND THE IDF ON EACH FLOOR
 47. PROVIDE (1) CAT6-RJ45 CABLE IN EVERY GUESTROOM ON THE WALL BELOW THE DESK/WORK AREA - TERMINATION ON AN OUTLET OR PATCH PANEL FOR WIRELESS ACCESS POINT INFRASTRUCTURE (LINE POWERED WAP)
 48. COORDINATE WAP LOCATION WITH CASEGOODS TO AVOID CONFLICT

FURNISHING LEGEND	
GR-100 OTTOMAN	GR-500 ARTWIK AT SLEEPER SOFA
GR-101 SLEEPER SOFA	GR-501 ARTWIK AT DINING TABLE
GR-102 DINING CHAIR	GR-502 ARTWIK AT END WALL
GR-103 LOUNGE CHAIR	GR-503 VANITY MIRROR
GR-104 TASK CHAIR	GR-504 WALL MIRROR
GR-200 SIDE TABLE LAMP	GR-600 QUEEN BXSPRNG COVER
GR-201 END TABLE LAMP	GR-601 KING BXSPRNG COVER
GR-202 HB WALL SCONCE	GR-602 QUEEN BED BASE
GR-203 VANITY LIGHT	GR-603 KING BED BASE
GR-204 FLOOR LAMP	GR-604 QUEEN COVERLET
GR-205 END WALL SCONCE	GR-605 KING COVERLET
GR-206 NS TBL LAMP	901 REFRIGERATOR
GR-207 END WALL SCONCE	902 DISHWASHER
GR-208 SOFA WALL SCONCE	903 TELEVISION
GR-300 QUEEN HEADBOARD	904 CLOCK/RADIO
GR-301 KING HEADBOARD	905 TELEPHONE
GR-302 VANITY	906 QM MTRS + BXSPRNG
GR-303 ACCESSIBLE VANITY	907 KG MTRS + BXSPRNG
GR-304 WORKING WALL	908 SHOWER CURTAIN ROD
GR-317 NIGHTSTAND	909 SHOWER CURTAIN
GR-318 SIDE TABLE	
GR-319 DINING TABLE	
GR-400 ROLLER SHADE	
GR-403	
GR-404 ROOM DRAPER	
GR-405 CLOSET DRAPIERY	

FINISHES LEGEND

PT	PAINT
PL	PLASTIC LAMINATE
ST	STONE
SS	SOLID SURFACE
SF	SPECIAL FINISH
CO	CONCRETE
CP	CARPET TILE
CT	TILE
G	GLASS
QT	QUARRY TILE
VB	VINYL BASE
VF	VINYL FLOORING

PROJECT:
HOME2 SUITES BY HILTON
550 GATEWAY BLVD.
SOUTH SAN FRANCISCO, CA

DRAWING:
KING STUDIO 1 ACC

SCALE:
1/2" = 1'-0"

DATE:
JANUARY 12, 2017

DRAWN BY:
K SUTHERLAND

DRAWING NUMBER:
ID4.16

REVISIONS:

REV #	DATE	NOTES
0	APR. 27, 2017	RELEASE
1	MAY 24, 2017	GBATH CLG FAN
2	JUN 27, 2017	CASEGOODS & LIGHTING UD'S / FR.REV. GBATH WALL FINISH UD / R1

GENERAL:

1. CONTRACTOR(S) SHALL VERIFY SITE CONDITIONS.
2. NOTIFY THE DESIGNER IMMEDIATELY OF ANY DISCREPANCY OR OMISSION.
3. CONTRACTOR(S) SHALL COMPLY WITH CONTRACT DOCUMENTS, PERFORMANCE REQUIREMENTS, AND ALL APPLICABLE LOCAL, STATE, AND FEDERAL REGULATIONS.
4. ALL MATERIALS SHALL MEET CODE.
5. THIS DRAWING, AND THE INFORMATION SHOWN OR IMPLIED HEREIN, CONSTITUTE THE ORIGINAL AND UNPUBLISHED WORK OF STUDIO K DESIGN COMPANY, AND MAY NOT BE USED OR DISCLOSED WITHOUT PRIOR WRITTEN CONSENT OF STUDIO K DESIGN COMPANY.
6. DO NO SCALE DRAWINGS.

STUDIO K
DESIGN COMPANY

8853 213 Street
Langley, BC V1M 1Z3

604-619-4119
studiokdesign@outlook.com

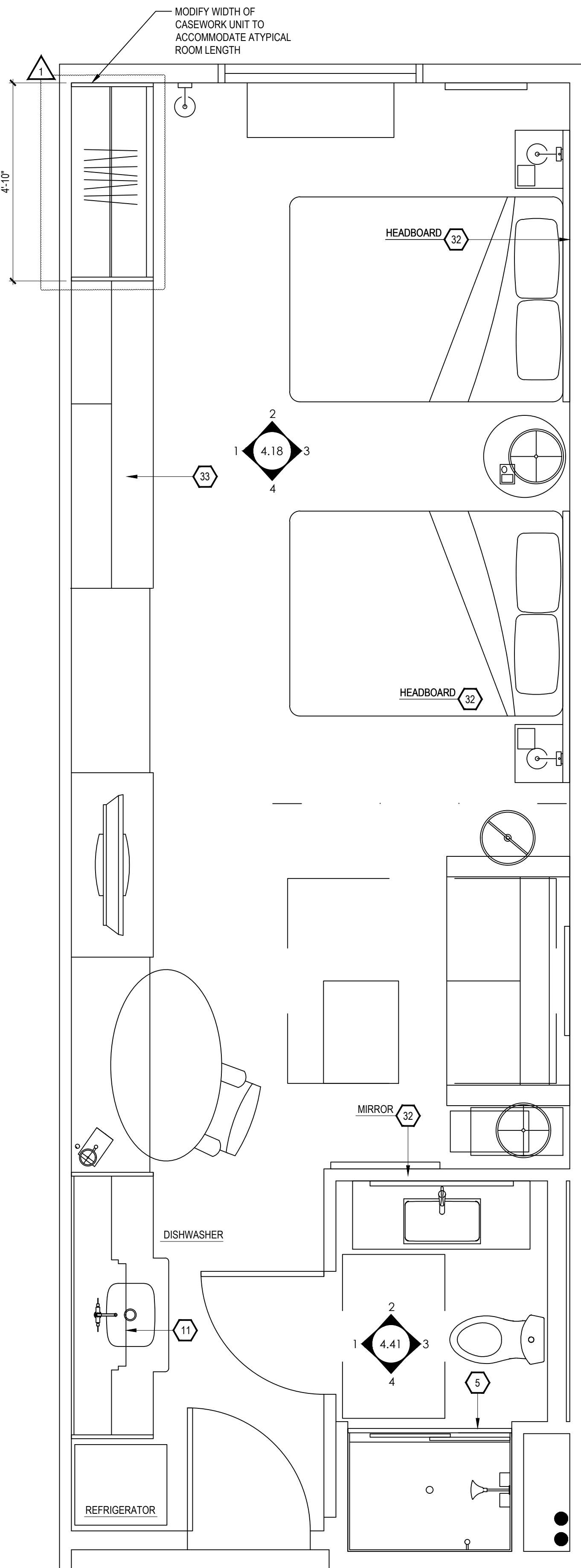

1 FURNITURE PLAN
ID4.17 DOUBLE QUEEN STUDIO 1

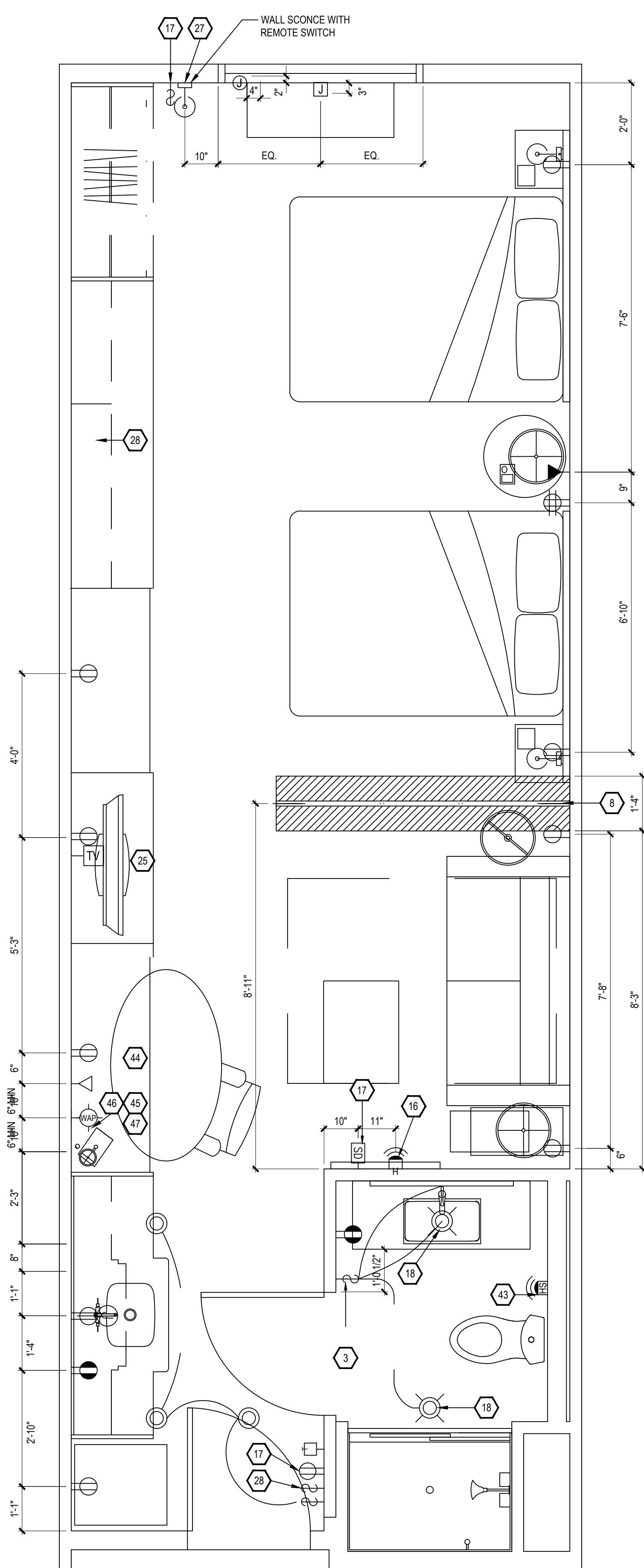

2 ELECTRICAL & RCP
ID4.17 DOUBLE QUEEN STUDIO 1

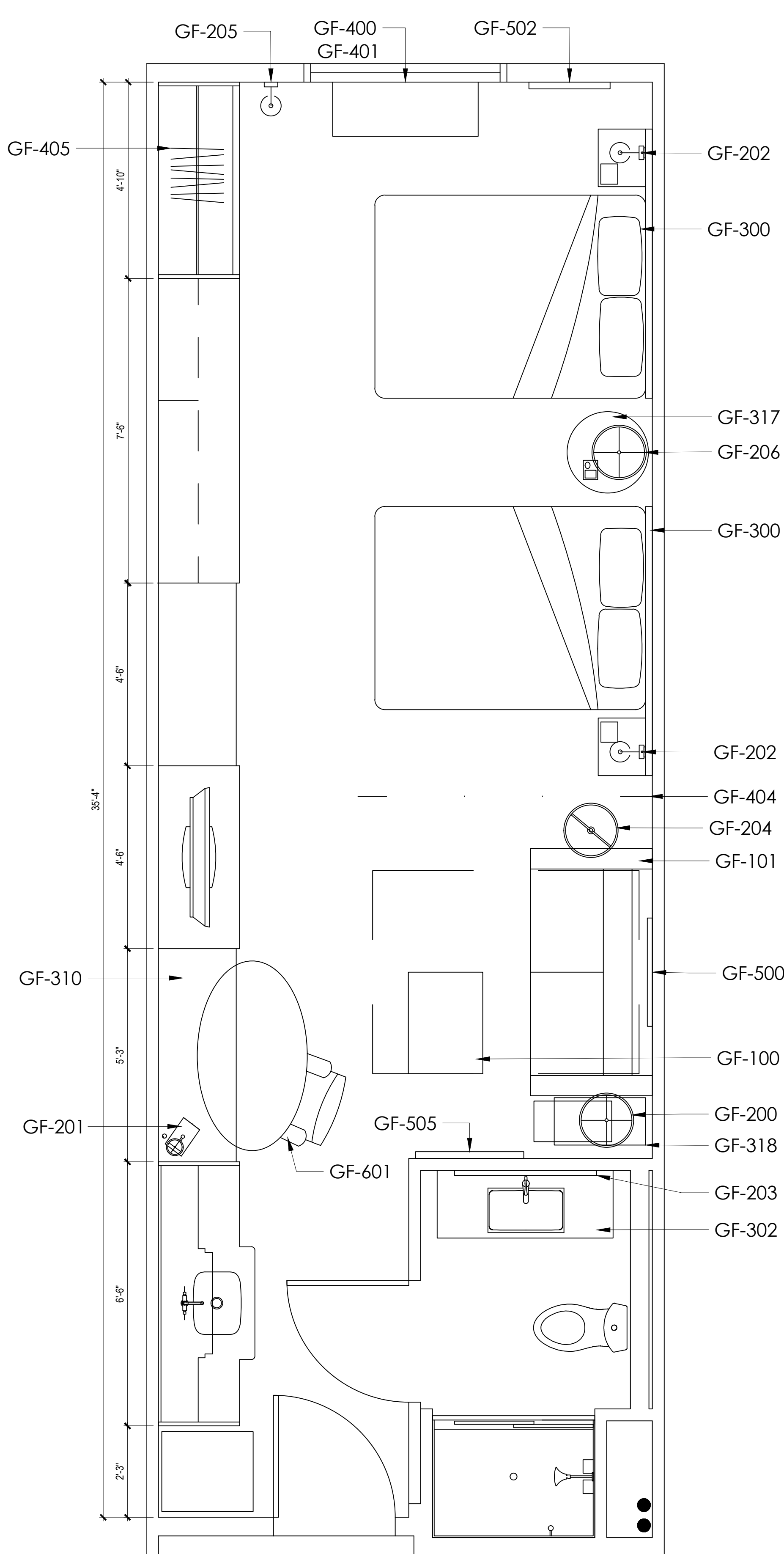

3 TAGGED FURNITURE PLAN
ID4.17 DOUBLE QUEEN STUDIO 1

- KEY NOTES
- PTAC UNIT
 - DESIGNATED REQ'D CLEAR FLOOR SPACE PER ACCESSIBILITY REQ'S
 - IN BATHROOM LOCATIONS ONLY, LIGHT SWITCH EQUIPPED WITH NIGHTLIGHT - MAINTAIN 2" DISTANCE FROM ALL OTHER DEVICES - MOUNTED SO TOP OF SWITCH IS 48" MAX A.F.F.
 - BLACKOUT ROLLER SHADE
 - SHOWER ENCLOSURE W/ TEMPERED GLASS DOOR
 - FLOOR DRAIN
 - PRE-MANUFACTURED SHOWER PAN
 - CEILING MOUNTED DRAPERY ROD - PROVIDE BLOCKING AS SHOWN
 - ALTERNATE LOCATION OF DOOR FOR CONNECTING ROOMS TO ACCESSIBLE ROOMS - REFER TO OVERALL PLANS FOR LOCATION OF ACCESSIBLE ROOMS
 - DEDICATED CIRCUIT FOR DISHWASHER
 - RANGETOP STYLE MICROWAVE AFFIXED TO WALL
 - FULL HEIGHT MIRROR
 - BEGIN CARPET TILE THIS SIDE W/FULL TILE - FIRST TWO ROWS OF TILE TO BE INSTALLED AROUND BUILT-IN CASEGOODS
 - SWITCH CONTROLLING GARBAGE DISPOSAL - REFER TO HILTON ACCESSIBILITY DESIGN GUIDELINES (HADG) FOR ACCESSIBLE ROOM REQ'S
 - DEDICATED CIRCUIT FOR GARBAGE DISPOSAL
 - FIRE HORN IN STANDARD ROOMS
 - FIRE HORN / STROBE IN C.F. ROOMS
 - DEVICE SHOWN THIS LOCATION ON PLAN FOR CLARITY - REFER TO ELEVATIONS FOR EXACT LOCATION
 - RECESSED CEILING LIGHT FOR WET LOCATIONS W/SHATTER-PROOF LENS.
 - TOILET EXHAUST GRILL
 - NOT USED
 - OUTLINE OF SOFA
 - APPROXIMATE LOCATION OF MILLWORK SUPPORTS ON FLOOR; PROVIDE SHIMS OR LEVELERS UNDER SUPPORTS TO PREVENT CARPET CRUSHING.
 - ROOM SIGNAGE
 - WIRELESS THERMOSTAT FOR PTAC (ACCESSIBLE ROOMS ONLY). MOUNT 48" MAX TO TOP OF DEVICE.
 - EXTEND J-BOX, DEVICE, & COVER PLATE FLUSH W/MILLWORK BACK PANEL
 - DROPPED GYPSUM BOARD BULKHEAD AT ROUGH OPENING - WHERE PRE-MANUFACTURED SHOWER INSERT IS INDICATED, MEASURE ROUGH OPENING FROM FACE OF GYPSUM BOARD.
 - WALL SCONCE (WALL SCONCE AT ACCESSIBLE ROOM MUST NOT PROJECT MORE THAN 4" FROM WALL). HARDWIRE FIXTURE TO WALL. CONTRACTOR MUST VERIFY J-BOX TYPE TO ENSURE PROPER INSTALLATION.
 - DOORBELL ON/OFF SWITCH (C.F. ROOMS ONLY). SIGNAGE AS REQ'D.
 - START TILE AT DOOR W/ONE ROW OF FULL TILES
 - EDGE OF PTAC ABOVE CARPET TILES
 - MINIMUM CEILING HEIGHT MUST BE MAINTAINED. REFER TO HOME2 SUITES BY HILTON STANDARDS MANUAL
 - FRAMING SUBCONTRACTOR TO PROVIDE 3/4" F.R.T. PLYWOOD BLOCKING TO RECEIVE ITEM INDICATED - EXTEND FULL LENGTH OF OBJECT
 - GENERAL CONTRACTOR TO COORDINATE W/FIXTURE FABRICATOR WHERE NECESSARY TO PROVIDE PROPER BLOCKING IN WALL FOR ITEM KEYNOTED
 - OPTIONAL CATS & ELECTRICAL FOR CONNECTIVITY PANEL - THIS LOCATION IN MILLWORK
 - SWITCHES CONTROLLING MECHANICAL SHADES - REFER TO FF&E MANUAL
 - OUTLET ABOVE FOR MICROWAVE - REFER TO ROOM ELEVATION - MOUNT DEVICE HORIZONTALLY - FACE PLATE TO BE WHITE
 - REQ'D ACCESSIBLE CLEAR FLOOR AREA DESIGNATION
 - INDICATES DIRECTION OF CARPET
 - CENTER ARTWORK OVER SOFA
 - COUNTERTOP MICROWAVE
 - GRAPHIC ART - REFER TO ACCESSORIES LEGEND & CONSTRUCTION PLAN
 - DATA/POWER RECEPTACLE LOCATION FOR CONNECTIVITY PANEL
 - ADDITIONAL HORN STROBE - LOCATED IN C.F. BATHROOMS ONLY
 - WHEN AN OPTIONAL WIRED CONNECTION FOR GUEST IS ALSO PROVIDED, ANOTHER CAT6-RJ45 CABLE TERMINATED ON THE WALL BELOW THE DESK/WORK AREA - MAINTAIN 6" CLEARANCE FROM ALL OTHER OUTLETS AND DEVICES - A PATCH CORD SHOULD BE PROVIDED AT THE DESKTOP FOR GUEST CONVENIENCE.
 - EACH CABLE MUST HOMERUN BETWEEN THE GUESTROOM AND THE IDF ON EACH FLOOR
 - PROVIDE (1) CAT6-RJ45 CABLE IN EVERY GUESTROOM ON THE WALL BELOW THE DESK/WORK AREA - TERMINATED ON AN 8-PIN RJ45 FEMALE JACK FOR WIRELESS ACCESS POINT INFRASTRUCTURE (LINE POWERED WAP)
 - COORDINATE WAP LOCATION WITH CASEGOODS TO AVOID CONFLICT

FURNISHING LEGEND	
GR-100 OTTOMAN	GR-500 ARTWK AT SLEEPER SOFA
GR-101 SLEEPER SOFA	GR-501 ARTWK AT DINING TABLE
GR-102 DINING CHAIR	GR-502 ARTWK AT END WALL
GR-103 LOUNGE CHAIR	GR-503 VANITY MIRROR
GR-104 TASK CHAIR	GR-504 WALL MIRROR
GR-200 SIDE TABLE LAMP	GR-400 QUEEN BYPRNG COVER
GR-201 TASK LAMP	GR-401 KING BXPRNG COVER
GR-202 HB WALL SCONCE	GR-402 QUEEN BED BASE
GR-203 VANITY LIGHT	GR-403 KING BED BASE
GR-204 FLOOR LAMP	GR-404 QUEEN COVERLET
GR-205 END WALL SCONCE	GR-405 KING COVERLET
GR-206 NS TBL LAMP	901 REFRIGERATOR
GR-207 END WALL SCONCE	902 DISHWASHER
GR-208 SOFA WALL SCONCE	903 TELEVISION
GR-300 QUEEN HEADBOARD	904 CLOCK/RADIO
GR-301 KING HEADBOARD	905 TELEPHONE
GR-302 VANITY	906 QN MTRS + BXSPRNG
GR-303 ACCESSIBLE VANITY	907 KG MTRS + BXSPRNG
GR-304 WORKING WALL	908 SHOWER CURTAIN ROD
GR-316	909 SHOWER CURTAIN
GR-317 NIGHTSTAND	
GR-318 SIDE TABLE	
GR-319 DINING TABLE	
GR-400 ROLLER SHADE	
GR-403	
GR-404 ROOM DIVIDER	
GR-405 CLOSET DRAPERY	
GR-406	

FINISHES LEGEND	
PT	PAINT
PL	PLASTIC LAMINATE
ST	STONE
SS	SOLID SURFACE
SF	SPECIAL FINISH
CO	CONCRETE
CP	CARPET TILE
CT	TILE
G	GLASS
QT	QUARRY TILE
VB	VINYL BASE
VF	VINYL FLOORING

PROJECT:

HOME2 SUITES BY HILTON

550 GATEWAY BLVD.

SOUTH SAN FRANCISCO, CA

SRI KRISHNA ENTERPRISE

300 GATEWAY BOULEVARD

SOUTH SAN FRANCISCO, CA 94080

DRAWING:

DOUBLE QUEEN STUDIO 1

SCALE:

1/2" = 1'-0"

DATE:

JANUARY 12, 2017

DRAWN BY:

K SUTHERLAND

DRAWING NUMBER:

ID4.17

REVISIONS:

REV #	DATE	NOTES
0	APR. 27, 2017	RELEASE
1	MAY 24, 2017	GBATH CLG FAN
2	JUN 08, 2017	PTAC REMOVED
3	JUN 27, 2017	MOVE END WALL SCONCE / R1

- GENERAL:
- CONTRACTOR(S) SHALL VERIFY SITE CONDITIONS.
 - NOTIFY THE DESIGNER IMMEDIATELY OF ANY DISCREPANCY OR OMISSION.
 - CONTRACTOR(S) SHALL COMPLY WITH CONTRACT DOCUMENTS, PERFORMANCE REQUIREMENTS, AND ALL APPLICABLE LOCAL, STATE, AND FEDERAL REGULATIONS.
 - ALL MATERIALS SHALL MEET CODE.
 - THIS DRAWING, AND THE INFORMATION SHOWN OR IMPLIED HEREIN, CONSTITUTE THE ORIGINAL AND UNPUBLISHED WORK OF STUDIO K DESIGN COMPANY, AND MAY NOT BE USED OR DISCLOSED WITHOUT PRIOR WRITTEN CONSENT OF STUDIO K DESIGN COMPANY.
 - DO NO SCALE DRAWINGS.

STUDIO K

DESIGN COMPANY

8853 213 Street

Langley, BC V1M 1Z3

604-619-4119

studiokdesign@outlook.com

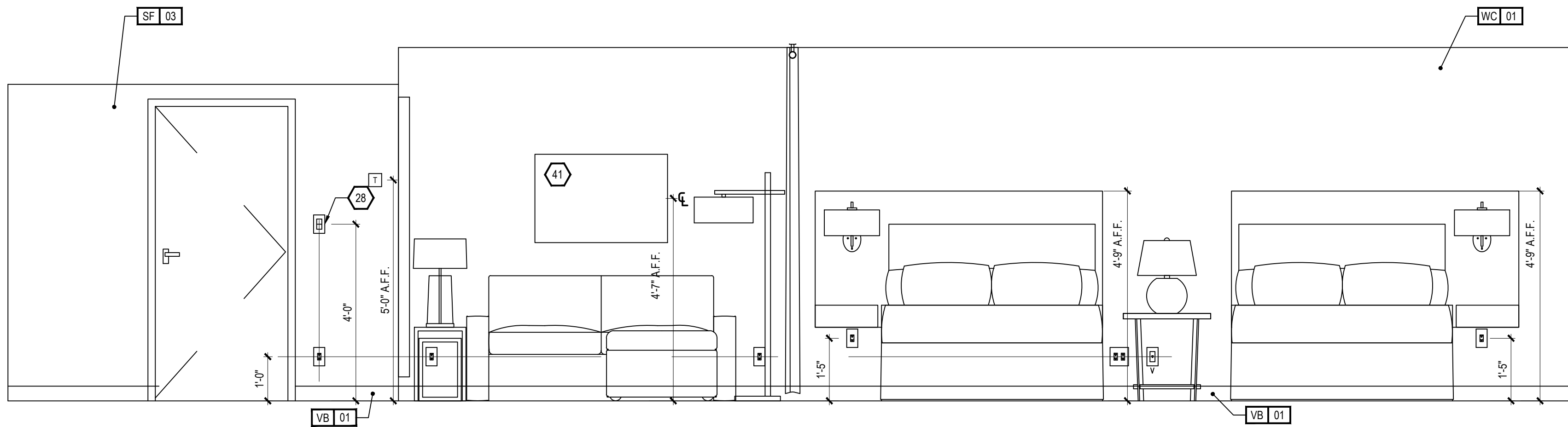

1
ID4.18
INTERIOR ELEVATION

DOUBLE QUEEN STUDIO 1

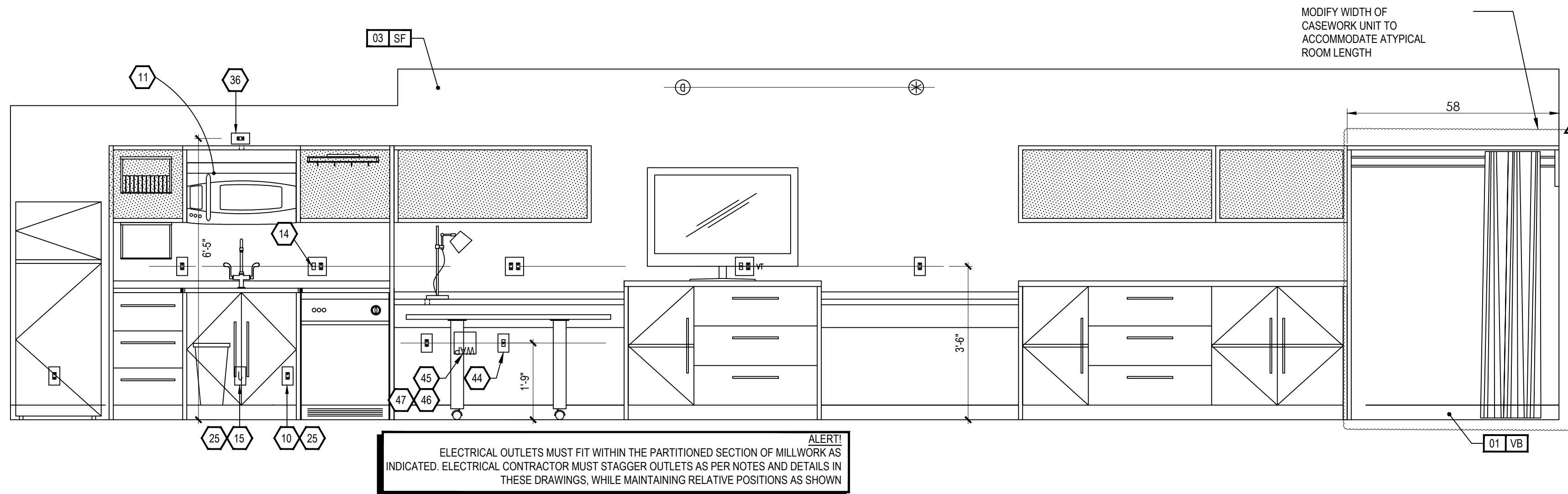

3
ID4.18
INTERIOR ELEVATION

DOUBLE QUEEN STUDIO 1

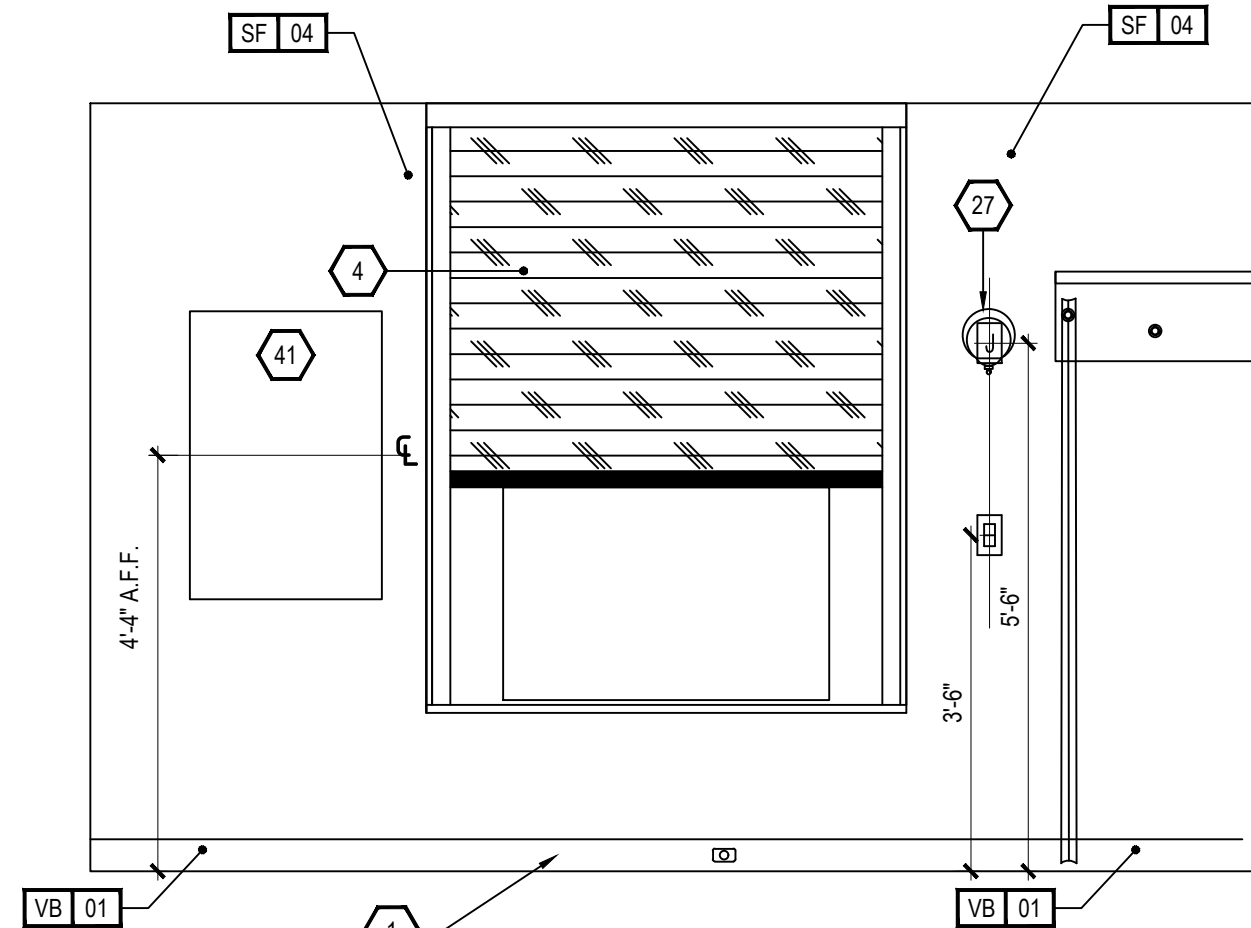

2
ID4.18
INTERIOR ELEVATION

DOUBLE QUEEN STUDIO 1

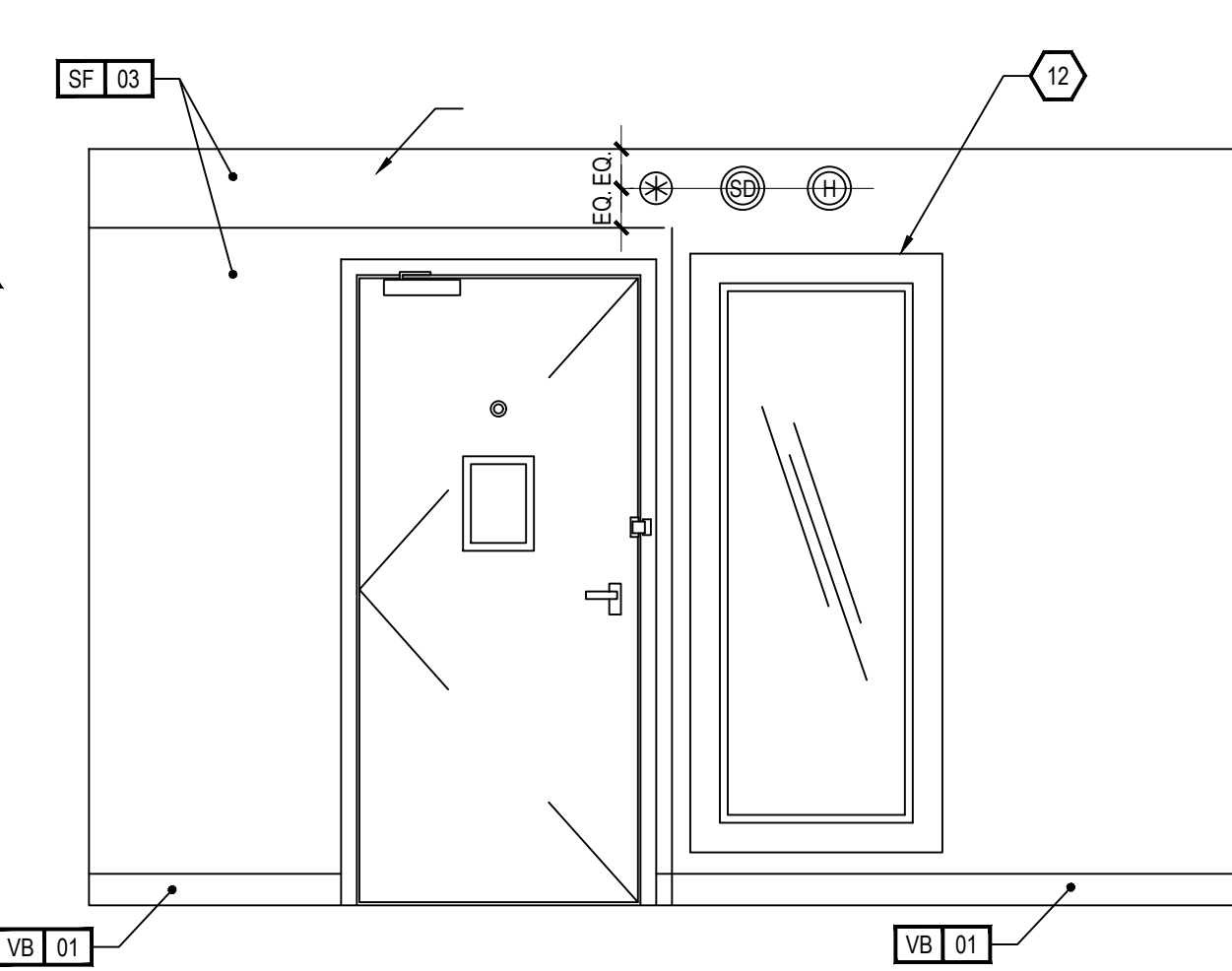

4
ID4.18
INTERIOR ELEVATION

DOUBLE QUEEN STUDIO 1

KEY NOTES

- PTAC UNIT
- DESIGNATED REQ'D CLEAR FLOOR SPACE PER ACCESSIBILITY REQ'S
- IN BATHROOM LOCATIONS ONLY, LIGHT SWITCH EQUIPPED WITH NIGHTLIGHT - MAINTAIN 2" DISTANCE FROM ALL OTHER DEVICES. MOUNTED SO TOP OF SWITCH IS 48" MAX A.F.F.
- BLACKOUT ROLLER SHADE
- SHOWER ENCLOSURE W/ TEMPERED GLASS DOOR
- FLOOR DRAIN
- PRE-MANUFACTURED SHOWER PAN
- CEILING MOUNTED DRAPERY ROD - PROVIDE BLOCKING AS SHOWN
- ALTERNATE LOCATION OF DOOR FOR CONNECTING ROOMS TO ACCESSIBLE ROOMS - REFER TO OVERALL PLANS FOR LOCATION OF ACCESSIBLE ROOMS
- DEDICATED CIRCUIT FOR DISHWASHER
- RANGETOP STYLE MICROWAVE AFFIXED TO WALL
- FULL HEIGHT MIRROR
- BEGIN CARPET TILE THIS SIDE W/FULL TILE - FIRST TWO ROWS OF TILE TO BE INSTALLED AROUND BUILT-IN CASEGOODS
- SWITCH CONTROLLING GARBAGE DISPOSAL - REFER TO HILTON ACCESSIBILITY DESIGN GUIDELINES (HADG) FOR ACCESSIBLE ROOM REQ'S
- DEDICATED CIRCUIT FOR GARBAGE DISPOSAL
- FIRE HORN IN STANDARD ROOMS
FIRE HORN / STROBE IN C.F. ROOMS
- DEVICE SHOWN THIS LOCATION ON PLAN FOR CLARITY - REFER TO ELEVATIONS FOR EXACT LOCATION
- RECESSED CEILING LIGHT FOR WET LOCATIONS
W/SHATTER-PROOF LENS.
- TOILET EXHAUST GRILL
- NOT USED
- OUTLINE OF SOFA
- APPROXIMATE LOCATION OF MILLWORK SUPPORTS ON FLOOR; PROVIDE SHIMS OR LEVELERS UNDER SUPPORTS TO PREVENT CARPET CRUSHING.
- ROOM SIGNAGE
- WIRELESS THERMOSTAT FOR PTAC (ACCESSIBLE ROOMS ONLY). MOUNT 48" MAX TO TOP OF DEVICE.
- EXTEND J-BOX, DEVICE, & COVER PLATE FLUSH W/MILLWORK BACK PANEL
- DROPPED GYPSUM BOARD BULKHEAD AT ROUGH OPENING - WHERE PRE-MANUFACTURED SHOWER INSERT IS INDICATED, MEASURE ROUGH OPENING FROM FACE OF GYPSUM BOARD.
- WALL SCONCE (WALL SCONCE AT ACCESSIBLE ROOM MUST NOT PROJECT MORE THAN 4" FROM WALL). HARDWIRE FIXTURE TO WALL. CONTRACTOR MUST VERIFY J-BOX TYPE TO ENSURE PROPER INSTALLATION.
- DOORBELL ON/OFF SWITCH (C.F. ROOMS ONLY). SIGNAGE AS REQ'D.
- START TILE AT DOOR W/ONE ROW OF FULL TILES
- EDGE OF PTAC ABOVE CARPET TILES
- MINIMUM CEILING HEIGHT MUST BE MAINTAINED. REFER TO HOME2 SUITES BY HILTON STANDARDS MANUAL
- FRAMING SUBCONTRACTOR TO PROVIDE 3/4" F.R.T. PLYWOOD BLOCKING TO RECEIVE ITEM INDICATED - EXTEND FULL LENGTH OF OBJECT
- GENERAL CONTRACTOR TO COORDINATE W/FIXTURE FABRICATOR WHERE NECESSARY TO PROVIDE PROPER BLOCKING IN WALL FOR ITEM KEYNOTED
- OPTIONAL CATS & ELECTRICAL FOR CONNECTIVITY PANEL - THIS LOCATION IN MILLWORK
- SWITCHES CONTROLLING MECHANICAL SHADES - REFER TO FF&E MANUAL
- OUTLET ABOVE FOR MICROWAVE - REFER TO ROOM ELEVATION - MOUNT DEVICE HORIZONTALLY - FACE PLATE TO BE WHITE
- REQ'D ACCESSIBLE CLEAR FLOOR AREA DESIGNATION
- INDICATES DIRECTION OF CARPET
- CENTER ARTWORK OVER SOFA
- COUNTERTOP MICROWAVE
- GRAPHIC ART - REFER TO ACCESSORIES LEGEND & CONSTRUCTION PLAN
- DATA/POWER RECEPTACLE LOCATION FOR CONNECTIVITY PANEL
- ADDITIONAL HORN STROBE - LOCATED IN C.F. BATHROOMS ONLY
- WHEN AN OPTIONAL WIRED CONNECTION FOR GUEST IS ALSO PROVIDED, ANOTHER CAT6-RJ45 CABLE TERMINATED ON THE WALL BELOW THE DESK/WORK AREA - MAINTAIN 6" CLEARANCE FROM ALL OTHER OUTLETS AND DEVICES - A PATCH CORD SHOULD BE PROVIDED AT THE DESKTOP FOR GUEST CONVENIENCE.
- EACH CABLE MUST HOMERUN BETWEEN THE GUESTROOM AND THE IDF ON EACH FLOOR
- PROVIDE (1) CAT6-RJ45 CABLE IN EVERY GUESTROOM ON THE WALL BELOW THE DESK/WORK AREA - TERMINATED ON AN 8-PIN RJ45 FEMALE JACK FOR WIRELESS ACCESS POINT INFRASTRUCTURE (LINE POWERED WAP)
- COORDINATE WAP LOCATION WITH CASEGOODS TO AVOID CONFLICT

FURNISHING LEGEND

GR-100 OTTOMAN	GR-500 ARTWK AT SLEEPER SOFA
GR-101 SLEEPER SOFA	GR-501 ARTWK AT DINING TABLE
GR-102 DINING CHAIR	GR-502 ARTWK AT END WALL
GR-103 LOUNGE CHAIR	GR-503 VANITY MIRROR
GR-104 TASK CHAIR	GR-504 WALL MIRROR
GR-200 SIDE TABLE LAMP	GR-400 QUEEN BXSPRNG COVER
GR-201 TASK LAMP	GR-401 KING BXSPRNG COVER
GR-202 HB WALL SCONCE	GR-402 QUEEN BED BASE
GR-203 VANITY LIGHT	GR-403 KING BED BASE
GR-204 FLOOR LAMP	GR-404 QUEEN COVERLET
GR-205 END WALL SCONCE	GR-405 KING COVERLET
GR-206 NS TBL LAMP	901 REFRIGERATOR
GR-207 END WALL SCONCE	902 DISHWASHER
GR-208 SOFA WALL SCONCE	903 TELEVISION
GR-300 QUEEN HEADBOARD	904 CLOCK/RADIO
GR-301 KING HEADBOARD	905 TELEPHONE
GR-302 VANITY	906 QN MTRS + BXSPRNG
GR-303 ACCESSIBLE VANITY	907 KG MTRS + BXSPRNG
GR-304 - WORKING WALL	908 SHOWER CURTAIN ROD
GR-316	909 SHOWER CURTAIN
GR-317 NIGHTSTAND	
GR-318 SIDE TABLE	
GR-319 DINING TABLE	
GR-400 - ROLLER SHADE	
GR-403	
GR-404 ROOM DIVIDER	
GR-405 - CLOSET DRAPERY	
GR-406	

FINISHES LEGEND

PT	PAINT
PL	PLASTIC LAMINATE
ST	STONE
SS	SOLID SURFACE
SF	SPECIAL FINISH
CO	CONCRETE
CP	CARPET TILE
CT	TILE
G	GLASS
QT	QUARRY TILE
VB	VINYL BASE
VF	VINYL FLOORING

PROJECT:

HOME2 SUITES BY HILTON
550 GATEWAY BLVD.
SOUTH SAN FRANCISCO, CA

SRI KRISHNA ENTERPRISE
300 GATEWAY BOULEVARD
SOUTH SAN FRANCISCO, CA 94080

DRAWING:

DOUBLE QUEEN STUDIO 1

SCALE:

1/2" = 1'-0"

DATE:

JANUARY 12, 2017

DRAWN BY:

K SUTHERLAND

DRAWING NUMBER:

ID4.18

REVISIONS:

REV #	DATE	NOTES
0	APR. 27, 2017	RELEASE
1	MAY 24, 2017	GBATH CLG FAN
2	JUN 08, 2017	PTAC REMOVED
3	JUN 27, 2017	MOVE END WALL SCONCE / R1

GENERAL:

- CONTRACTOR(S) SHALL VERIFY SITE CONDITIONS.
- NOTIFY THE DESIGNER IMMEDIATELY OF ANY DISCREPANCY OR OMISSION.
- CONTRACTOR(S) SHALL COMPLY WITH CONTRACT DOCUMENTS, PERFORMANCE REQUIREMENTS, AND ALL APPLICABLE LOCAL, STATE, AND FEDERAL REGULATIONS.
- ALL MATERIALS SHALL MEET CODE.
- THIS DRAWING, AND THE INFORMATION SHOWN OR IMPLIED HEREIN, CONSTITUTE THE ORIGINAL AND UNPUBLISHED WORK OF STUDIO K DESIGN COMPANY, AND MAY NOT BE USED OR DISCLOSED WITHOUT PRIOR WRITTEN CONSENT OF STUDIO K DESIGN COMPANY.
- DO NO SCALE DRAWINGS.

STUDIO K
DESIGN COMPANY

8853 213 Street
Langley, BC V1M 1Z3

604-619-4119
studiokdesign@outlook.com

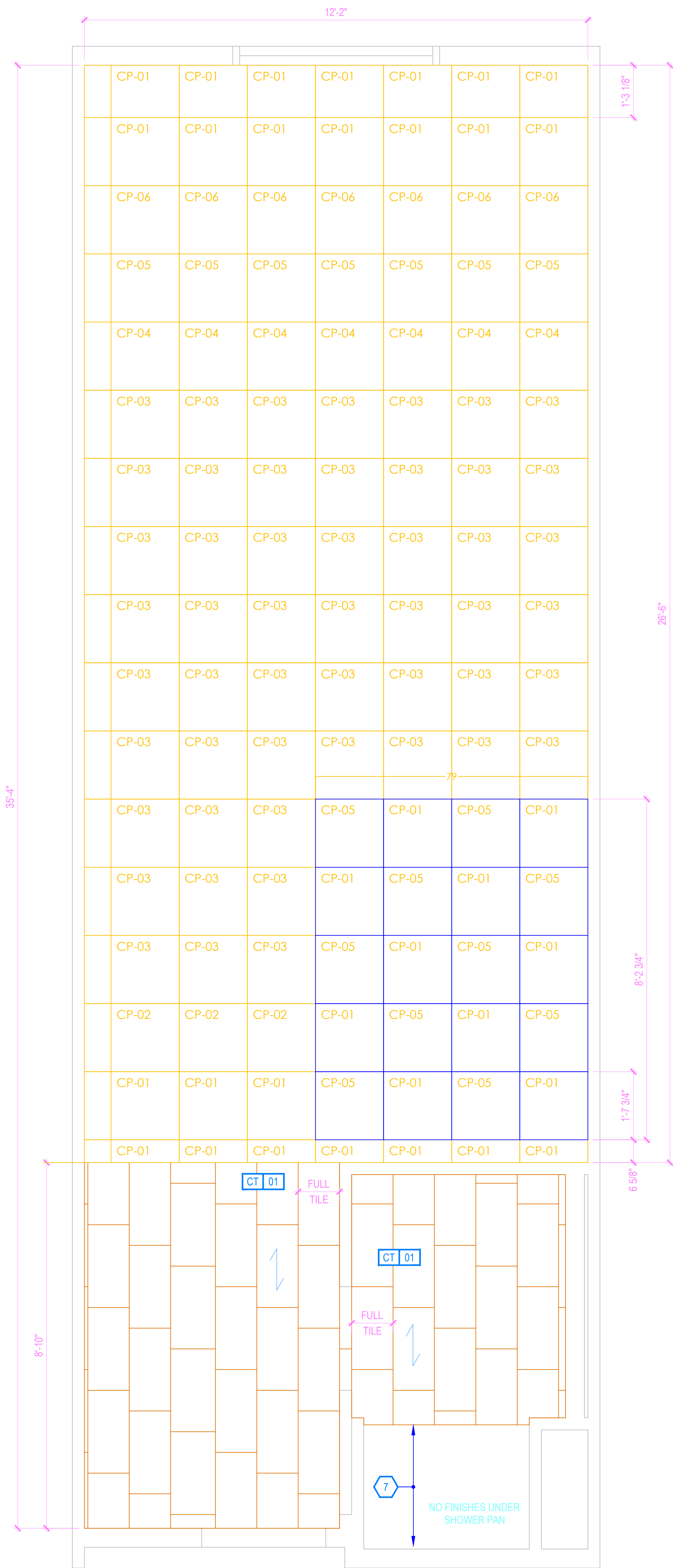

1 FLOOR FINISH PLAN
ID4.19 DOUBLE QUEEN STUDIO 1

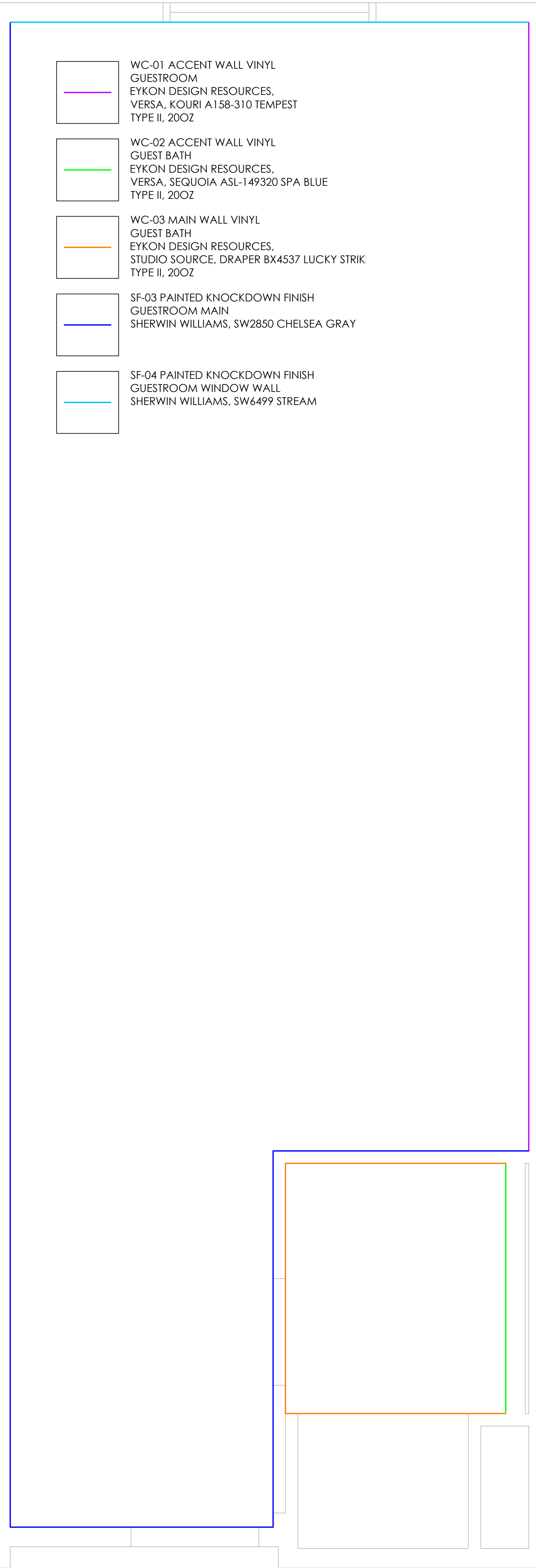

2 WALL FINISH PLAN
ID4.19 DOUBLE QUEEN STUDIO 1

- KEY NOTES
- PTAC UNIT
 - DESIGNATED REQ'D CLEAR FLOOR SPACE PER ACCESSIBILITY REQ'S
 - IN BATHROOM LOCATIONS ONLY, LIGHT SWITCH EQUIPPED WITH NIGHTLIGHT - MAINTAIN 2" DISTANCE FROM ALL OTHER DEVICES. MOUNTED SO TOP OF SWITCH IS 48" MAX A.F.F.
 - BLACKOUT ROLLER SHADE
 - SHOWER ENCLOSURE W/ TEMPERED GLASS DOOR
 - FLOOR DRAIN
 - PRE-MANUFACTURED SHOWER PAN
 - CEILING MOUNTED DRAPERY ROD - PROVIDE BLOCKING AS SHOWN
 - ALTERNATE LOCATION OF DOOR FOR CONNECTING ROOMS TO ACCESSIBLE ROOMS - REFER TO OVERALL PLANS FOR LOCATION OF ACCESSIBLE ROOMS
 - DEDICATED CIRCUIT FOR DISHWASHER
 - RANGE TOP STYLE MICROWAVE AFFIXED TO WALL
 - FULL HEIGHT MIRROR
 - BEGIN CARPET TILE THIS SIDE W/FULL TILE - FIRST TWO ROWS OF TILE TO BE INSTALLED AROUND BUILT-IN CASEGOODS
 - SWITCH CONTROLLING GARBAGE DISPOSAL - REFER TO HILTON ACCESSIBILITY DESIGN GUIDELINES (HADC) FOR ACCESSIBLE ROOM REQ'S
 - DEDICATED CIRCUIT FOR GARBAGE DISPOSAL
 - FIRE HORN IN STANDARD ROOMS
 - FIRE HORN / STROBE IN C.F. ROOMS
 - DEVICE SHOWN THIS LOCATION ON PLAN FOR CLARITY - REFER TO ELEVATIONS FOR EXACT LOCATION
 - RECESSED CEILING LIGHT FOR WET LOCATIONS W/ SHATTER-PROOF LENS.
 - TOILET EXHAUST GRILL
 - NOT USED
 - OUTLINE OF SOFA
 - APPROXIMATE LOCATION OF MILLWORK SUPPORTS ON FLOOR; PROVIDE SHIMS OR LEVELERS UNDER SUPPORTS TO PREVENT CARPET CRUSHING.
 - ROOM SIGNAGE
 - WIRELESS THERMOSTAT FOR PTAC (ACCESSIBLE ROOMS ONLY). MOUNT 48" MAX TO TOP OF DEVICE.
 - EXTEND J-BOX, DEVICE, & COVER PLATE FLUSH W/MILLWORK BACK PANEL
 - DROPPED GYPSUM BOARD BULKHEAD AT ROUGH OPENING - WHERE PRE-MANUFACTURED SHOWER INSERT IS INDICATED, MEASURE ROUGH OPENING FROM FACE OF GYPSUM BOARD.
 - WALL SCONCE (WALL SCONCE AT ACCESSIBLE ROOM MUST NOT PROJECT MORE THAN 4" FROM WALL). HARDWIRE FIXTURE TO WALL. CONTRACTOR MUST VERIFY J-BOX TYPE TO ENSURE PROPER INSTALLATION.
 - DOORBELL ON/OFF SWITCH (C.F. ROOMS ONLY). SIGNAGE AS REQ'D.
 - START TILE AT DOOR W/ONE ROW OF FULL TILES
 - EDGE OF PTAC ABOVE CARPET TILES
 - MINIMUM CEILING HEIGHT MUST BE MAINTAINED. REFER TO HOME2 SUITES BY HILTON STANDARDS MANUAL
 - FRAMING SUBCONTRACTOR TO PROVIDE 3/4" F.R.T. PLYWOOD BLOCKING TO RECEIVE ITEM INDICATED - EXTEND FULL LENGTH OF OBJECT
 - GENERAL CONTRACTOR TO COORDINATE W/FIXTURE FABRICATOR WHERE NECESSARY TO PROVIDE PROPER BLOCKING IN WALL FOR ITEM KEYNOTED
 - OPTIONAL CATS & ELECTRICAL FOR CONNECTIVITY PANEL - THIS LOCATION IN MILLWORK
 - SWITCHES CONTROLLING MECHANICAL SHADES - REFER TO FF&E MANUAL
 - OUTLET ABOVE FOR MICROWAVE - REFER TO ROOM ELEVATION - MOUNT DEVICE HORIZONTALLY - FACE PLATE TO BE WHITE
 - REQ'D ACCESSIBLE CLEAR FLOOR AREA DESIGNATION
 - INDICATES DIRECTION OF CARPET
 - CENTER ARTWORK OVER SOFA
 - COUNTERTOP MICROWAVE
 - GRAPHIC ART - REFER TO ACCESSORIES LEGEND & CONSTRUCTION PLAN
 - DATA/POWER RECEPTACLE LOCATION FOR CONNECTIVITY PANEL
 - ADDITIONAL HORN STROBE - LOCATED IN C.F. BATHROOMS ONLY
 - WHEN AN OPTIONAL WIRED CONNECTION FOR GUEST IS ALSO PROVIDED, ANOTHER CAT6-RJ45 CABLE TERMINATED ON THE WALL BELOW THE DESK/WORK AREA - MAINTAIN 6" CLEARANCE FROM ALL OTHER OUTLETS AND DEVICES - A PATCH CORD SHOULD BE PROVIDED AT THE DESKTOP FOR GUEST CONVENIENCE.
 - EACH CABLE MUST HOMERUN BETWEEN THE GUESTROOM AND THE IDF ON EACH FLOOR
 - PROVIDE (1) CAT6-RJ45 CABLE IN EVERY GUESTROOM ON THE WALL BELOW THE DESK/WORK AREA - TERMINATED ON AN 8-PIN RJ45 FEMALE JACK FOR WIRELESS ACCESS POINT INFRASTRUCTURE (LINE POWERED WAP)
 - COORDINATE WAP LOCATION WITH CASEGOODS TO AVOID CONFLICT

FURNISHING LEGEND	
GR-100 OTTOMAN	GR-500 ARTWK AT SLEEPER SOFA
GR-101 SLEEPER SOFA	GR-501 ARTWK AT DINING TABLE
GR-102 DINING CHAIR	GR-502 ARTWK AT END WALL
GR-103 LOUNGE CHAIR	GR-503 VANITY MIRROR
GR-104 TASK CHAIR	GR-504 WALL MIRROR
GR-200 SIDE TABLE LAMP	GR-400 QUEEN BYPRNG COVER
GR-201 TASK LAMP	GR-401 KING BXSPRG COVER
GR-202 HB WALL SCONCE	GR-402 QUEEN BED BASE
GR-203 VANITY LIGHT	GR-403 KING BED BASE
GR-204 FLOOR LAMP	GR-404 QUEEN COVERLET
GR-205 END WALL SCONCE	GR-405 KING COVERLET
GR-206 NS TBL LAMP	901 REFRIGERATOR
GR-207 END WALL SCONCE	902 DISHWASHER
GR-208 SOFA WALL SCONCE	903 TELEVISION
GR-300 QUEEN HEADBOARD	904 CLOCK/RADIO
GR-301 KING HEADBOARD	905 TELEPHONE
GR-302 VANITY	906 QN MTRS + BXSPRG
GR-303 ACCESSIBLE VANITY	907 KG MTRS + BXSPRG
GR-304 - WORKING WALL	908 SHOWER CURTAIN ROD
GR-316	909 SHOWER CURTAIN
GR-317 NIGHTSTAND	
GR-318 SIDE TABLE	
GR-319 DINING TABLE	
GR-400 - ROLLER SHADE	
GR-403	
GR-404 ROOM DIVIDER	
GR-405 - CLOSET DRAPERY	
GR-406	

FINISHES LEGEND	
PT	PAINT
PL	PLASTIC LAMINATE
ST	STONE
SS	SOLID SURFACE
SF	SPECIAL FINISH
CO	CONCRETE
CP	CARPET TILE
CT	TILE
G	GLASS
QT	QUARRY TILE
VB	VINYL BASE
VF	VINYL FLOORING

PROJECT:

HOME2 SUITES BY HILTON
550 GATEWAY BLVD.
SOUTH SAN FRANCISCO, CA

SRI KRISHNA ENTERPRISE
300 GATEWAY BOULEVARD
SOUTH SAN FRANCISCO, CA 94080

DRAWING:

DOUBLE QUEEN STUDIO 1

SCALE:

DO NOT SCALE

DATE:

JANUARY 12, 2017

DRAWN BY:

K SUTHERLAND

DRAWING NUMBER:

ID4.19

REVISIONS:

REV #	DATE	NOTES
0	APR. 27, 2017	RELEASE
1	MAY 24, 2017	GBATH CLG FAN
2	JUN 27, 2017	GBATH WALL FINISH UD / R1

GENERAL:

- CONTRACTOR(S) SHALL VERIFY SITE CONDITIONS.
- NOTIFY THE DESIGNER IMMEDIATELY OF ANY DISCREPANCY OR OMISSION.
- CONTRACTOR(S) SHALL COMPLY WITH CONTRACT DOCUMENTS, PERFORMANCE REQUIREMENTS, AND ALL APPLICABLE LOCAL, STATE, AND FEDERAL REGULATIONS.
- ALL MATERIALS SHALL MEET CODE.
- THIS DRAWING, AND THE INFORMATION SHOWN OR IMPLIED HEREIN, CONSTITUTE THE ORIGINAL AND UNPUBLISHED WORK OF STUDIO K DESIGN COMPANY, AND MAY NOT BE USED OR DISCLOSED WITHOUT PRIOR WRITTEN CONSENT OF STUDIO K DESIGN COMPANY.
- DO NO SCALE DRAWINGS.

STUDIO K
DESIGN COMPANY

8853 213 Street
Langley, BC V1M 1Z3

604-619-4119
studiokdesign@outlook.com

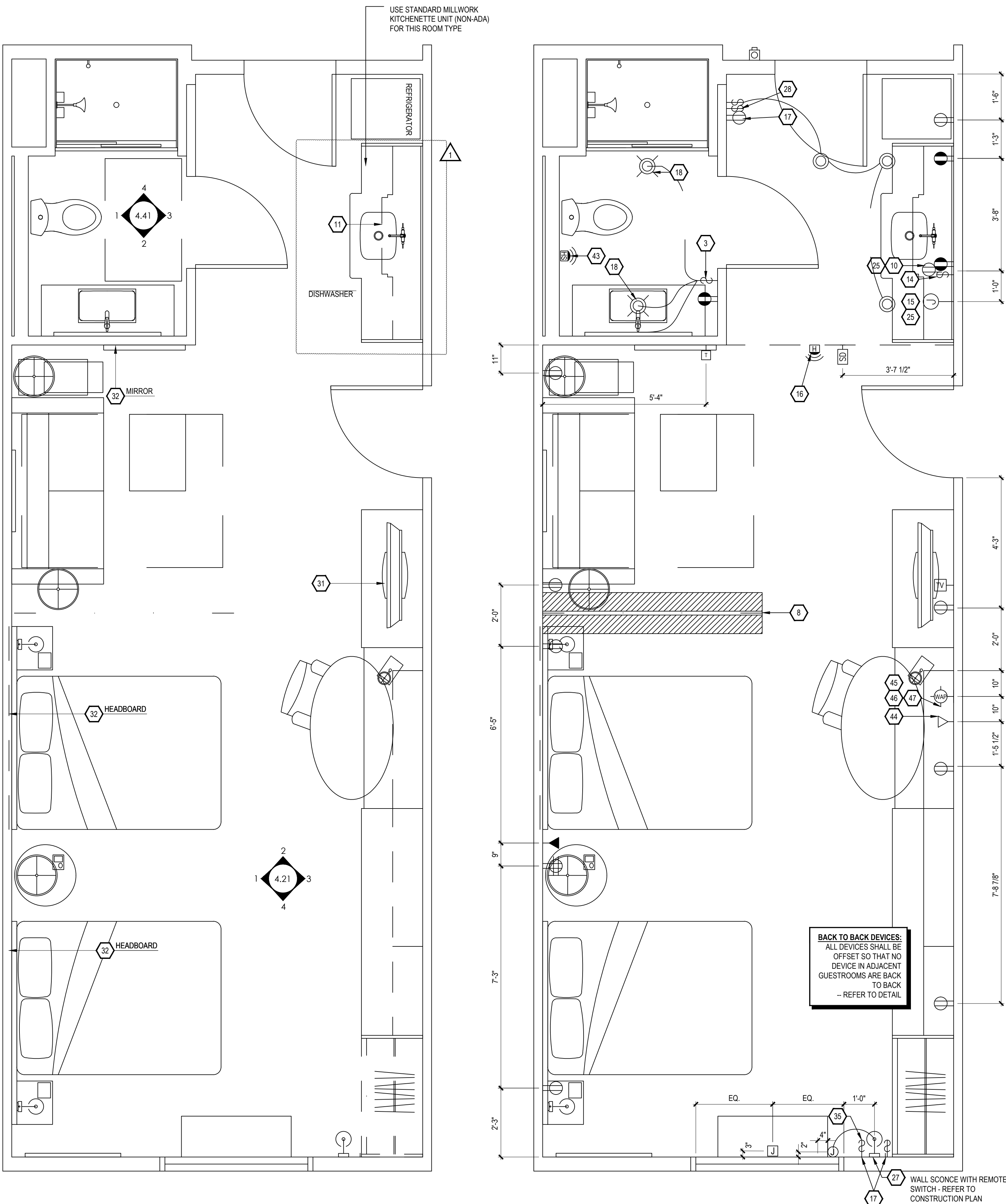

1 FURNITURE PLAN
DOUBLE QUEEN STUDIO CONNECTING

2 ELECTRICAL & RCP
DOUBLE QUEEN STUDIO CONNECTING

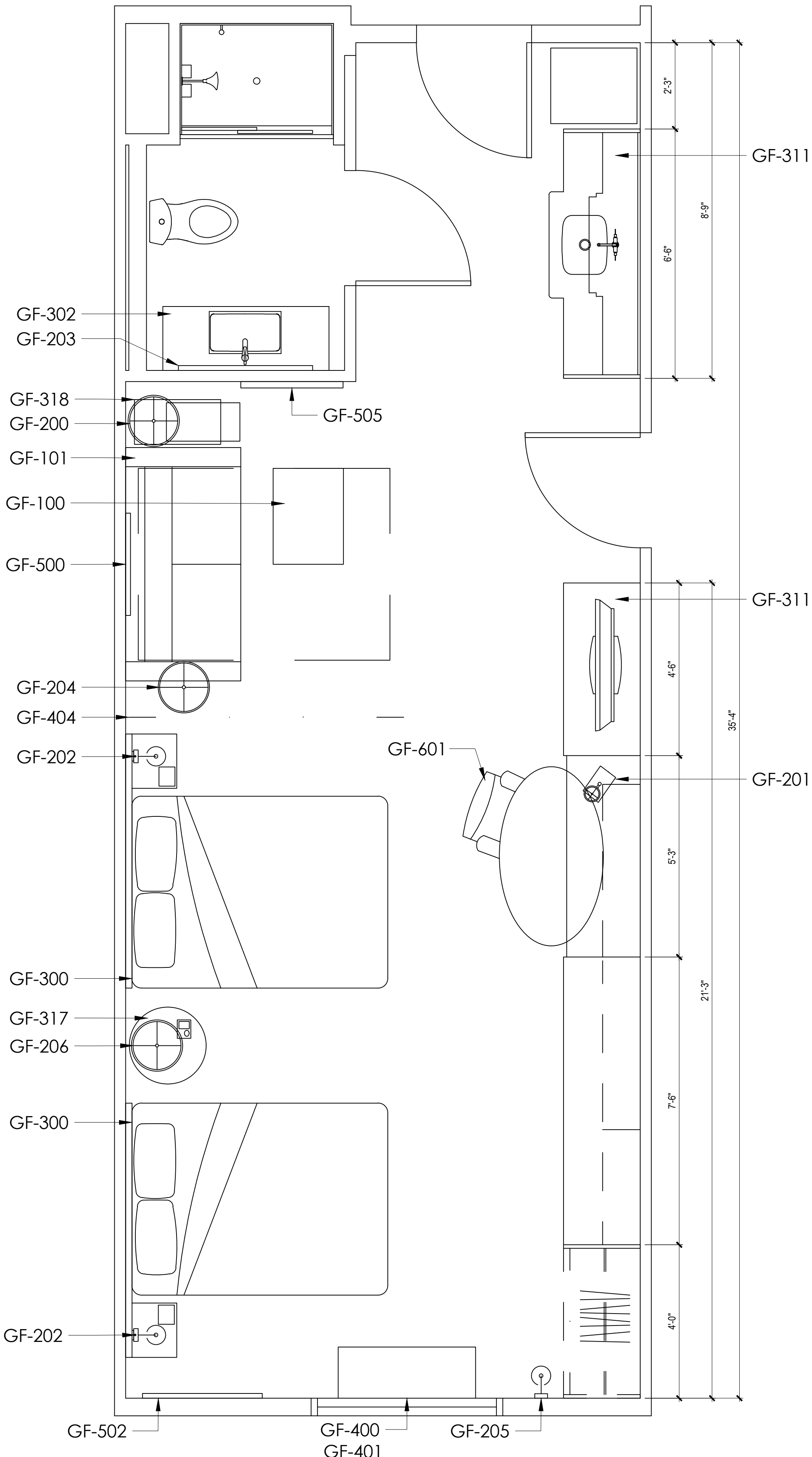

3 TAGGED FURNITURE PLAN
DOUBLE QUEEN STUDIO CONNECTING

- KEY NOTES
- PTAC UNIT
 - DESIGNATED REQ'D CLEAR FLOOR SPACE PER ACCESSIBILITY REQ'S
 - IN BATHROOM LOCATIONS ONLY, LIGHT SWITCH EQUIPPED WITH NIGHTLIGHT - MAINTAIN 2" DISTANCE FROM ALL OTHER DEVICES. MOUNTED SO TOP OF SWITCH IS 48" MAX A.F.F.
 - BLACKOUT ROLLER SHADE
 - SHOWER ENCLOSURE W/ TEMPERED GLASS DOOR
 - FLOOR DRAIN
 - PRE-MANUFACTURED SHOWER PAN
 - CEILING MOUNTED DRAPERY ROD - PROVIDE BLOCKING AS SHOWN
 - ALTERNATE LOCATION OF DOOR FOR CONNECTING ROOMS TO ACCESSIBLE ROOMS - REFER TO OVERALL PLANS FOR LOCATION OF ACCESSIBLE ROOMS
 - DEDICATED CIRCUIT FOR DISHWASHER
 - RANGETOP STYLE MICROWAVE AFFIXED TO WALL
 - FULL HEIGHT MIRROR
 - BEGIN CARPET TILE THIS SIDE W/FULL TILE - FIRST TWO ROWS OF TILE TO BE INSTALLED AROUND BUILT-IN CASEGOODS
 - SWITCH CONTROLLING GARBAGE DISPOSAL - REFER TO HILTON ACCESSIBILITY DESIGN GUIDELINES (HADG) FOR ACCESSIBLE ROOM REQ'S
 - DEDICATED CIRCUIT FOR GARBAGE DISPOSAL
 - FIRE HORN IN STANDARD ROOMS
 - FIRE HORN / STROBE IN C.F. ROOMS
 - DEVICE SHOWN THIS LOCATION ON PLAN FOR CLARITY - REFER TO ELEVATIONS FOR EXACT LOCATION
 - RECESSED CEILING LIGHT FOR WET LOCATIONS W/SHATTER-PROOF LENS.
 - TOILET EXHAUST GRILL
 - NOT USED
 - OUTLINE OF SOFA
 - APPROXIMATE LOCATION OF MILLWORK SUPPORTS ON FLOOR; PROVIDE SHIMS OR LEVELERS UNDER SUPPORTS TO PREVENT CARPET CRUSHING.
 - ROOM SIGNAGE
 - WIRELESS THERMOSTAT FOR PTAC (ACCESSIBLE ROOMS ONLY). MOUNT 48" MAX TO TOP OF DEVICE.
 - EXTEND J-BOX, DEVICE, & COVER PLATE FLUSH W/MILLWORK BACK PANEL
 - DROPPED GYPSUM BOARD BULKHEAD AT ROUGH OPENING - WHERE PRE-MANUFACTURED SHOWER INSERT IS INDICATED, MEASURE ROUGH OPENING FROM FACE OF GYPSUM BOARD.
 - WALL SCONCE (WALL SCONCE AT ACCESSIBLE ROOM MUST NOT PROJECT MORE THAN 4" FROM WALL). HARDWIRE FIXTURE TO WALL. CONTRACTOR MUST VERIFY J-BOX TYPE TO ENSURE PROPER INSTALLATION.
 - DOORBELL ON/OFF SWITCH (C.F. ROOMS ONLY). SIGNAGE AS REQ'D.
 - START TILE AT DOOR W/ONE ROW OF FULL TILES
 - EDGE OF PTAC ABOVE CARPET TILES
 - MINIMUM CEILING HEIGHT MUST BE MAINTAINED. REFER TO HOME2 SUITES BY HILTON STANDARDS MANUAL
 - FRAMING SUBCONTRACTOR TO PROVIDE 3/4" F.R.T. PLYWOOD BLOCKING TO RECEIVE ITEM INDICATED - EXTEND FULL LENGTH OF OBJECT
 - GENERAL CONTRACTOR TO COORDINATE W/FIXTURE FABRICATOR WHERE NECESSARY TO PROVIDE PROPER BLOCKING IN WALL FOR ITEM KEYNOTED
 - OPTIONAL CATS & ELECTRICAL FOR CONNECTIVITY PANEL - THIS LOCATION IN MILLWORK
 - SWITCHES CONTROLLING MECHANICAL SHADES - REFER TO FF&E MANUAL
 - OUTLET ABOVE FOR MICROWAVE - REFER TO ROOM ELEVATION - MOUNT DEVICE HORIZONTALLY - FACE PLATE TO BE WHITE
 - REQ'D ACCESSIBLE CLEAR FLOOR AREA DESIGNATION
 - INDICATES DIRECTION OF CARPET
 - CENTER ARTWORK OVER SOFA
 - COUNTERTOP MICROWAVE
 - GRAPHIC ART - REFER TO ACCESSORIES LEGEND & CONSTRUCTION PLAN
 - DATA/POWER RECEPTACLE LOCATION FOR CONNECTIVITY PANEL
 - ADDITIONAL HORN STROBE - LOCATED IN C.F. BATHROOMS ONLY
 - WHEN AN OPTIONAL WIRED CONNECTION FOR GUEST IS ALSO PROVIDED, ANOTHER CAT6-RJ45 CABLE TERMINATED ON THE WALL BELOW THE DESK/WORK AREA - MAINTAIN 6" CLEARANCE FROM ALL OTHER OUTLETS AND DEVICES - A PATCH CORD SHOULD BE PROVIDED AT THE DESKTOP FOR GUEST CONVENIENCE.
 - EACH CABLE MUST HOMERUN BETWEEN THE GUESTROOM AND THE IDF ON EACH FLOOR
 - PROVIDE (1) CAT6-RJ45 CABLE IN EVERY GUESTROOM ON THE WALL BELOW THE DESK/WORK AREA - TERMINATED ON AN 8-PIN RJ45 FEMALE JACK FOR WIRELESS ACCESS POINT INFRASTRUCTURE (LINE POWERED WAP)
 - COORDINATE WAP LOCATION WITH CASEGOODS TO AVOID CONFLICT

FURNISHING LEGEND

GR-100 OTTOMAN	GR-500 ARTWK AT SLEEPER SOFA
GR-101 SLEEPER SOFA	GR-501 ARTWK AT DINING TABLE
GR-102 DINING CHAIR	GR-502 ARTWK AT END WALL
GR-103 LOUNGE CHAIR	GR-503 VANITY MIRROR
GR-104 TASK CHAIR	GR-504 WALL MIRROR
GR-200 SIDE TABLE LAMP	GR-400 QUEEN BYSPRING COVER
GR-201 TASK LAMP	GR-401 KING BXSPRING COVER
GR-202 HB WALL SCONCE	GR-402 QUEEN BED BASE
GR-203 VANITY LIGHT	GR-403 KING BED BASE
GR-204 FLOOR LAMP	GR-404 QUEEN COVERLET
GR-205 END WALL SCONCE	GR-405 KING COVERLET
GR-206 NS TBL LAMP	901 REFRIGERATOR
GR-207 END WALL SCONCE	902 DISHWASHER
GR-208 SOFA WALL SCONCE	903 TELEVISION
GR-300 QUEEN HEADBOARD	904 CLOCK/RADIO
GR-301 KING HEADBOARD	905 TELEPHONE
GR-302 VANITY	906 QN MTRS + BXSPRING
GR-303 ACCESSIBLE VANITY	907 KG MTRS + BXSPRING
GR-304 WORKING WALL	908 SHOWER CURTAIN ROD
GR-316 NIGHTSTAND	909 SHOWER CURTAIN
GR-317 NIGHTSTAND	
GR-318 SIDE TABLE	
GR-319 DINING TABLE	
GR-400 ROLLER SHADE	
GR-403 ROOM DIVIDER	
GR-404 ROOM DIVIDER	
GR-405 CLOSET DRAPERY	
GR-406	

FINISHES LEGEND

PT	PAINT
PL	PLASTIC LAMINATE
ST	STONE
SS	SOLID SURFACE
SF	SPECIAL FINISH
CO	CONCRETE
CP	CARPET TILE
CT	TILE
G	GLASS
QT	QUARRY TILE
VB	VINYL BASE
VF	VINYL FLOORING

PROJECT:

HOME2 SUITES BY HILTON
550 GATEWAY BLVD.
SOUTH SAN FRANCISCO, CA

DRAWING:

DOUBLE QUEEN STUDIO
CONNECTING

SCALE:

1/2" = 1'-0"

DATE:

JANUARY 12, 2017

DRAWN BY:

K SUTHERLAND

DRAWING NUMBER:

ID4.20

REVISIONS:

REV #	DATE	NOTES
0	APR. 27, 2017	RELEASE
1	MAY 24, 2017	GBATH CLG FAN
2	JUN 08, 2017	PTAC REMOVED
3	JUN 27, 2017	MOVE END WALL SCONCE / R1

GENERAL:

- CONTRACTOR(S) SHALL VERIFY SITE CONDITIONS.
- NOTIFY THE DESIGNER IMMEDIATELY OF ANY DISCREPANCY OR OMISSION.
- CONTRACTOR(S) SHALL COMPLY WITH CONTRACT DOCUMENTS, PERFORMANCE REQUIREMENTS, AND ALL APPLICABLE LOCAL, STATE, AND FEDERAL REGULATIONS.
- ALL MATERIALS SHALL MEET CODE.
- THIS DRAWING, AND THE INFORMATION SHOWN OR IMPLIED HEREIN, CONSTITUTE THE ORIGINAL AND UNPUBLISHED WORK OF STUDIO K DESIGN COMPANY, AND MAY NOT BE USED OR DISCLOSED WITHOUT PRIOR WRITTEN CONSENT OF STUDIO K DESIGN COMPANY.
- DO NO SCALE DRAWINGS.

STUDIO K
DESIGN COMPANY

8853 213 Street
Langley, BC V1M 1Z3

604-619-4119
studiokdesign@outlook.com

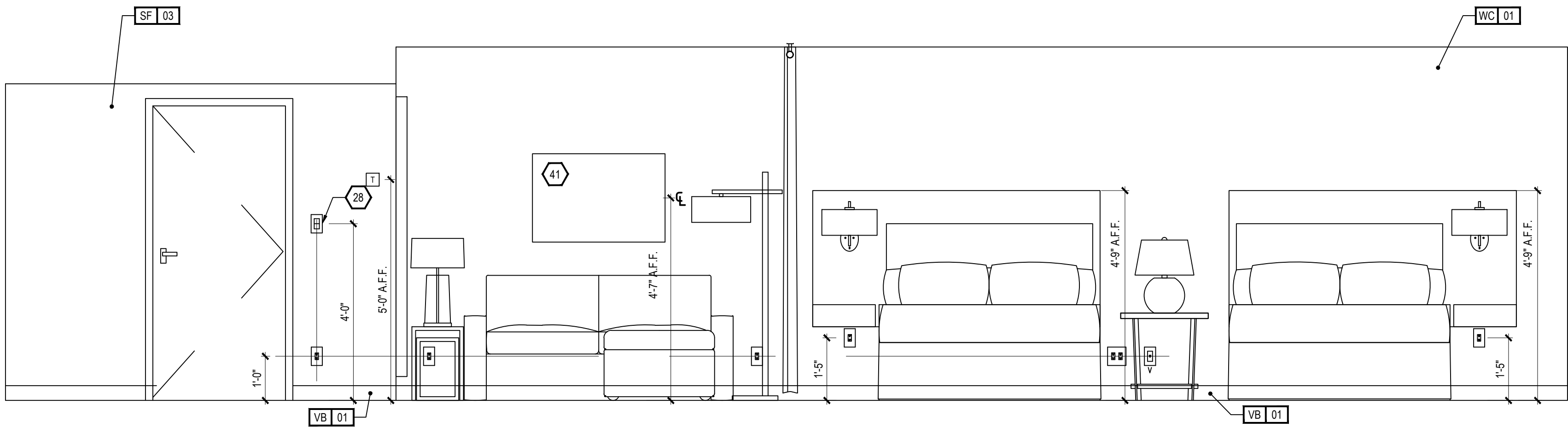

1
ID4.21
INTERIOR ELEVATION

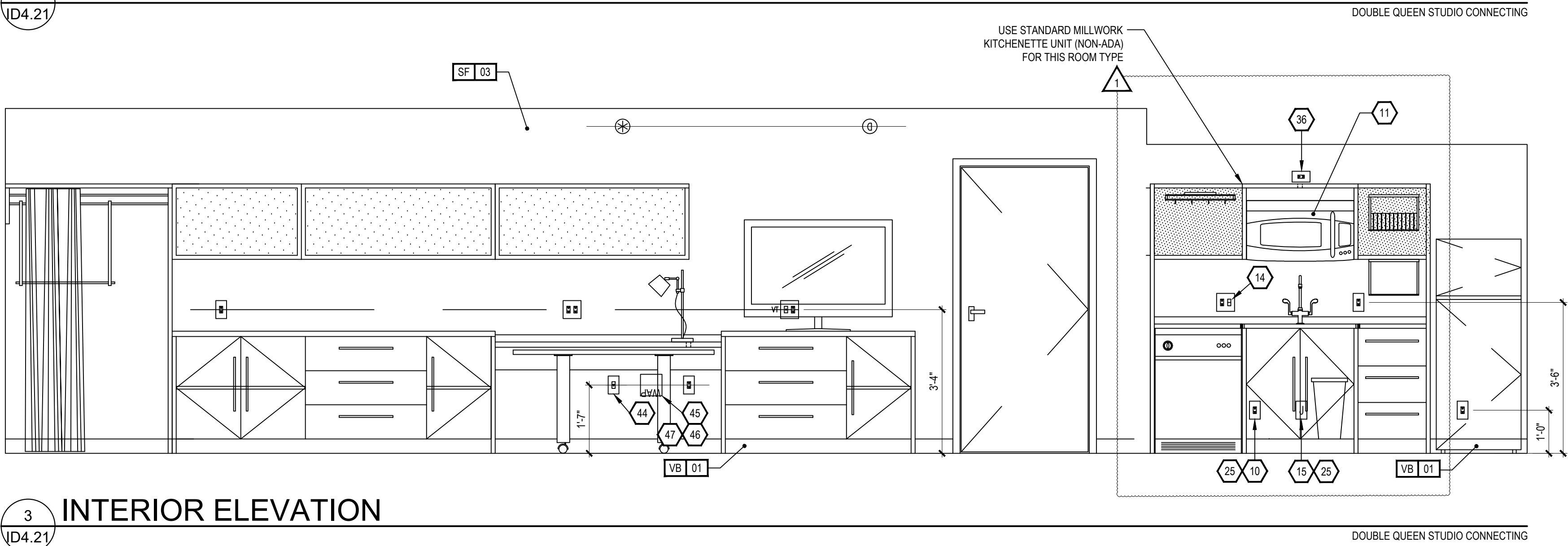

3
ID4.21
INTERIOR ELEVATION

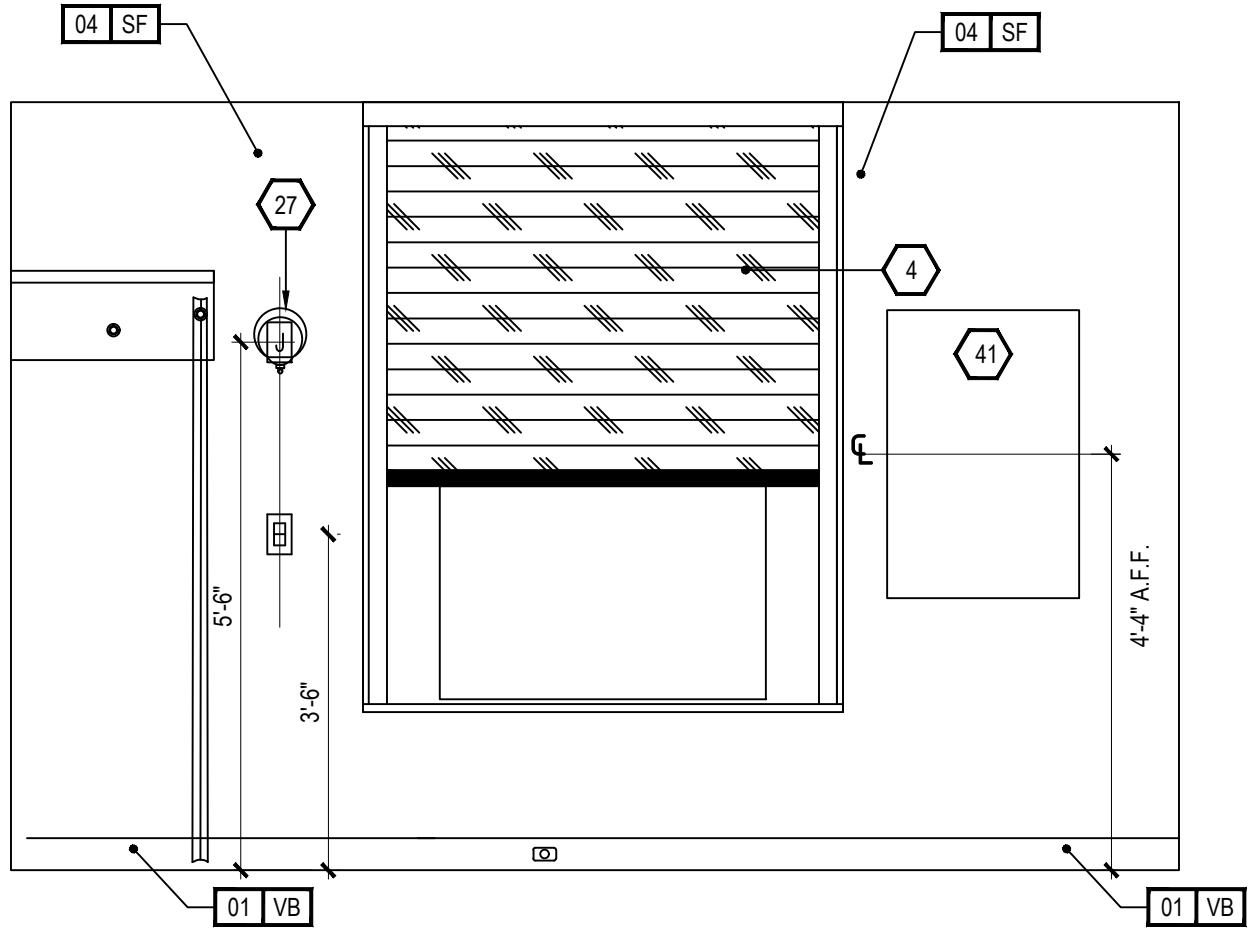

2
ID4.21
INTERIOR ELEVATION

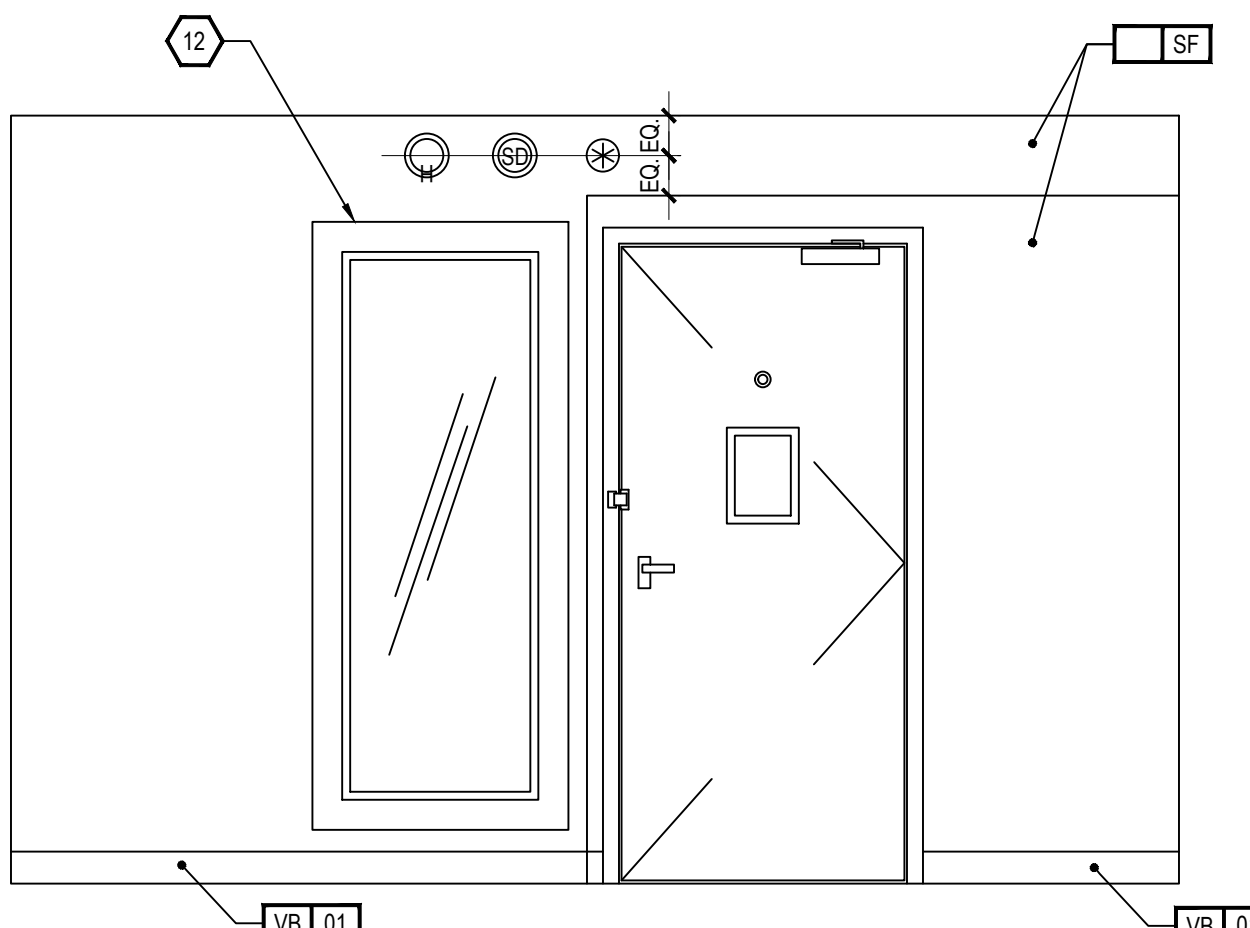

4
ID4.21
INTERIOR ELEVATION

- KEY NOTES
- PTAC UNIT
 - DESIGNATED REQ'D CLEAR FLOOR SPACE PER ACCESSIBILITY REQ'S
 - IN BATHROOM LOCATIONS ONLY, LIGHT SWITCH EQUIPPED WITH NIGHTLIGHT - MAINTAIN 2" DISTANCE FROM ALL OTHER DEVICES. MOUNTED SO TOP OF SWITCH IS 48" MAX A.F.F.
 - BLACKOUT ROLLER SHADE
 - SHOWER ENCLOSURE W/ TEMPERED GLASS DOOR
 - FLOOR DRAIN
 - PRE-MANUFACTURED SHOWER PAN
 - CEILING MOUNTED DRAPERY ROD - PROVIDE BLOCKING AS SHOWN
 - ALTERNATE LOCATION OF DOOR FOR CONNECTING ROOMS TO ACCESSIBLE ROOMS - REFER TO OVERALL PLANS FOR LOCATION OF ACCESSIBLE ROOMS
 - DEDICATED CIRCUIT FOR DISHWASHER
 - RANGETOP STYLE MICROWAVE AFFIXED TO WALL
 - FULL HEIGHT MIRROR
 - BEGIN CARPET TILE THIS SIDE W/FULL TILE - FIRST TWO ROWS OF TILE TO BE INSTALLED AROUND BUILT-IN CASEGOODS
 - SWITCH CONTROLLING GARBAGE DISPOSAL - REFER TO HILTON ACCESSIBILITY DESIGN GUIDELINES (HADG) FOR ACCESSIBLE ROOM REQ'S
 - DEDICATED CIRCUIT FOR GARBAGE DISPOSAL
 - FIRE HORN IN STANDARD ROOMS
FIRE HORN / STROBE IN C.F. ROOMS
 - DEVICE SHOWN THIS LOCATION ON PLAN FOR CLARITY - REFER TO ELEVATIONS FOR EXACT LOCATION
 - RECESSED CEILING LIGHT FOR WET LOCATIONS
W/SHATTER-PROOF LENS.
 - TOILET EXHAUST GRILL
 - NOT USED
 - OUTLINE OF SOFA
 - APPROXIMATE LOCATION OF MILLWORK SUPPORTS ON FLOOR; PROVIDE SHIMS OR LEVELERS UNDER SUPPORTS TO PREVENT CARPET CRUSHING.
 - ROOM SIGNAGE
 - WIRELESS THERMOSTAT FOR PTAC (ACCESSIBLE ROOMS ONLY). MOUNT 48" MAX TO TOP OF DEVICE.
 - EXTEND J-BOX, DEVICE, & COVER PLATE FLUSH W/MILLWORK BACK PANEL
 - DROPPED GYPSUM BOARD BULKHEAD AT ROUGH OPENING - WHERE PRE-MANUFACTURED SHOWER INSERT IS INDICATED, MEASURE ROUGH OPENING FROM FACE OF GYPSUM BOARD
 - WALL SCONCE (WALL SCONCE AT ACCESSIBLE ROOM MUST NOT PROJECT MORE THAN 4" FROM WALL). HARDWIRE FIXTURE TO WALL. CONTRACTOR MUST VERIFY J-BOX TYPE TO ENSURE PROPER INSTALLATION.
 - DOORBELL ON/OFF SWITCH (C.F. ROOMS ONLY). SIGNAGE AS REQ'D.
 - START TILE AT DOOR W/ONE ROW OF FULL TILES
 - EDGE OF PTAC ABOVE CARPET TILES
 - MINIMUM CEILING HEIGHT MUST BE MAINTAINED. REFER TO HOME2 SUITES BY HILTON STANDARDS MANUAL
 - FRAMING SUBCONTRACTOR TO PROVIDE 3/4" F.R.T. PLYWOOD BLOCKING TO RECEIVE ITEM INDICATED - EXTEND FULL LENGTH OF OBJECT
 - GENERAL CONTRACTOR TO COORDINATE W/FIXTURE FABRICATOR WHERE NECESSARY TO PROVIDE PROPER BLOCKING IN WALL FOR ITEM KEYNOTED
 - OPTIONAL CATS & ELECTRICAL FOR CONNECTIVITY PANEL - THIS LOCATION IN MILLWORK
 - SWITCHES CONTROLLING MECHANICAL SHADES - REFER TO FF&E MANUAL
 - OUTLET ABOVE FOR MICROWAVE - REFER TO ROOM ELEVATION - MOUNT DEVICE HORIZONTALLY - FACE PLATE TO BE WHITE
 - REQ'D ACCESSIBLE CLEAR FLOOR AREA DESIGNATION
 - INDICATES DIRECTION OF CARPET
 - CENTER ARTWORK OVER SOFA
 - COUNTERTOP MICROWAVE
 - GRAPHIC ART - REFER TO ACCESSORIES LEGEND & CONSTRUCTION PLAN
 - DATA/POWER RECEPTACLE LOCATION FOR CONNECTIVITY PANEL
 - ADDITIONAL HORN STROBE - LOCATED IN C.F. BATHROOMS ONLY
 - WHEN AN OPTIONAL WIRED CONNECTION FOR GUEST IS ALSO PROVIDED, ANOTHER CAT6-RJ45 CABLE TERMINATED ON THE WALL BELOW THE DESK/WORK AREA - MAINTAIN 6" CLEARANCE FROM ALL OTHER OUTLETS AND DEVICES - A PATCH CORD SHOULD BE PROVIDED AT THE DESKTOP FOR GUEST CONVENIENCE.
 - EACH CABLE MUST HOMERUN BETWEEN THE GUESTROOM AND THE IDF ON EACH FLOOR
 - PROVIDE (1) CAT6-RJ45 CABLE IN EVERY GUESTROOM ON THE WALL BELOW THE DESK/WORK AREA - TERMINATED ON AN 8-PIN RJ45 FEMALE JACK FOR WIRELESS ACCESS POINT INFRASTRUCTURE (LINE POWERED WAP)
 - COORDINATE WAP LOCATION WITH CASEGOODS TO AVOID CONFLICT

FURNISHING LEGEND

GR-100 OTTOMAN	GR-500 ARTWK AT SLEEPER SOFA
GR-101 SLEEPER SOFA	GR-501 ARTWK AT DINING TABLE
GR-102 DINING CHAIR	GR-502 ARTWK AT END WALL
GR-103 LOUNGE CHAIR	GR-503 VANITY MIRROR
GR-104 TASK CHAIR	GR-504 WALL MIRROR
GR-200 SIDE TABLE LAMP	GR-400 QUEEN BXPRNG COVER
GR-201 TASK LAMP	GR-401 KING BXPRNG COVER
GR-202 HB WALL SCONCE	GR-402 QUEEN BED BASE
GR-203 VANITY LIGHT	GR-403 KING BED BASE
GR-204 FLOOR LAMP	GR-404 QUEEN COVERLET
GR-205 END WALL SCONCE	GR-405 KING COVERLET
GR-206 NS TBL LAMP	901 REFRIGERATOR
GR-207 END WALL SCONCE	902 DISHWASHER
GR-208 SOFA WALL SCONCE	903 TELEVISION
GR-300 QUEEN HEADBOARD	904 CLOCK/RADIO
GR-301 KING HEADBOARD	905 TELEPHONE
GR-302 VANITY	906 QN MTRS + BXSPRNG
GR-303 ACCESSIBLE VANITY	907 KG MTRS + BXSPRNG
GR-304 - WORKING WALL	908 SHOWER CURTAIN ROD
GR-316	909 SHOWER CURTAIN
GR-317 NIGHTSTAND	
GR-318 SIDE TABLE	
GR-319 DINING TABLE	
GR-400 - ROLLER SHADE	
GR-403	
GR-404 ROOM DIVIDER	
GR-405 - CLOSET DRAPERY	
GR-406	

FINISHES LEGEND

PT	PAINT
PL	PLASTIC LAMINATE
ST	STONE
SS	SOLID SURFACE
SF	SPECIAL FINISH
CO	CONCRETE
CP	CARPET TILE
CT	TILE
G	GLASS
QT	QUARRY TILE
VB	VINYL BASE
VF	VINYL FLOORING

PROJECT:

HOME2 SUITES BY HILTON
550 GATEWAY BLVD.
SOUTH SAN FRANCISCO, CA

SRI KRISHNA ENTERPRISE
300 GATEWAY BOULEVARD
SOUTH SAN FRANCISCO, CA 94080

DRAWING:

DOUBLE QUEEN STUDIO
CONNECTING

SCALE:

1/2" = 1'-0"

DATE:

JANUARY 12, 2017

DRAWN BY:

K SUTHERLAND

DRAWING NUMBER:

ID4.21

REVISIONS:

REV #	DATE	NOTES
0	APR. 27, 2017	RELEASE
1	MAY 24, 2017	GBATH CLG FAN
2	JUN 08, 2017	PTAC REMOVED
3	JUN 27, 2017	MOVE END WALL SCONCE / R1

GENERAL:

- CONTRACTOR(S) SHALL VERIFY SITE CONDITIONS.
- NOTIFY THE DESIGNER IMMEDIATELY OF ANY DISCREPANCY OR OMISSION.
- CONTRACTOR(S) SHALL COMPLY WITH CONTRACT DOCUMENTS, PERFORMANCE REQUIREMENTS, AND ALL APPLICABLE LOCAL, STATE, AND FEDERAL REGULATIONS.
- ALL MATERIALS SHALL MEET CODE.
- THIS DRAWING, AND THE INFORMATION SHOWN OR IMPLIED HEREIN, CONSTITUTE THE ORIGINAL AND UNPUBLISHED WORK OF STUDIO K DESIGN COMPANY, AND MAY NOT BE USED OR DISCLOSED WITHOUT PRIOR WRITTEN CONSENT OF STUDIO K DESIGN COMPANY.
- DO NO SCALE DRAWINGS.

STUDIO K
DESIGN COMPANY

8853 213 Street
Langley, BC V1M 1Z3

604-619-4119
studiokdesign@outlook.com

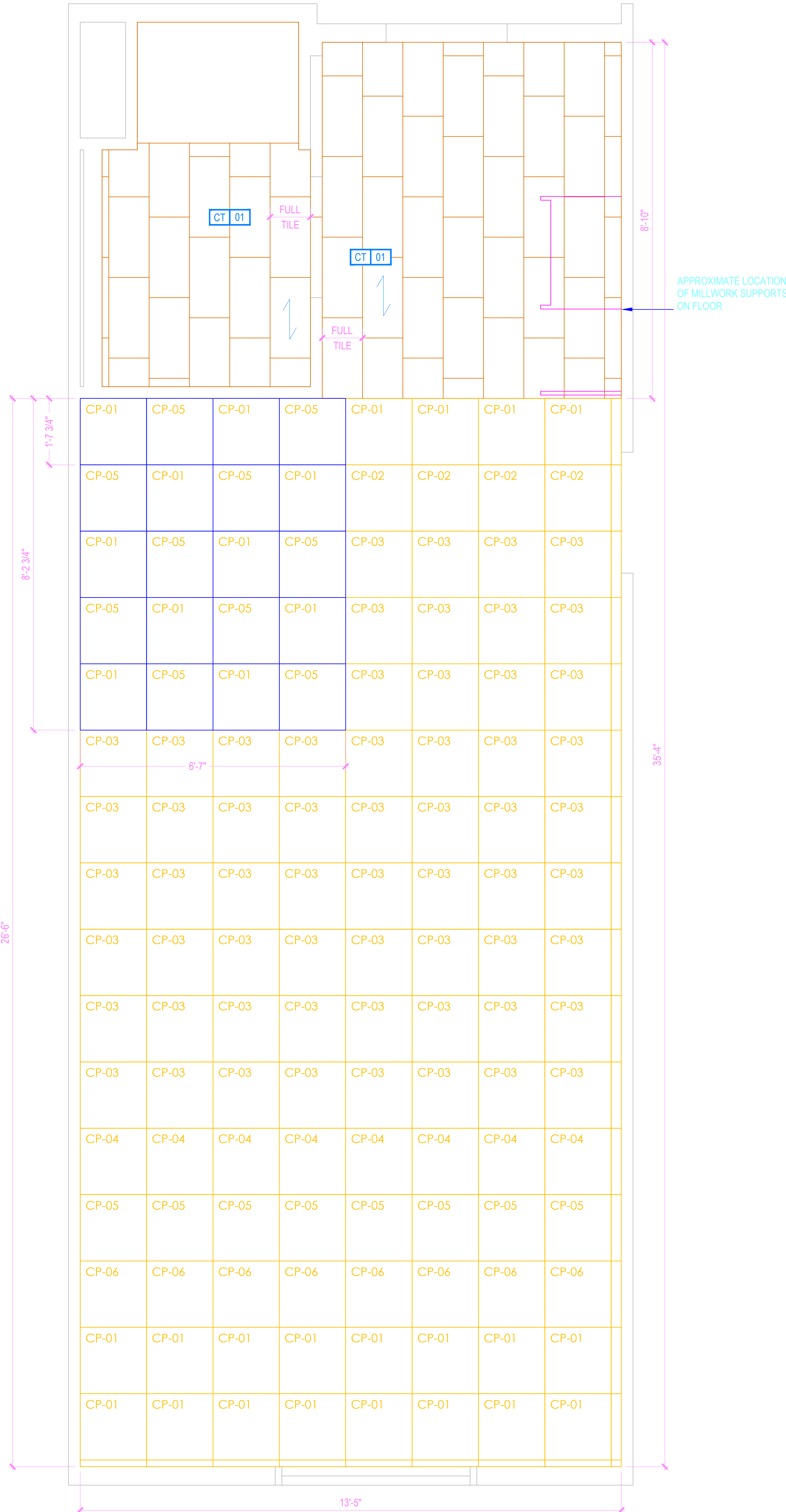

1 FLOOR FINISH PLAN
ID4.22

DOUBLE QUEEN STUDIO CONNECTING



2 WALL FINISH PLAN
ID4.22

DOUBLE QUEEN STUDIO CONNECTING

- KEY NOTES
- PTAC UNIT
 - DESIGNATED REQ'D CLEAR FLOOR SPACE PER ACCESSIBILITY REQ'S
 - IN BATHROOM LOCATIONS ONLY, LIGHT SWITCH EQUIPPED WITH NIGHTLIGHT - MAINTAIN 2" DISTANCE FROM ALL OTHER DEVICES. MOUNTED SO TOP OF SWITCH IS 48" MAX A.F.F.
 - BLACKOUT ROLLER SHADE
 - SHOWER ENCLOSURE W/ TEMPERED GLASS DOOR
 - FLOOR DRAIN
 - PRE-MANUFACTURED SHOWER PAN
 - CEILING MOUNTED DRAPERY ROD - PROVIDE BLOCKING AS SHOWN
 - ALTERNATE LOCATION OF DOOR FOR CONNECTING ROOMS TO ACCESSIBLE ROOMS - REFER TO OVERALL PLANS FOR LOCATION OF ACCESSIBLE ROOMS
 - DEDICATED CIRCUIT FOR DISHWASHER
 - RANGETOP STYLE MICROWAVE AFFIXED TO WALL
 - FULL HEIGHT MIRROR
 - BEGIN CARPET TILE THIS SIDE W/FULL TILE - FIRST TWO ROWS OF TILE TO BE INSTALLED AROUND BUILT-IN CASEGOODS
 - SWITCH CONTROLLING GARBAGE DISPOSAL - REFER TO HILTON ACCESSIBILITY DESIGN GUIDELINES (HADG) FOR ACCESSIBLE ROOM REQ'S
 - DEDICATED CIRCUIT FOR GARBAGE DISPOSAL
 - FIRE HORN IN STANDARD ROOMS
 - FIRE HORN / STROBE IN C.F. ROOMS
 - DEVICE SHOWN THIS LOCATION ON PLAN FOR CLARITY - REFER TO ELEVATIONS FOR EXACT LOCATION
 - RECESSED CEILING LIGHT FOR WET LOCATIONS W/SHATTER-PROOF LENS.
 - TOILET EXHAUST GRILL
 - NOT USED
 - OUTLINE OF SOFA
 - APPROXIMATE LOCATION OF MILLWORK SUPPORTS ON FLOOR; PROVIDE SHIMS OR LEVELERS UNDER SUPPORTS TO PREVENT CARPET CRUSHING.
 - ROOM SIGNAGE
 - WIRELESS THERMOSTAT FOR PTAC (ACCESSIBLE ROOMS ONLY). MOUNT 48" MAX TO TOP OF DEVICE.
 - EXTEND J-BOX, DEVICE, & COVER PLATE FLUSH W/MILLWORK BACK PANEL
 - DROPPED GYPSUM BOARD BULKHEAD AT ROUGH OPENING - WHERE PRE-MANUFACTURED SHOWER INSERT IS INDICATED, MEASURE ROUGH OPENING FROM FACE OF GYPSUM BOARD
 - WALL SCONCE (WALL SCONCE AT ACCESSIBLE ROOM MUST NOT PROJECT MORE THAN 4" FROM WALL). HARDWIRE FIXTURE TO WALL. CONTRACTOR MUST VERIFY J-BOX TYPE TO ENSURE PROPER INSTALLATION.
 - DOORBELL ON/OFF SWITCH (C.F. ROOMS ONLY). SIGNAGE AS REQ'D
 - START TILE AT DOOR W/ONE ROW OF FULL TILES
 - EDGE OF PTAC ABOVE CARPET TILES
 - MINIMUM CEILING HEIGHT MUST BE MAINTAINED. REFER TO HOME2 SUITES BY HILTON STANDARDS MANUAL
 - FRAMING SUBCONTRACTOR TO PROVIDE 3/4" F.R.T. PLYWOOD BLOCKING TO RECEIVE ITEM INDICATED - EXTEND FULL LENGTH OF OBJECT
 - GENERAL CONTRACTOR TO COORDINATE W/FIXTURE FABRICATOR WHERE NECESSARY TO PROVIDE PROPER BLOCKING IN WALL FOR ITEM KEYNOTED
 - OPTIONAL CATS & ELECTRICAL FOR CONNECTIVITY PANEL - THIS LOCATION IN MILLWORK
 - SWITCHES CONTROLLING MECHANICAL SHADES - REFER TO FF&E MANUAL
 - OUTLET ABOVE FOR MICROWAVE - REFER TO ROOM ELEVATION - MOUNT DEVICE HORIZONTALLY - FACE PLATE TO BE WHITE
 - REQ'D ACCESSIBLE CLEAR FLOOR AREA DESIGNATION
 - INDICATES DIRECTION OF CARPET
 - CENTER ARTWORK OVER SOFA
 - COUNTERTOP MICROWAVE
 - GRAPHIC ART - REFER TO ACCESSORIES LEGEND & CONSTRUCTION PLAN
 - DATA/POWER RECEPTACLE LOCATION FOR CONNECTIVITY PANEL
 - ADDITIONAL HORN STROBE - LOCATED IN C.F. BATHROOMS ONLY
 - WHEN AN OPTIONAL WIRED CONNECTION FOR GUEST IS ALSO PROVIDED, ANOTHER CAT6-RJ45 CABLE TERMINATED ON THE WALL BELOW THE DESK/WORK AREA - MAINTAIN 6" CLEARANCE FROM ALL OTHER OUTLETS AND DEVICES - A PATCH CORD SHOULD BE PROVIDED AT THE DESKTOP FOR GUEST CONVENIENCE.
 - EACH CABLE MUST HOMERUN BETWEEN THE GUESTROOM AND THE IDF ON EACH FLOOR
 - PROVIDE (1) CAT6-RJ45 CABLE IN EVERY GUESTROOM ON THE WALL BELOW THE DESK/WORK AREA - TERMINATED ON AN 8-PIN RJ45 FEMALE JACK FOR WIRELESS ACCESS POINT INFRASTRUCTURE (LINE POWERED WAP)
 - COORDINATE WAP LOCATION WITH CASEGOODS TO AVOID CONFLICT

FURNISHING LEGEND

GR-100 OTTOMAN	GR-500 ARTWK AT SLEEPER SOFA
GR-101 SLEEPER SOFA	GR-501 ARTWK AT DINING TABLE
GR-102 DINING CHAIR	GR-502 ARTWK AT END WALL
GR-103 LOUNGE CHAIR	GR-503 VANITY MIRROR
GR-104 TASK CHAIR	GR-504 WALL MIRROR
GR-200 SIDE TABLE LAMP	GR-400 QUEEN BYPRNG COVER
GR-201 TASK LAMP	GR-401 KING BXSPRNG COVER
GR-202 HB WALL SCONCE	GR-402 QUEEN BED BASE
GR-203 VANITY LIGHT	GR-403 KING BED BASE
GR-204 FLOOR LAMP	GR-404 QUEEN COVERLET
GR-205 END WALL SCONCE	GR-405 KING COVERLET
GR-206 NS TBL LAMP	901 REFRIGERATOR
GR-207 END WALL SCONCE	902 DISHWASHER
GR-208 SOFA WALL SCONCE	903 TELEVISION
GR-300 QUEEN HEADBOARD	904 CLOCK/RADIO
GR-301 KING HEADBOARD	905 TELEPHONE
GR-302 VANITY	906 QN MTRS + BXSPRNG
GR-303 ACCESSIBLE VANITY	907 KG MTRS + BXSPRNG
GR-304 - WORKING WALL	908 SHOWER CURTAIN ROD
GR-316 NIGHTSTAND	909 SHOWER CURTAIN
GR-318 SIDE TABLE	
GR-319 DINING TABLE	
GR-400 - ROLLER SHADE	
GR-403 ROOM DIVIDER	
GR-404 ROOM DIVIDER	
GR-405 - CLOSET DRAPERY	
GR-406	

FINISHES LEGEND

PT	PAINT
PL	PLASTIC LAMINATE
ST	STONE
SS	SOLID SURFACE
SF	SPECIAL FINISH
CO	CONCRETE
CP	CARPET TILE
CT	TILE
G	GLASS
QT	QUARRY TILE
VB	VINYL BASE
VF	VINYL FLOORING

PROJECT:
HOME2 SUITES BY HILTON
550 GATEWAY BLVD.
SOUTH SAN FRANCISCO, CA

SRI KRISHNA ENTERPRISE
300 GATEWAY BOULEVARD
SOUTH SAN FRANCISCO, CA 94080

DRAWING:
DOUBLE QUEEN STUDIO 1

SCALE:
DO NOT SCALE

DATE:
JANUARY 12, 2017

DRAWN BY:
K SUTHERLAND

DRAWING NUMBER:
ID4.22

REVISIONS:

REV #	DATE	NOTES
0	APR. 27, 2017	RELEASE
1	MAY 24, 2017	GBATH CLG FAN
2	JUN 27, 2017	GBATH WALL FINISH UD / R1

- GENERAL:
- CONTRACTOR(S) SHALL VERIFY SITE CONDITIONS.
 - NOTIFY THE DESIGNER IMMEDIATELY OF ANY DISCREPANCY OR OMISSION.
 - CONTRACTOR(S) SHALL COMPLY WITH CONTRACT DOCUMENTS, PERFORMANCE REQUIREMENTS, AND ALL APPLICABLE LOCAL, STATE, AND FEDERAL REGULATIONS.
 - ALL MATERIALS SHALL MEET CODE.
 - THIS DRAWING, AND THE INFORMATION SHOWN OR IMPLIED HEREIN, CONSTITUTE THE ORIGINAL AND UNPUBLISHED WORK OF STUDIO K DESIGN COMPANY, AND MAY NOT BE USED OR DISCLOSED WITHOUT PRIOR WRITTEN CONSENT OF STUDIO K DESIGN COMPANY.
 - DO NO SCALE DRAWINGS.

STUDIO K
DESIGN COMPANY

8853 213 Street
Langley, BC V1M 1Z3

604-619-4119
studiokdesign@outlook.com

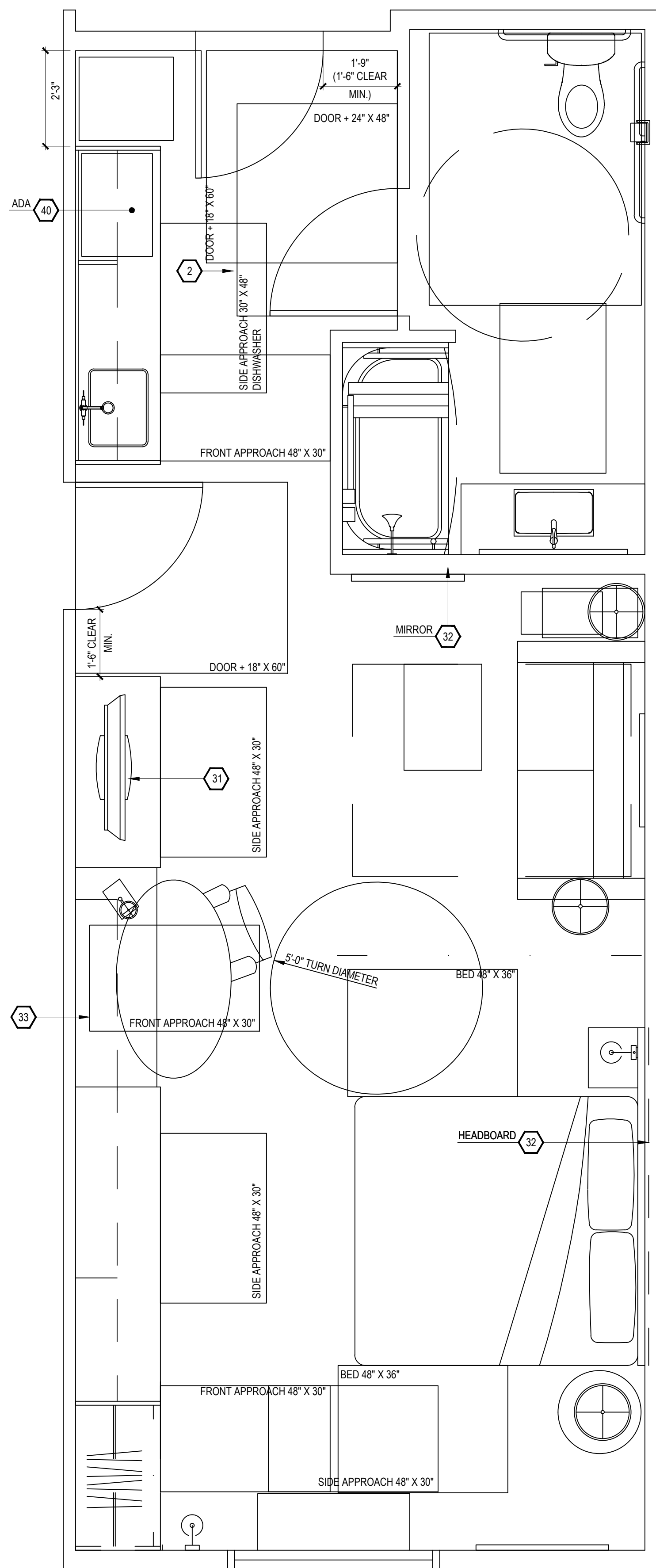

1 ACCESSIBILITY PLAN
KING STUDIO 2 - ACCESSIBLE - CONNECTING

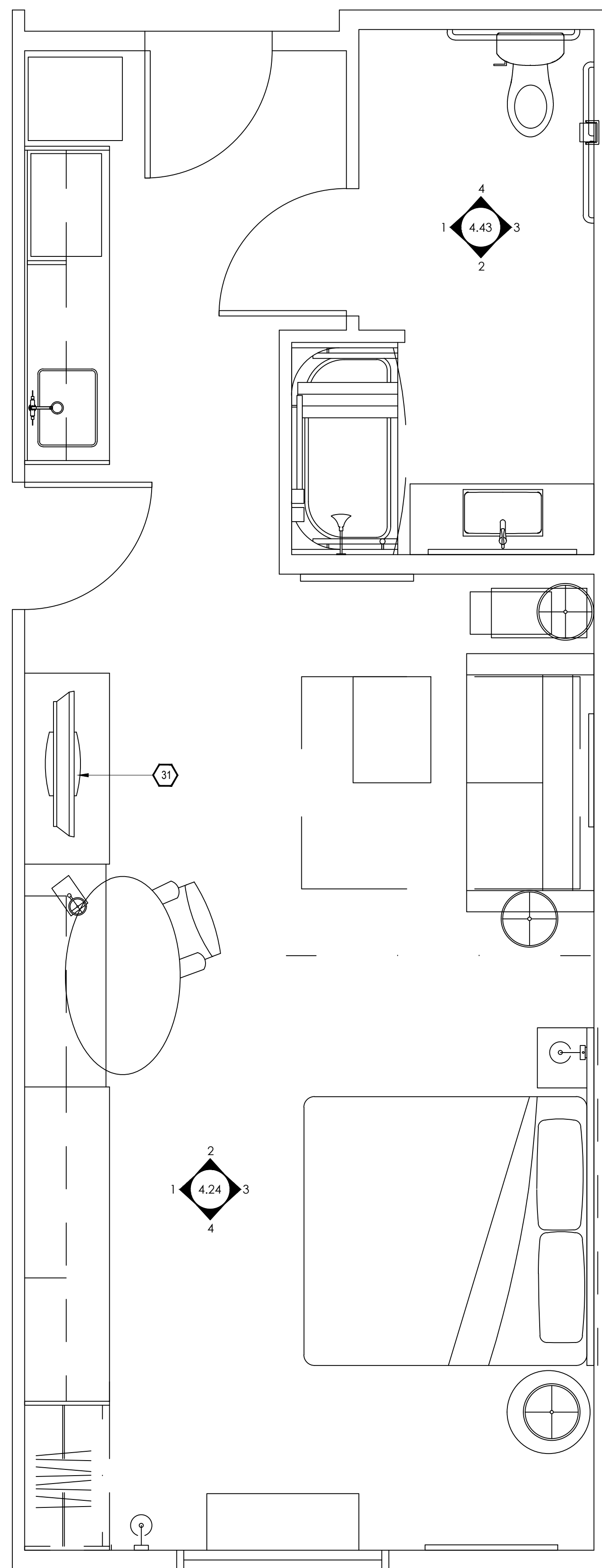

2 FURNITURE PLAN
KING STUDIO 2 - ACCESSIBLE - CONNECTING

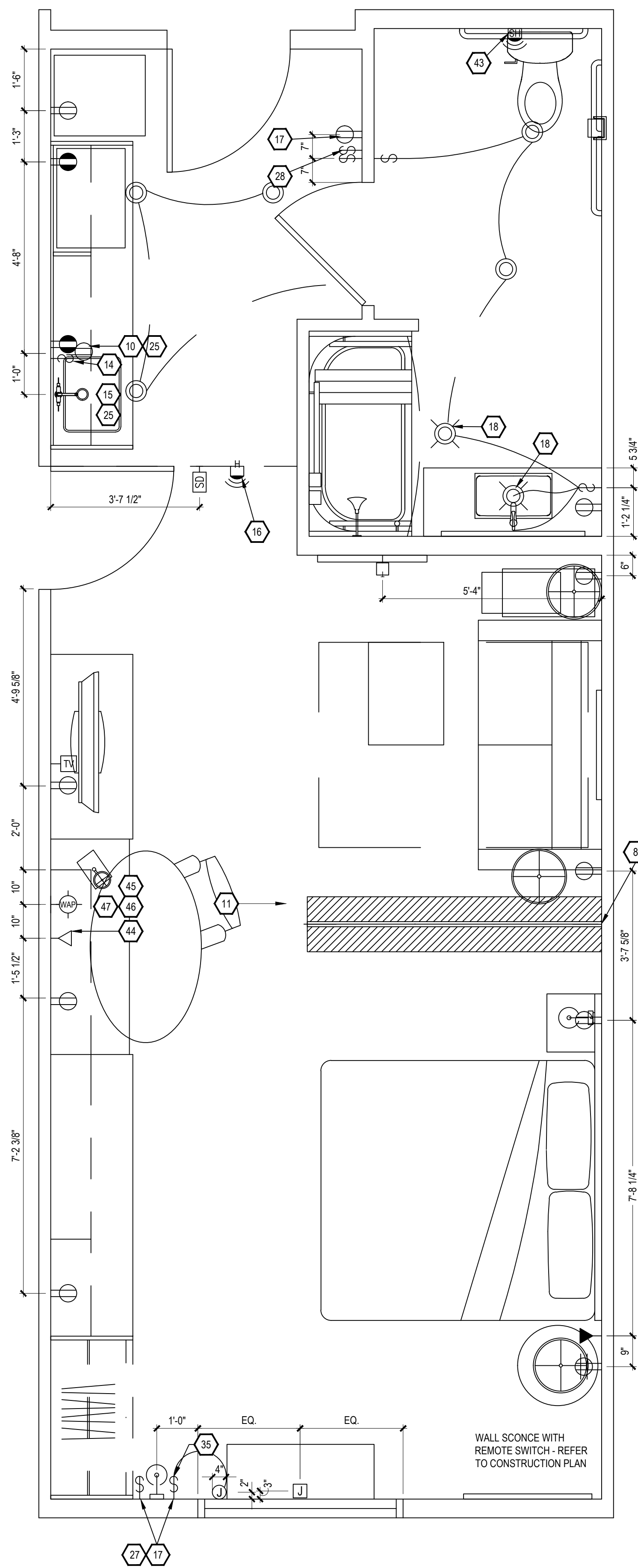

3 ELECTRICAL & RCP
KING STUDIO 2 - ACCESSIBLE - CONNECTING

- KEY NOTES
- PTAC UNIT
 - DESIGNATED REQ'D CLEAR FLOOR SPACE PER ACCESSIBILITY REQ'S
 - IN BATHROOM LOCATIONS ONLY, LIGHT SWITCH EQUIPPED WITH NIGHTLIGHT - MAINTAIN 2" DISTANCE FROM ALL OTHER DEVICES. MOUNTED SO TOP OF SWITCH IS 48" MAX A.F.F.
 - BLACKOUT ROLLER SHADE
 - SHOWER ENCLOSURE W/ TEMPERED GLASS DOOR
 - FLOOR DRAIN
 - PRE-MANUFACTURED SHOWER PAN
 - CEILING MOUNTED DRAPERY ROD - PROVIDE BLOCKING AS SHOWN
 - ALTERNATE LOCATION OF DOOR FOR CONNECTING ROOMS TO ACCESSIBLE ROOMS - REFER TO OVERALL PLANS FOR LOCATION OF ACCESSIBLE ROOMS
 - DEDICATED CIRCUIT FOR DISHWASHER
 - RANGETOP STYLE MICROWAVE AFFIXED TO WALL
 - FULL HEIGHT MIRROR
 - BEGIN CARPET TILE THIS SIDE W/FULL TILE - FIRST TWO ROWS OF TILE TO BE INSTALLED AROUND BUILT-IN CASEGOODS
 - SWITCH CONTROLLING GARBAGE DISPOSAL - REFER TO HILTON ACCESSIBILITY DESIGN GUIDELINES (HADG) FOR ACCESSIBLE ROOM REQ'S
 - DEDICATED CIRCUIT FOR GARBAGE DISPOSAL
 - FIRE HORN IN STANDARD ROOMS
FIRE HORN / STROBE IN C.F. ROOMS
 - DEVICE SHOWN THIS LOCATION ON PLAN FOR CLARITY - REFER TO ELEVATIONS FOR EXACT LOCATION
 - RECESSED CEILING LIGHT FOR WET LOCATIONS
W/SHATTER-PROOF LENS.
 - TOILET EXHAUST GRILL
 - NOT USED
 - OUTLINE OF SOFA
 - APPROXIMATE LOCATION OF MILLWORK SUPPORTS ON FLOOR; PROVIDE SHIMS OR LEVELERS UNDER SUPPORTS TO PREVENT CARPET CRUSHING.
 - ROOM SIGNAGE
 - WIRELESS THERMOSTAT FOR PTAC (ACCESSIBLE ROOMS ONLY). MOUNT 48" MAX TO TOP OF DEVICE.
 - EXTEND J-BOX, DEVICE, & COVER PLATE FLUSH W/MILLWORK BACK PANEL
 - DROPPED GYPSUM BOARD BULKHEAD AT ROUGH OPENING - WHERE PRE-MANUFACTURED SHOWER INSERT IS INDICATED, MEASURE ROUGH OPENING FROM FACE OF GYPSUM BOARD.
 - WALL SCONCE (WALL SCONCE AT ACCESSIBLE ROOM MUST NOT PROJECT MORE THAN 4" FROM WALL). HARDWIRE FIXTURE TO WALL. CONTRACTOR MUST VERIFY J-BOX TYPE TO ENSURE PROPER INSTALLATION.
 - DOORBELL ON/OFF SWITCH (C.F. ROOMS ONLY). SIGNAGE AS REQ'D.
 - START TILE AT DOOR W/ONE ROW OF FULL TILES
 - EDGE OF PTAC ABOVE CARPET TILES
 - MINIMUM CEILING HEIGHT MUST BE MAINTAINED. REFER TO HOME2 SUITES BY HILTON STANDARDS MANUAL
 - FRAMING SUBCONTRACTOR TO PROVIDE 3/4" F.R.T. PLYWOOD BLOCKING TO RECEIVE ITEM INDICATED - EXTEND FULL LENGTH OF OBJECT
 - GENERAL CONTRACTOR TO COORDINATE W/FIXTURE FABRICATOR WHERE NECESSARY TO PROVIDE PROPER BLOCKING IN WALL FOR ITEM KEYNOTED
 - OPTIONAL CATS & ELECTRICAL FOR CONNECTIVITY PANEL - THIS LOCATION IN MILLWORK
 - SWITCHES CONTROLLING MECHANICAL SHADES - REFER TO FF&E MANUAL
 - OUTLET ABOVE FOR MICROWAVE - REFER TO ROOM ELEVATION - MOUNT DEVICE HORIZONTALLY - FACE PLATE TO BE WHITE
 - REQ'D ACCESSIBLE CLEAR FLOOR AREA DESIGNATION
 - INDICATES DIRECTION OF CARPET
 - CENTER ARTWORK OVER SOFA
 - COUNTERTOP MICROWAVE
 - GRAPHIC ART - REFER TO ACCESSORIES LEGEND & CONSTRUCTION PLAN
 - DATA/POWER RECEPTACLE LOCATION FOR CONNECTIVITY PANEL
 - ADDITIONAL HORN STROBE - LOCATED IN C.F. BATHROOMS ONLY
 - WHEN AN OPTIONAL WIRED CONNECTION FOR GUEST IS ALSO PROVIDED, ANOTHER CAT6-RJ45 CABLE TERMINATED ON THE WALL BELOW THE DESK/WORK AREA - MAINTAIN 6" CLEARANCE FROM ALL OTHER OUTLETS AND DEVICES - A PATCH CORD SHOULD BE PROVIDED AT THE DESKTOP FOR GUEST CONVENIENCE.
 - EACH CABLE MUST HOMERUN BETWEEN THE GUESTROOM AND THE IDF ON EACH FLOOR
 - PROVIDE (1) CAT6-RJ45 CABLE IN EVERY GUESTROOM ON THE WALL BELOW THE DESK/WORK AREA - TERMINATED ON AN 8-PIN RJ45 FEMALE JACK FOR WIRELESS ACCESS POINT INFRASTRUCTURE (LINE POWERED WAP)
 - COORDINATE WAP LOCATION WITH CASEGOODS TO AVOID CONFLICT

FURNISHING LEGEND	
GR-100 OTTOMAN	GR-500 ARTWK AT SLEEPER SOFA
GR-101 SLEEPER SOFA	GR-501 ARTWK AT DINING TABLE
GR-102 DINING CHAIR	GR-502 ARTWK AT END WALL
GR-103 LOUNGE CHAIR	GR-503 VANITY MIRROR
GR-104 TASK CHAIR	GR-504 WALL MIRROR
GR-200 SIDE TABLE LAMP	GR-400 QUEEN BYPRNG COVER
GR-201 TASK LAMP	GR-401 KING BXSPRG COVER
GR-202 HB WALL SCONCE	GR-402 QUEEN BED BASE
GR-203 VANITY LIGHT	GR-403 KING BED BASE
GR-204 FLOOR LAMP	GR-404 QUEEN COVERLET
GR-205 END WALL SCONCE	GR-405 KING COVERLET
GR-206 NS TBL LAMP	901 REFRIGERATOR
GR-207 END WALL SCONCE	902 DISHWASHER
GR-208 SOFA WALL SCONCE	903 TELEVISION
GR-300 QUEEN HEADBOARD	904 CLOCK/RADIO
GR-301 KING HEADBOARD	905 TELEPHONE
GR-302 VANITY	906 QN MTRS + BXSPRG
GR-303 ACCESSIBLE VANITY	907 KG MTRS + BXSPRG
GR-304 - WORKING WALL	908 SHOWER CURTAIN ROD
GR-316	909 SHOWER CURTAIN
GR-317 NIGHTSTAND	
GR-318 SIDE TABLE	
GR-319 DINING TABLE	
GR-400 - ROLLER SHADE	
GR-403	
GR-404 ROOM DIVIDER	
GR-405 - CLOSET DRAPERY	
GR-406	

FINISHES LEGEND	
PT	PAINT
PL	PLASTIC LAMINATE
ST	STONE
SS	SOLID SURFACE
SF	SPECIAL FINISH
CO	CONCRETE
CP	CARPET TILE
CT	TILE
G	GLASS
QT	QUARRY TILE
VB	VINYL BASE
VF	VINYL FLOORING

PROJECT:

HOME2 SUITES BY HILTON
550 GATEWAY BLVD.
SOUTH SAN FRANCISCO, CA

SRI KRISHNA ENTERPRISE
300 GATEWAY BOULEVARD
SOUTH SAN FRANCISCO, CA 94080

DRAWING:

**KING STUDIO 2 ACC
CONNECTING**

SCALE:

1/2" = 1'-0"

DATE:

JANUARY 12, 2017

DRAWN BY:

K SUTHERLAND

DRAWING NUMBER:

ID4.23

REVISIONS:

REV #	DATE	NOTES
0	APR. 27, 2017	RELEASE
1	MAY 24, 2017	GBATH CLG FAN
2	JUN 08, 2017	PTAC REMOVED
3	JUN 27, 2017	MOVE END WALL SCONCE / R1

GENERAL:

- CONTRACTOR(S) SHALL VERIFY SITE CONDITIONS.
- NOTIFY THE DESIGNER IMMEDIATELY OF ANY DISCREPANCY OR OMISSION.
- CONTRACTOR(S) SHALL COMPLY WITH CONTRACT DOCUMENTS, PERFORMANCE REQUIREMENTS, AND ALL APPLICABLE LOCAL, STATE, AND FEDERAL REGULATIONS.
- ALL MATERIALS SHALL MEET CODE.
- THIS DRAWING, AND THE INFORMATION SHOWN OR IMPLIED HEREIN, CONSTITUTE THE ORIGINAL AND UNPUBLISHED WORK OF STUDIO K DESIGN COMPANY, AND MAY NOT BE USED OR DISCLOSED WITHOUT PRIOR WRITTEN CONSENT OF STUDIO K DESIGN COMPANY.
- DO NO SCALE DRAWINGS.

STUDIO K
DESIGN COMPANY

8853 213 Street
Langley, BC V1M 1Z3

604-619-4119
studiokdesign@outlook.com

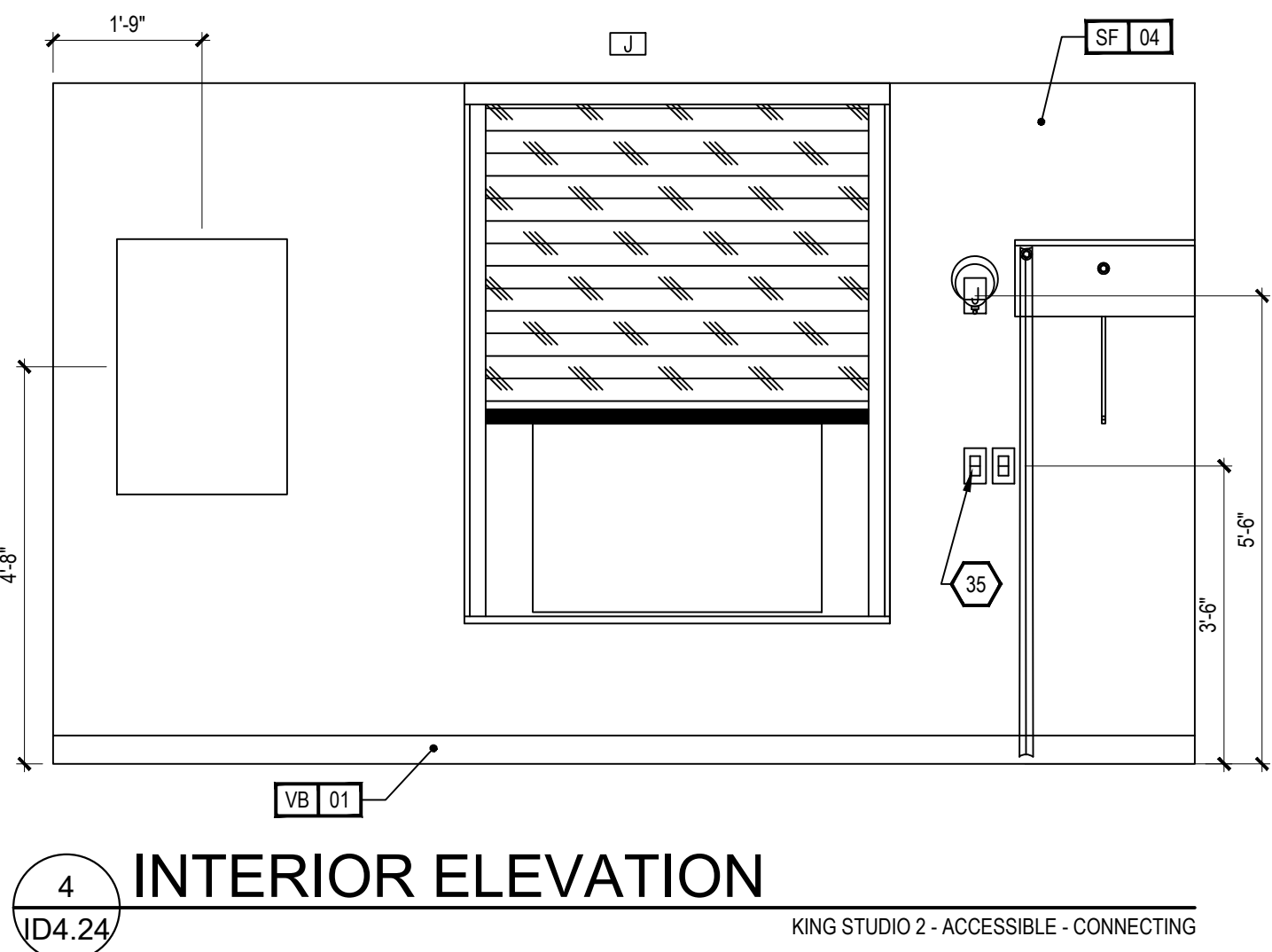
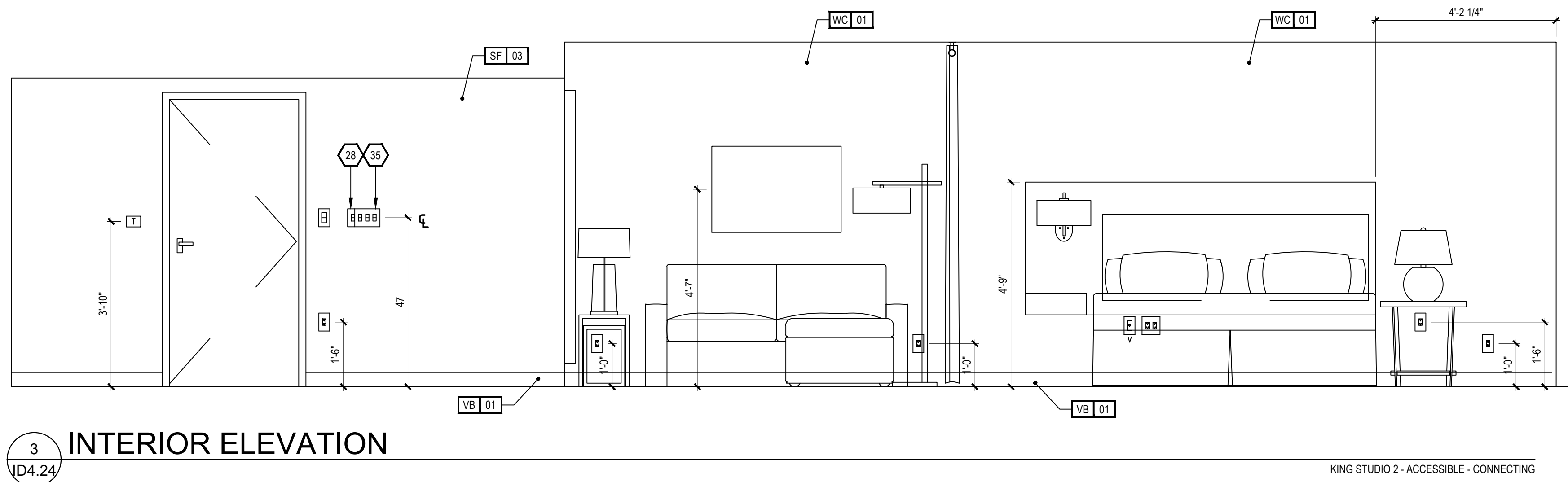
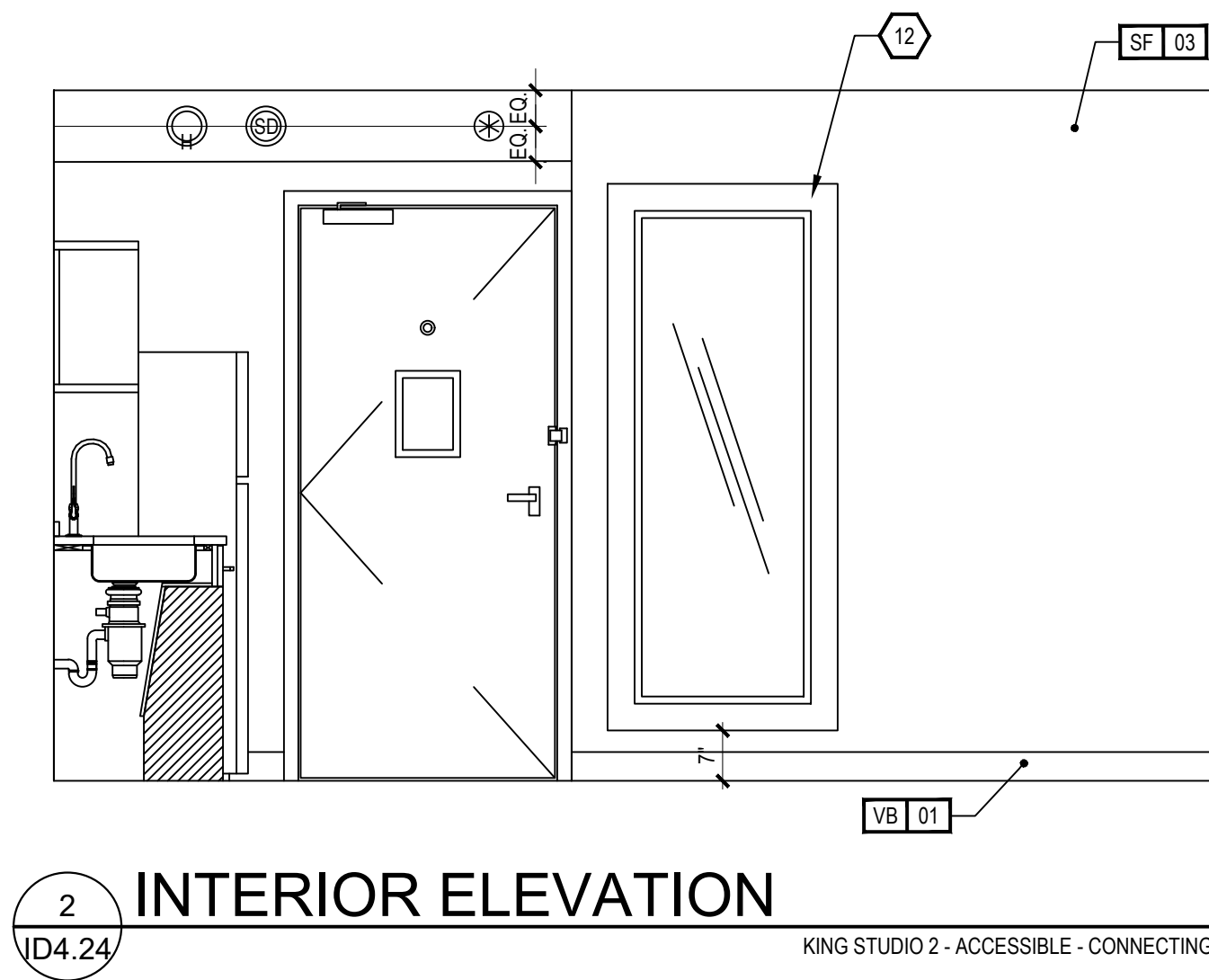
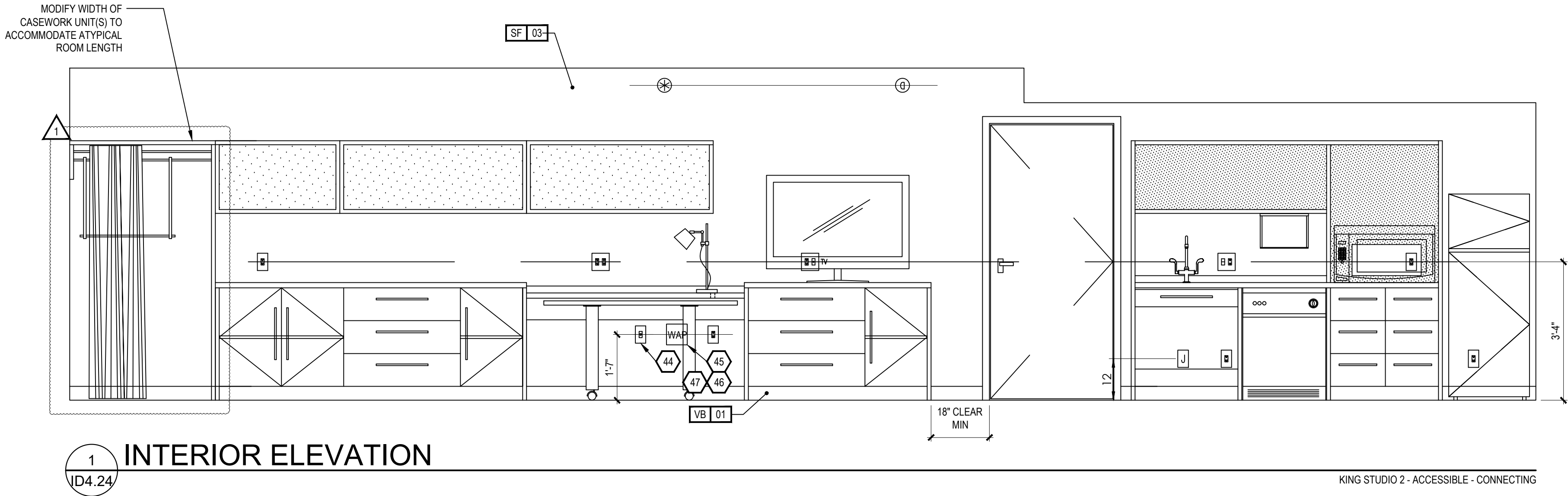

- KEY NOTES
- PTAC UNIT
 - DESIGNATED REQ'D CLEAR FLOOR SPACE PER ACCESSIBILITY REQ'S
 - IN BATHROOM LOCATIONS ONLY, LIGHT SWITCH EQUIPPED WITH NIGHTLIGHT - MAINTAIN 2" DISTANCE FROM ALL OTHER DEVICES. MOUNTED SO TOP OF SWITCH IS 48" MAX A.F.F.
 - BLACKOUT ROLLER SHADE
 - SHOWER ENCLOSURE W/ TEMPERED GLASS DOOR
 - FLOOR DRAIN
 - PRE-MANUFACTURED SHOWER PAN
 - CEILING MOUNTED DRAPERY ROD - PROVIDE BLOCKING AS SHOWN
 - ALTERNATE LOCATION OF DOOR FOR CONNECTING ROOMS TO ACCESSIBLE ROOMS - REFER TO OVERALL PLANS FOR LOCATION OF ACCESSIBLE ROOMS
 - DEDICATED CIRCUIT FOR DISHWASHER
 - RANGE TOP STYLE MICROWAVE AFFIXED TO WALL
 - FULL HEIGHT MIRROR
 - BEGIN CARPET TILE THIS SIDE W/FULL TILE - FIRST TWO ROWS OF TILE TO BE INSTALLED AROUND BUILT-IN CASEGOODS
 - SWITCH CONTROLLING GARBAGE DISPOSAL - REFER TO HILTON ACCESSIBILITY DESIGN GUIDELINES (HADG) FOR ACCESSIBLE ROOM REQ'S
 - DEDICATED CIRCUIT FOR GARBAGE DISPOSAL
 - FIRE HORN IN STANDARD ROOMS
 - FIRE HORN / STROBE IN C.F. ROOMS
 - DEVICE SHOWN THIS LOCATION ON PLAN FOR CLARITY - REFER TO ELEVATIONS FOR EXACT LOCATION
 - RECESSED CEILING LIGHT FOR WET LOCATIONS W/SHATTER-PROOF LENS.
 - TOILET EXHAUST GRILL
 - NOT USED
 - OUTLINE OF SOFA
 - APPROXIMATE LOCATION OF MILLWORK SUPPORTS ON FLOOR; PROVIDE SHIMS OR LEVELERS UNDER SUPPORTS TO PREVENT CARPET CRUSHING.
 - ROOM SIGNAGE
 - WIRELESS THERMOSTAT FOR PTAC (ACCESSIBLE ROOMS ONLY). MOUNT 48" MAX TO TOP OF DEVICE.
 - EXTEND J-BOX, DEVICE, & COVER PLATE FLUSH W/MILLWORK BACK PANEL
 - DROPPED GYPSUM BOARD BULKHEAD AT ROUGH OPENING - WHERE PRE-MANUFACTURED SHOWER INSERT IS INDICATED, MEASURE ROUGH OPENING FROM FACE OF GYPSUM BOARD
 - WALL SCONCE (WALL SCONCE AT ACCESSIBLE ROOM MUST NOT PROJECT MORE THAN 4" FROM WALL). HARDWIRE FIXTURE TO WALL. CONTRACTOR MUST VERIFY J-BOX TYPE TO ENSURE PROPER INSTALLATION.
 - DOORBELL ON/OFF SWITCH (C.F. ROOMS ONLY). SIGNAGE AS REQ'D
 - START TILE AT DOOR W/ONE ROW OF FULL TILES
 - EDGE OF PTAC ABOVE CARPET TILES
 - MINIMUM CEILING HEIGHT MUST BE MAINTAINED. REFER TO HOME2 SUITES BY HILTON STANDARDS MANUAL
 - FRAMING SUBCONTRACTOR TO PROVIDE 3/4" F.R.T. PLYWOOD BLOCKING TO RECEIVE ITEM INDICATED - EXTEND FULL LENGTH OF OBJECT
 - GENERAL CONTRACTOR TO COORDINATE W/FIXTURE FABRICATOR WHERE NECESSARY TO PROVIDE PROPER BLOCKING IN WALL FOR ITEM KEYNOTED
 - OPTIONAL CATS & ELECTRICAL FOR CONNECTIVITY PANEL - THIS LOCATION IN MILLWORK
 - SWITCHES CONTROLLING MECHANICAL SHADES - REFER TO FF&E MANUAL
 - OUTLET ABOVE MICROWAVE - REFER TO ROOM ELEVATION - MOUNT DEVICE HORIZONTALLY - FACE PLATE TO BE WHITE
 - REQ'D ACCESSIBLE CLEAR FLOOR AREA DESIGNATION
 - INDICATES DIRECTION OF CARPET
 - CENTER ARTWORK OVER SOFA
 - COUNTERTOP MICROWAVE
 - GRAPHIC ART - REFER TO ACCESSORIES LEGEND & CONSTRUCTION PLAN
 - DATA/POWER RECEPTACLE LOCATION FOR CONNECTIVITY PANEL
 - ADDITIONAL HORN STROBE - LOCATED IN C.F. BATHROOMS ONLY
 - WHEN AN OPTIONAL WIRED CONNECTION FOR GUEST IS ALSO PROVIDED, ANOTHER CAT6-RJ45 CABLE TERMINATED ON THE WALL BELOW THE DESK/WORK AREA - MAINTAIN 6" CLEARANCE FROM ALL OTHER OUTLETS AND DEVICES - A PATCH CORD SHOULD BE PROVIDED AT THE DESKTOP FOR GUEST CONVENIENCE.
 - EACH CABLE MUST HOMERUN BETWEEN THE GUESTROOM AND THE IDF ON EACH FLOOR
 - PROVIDE (1) CAT6-RJ45 CABLE IN EVERY GUESTROOM ON THE WALL BELOW THE DESK/WORK AREA - TERMINATED ON AN 8-PIN RJ45 FEMALE JACK FOR WIRELESS ACCESS POINT INFRASTRUCTURE (LINE POWERED WAP)
 - COORDINATE WAP LOCATION WITH CASEGOODS TO AVOID CONFLICT

FURNISHING LEGEND		
GR-100 OTTOMAN	GR-500 ARTWK AT SLEEPER SOFA	
GR-101 SLEEPER SOFA	GR-501 ARTWK AT DINING TABLE	
GR-102 DINING CHAIR	GR-502 ARTWK AT END WALL	
GR-103 LOUNGE CHAIR	GR-503 VANITY MIRROR	
GR-104 TASK CHAIR	GR-504 WALL MIRROR	
GR-200 SIDE TABLE LAMP	GR-400 QUEEN BXSPRING COVER	
GR-201 TASK LAMP	GR-401 KING BXSPRING COVER	
GR-202 HB WALL SCONCE	GR-402 QUEEN BED BASE	
GR-203 VANITY LIGHT	GR-403 KING BED BASE	
GR-204 FLOOR LAMP	GR-404 QUEEN COVERLET	
GR-205 END WALL SCONCE	GR-405 KING COVERLET	
GR-206 NS TBL LAMP	901 REFRIGERATOR	
GR-207 END WALL SCONCE	902 DISHWASHER	
GR-208 SOFA WALL SCONCE	903 TELEVISION	
GR-300 QUEEN HEADBOARD	904 CLOCK/RADIO	
GR-301 KING HEADBOARD	905 TELEPHONE	
GR-302 VANITY	906 QN MTRS + BXSPRING	
GR-303 ACCESSIBLE VANITY	907 KG MTRS + BXSPRING	
GR-304 - WORKING WALL	908 SHOWER CURTAIN ROD	
GR-316	909 SHOWER CURTAIN	
GR-317 NIGHTSTAND		
GR-318 SIDE TABLE		
GR-319 DINING TABLE		
GR-400 - ROLLER SHADE		
GR-403		
GR-404 ROOM DIVIDER		
GR-405 - CLOSET DRAPERY		
GR-406		

FINISHES LEGEND	
PT	PAINT
PL	PLASTIC LAMINATE
ST	STONE
SS	SOLID SURFACE
SF	SPECIAL FINISH
CO	CONCRETE
CP	CARPET TILE
CT	TILE
G	GLASS
QT	QUARRY TILE
VB	VINYL BASE
VF	VINYL FLOORING

PROJECT:

HOME2 SUITES BY HILTON

550 GATEWAY BLVD.

SOUTH SAN FRANCISCO, CA

SRI KRISHNA ENTERPRISE

300 GATEWAY BOULEVARD

SOUTH SAN FRANCISCO, CA 94080

DRAWING:

KING STUDIO 2 ACC

CONNECTING

SCALE:

1/2" = 1'-0"

DATE:

JANUARY 12, 2017

DRAWN BY:

K SUTHERLAND

DRAWING NUMBER:

ID4.24

REVISIONS:

REV #	DATE	NOTES
0	APR. 27, 2017	RELEASE
1	MAY 24, 2017	GBATH CLG FAN
2	JUN 08, 2017	PTAC REMOVED
3	JUN 27, 2017	MOVE END WALL SCONCE / R1

GENERAL:

- CONTRACTOR(S) SHALL VERIFY SITE CONDITIONS.
- NOTIFY THE DESIGNER IMMEDIATELY OF ANY DISCREPANCY OR OMISSION.
- CONTRACTOR(S) SHALL COMPLY WITH CONTRACT DOCUMENTS, PERFORMANCE REQUIREMENTS, AND ALL APPLICABLE LOCAL, STATE, AND FEDERAL REGULATIONS.
- ALL MATERIALS SHALL MEET CODE.
- THIS DRAWING, AND THE INFORMATION SHOWN OR IMPLIED HEREIN, CONSTITUTE THE ORIGINAL AND UNPUBLISHED WORK OF STUDIO K DESIGN COMPANY, AND MAY NOT BE USED OR DISCLOSED WITHOUT PRIOR WRITTEN CONSENT OF STUDIO K DESIGN COMPANY.
- DO NO SCALE DRAWINGS.

STUDIO K

DESIGN COMPANY

8853 213 Street

Langley, BC V1M 1Z3

604-619-4119

studiokdesign@outlook.com

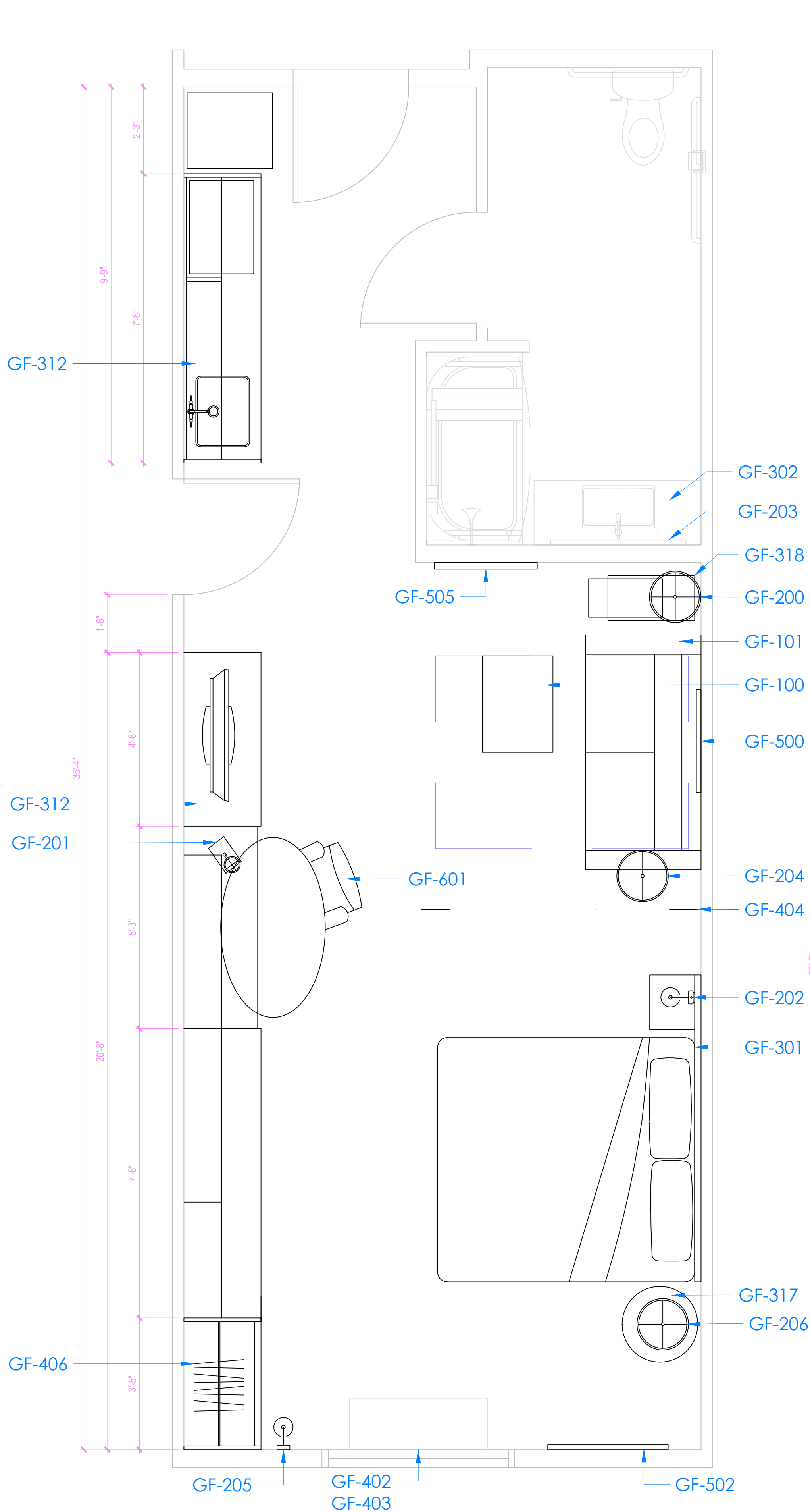

1 TAGGED FURNITURE PLAN
KING STUDIO 2 - ACCESSIBLE - CONNECTING

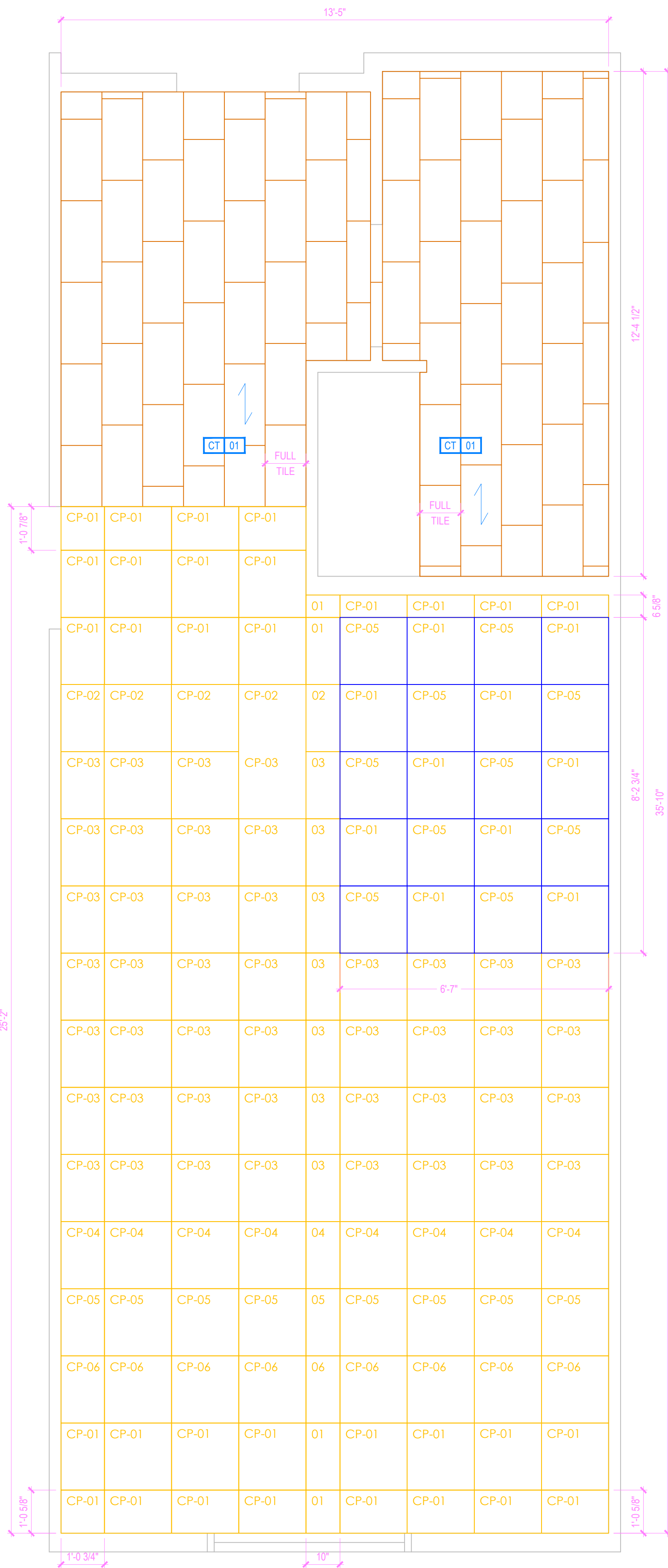

2 FLOOR FINISH PLAN
KING STUDIO 2 - ACCESSIBLE - CONNECTING



3 WALL FINISH PLAN
KING STUDIO 2 - ACCESSIBLE - CONNECTING

- KEY NOTES
- PTAC UNIT
 - DESIGNATED REQ'D CLEAR FLOOR SPACE PER ACCESSIBILITY REQ'S
 - IN BATHROOM LOCATIONS ONLY, LIGHT SWITCH EQUIPPED WITH NIGHTLIGHT - MAINTAIN 2" DISTANCE FROM ALL OTHER DEVICES. MOUNTED SO TOP OF SWITCH IS 48" MAX A.F.F.
 - BLACKOUT ROLLER SHADE
 - SHOWER ENCLOSURE W/ TEMPERED GLASS DOOR
 - FLOOR DRAIN
 - PRE-MANUFACTURED SHOWER PAN
 - CEILING MOUNTED DRAPERY ROD - PROVIDE BLOCKING AS SHOWN
 - ALTERNATE LOCATION OF DOOR FOR CONNECTING ROOMS TO ACCESSIBLE ROOMS - REFER TO OVERALL PLANS FOR LOCATION OF ACCESSIBLE ROOMS
 - DEDICATED CIRCUIT FOR DISHWASHER
 - RANGETOP STYLE MICROWAVE AFFIXED TO WALL
 - FULL HEIGHT MIRROR
 - BEGIN CARPET TILE THIS SIDE W/FULL TILE - FIRST TWO ROWS OF TILE TO BE INSTALLED AROUND BUILT-IN CASEGOODS
 - SWITCH CONTROLLING GARBAGE DISPOSAL - REFER TO HILTON ACCESSIBILITY DESIGN GUIDELINES (HADG) FOR ACCESSIBLE ROOM REQ'S
 - DEDICATED CIRCUIT FOR GARBAGE DISPOSAL
 - FIRE HORN IN STANDARD ROOMS
 - FIRE HORN / STROBE IN C.F. ROOMS
 - DEVICE SHOWN THIS LOCATION ON PLAN FOR CLARITY - REFER TO ELEVATIONS FOR EXACT LOCATION
 - RECESSED CEILING LIGHT FOR WET LOCATIONS W/SHATTER-PROOF LENS.
 - TOILET EXHAUST GRILL
 - NOT USED
 - OUTLINE OF SOFA
 - APPROXIMATE LOCATION OF MILLWORK SUPPORTS ON FLOOR; PROVIDE SHIMS OR LEVELERS UNDER SUPPORTS TO PREVENT CARPET CRUSHING.
 - ROOM SIGNAGE
 - WIRELESS THERMOSTAT FOR PTAC (ACCESSIBLE ROOMS ONLY). MOUNT 48" MAX TO TOP OF DEVICE.
 - EXTEND J-BOX, DEVICE, & COVER PLATE FLUSH W/MILLWORK BACK PANEL
 - DROPPED GYPSUM BOARD BULKHEAD AT ROUGH OPENING - WHERE PRE-MANUFACTURED SHOWER INSERT IS INDICATED, MEASURE ROUGH OPENING FROM FACE OF GYPSUM BOARD.
 - WALL SCONCE (WALL SCONCE AT ACCESSIBLE ROOM MUST NOT PROJECT MORE THAN 4" FROM WALL). HARDWIRE FIXTURE TO WALL. CONTRACTOR MUST VERIFY J-BOX TYPE TO ENSURE PROPER INSTALLATION.
 - DOORBELL ON/OFF SWITCH (C.F. ROOMS ONLY). SIGNAGE AS REQ'D.
 - START TILE AT DOOR W/ONE ROW OF FULL TILES
 - EDGE OF PTAC ABOVE CARPET TILES
 - MINIMUM CEILING HEIGHT MUST BE MAINTAINED. REFER TO HOME2 SUITES BY HILTON STANDARDS MANUAL
 - FRAMING SUBCONTRACTOR TO PROVIDE 3/4" F.R.T. PLYWOOD BLOCKING TO RECEIVE ITEM INDICATED - EXTEND FULL LENGTH OF OBJECT
 - GENERAL CONTRACTOR TO COORDINATE W/FIXTURE FABRICATOR WHERE NECESSARY TO PROVIDE PROPER BLOCKING IN WALL FOR ITEM KEYNOTED
 - OPTIONAL CATS & ELECTRICAL FOR CONNECTIVITY PANEL - THIS LOCATION IN MILLWORK
 - SWITCHES CONTROLLING MECHANICAL SHADES - REFER TO FF&E MANUAL
 - OUTLET ABOVE FOR MICROWAVE - REFER TO ROOM ELEVATION - MOUNT DEVICE HORIZONTALLY - FACE PLATE TO BE WHITE
 - REQ'D ACCESSIBLE CLEAR FLOOR AREA DESIGNATION
 - INDICATES DIRECTION OF CARPET
 - CENTER ARTWORK OVER SOFA
 - COUNTERTOP MICROWAVE
 - GRAPHIC ART - REFER TO ACCESSORIES LEGEND & CONSTRUCTION PLAN
 - DATA/POWER RECEPTACLE LOCATION FOR CONNECTIVITY PANEL
 - ADDITIONAL HORN STROBE - LOCATED IN C.F. BATHROOMS ONLY
 - WHEN AN OPTIONAL WIRED CONNECTION FOR GUEST IS ALSO PROVIDED, ANOTHER CAT6-RJ45 CABLE TERMINATED ON THE WALL BELOW THE DESK/WORK AREA - MAINTAIN 6" CLEARANCE FROM ALL OTHER OUTLETS AND DEVICES - A PATCH CORD SHOULD BE PROVIDED AT THE DESKTOP FOR GUEST CONVENIENCE.
 - EACH CABLE MUST HOMERUN BETWEEN THE GUESTROOM AND THE IDF ON EACH FLOOR
 - PROVIDE (1) CAT6-RJ45 CABLE IN EVERY GUESTROOM ON THE WALL BELOW THE DESK/WORK AREA - TERMINATED ON AN 8-PIN RJ45 FEMALE JACK FOR WIRELESS ACCESS POINT INFRASTRUCTURE (LINE POWERED WAP)
 - COORDINATE WAP LOCATION WITH CASEGOODS TO AVOID CONFLICT

FURNISHING LEGEND			
GR-100 OTTOMAN	GR-500 ARTWK AT SLEEPER SOFA		
GR-101 SLEEPER SOFA	GR-501 ARTWK AT DINING TABLE		
GR-102 DINING CHAIR	GR-502 ARTWK AT END WALL		
GR-103 LOUNGE CHAIR	GR-503 VANITY MIRROR		
GR-104 TASK CHAIR	GR-504 WALL MIRROR		
GR-200 SIDE TABLE LAMP	GR-400 QUEEN BXPNG COVER		
GR-201 TASK LAMP	GR-401 KING BXPNG COVER		
GR-202 HB WALL SCONCE	GR-402 QUEEN BED BASE		
GR-203 VANITY LIGHT	GR-403 KING BED BASE		
GR-204 FLOOR LAMP	GR-404 QUEEN COVERLET		
GR-205 END WALL SCONCE	GR-405 KING COVERLET		
GR-206 NS TBL LAMP	901 REFRIGERATOR		
GR-207 END WALL SCONCE	902 DISHWASHER		
GR-208 SOFA WALL SCONCE	903 TELEVISION		
GR-300 QUEEN HEADBOARD	904 CLOCK/RADIO		
GR-301 KING HEADBOARD	905 TELEPHONE		
GR-302 VANITY	906 QN MTRS + BXSPRNG		
GR-303 ACCESSIBLE VANITY	907 KG MTRS + BXSPRNG		
GR-304 - WORKING WALL	908 SHOWER CURTAIN ROD		
GR-316 NIGHTSTAND	909 SHOWER CURTAIN		
GR-318 SIDE TABLE			
GR-319 DINING TABLE			
GR-400 - ROLLER SHADE			
GR-403 ROOM DIVIDER			
GR-404 CLOSET DRAPERY			
GR-406			

FINISHES LEGEND	
PT	PAINT
PL	PLASTIC LAMINATE
ST	STONE
SS	SOLID SURFACE
SF	SPECIAL FINISH
CO	CONCRETE
CP	CARPET TILE
CT	TILE
G	GLASS
QT	QUARRY TILE
VB	VINYL BASE
VF	VINYL FLOORING

PROJECT:

HOME2 SUITES BY HILTON

550 GATEWAY BLVD.

SOUTH SAN FRANCISCO, CA

SRI KRISHNA ENTERPRISE

300 GATEWAY BOULEVARD

SOUTH SAN FRANCISCO, CA 94080

DRAWING:

KING STUDIO 2 ACC

CONNECTING

SCALE:

DO NOT SCALE

DATE:

JANUARY 12, 2017

DRAWN BY:

K SUTHERLAND

DRAWING NUMBER:

ID4.25

REVISIONS:

REV #	DATE	NOTES
0	APR. 27, 2017	RELEASE
1	MAY 24, 2017	GBATH CLG FAN
2	JUN 08, 2017	PTAC REMOVED
3	JUN 27, 2017	GBATH WALL FINISH UD / R1

- GENERAL:
- CONTRACTOR(S) SHALL VERIFY SITE CONDITIONS.
 - NOTIFY THE DESIGNER IMMEDIATELY OF ANY DISCREPANCY OR OMISSION.
 - CONTRACTOR(S) SHALL COMPLY WITH CONTRACT DOCUMENTS, PERFORMANCE REQUIREMENTS, AND ALL APPLICABLE LOCAL, STATE, AND FEDERAL REGULATIONS.
 - ALL MATERIALS SHALL MEET CODE.
 - THIS DRAWING, AND THE INFORMATION SHOWN OR IMPLIED HEREIN, CONSTITUTE THE ORIGINAL AND UNPUBLISHED WORK OF STUDIO K DESIGN COMPANY, AND MAY NOT BE USED OR DISCLOSED WITHOUT PRIOR WRITTEN CONSENT OF STUDIO K DESIGN COMPANY.
 - DO NO SCALE DRAWINGS.

STUDIO K

DESIGN COMPANY

8853 213 Street

Langley, BC V1M 1Z3

604-619-4119

studiokdesign@outlook.com

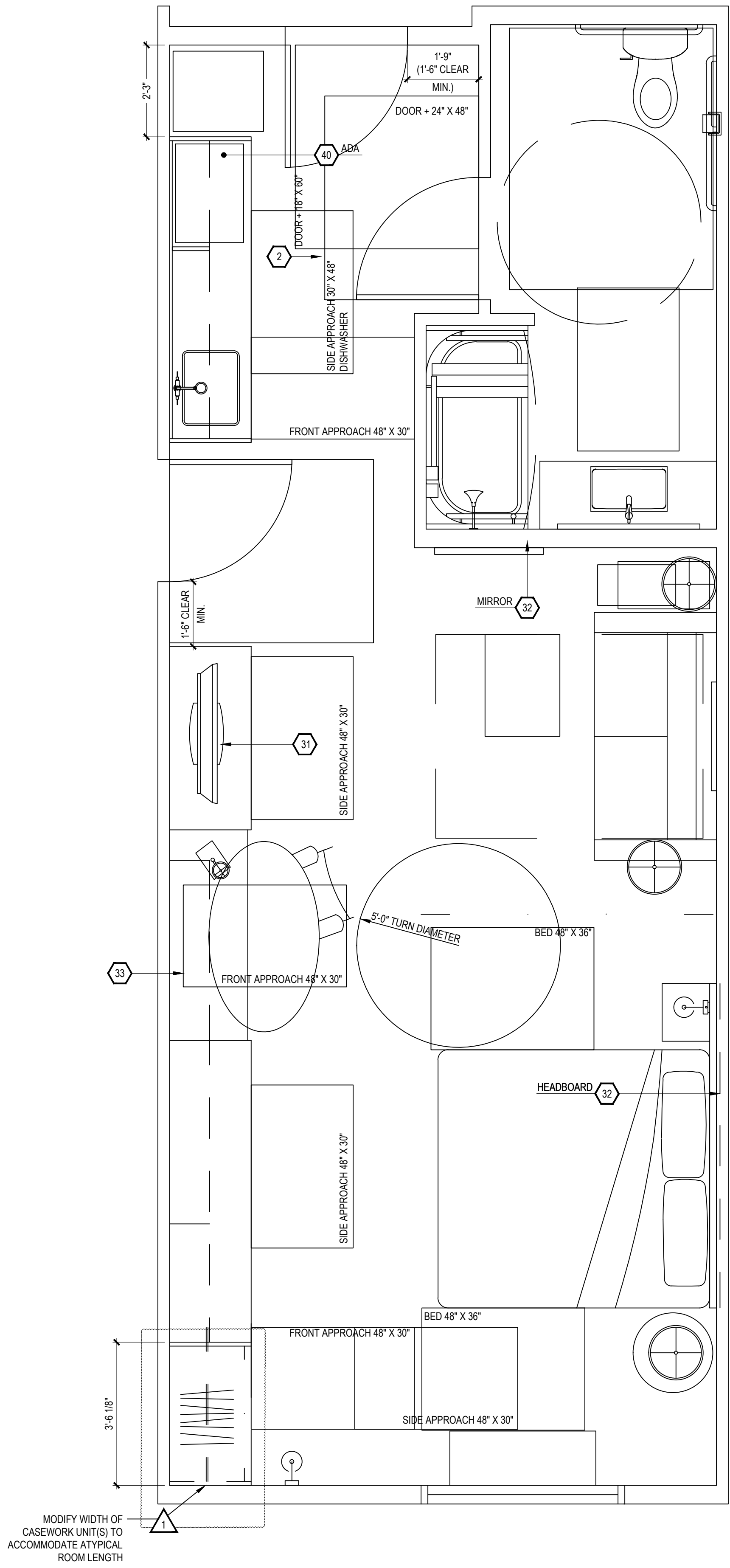

1 ACCESSIBILITY PLAN
KING STUDIO 3 - ACCESSIBLE - CONNECTING

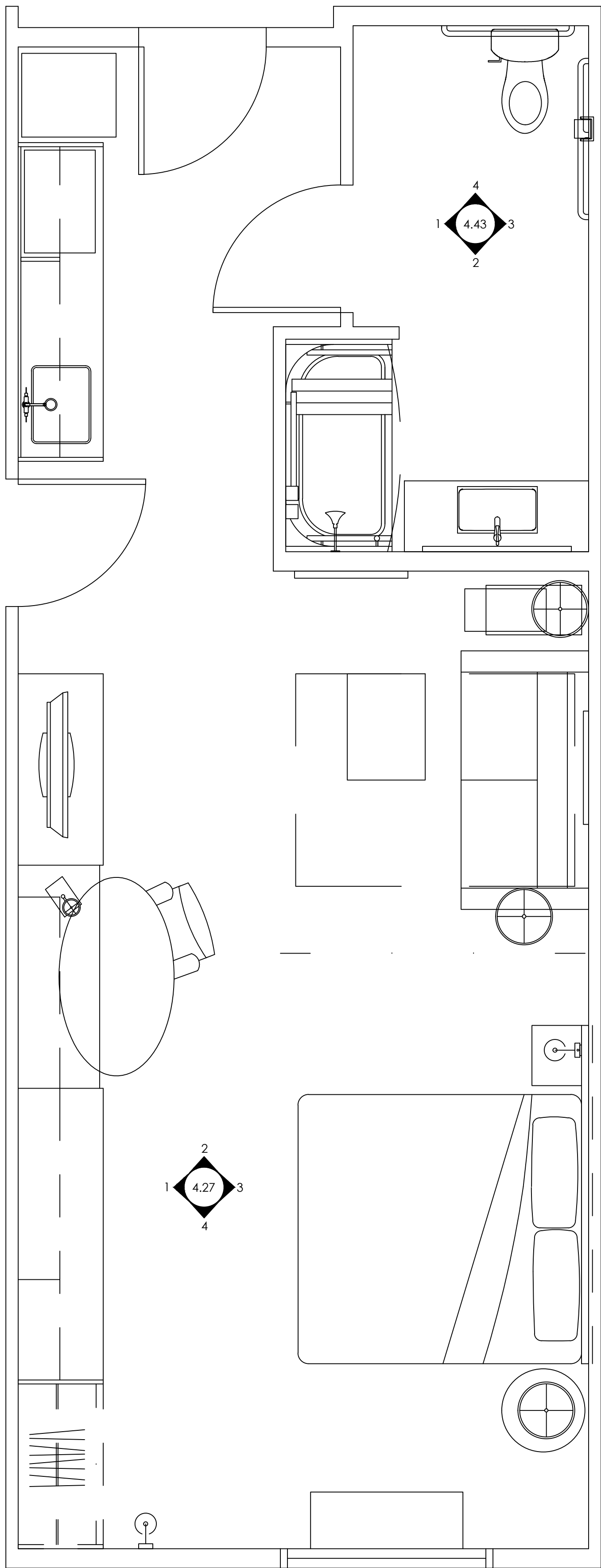

2 FURNITURE PLAN
KING STUDIO 3 - ACCESSIBLE - CONNECTING

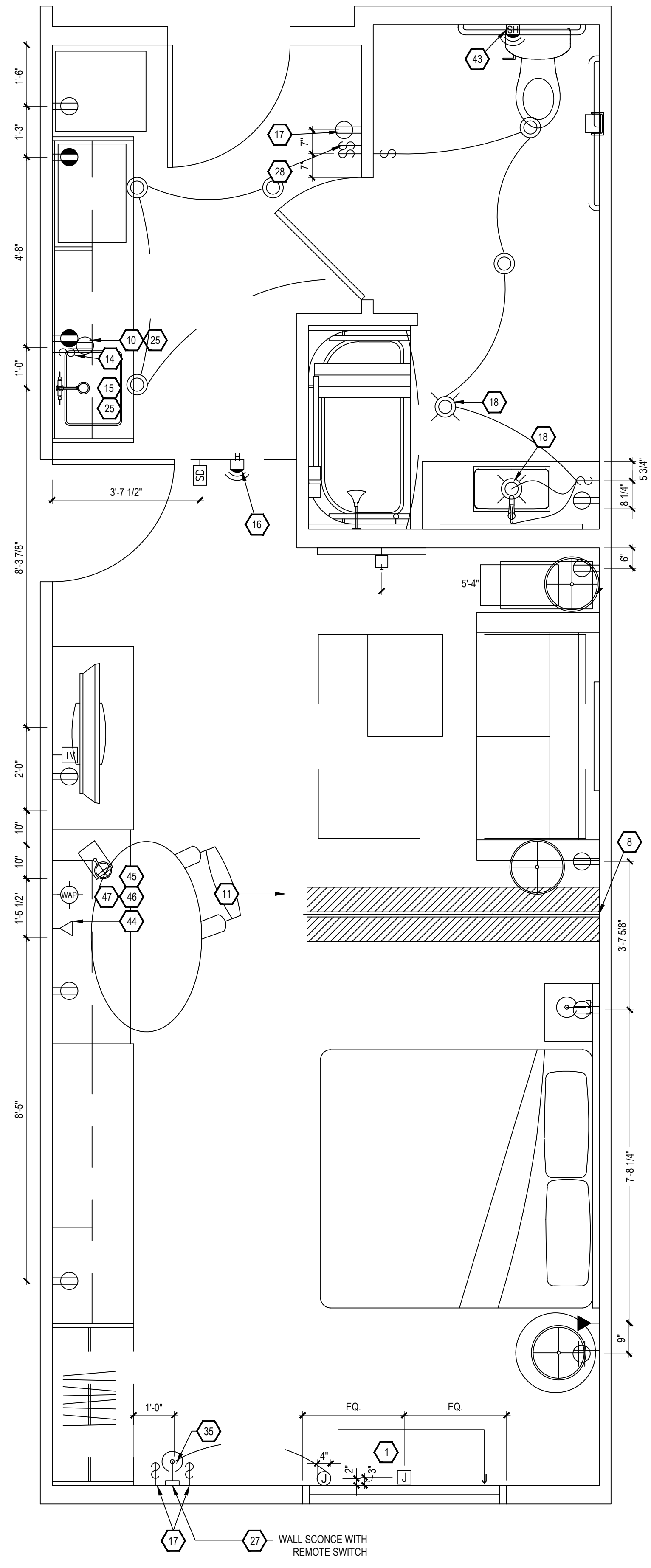

3 ELECTRICAL & RCP
KING STUDIO 3 - ACCESSIBLE - CONNECTING

- KEY NOTES
- PTAC UNIT
 - DESIGNATED REQ'D CLEAR FLOOR SPACE PER ACCESSIBILITY REQ'S
 - IN BATHROOM LOCATIONS ONLY, LIGHT SWITCH EQUIPPED WITH NIGHTLIGHT - MAINTAIN 2" DISTANCE FROM ALL OTHER DEVICES. MOUNTED SO TOP OF SWITCH IS 48" MAX A.F.F.
 - BLACKOUT ROLLER SHADE
 - SHOWER ENCLOSURE W/ TEMPERED GLASS DOOR
 - FLOOR DRAIN
 - PRE-MANUFACTURED SHOWER PAN
 - CEILING MOUNTED DRAPERY ROD - PROVIDE BLOCKING AS SHOWN
 - ALTERNATE LOCATION OF DOOR FOR CONNECTING ROOMS TO ACCESSIBLE ROOMS - REFER TO OVERALL PLANS FOR LOCATION OF ACCESSIBLE ROOMS
 - DEDICATED CIRCUIT FOR DISHWASHER
 - RANGETOP STYLE MICROWAVE AFFIXED TO WALL
 - FULL HEIGHT MIRROR
 - BEGIN CARPET TILE THIS SIDE W/FULL TILE - FIRST TWO ROWS OF TILE TO BE INSTALLED AROUND BUILT-IN CASEGOODS
 - SWITCH CONTROLLING GARBAGE DISPOSAL - REFER TO HILTON ACCESSIBILITY DESIGN GUIDELINES (HADG) FOR ACCESSIBLE ROOM REQ'S
 - DEDICATED CIRCUIT FOR GARBAGE DISPOSAL
 - FIRE HORN IN STANDARD ROOMS
 - FIRE HORN / STROBE IN C.F. ROOMS
 - DEVICE SHOWN THIS LOCATION ON PLAN FOR CLARITY - REFER TO ELEVATIONS FOR EXACT LOCATION
 - RECESSED CEILING LIGHT FOR WET LOCATIONS W/SHATTER-PROOF LENS.
 - TOILET EXHAUST GRILL
 - NOT USED
 - OUTLINE OF SOFA
 - APPROXIMATE LOCATION OF MILLWORK SUPPORTS ON FLOOR; PROVIDE SHIMS OR LEVELERS UNDER SUPPORTS TO PREVENT CARPET CRUSHING.
 - ROOM SIGNAGE
 - WIRELESS THERMOSTAT FOR PTAC (ACCESSIBLE ROOMS ONLY). MOUNT 48" MAX TO TOP OF DEVICE.
 - EXTEND J-BOX, DEVICE, & COVER PLATE FLUSH W/MILLWORK BACK PANEL
 - DROPPED GYPSUM BOARD BULKHEAD AT ROUGH OPENING - WHERE PRE-MANUFACTURED SHOWER INSERT IS INDICATED, MEASURE ROUGH OPENING FROM FACE OF GYPSUM BOARD.
 - WALL SCONCE (WALL SCONCE AT ACCESSIBLE ROOM MUST NOT PROJECT MORE THAN 4" FROM WALL). HARDWIRE FIXTURE TO WALL. CONTRACTOR MUST VERIFY J-BOX TYPE TO ENSURE PROPER INSTALLATION.
 - DOORBELL ON/OFF SWITCH (C.F. ROOMS ONLY). SIGNAGE AS REQ'D.
 - START TILE AT DOOR W/ONE ROW OF FULL TILES
 - EDGE OF PTAC ABOVE CARPET TILES
 - MINIMUM CEILING HEIGHT MUST BE MAINTAINED. REFER TO HOME2 SUITES BY HILTON STANDARDS MANUAL
 - FRAMING SUBCONTRACTOR TO PROVIDE 3/4" F.R.T. PLYWOOD BLOCKING TO RECEIVE ITEM INDICATED - EXTEND FULL LENGTH OF OBJECT
 - GENERAL CONTRACTOR TO COORDINATE W/FIXTURE FABRICATOR WHERE NECESSARY TO PROVIDE PROPER BLOCKING IN WALL FOR ITEM KEYNOTED
 - OPTIONAL CAT5 & ELECTRICAL FOR CONNECTIVITY PANEL - THIS LOCATION IN MILLWORK
 - SWITCHES CONTROLLING MECHANICAL SHADES - REFER TO FF&E MANUAL
 - OUTLET ABOVE MICROWAVE - REFER TO ROOM ELEVATION - MOUNT DEVICE HORIZONTALLY - FACE PLATE TO BE WHITE
 - REQ'D ACCESSIBLE CLEAR FLOOR AREA DESIGNATION
 - INDICATES DIRECTION OF CARPET
 - CENTER ARTWORK OVER SOFA
 - COUNTERTOP MICROWAVE
 - GRAPHIC ART - REFER TO ACCESSORIES LEGEND & CONSTRUCTION PLAN
 - DATA/POWER RECEPTACLE LOCATION FOR CONNECTIVITY PANEL
 - ADDITIONAL HORN STROBE - LOCATED IN C.F. BATHROOMS ONLY
 - WHEN AN OPTIONAL WIRED CONNECTION FOR GUEST IS ALSO PROVIDED, ANOTHER CAT6-RJ45 CABLE TERMINATED ON THE WALL BELOW THE DESK/WORK AREA - MAINTAIN 6" CLEARANCE FROM ALL OTHER OUTLETS AND DEVICES - A PATCH CORD SHOULD BE PROVIDED AT THE DESKTOP FOR GUEST CONVENIENCE.
 - EACH CABLE MUST HOMERUN BETWEEN THE GUESTROOM AND THE IDF ON EACH FLOOR
 - PROVIDE (1) CAT6-RJ45 CABLE IN EVERY GUESTROOM ON THE WALL BELOW THE DESK/WORK AREA - TERMINATED ON AN 8-PIN RJ45 FEMALE JACK FOR WIRELESS ACCESS POINT INFRASTRUCTURE (LINE POWERED WAP)
 - COORDINATE WAP LOCATION WITH CASEGOODS TO AVOID CONFLICT

FURNISHING LEGEND	
GR-100 OTTOMAN	GR-500 ARTWK AT SLEEPER SOFA
GR-101 SLEEPER SOFA	GR-501 ARTWK AT DINING TABLE
GR-102 DINING CHAIR	GR-502 ARTWK AT END WALL
GR-103 LOUNGE CHAIR	GR-503 VANITY MIRROR
GR-104 TASK CHAIR	GR-504 WALL MIRROR
GR-200 SIDE TABLE LAMP	GR-400 QUEEN BYPRNG COVER
GR-201 TASK LAMP	GR-401 KING BXSPRG COVER
GR-202 HB WALL SCONCE	GR-402 QUEEN BED BASE
GR-203 VANITY LIGHT	GR-403 KING BED BASE
GR-204 FLOOR LAMP	GR-404 QUEEN COVERLET
GR-205 END WALL SCONCE	GR-405 KING COVERLET
GR-206 NS TBL LAMP	901 REFRIGERATOR
GR-207 END WALL SCONCE	902 DISHWASHER
GR-208 SOFA WALL SCONCE	903 TELEVISION
GR-300 QUEEN HEADBOARD	904 CLOCK/RADIO
GR-301 KING HEADBOARD	905 TELEPHONE
GR-302 VANITY	906 QN MTRS + BXSPRG
GR-303 ACCESSIBLE VANITY	907 KG MTRS + BXSPRG
GR-304 - WORKING WALL	908 SHOWER CURTAIN ROD
GR-316	909 SHOWER CURTAIN
GR-317 NIGHTSTAND	
GR-318 SIDE TABLE	
GR-319 DINING TABLE	
GR-400 - ROLLER SHADE	
GR-403	
GR-404 ROOM DIVIDER	
GR-405 - CLOSET DRAPERY	
GR-406	

FINISHES LEGEND	
PT	PAINT
PL	PLASTIC LAMINATE
ST	STONE
SS	SOLID SURFACE
SF	SPECIAL FINISH
CO	CONCRETE
CP	CARPET TILE
CT	TILE
G	GLASS
QT	QUARRY TILE
VB	VINYL BASE
VF	VINYL FLOORING

PROJECT:

HOME2 SUITES BY HILTON

550 GATEWAY BLVD.

SOUTH SAN FRANCISCO, CA

SRI KRISHNA ENTERPRISE

300 GATEWAY BOULEVARD

SOUTH SAN FRANCISCO, CA 94080

DRAWING:

KING STUDIO 3 ACC

CONNECTING

SCALE:

1/2" = 1'-0"

DATE:

JANUARY 12, 2017

DRAWN BY:

K SUTHERLAND

DRAWING NUMBER:

ID4.26

REVISIONS:

REV #	DATE	NOTES
0	APR. 27, 2017	RELEASE
1	MAY 24, 2017	GBATH CLG FAN
2	JUN 27, 2017	MOVE END WALL SCONCE / R1

- GENERAL:
- CONTRACTOR(S) SHALL VERIFY SITE CONDITIONS.
 - NOTIFY THE DESIGNER IMMEDIATELY OF ANY DISCREPANCY OR OMISSION.
 - CONTRACTOR(S) SHALL COMPLY WITH CONTRACT DOCUMENTS, PERFORMANCE REQUIREMENTS, AND ALL APPLICABLE LOCAL, STATE, AND FEDERAL REGULATIONS.
 - ALL MATERIALS SHALL MEET CODE.
 - THIS DRAWING, AND THE INFORMATION SHOWN OR IMPLIED HEREIN, CONSTITUTE THE ORIGINAL AND UNPUBLISHED WORK OF STUDIO K DESIGN COMPANY, AND MAY NOT BE USED OR DISCLOSED WITHOUT PRIOR WRITTEN CONSENT OF STUDIO K DESIGN COMPANY.
 - DO NO SCALE DRAWINGS.

STUDIO K

DESIGN COMPANY

8853 213 Street

Langley, BC V1M 1Z3

604-619-4119

studiokdesign@outlook.com

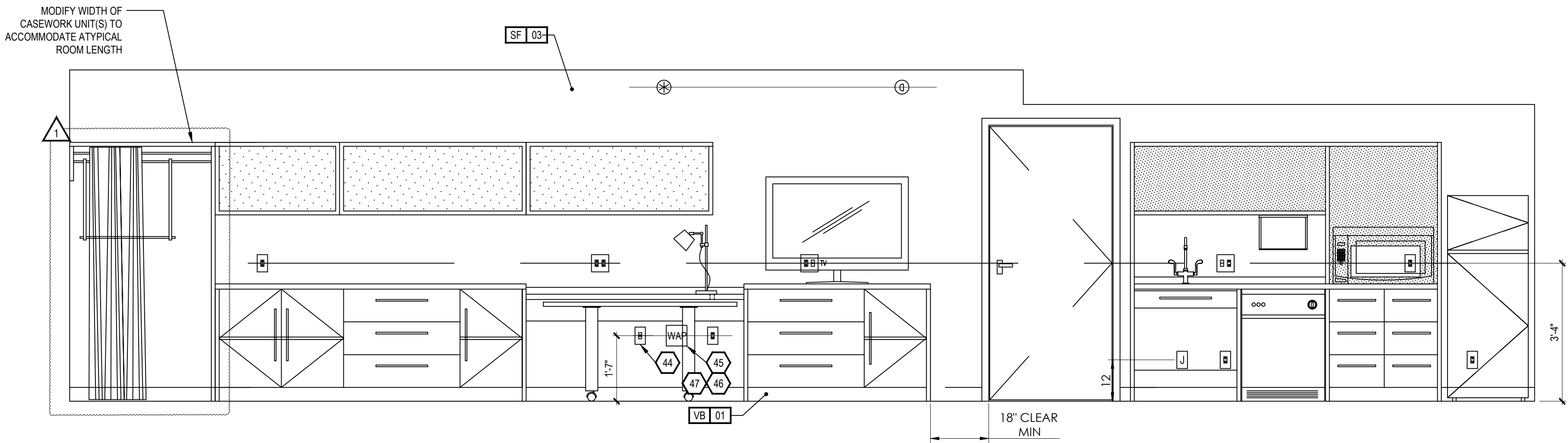

1
ID4.27
INTERIOR ELEVATION

KING STUDIO 3 - ACCESSIBLE - CONNECTING

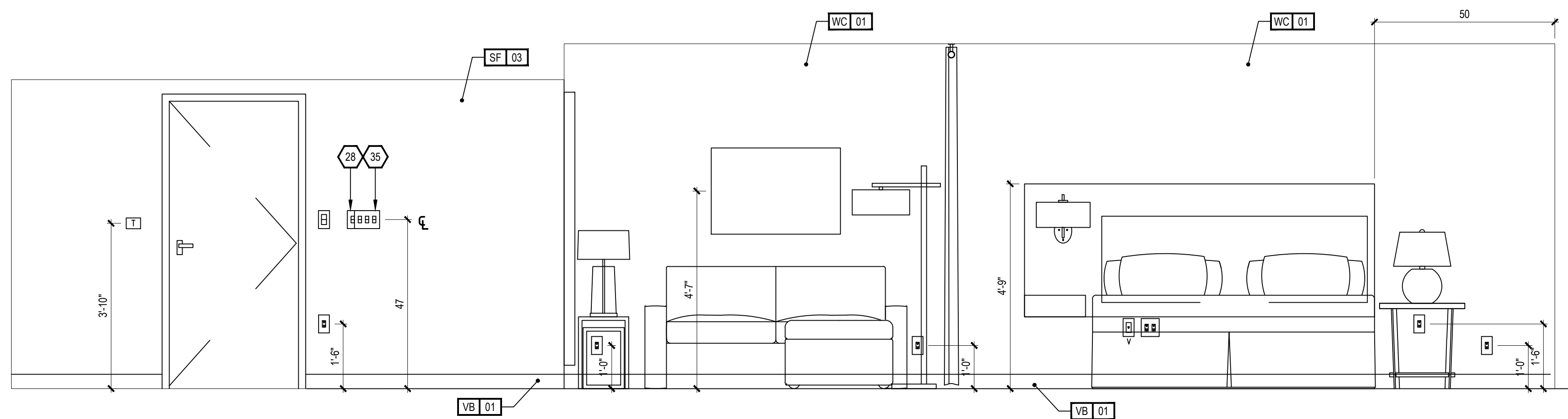

3
ID4.27
INTERIOR ELEVATION

KING STUDIO 3 - ACCESSIBLE - CONNECTING

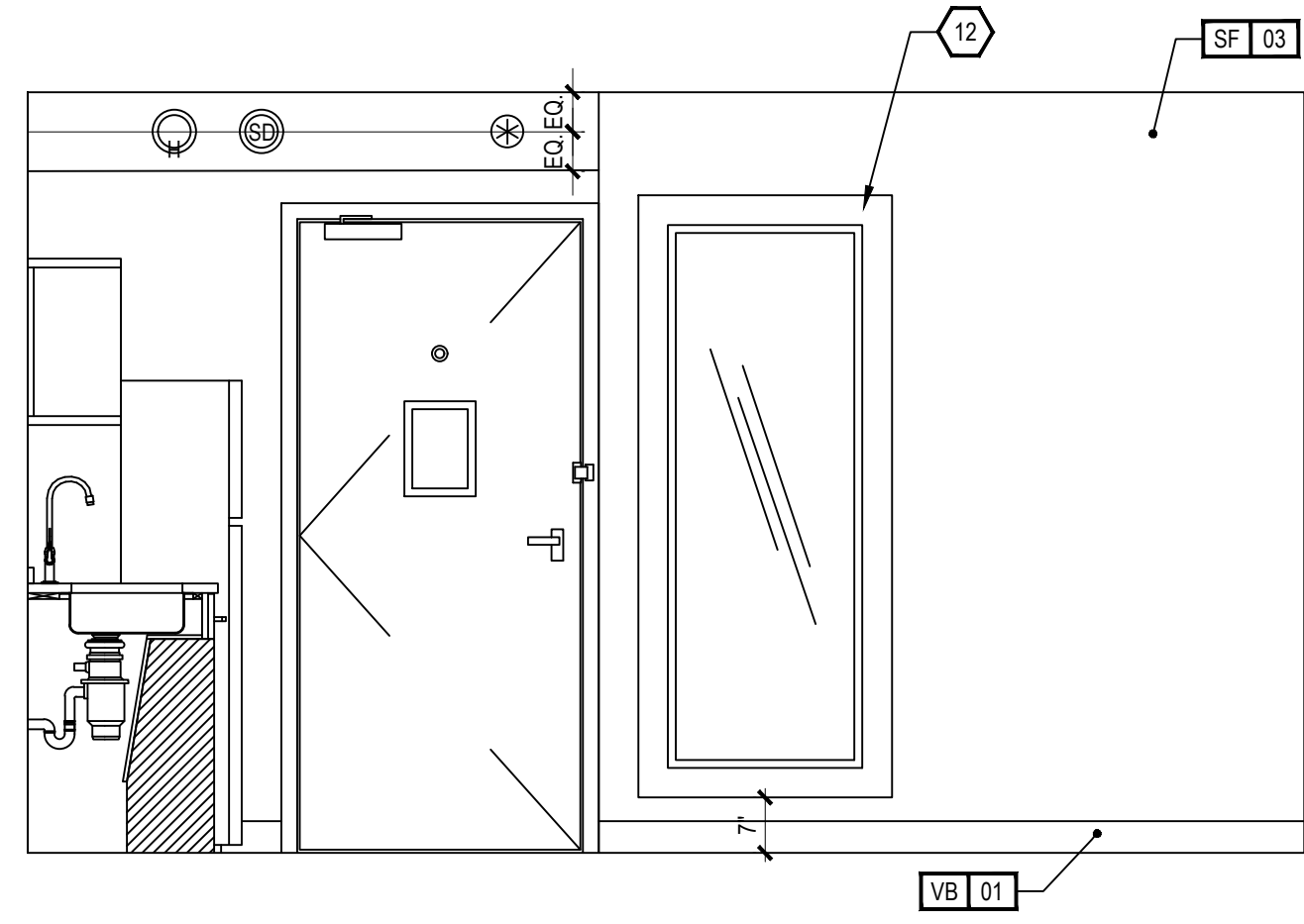

2
ID4.27
INTERIOR ELEVATION

KING STUDIO 3 - ACCESSIBLE - CONNECTING

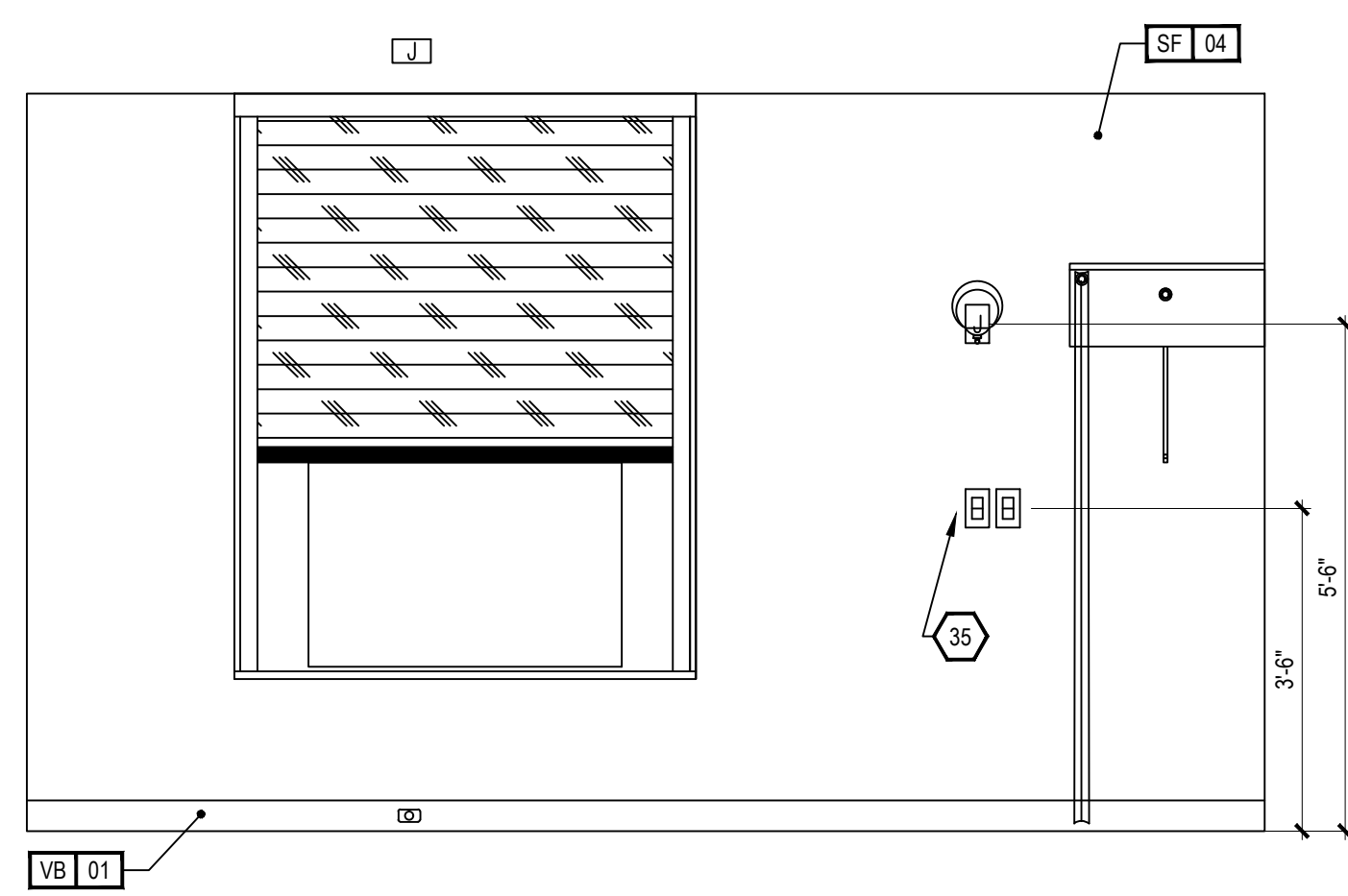

4
ID4.27
INTERIOR ELEVATION

KING STUDIO 3 - ACCESSIBLE - CONNECTING

- KEY NOTES
- PTAC UNIT
 - DESIGNATED REQ'D CLEAR FLOOR SPACE PER ACCESSIBILITY REQ'S
 - IN BATHROOM LOCATIONS ONLY, LIGHT SWITCH EQUIPPED WITH NIGHTLIGHT - MAINTAIN 2" DISTANCE FROM ALL OTHER DEVICES. MOUNTED SO TOP OF SWITCH IS 48" MAX A.F.F.
 - BLACKOUT ROLLER SHADE
 - SHOWER ENCLOSURE W/ TEMPERED GLASS DOOR
 - FLOOR DRAIN
 - PRE-MANUFACTURED SHOWER PAN
 - CEILING MOUNTED DRAPERY ROD - PROVIDE BLOCKING AS SHOWN
 - ALTERNATE LOCATION OF DOOR FOR CONNECTING ROOMS TO ACCESSIBLE ROOMS - REFER TO OVERALL PLANS FOR LOCATION OF ACCESSIBLE ROOMS
 - DEDICATED CIRCUIT FOR DISHWASHER
 - RANGETOP STYLE MICROWAVE AFFIXED TO WALL
 - FULL HEIGHT MIRROR
 - BEGIN CARPET TILE THIS SIDE W/FULL TILE - FIRST TWO ROWS OF TILE TO BE INSTALLED AROUND BUILT-IN CASEGOODS
 - SWITCH CONTROLLING GARBAGE DISPOSAL - REFER TO HILTON ACCESSIBILITY DESIGN GUIDELINES (HADG) FOR ACCESSIBLE ROOM REQ'S
 - DEDICATED CIRCUIT FOR GARBAGE DISPOSAL
 - FIRE HORN IN STANDARD ROOMS
 - FIRE HORN / STROBE IN C.F. ROOMS
 - DEVICE SHOWN THIS LOCATION ON PLAN FOR CLARITY - REFER TO ELEVATIONS FOR EXACT LOCATION
 - RECESSED CEILING LIGHT FOR WET LOCATIONS W/SHATTER-PROOF LENS.
 - TOILET EXHAUST GRILL
 - NOT USED
 - OUTLINE OF SOFA
 - APPROXIMATE LOCATION OF MILLWORK SUPPORTS ON FLOOR; PROVIDE SHIMS OR LEVELERS UNDER SUPPORTS TO PREVENT CARPET CRUSHING.
 - ROOM SIGNAGE
 - WIRELESS THERMOSTAT FOR PTAC (ACCESSIBLE ROOMS ONLY). MOUNT 48" MAX TO TOP OF DEVICE.
 - EXTEND J-BOX, DEVICE, & COVER PLATE FLUSH W/MILLWORK BACK PANEL
 - DROPPED GYPSUM BOARD BULKHEAD AT ROUGH OPENING - WHERE PRE-MANUFACTURED SHOWER INSERT IS INDICATED, MEASURE ROUGH OPENING FROM FACE OF GYPSUM BOARD.
 - WALL SCONCE (WALL SCONCE AT ACCESSIBLE ROOM MUST NOT PROJECT MORE THAN 4" FROM WALL). HARDWIRE FIXTURE TO WALL. CONTRACTOR MUST VERIFY J-BOX TYPE TO ENSURE PROPER INSTALLATION.
 - DOORBELL ON/OFF SWITCH (C.F. ROOMS ONLY). SIGNAGE AS REQ'D.
 - START TILE AT DOOR W/ONE ROW OF FULL TILES
 - EDGE OF PTAC ABOVE CARPET TILES
 - MINIMUM CEILING HEIGHT MUST BE MAINTAINED. REFER TO HOME2 SUITES BY HILTON STANDARDS MANUAL
 - FRAMING SUBCONTRACTOR TO PROVIDE 3/4" F.R.T. PLYWOOD BLOCKING TO RECEIVE ITEM INDICATED - EXTEND FULL LENGTH OF OBJECT
 - GENERAL CONTRACTOR TO COORDINATE W/FIXTURE FABRICATOR WHERE NECESSARY TO PROVIDE PROPER BLOCKING IN WALL FOR ITEM KEYNOTED
 - OPTIONAL CAT5 & ELECTRICAL FOR CONNECTIVITY PANEL - THIS LOCATION IN MILLWORK
 - SWITCHES CONTROLLING MECHANICAL SHADES - REFER TO FF&E MANUAL
 - OUTLET ABOVE MICROWAVE - REFER TO ROOM ELEVATION - MOUNT DEVICE HORIZONTALLY - FACE PLATE TO BE WHITE
 - REQ'D ACCESSIBLE CLEAR FLOOR AREA DESIGNATION
 - INDICATES DIRECTION OF CARPET
 - CENTER ARTWORK OVER SOFA
 - COUNTERTOP MICROWAVE
 - GRAPHIC ART - REFER TO ACCESSORIES LEGEND & CONSTRUCTION PLAN
 - DATA/POWER RECEPTACLE LOCATION FOR CONNECTIVITY PANEL
 - ADDITIONAL HORN STROBE - LOCATED IN C.F. BATHROOMS ONLY
 - WHEN AN OPTIONAL WIRED CONNECTION FOR GUEST IS ALSO PROVIDED, ANOTHER CAT6-RJ45 CABLE TERMINATED ON THE WALL BELOW THE DESK/WORK AREA - MAINTAIN 6" CLEARANCE FROM ALL OTHER OUTLETS AND DEVICES - A PATCH CORD SHOULD BE PROVIDED AT THE DESKTOP FOR GUEST CONVENIENCE.
 - EACH CABLE MUST HOMERUN BETWEEN THE GUESTROOM AND THE IDF ON EACH FLOOR
 - PROVIDE (1) CAT6-RJ45 CABLE IN EVERY GUESTROOM ON THE WALL BELOW THE DESK/WORK AREA - TERMINATED ON AN 8-PIN RJ45 FEMALE JACK FOR WIRELESS ACCESS POINT INFRASTRUCTURE (LINE POWERED WAP)
 - COORDINATE WAP LOCATION WITH CASEGOODS TO AVOID CONFLICT

FURNISHING LEGEND

GR-100 OTTOMAN	GR-500 ARTWK AT SLEEPER SOFA
GR-101 SLEEPER SOFA	GR-501 ARTWK AT DINING TABLE
GR-102 DINING CHAIR	GR-502 ARTWK AT END WALL
GR-103 LOUNGE CHAIR	GR-503 VANITY MIRROR
GR-104 TASK CHAIR	GR-504 WALL MIRROR
GR-200 SIDE TABLE LAMP	GR-400 QUEEN BYPRNG COVER
GR-201 TASK LAMP	GR-401 KING BXSPRNG COVER
GR-202 HB WALL SCONCE	GR-402 QUEEN BED BASE
GR-203 VANITY LIGHT	GR-403 KING BED BASE
GR-204 FLOOR LAMP	GR-404 QUEEN COVERLET
GR-205 END WALL SCONCE	GR-405 KING COVERLET
GR-206 NS TBL LAMP	901 REFRIGERATOR
GR-207 END WALL SCONCE	902 DISHWASHER
GR-208 SOFA WALL SCONCE	903 TELEVISION
GR-300 QUEEN HEADBOARD	904 CLOCK/RADIO
GR-301 KING HEADBOARD	905 TELEPHONE
GR-302 VANITY	906 QN MTRS + BXSPRNG
GR-303 ACCESSIBLE VANITY	907 KG MTRS + BXSPRNG
GR-304 - WORKING WALL	908 SHOWER CURTAIN ROD
GR-316	909 SHOWER CURTAIN
GR-317 NIGHTSTAND	
GR-318 SIDE TABLE	
GR-319 DINING TABLE	
GR-400 - ROLLER SHADE	
GR-403	
GR-404 ROOM DIVIDER	
GR-405 - CLOSET DRAPERY	
GR-406	

FINISHES LEGEND

PT	PAINT
PL	PLASTIC LAMINATE
ST	STONE
SS	SOLID SURFACE
SF	SPECIAL FINISH
CO	CONCRETE
CP	CARPET TILE
CT	TILE
G	GLASS
QT	QUARRY TILE
VB	VINYL BASE
VF	VINYL FLOORING

PROJECT:
HOME2 SUITES BY HILTON
550 GATEWAY BLVD.
SOUTH SAN FRANCISCO, CA

SRI KRISHNA ENTERPRISE
300 GATEWAY BOULEVARD
SOUTH SAN FRANCISCO, CA 94080

DRAWING:
**KING STUDIO 3 ACC
CONNECTING**

SCALE:
1/2" = 1'-0"

DATE:
JANUARY 12, 2017

DRAWN BY:
K SUTHERLAND

DRAWING NUMBER:
ID4.27

REVISIONS:

REV #	DATE	NOTES
0	APR. 27, 2017	RELEASE
1	MAY 24, 2017	GBATH CLG FAN
2	JUN 27, 2017	MOVE END WALL SCONCE / R1

GENERAL:

- CONTRACTOR(S) SHALL VERIFY SITE CONDITIONS.
- NOTIFY THE DESIGNER IMMEDIATELY OF ANY DISCREPANCY OR OMISSION.
- CONTRACTOR(S) SHALL COMPLY WITH CONTRACT DOCUMENTS, PERFORMANCE REQUIREMENTS, AND ALL APPLICABLE LOCAL, STATE, AND FEDERAL REGULATIONS.
- ALL MATERIALS SHALL MEET CODE.
- THIS DRAWING, AND THE INFORMATION SHOWN OR IMPLIED HEREIN, CONSTITUTE THE ORIGINAL AND UNPUBLISHED WORK OF STUDIO K DESIGN COMPANY, AND MAY NOT BE USED OR DISCLOSED WITHOUT PRIOR WRITTEN CONSENT OF STUDIO K DESIGN COMPANY.
- DO NO SCALE DRAWINGS.

STUDIO K
DESIGN COMPANY

8853 213 Street
Langley, BC V1M 1Z3

604-619-4119
studiokdesign@outlook.com

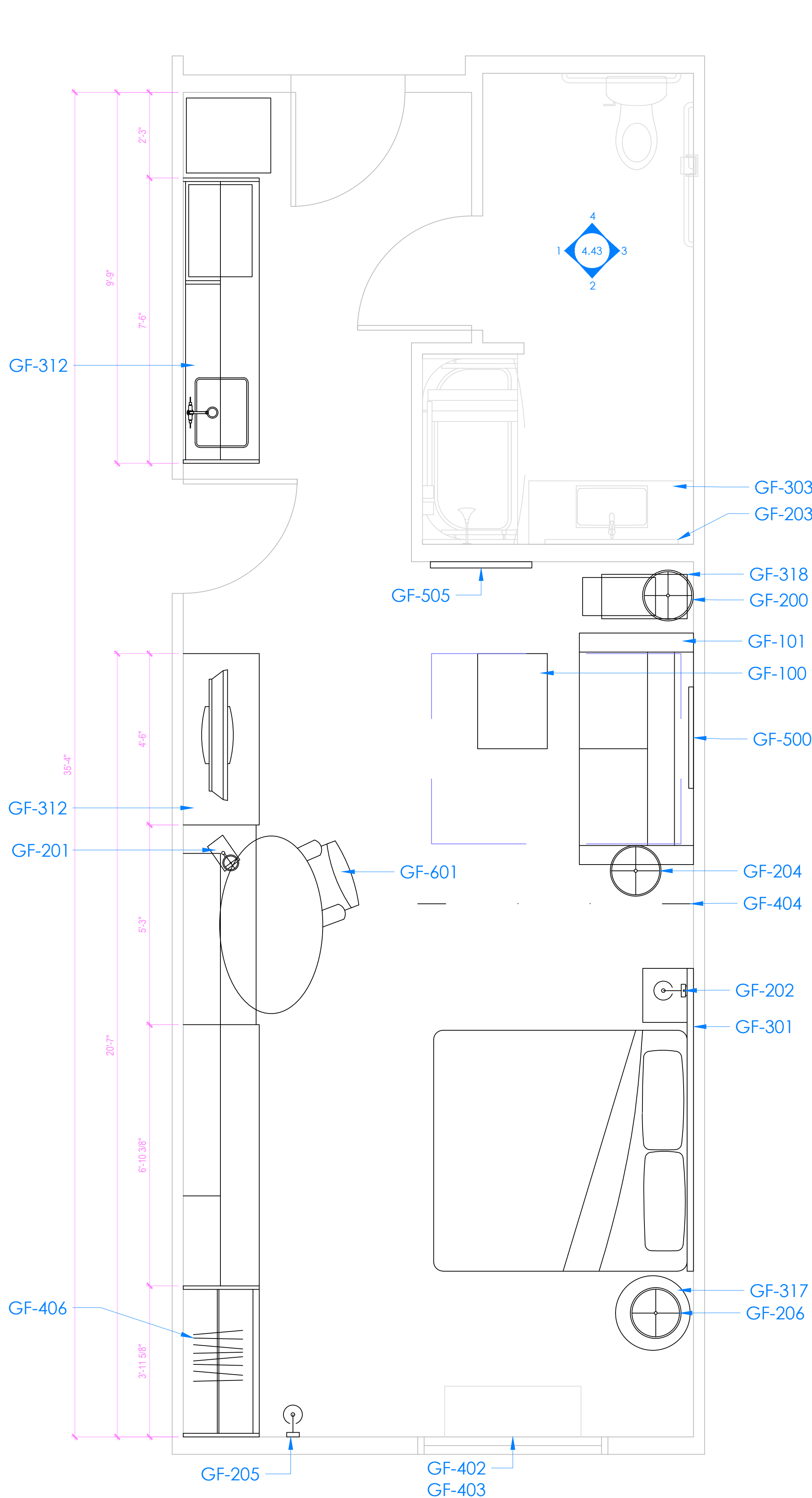

1 TAGGED FURNITURE PLAN
4.28 KING STUDIO 3 - ACCESSIBLE - CONNECTING

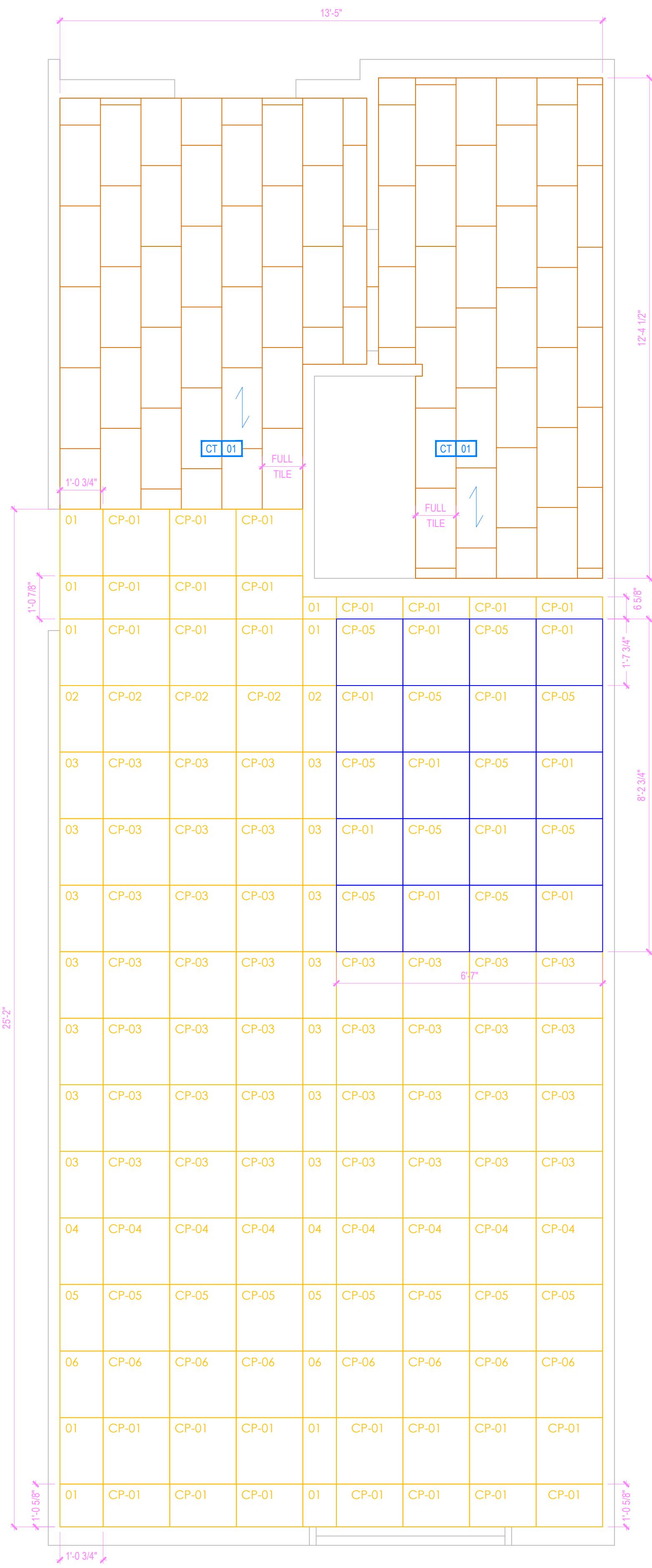

2 FLOOR FINISH PLAN
4.28 KING STUDIO 3 - ACCESSIBLE - CONNECTING

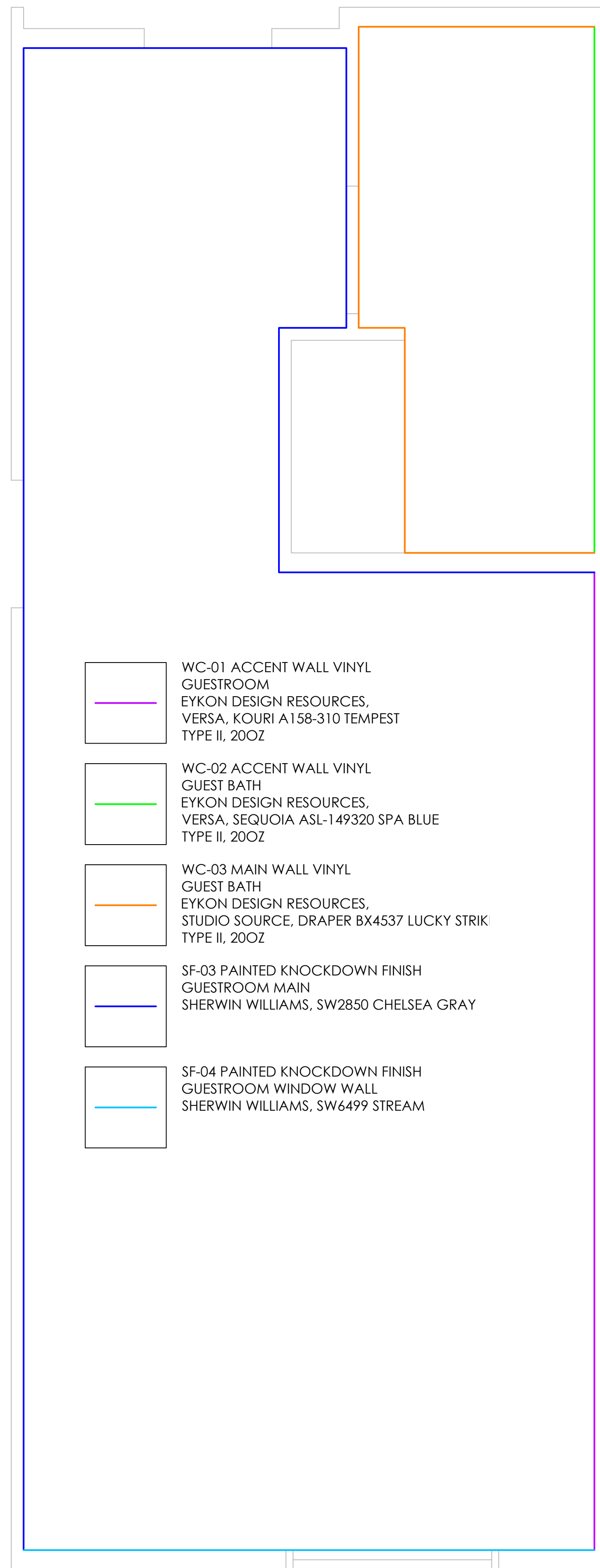

3 WALL FINISH PLAN
4.28 KING STUDIO 3 - ACCESSIBLE - CONNECTING

- KEY NOTES
- PTAC UNIT
 - DESIGNATED REQ'D CLEAR FLOOR SPACE PER ACCESSIBILITY REQ'S
 - IN BATHROOM LOCATIONS ONLY, LIGHT SWITCH EQUIPPED WITH NIGHTLIGHT - MAINTAIN 2" DISTANCE FROM ALL OTHER DEVICES. MOUNTED SO TOP OF SWITCH IS 48" MAX A.F.F.
 - BLACKOUT ROLLER SHADE
 - SHOWER ENCLOSURE W/ TEMPERED GLASS DOOR
 - FLOOR DRAIN
 - PRE-MANUFACTURED SHOWER PAN
 - CEILING MOUNTED DRAPERY ROD - PROVIDE BLOCKING AS SHOWN
 - ALTERNATE LOCATION OF DOOR FOR CONNECTING ROOMS TO ACCESSIBLE ROOMS - REFER TO OVERALL PLANS FOR LOCATION OF ACCESSIBLE ROOMS
 - DEDICATED CIRCUIT FOR DISHWASHER
 - RANGETOP STYLE MICROWAVE AFFIXED TO WALL
 - FULL HEIGHT MIRROR
 - BEGIN CARPET TILE THIS SIDE W/FULL TILE - FIRST TWO ROWS OF TILE TO BE INSTALLED AROUND BUILT-IN CASEGOODS
 - SWITCH CONTROLLING GARBAGE DISPOSAL - REFER TO HILTON ACCESSIBILITY DESIGN GUIDELINES (HADG) FOR ACCESSIBLE ROOM REQ'S
 - DEDICATED CIRCUIT FOR GARBAGE DISPOSAL
 - FIRE HORN IN STANDARD ROOMS
 - FIRE HORN / STROBE IN C.F. ROOMS
 - DEVICE SHOWN THIS LOCATION ON PLAN FOR CLARITY - REFER TO ELEVATIONS FOR EXACT LOCATION
 - RECESSED CEILING LIGHT FOR WET LOCATIONS W/SHATTER-PROOF LENS.
 - TOILET EXHAUST GRILL
 - NOT USED
 - OUTLINE OF SOFA
 - APPROXIMATE LOCATION OF MILLWORK SUPPORTS ON FLOOR; PROVIDE SHIMS OR LEVELERS UNDER SUPPORTS TO PREVENT CARPET CRUSHING.
 - ROOM SIGNAGE
 - WIRELESS THERMOSTAT FOR PTAC (ACCESSIBLE ROOMS ONLY). MOUNT 48" MAX TO TOP OF DEVICE.
 - EXTEND J-BOX, DEVICE, & COVER PLATE FLUSH W/MILLWORK BACK PANEL
 - DROPPED GYPSUM BOARD BULKHEAD AT ROUGH OPENING - WHERE PRE-MANUFACTURED SHOWER INSERT IS INDICATED, MEASURE ROUGH OPENING FROM FACE OF GYPSUM BOARD.
 - WALL SCONCE (WALL SCONCE AT ACCESSIBLE ROOM MUST NOT PROJECT MORE THAN 4" FROM WALL). HARDWIRE FIXTURE TO WALL. CONTRACTOR MUST VERIFY J-BOX TYPE TO ENSURE PROPER INSTALLATION.
 - DOORBELL ON/OFF SWITCH (C.F. ROOMS ONLY). SIGNAGE AS REQ'D.
 - START TILE AT DOOR W/ONE ROW OF FULL TILES
 - EDGE OF PTAC ABOVE CARPET TILES
 - MINIMUM CEILING HEIGHT MUST BE MAINTAINED. REFER TO HOME2 SUITES BY HILTON STANDARDS MANUAL
 - FRAMING SUBCONTRACTOR TO PROVIDE 3/4" F.R.T. PLYWOOD BLOCKING TO RECEIVE ITEM INDICATED - EXTEND FULL LENGTH OF OBJECT
 - GENERAL CONTRACTOR TO COORDINATE W/FIXTURE FABRICATOR WHERE NECESSARY TO PROVIDE PROPER BLOCKING IN WALL FOR ITEM KEYNOTED
 - OPTIONAL CATS & ELECTRICAL FOR CONNECTIVITY PANEL - THIS LOCATION IN MILLWORK
 - SWITCHES CONTROLLING MECHANICAL SHADES - REFER TO FF&E MANUAL
 - OUTLET ABOVE FOR MICROWAVE - REFER TO ROOM ELEVATION - MOUNT DEVICE HORIZONTALLY - FACE PLATE TO BE WHITE
 - REQ'D ACCESSIBLE CLEAR FLOOR AREA DESIGNATION
 - INDICATES DIRECTION OF CARPET
 - CENTER ARTWORK OVER SOFA
 - COUNTERTOP MICROWAVE
 - GRAPHIC ART - REFER TO ACCESSORIES LEGEND & CONSTRUCTION PLAN
 - DATA/POWER RECEPTACLE LOCATION FOR CONNECTIVITY PANEL
 - ADDITIONAL HORN STROBE - LOCATED IN C.F. BATHROOMS ONLY
 - WHEN AN OPTIONAL WIRED CONNECTION FOR GUEST IS ALSO PROVIDED, ANOTHER CAT6-RJ45 CABLE TERMINATED ON THE WALL BELOW THE DESK/WORK AREA - MAINTAIN 6" CLEARANCE FROM ALL OTHER OUTLETS AND DEVICES - A PATCH CORD SHOULD BE PROVIDED AT THE DESKTOP FOR GUEST CONVENIENCE.
 - EACH CABLE MUST HOMERUN BETWEEN THE GUESTROOM AND THE IDF ON EACH FLOOR
 - PROVIDE (1) CAT6-RJ45 CABLE IN EVERY GUESTROOM ON THE WALL BELOW THE DESK/WORK AREA - TERMINATED ON AN 8-PIN RJ45 FEMALE JACK FOR WIRELESS ACCESS POINT INFRASTRUCTURE (LINE POWERED WAP)
 - COORDINATE WAP LOCATION WITH CASEGOODS TO AVOID CONFLICT

FURNISHING LEGEND

GR-100 OTTOMAN	GR-501 ARTWK AT SLEEPER SOFA
GR-101 SLEEPER SOFA	GR-502 ARTWK AT DINING TABLE
GR-102 DINING CHAIR	GR-503 ARTWK AT END WALL
GR-103 LOUNGE CHAIR	GR-504 VANITY MIRROR
GR-104 TASK CHAIR	GR-505 WALL MIRROR
GR-200 SIDE TABLE LAMP	GR-400 QUEEN BYPRNG COVER
GR-201 TASK LAMP	GR-401 KING BXSPRNG COVER
GR-202 HB WALL SCONCE	GR-402 QUEEN BED BASE
GR-203 VANITY LIGHT	GR-403 KING BED BASE
GR-204 FLOOR LAMP	GR-404 QUEEN COVERLET
GR-205 END WALL SCONCE	GR-405 KING COVERLET
GR-206 NS TBL LAMP	901 REFRIGERATOR
GR-207 END WALL SCONCE	902 DISHWASHER
GR-208 SOFA WALL SCONCE	903 TELEVISION
GR-300 QUEEN HEADBOARD	904 CLOCK/RADIO
GR-301 KING HEADBOARD	905 TELEPHONE
GR-302 VANITY	906 QN MTRS + BXSPRNG
GR-303 ACCESSIBLE VANITY	907 KG MTRS + BXSPRNG
GR-304 - WORKING WALL	908 SHOWER CURTAIN ROD
GR-316 NIGHTSTAND	909 SHOWER CURTAIN
GR-318 SIDE TABLE	
GR-319 DINING TABLE	
GR-400 - ROLLER SHADE	
GR-403 ROOM DIVIDER	
GR-404 ROOM DIVIDER	
GR-405 CLOSET DRAPERY	
GR-406	

FINISHES LEGEND

PT	PAINT
PL	PLASTIC LAMINATE
ST	STONE
SS	SOLID SURFACE
SF	SPECIAL FINISH
CO	CONCRETE
CP	CARPET TILE
CT	TILE
G	GLASS
QT	QUARRY TILE
VB	VINYL BASE
VF	VINYL FLOORING

PROJECT:

HOME2 SUITES BY HILTON
550 GATEWAY BLVD.
SOUTH SAN FRANCISCO, CA

SRI KRISHNA ENTERPRISE
300 GATEWAY BOULEVARD
SOUTH SAN FRANCISCO, CA 94080

DRAWING:

KING STUDIO 3 ACC
CONNECTING

SCALE:

DO NOT SCALE

DATE:

JANUARY 12, 2017

DRAWN BY:

K SUTHERLAND

DRAWING NUMBER:

ID4.28

REVISIONS:

REV #	DATE	NOTES
0	APR. 27, 2017	RELEASE
1	MAY 24, 2017	GBATH CLG FAN
2	JUN 27, 2017	GBATH WALL FINISH UD / R1

GENERAL:

- CONTRACTOR(S) SHALL VERIFY SITE CONDITIONS.
- NOTIFY THE DESIGNER IMMEDIATELY OF ANY DISCREPANCY OR OMISSION.
- CONTRACTOR(S) SHALL COMPLY WITH CONTRACT DOCUMENTS, PERFORMANCE REQUIREMENTS, AND ALL APPLICABLE LOCAL, STATE, AND FEDERAL REGULATIONS.
- ALL MATERIALS SHALL MEET CODE.
- THIS DRAWING, AND THE INFORMATION SHOWN OR IMPLIED HEREIN, CONSTITUTE THE ORIGINAL AND UNPUBLISHED WORK OF STUDIO K DESIGN COMPANY, AND MAY NOT BE USED OR DISCLOSED WITHOUT PRIOR WRITTEN CONSENT OF STUDIO K DESIGN COMPANY.
- DO NO SCALE DRAWINGS.

STUDIO K
DESIGN COMPANY

8853 213 Street
Langley, BC V1M 1Z3

604-619-4119
studiokdesign@outlook.com

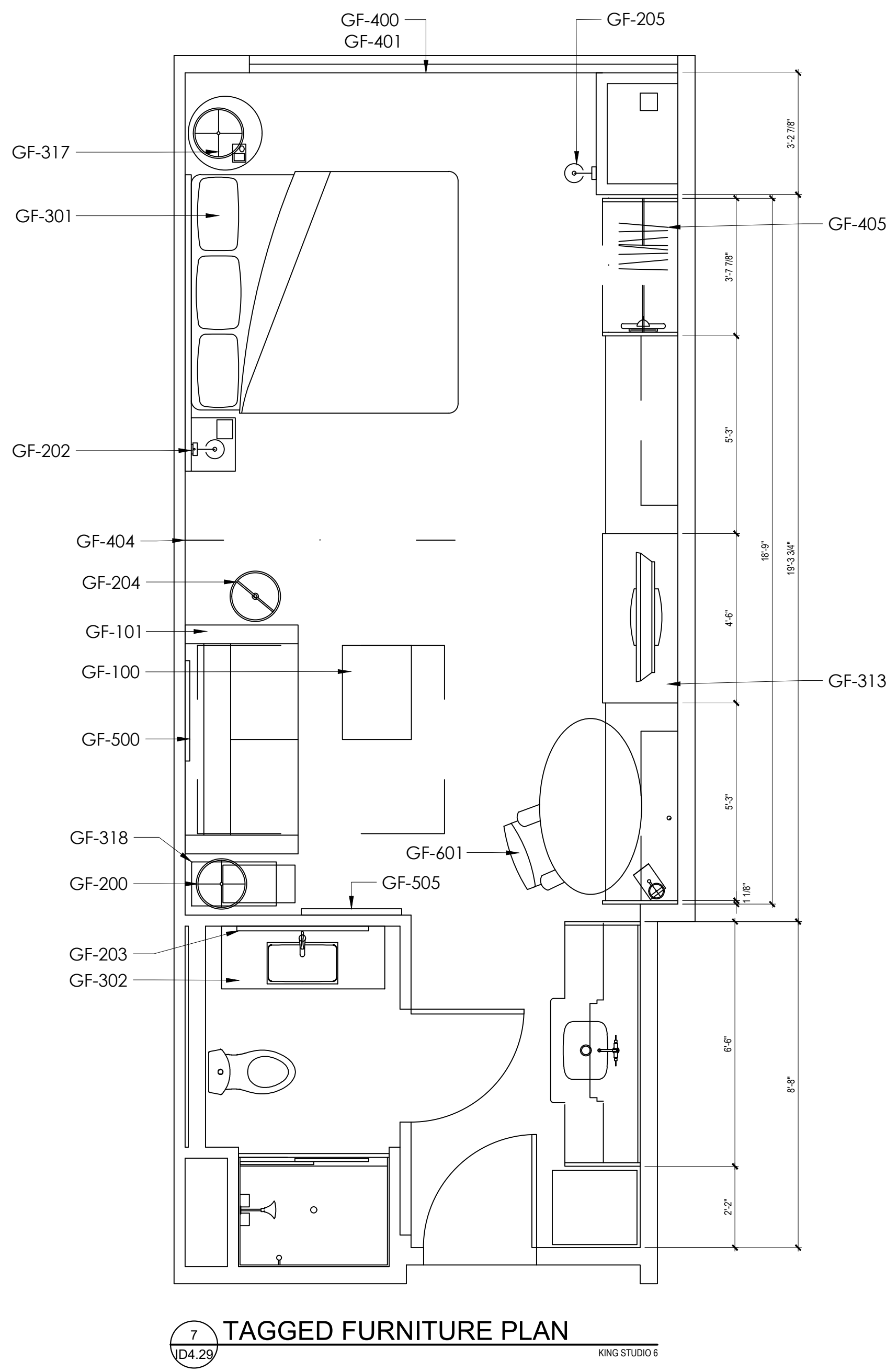
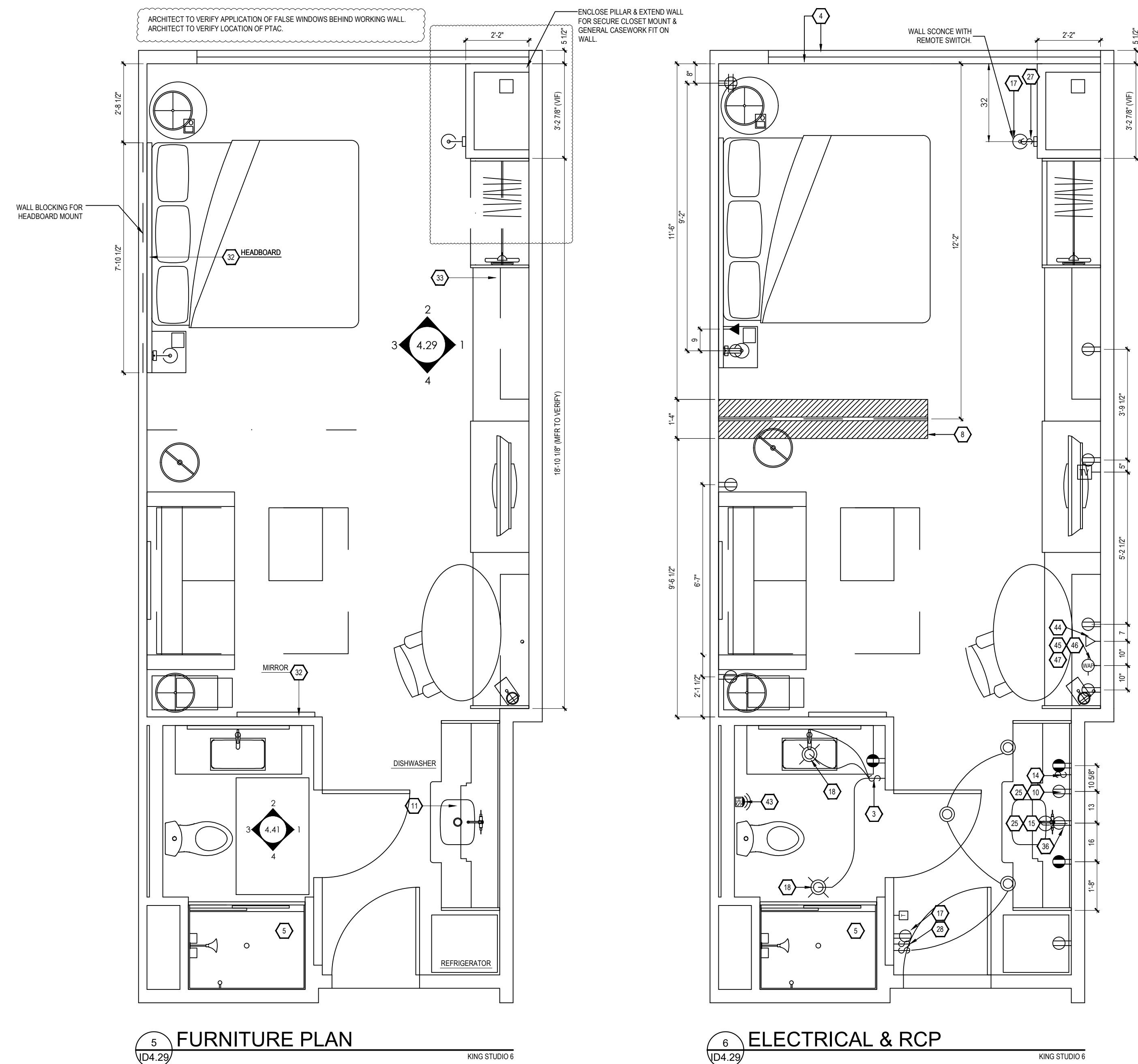
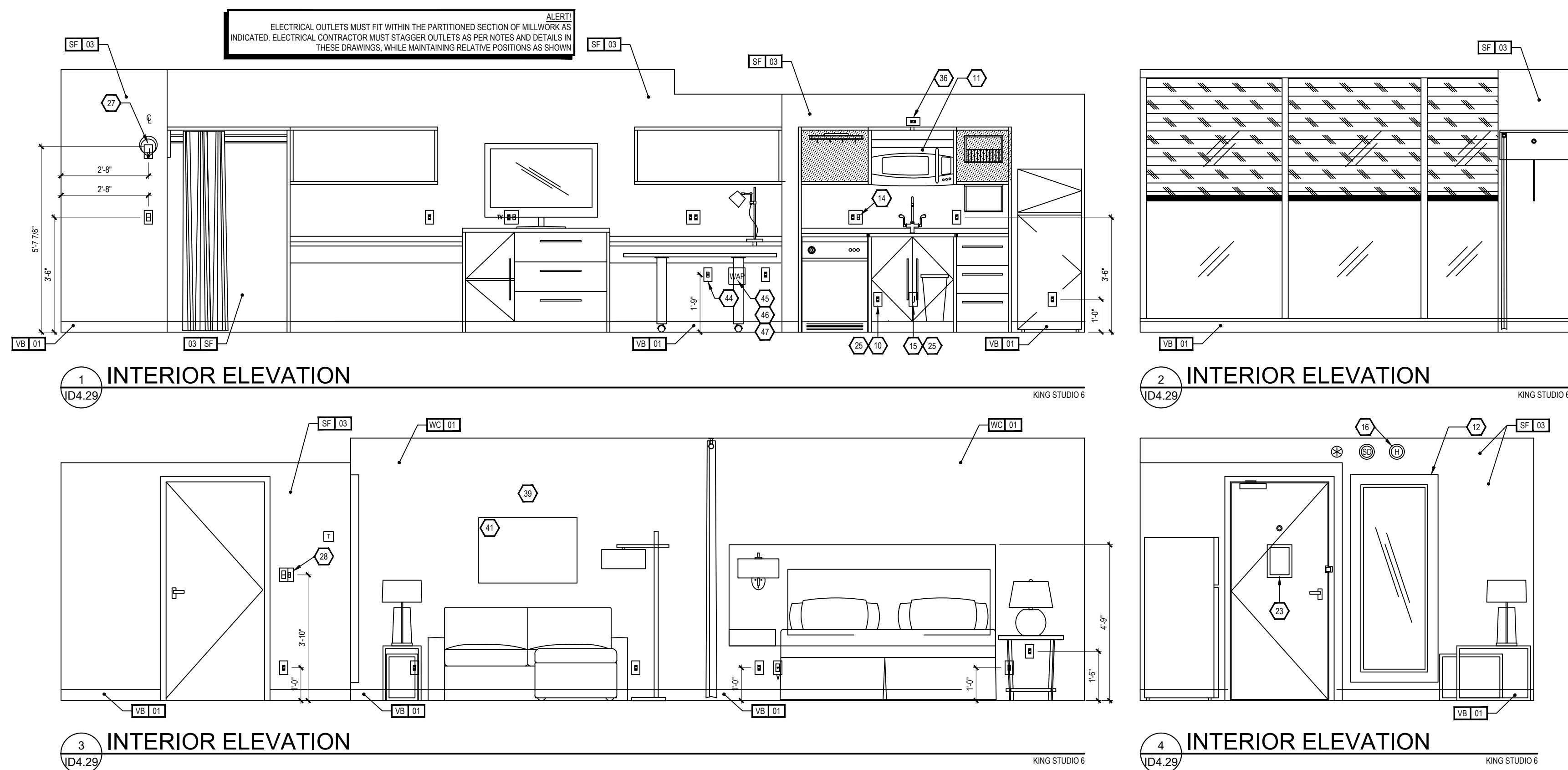

- KEY NOTES
- PTAC UNIT
 - DESIGNATED REQ'D CLEAR FLOOR SPACE PER ACCESSIBILITY REQ'S
 - IN BATHROOM LOCATIONS ONLY, LIGHT SWITCH EQUIPPED WITH NIGHTLIGHT - MAINTAIN 2" DISTANCE FROM ALL OTHER DEVICES - MOUNTED SO TOP OF SWITCH IS 48" MAX A.F.F.
 - BLACKOUT ROLLER SHADE
 - SHOWER ENCLOSURE W/ TEMPERED GLASS DOOR
 - FLOOR DRAIN
 - PRE-MANUFACTURED SHOWER PAN
 - CEILING MOUNTED DRAPERY ROD - PROVIDE BLOCKING AS SHOWN
 - ALTERNATE LOCATION OF DOOR FOR CONNECTING ROOMS TO ACCESSIBLE ROOMS - REFER TO OVERALL PLANS FOR LOCATION OF ACCESSIBLE ROOMS
 - DEDICATED CIRCUIT FOR DISHWASHER
 - RANGETOP STYLE MICROWAVE AFFIXED TO WALL
 - FULL HEIGHT MIRROR
 - BEGIN CARPET TILE THIS SIDE W/FULL TILE - FIRST TWO ROWS OF TILE TO BE INSTALLED AROUND BUILT-IN CASEGOODS
 - SWITCH CONTROLLING GARBAGE DISPOSAL - REFER TO HILTON ACCESSIBILITY DESIGN GUIDELINES (HADG) FOR ACCESSIBLE ROOM REQ'S
 - DEDICATED CIRCUIT FOR GARBAGE DISPOSAL
 - FIRE HORN IN STANDARD ROOMS
 - FIRE HORN / STROBE IN C.F. ROOMS
 - DEVICE SHOWN THIS LOCATION ON PLAN FOR CLARITY - REFER TO ELEVATIONS FOR EXACT LOCATION
 - RECESSED CEILING LIGHT FOR WET LOCATIONS W/SHATTER-PROOF LENS.
 - TOILET EXHAUST GRILL
 - NOT USED
 - OUTLINE OF SOFA
 - APPROXIMATE LOCATION OF MILLWORK SUPPORTS ON FLOOR; PROVIDE SHIMS OR LEVELERS UNDER SUPPORTS TO PREVENT CARPET CRUSHING.
 - ROOM SIGNAGE
 - WIRELESS THERMOSTAT FOR PTAC (ACCESSIBLE ROOMS ONLY), MOUNT 48" MAX TO TOP OF DEVICE.
 - EXTEND J-BOX, DEVICE, & COVER PLATE FLUSH W/MILLWORK BACK PANEL
 - DROPPED GYPSUM BOARD BULKHEAD AT ROUGH OPENING - WHERE PRE-MANUFACTURED SHOWER INSERT IS INDICATED, MEASURE ROUGH OPENING FROM FACE OF GYPSUM BOARD.
 - WALL SCONCE (WALL SCONCE AT ACCESSIBLE ROOM MUST NOT PROJECT MORE THAN 4" FROM WALL). HARDWIRE FIXTURE TO WALL. CONTRACTOR MUST VERIFY J-BOX TYPE TO ENSURE PROPER INSTALLATION.
 - DOORBELL ON/OFF SWITCH (C.F. ROOMS ONLY). SIGNAGE AS REQ'D.
 - START TILE AT DOOR W/ONE ROW OF FULL TILES
 - EDGE OF PTAC ABOVE CARPET TILES
 - MINIMUM CEILING HEIGHT MUST BE MAINTAINED. REFER TO HOME2 SUITES BY HILTON STANDARDS MANUAL
 - FRAMING SUBCONTRACTOR TO PROVIDE 3/4" F.R.T. PLYWOOD BLOCKING TO RECEIVE ITEM INDICATED - EXTEND FULL LENGTH OF OBJECT
 - GENERAL CONTRACTOR TO COORDINATE W/FURNITURE FABRICATOR WHERE NECESSARY TO PROVIDE PROPER BLOCKING IN WALL FOR ITEM KEYNOTED
 - OPTIONAL CAT5 & ELECTRICAL FOR CONNECTIVITY PANEL - THIS LOCATION IN MILLWORK
 - SWITCHES CONTROLLING MECHANICAL SHADES - REFER TO FF&E MANUAL
 - OUTLET ABOVE FOR MICROWAVE - REFER TO ROOM ELEVATION - MOUNT DEVICE HORIZONTALLY - FACE PLATE TO BE WHITE
 - REQ'D ACCESSIBLE CLEAR FLOOR AREA DESIGNATION
 - INDICATES DIRECTION OF CARPET
 - CENTER ARTWORK OVER SOFA
 - COUNTERTOP MICROWAVE
 - GRAPHIC ART - REFER TO ACCESSORIES LEGEND & CONSTRUCTION PLAN
 - DATA/POWER RECEPTACLE LOCATION FOR CONNECTIVITY PANEL
 - ADDITIONAL HORN STROBE - LOCATED IN C.F. BATHROOMS ONLY
 - WHEN AN OPTIONAL WIRED CONNECTION FOR GUEST IS ALSO PROVIDED, ANOTHER CAT6-RJ45 CABLE TERMINATED ON THE WALL BELOW THE DESK/WORK AREA - MAINTAIN 6" CLEARANCE FROM ALL OTHER OUTLETS AND DEVICES - A PATCH CORD SHOULD BE PROVIDED AT THE DESKTOP FOR GUEST CONVENIENCE.
 - EACH CABLE MUST HOMERUN BETWEEN THE GUESTROOM AND THE IDF ON EACH FLOOR
 - PROVIDE (1) CAT6-RJ45 CABLE IN EVERY GUESTROOM ON THE WALL BELOW THE DESK/WORK AREA - TERMINATED ON AN 8-PIN RJ45 FEMALE JACK FOR WIRELESS ACCESS POINT INFRASTRUCTURE (LINE POWERED WAP)
 - COORDINATE WAP LOCATION WITH CASEGOODS TO AVOID CONFLICT

FURNISHING LEGEND	
GR-100 OTTOMAN	GR-500 ARTWK AT SLEEPER SOFA
GR-101 SLEEPER SOFA	GR-501 ARTWK AT DINING TABLE
GR-102 DINING CHAIR	GR-502 ARTWK AT END WALL
GR-103 LOUNGE CHAIR	GR-503 VANITY MIRROR
GR-104 TASK CHAIR	GR-504 WALL MIRROR
GR-200 SIDE TABLE LAMP	GR-400 QUEEN BYPRNG COVER
GR-201 TASK LAMP	GR-401 KING BXSPRG COVER
GR-202 HB WALL SCONCE	GR-402 QUEEN BED BASE
GR-203 VANITY LIGHT	GR-403 KING BED BASE
GR-204 FLOOR LAMP	GR-404 QUEEN COVERLET
GR-205 END WALL SCONCE	GR-405 KING COVERLET
GR-206 NS TBL LAMP	901 REFRIGERATOR
GR-207 END WALL SCONCE	902 DISHWASHER
GR-208 SOFA WALL SCONCE	903 TELEVISION
GR-300 QUEEN HEADBOARD	904 CLOCK/RADIO
GR-301 KING HEADBOARD	905 TELEPHONE
GR-302 VANITY	906 QN MTRS + BXSPRG
GR-303 ACCESSIBLE VANITY	907 KG MTRS + BXSPRG
GR-304 - WORKING WALL	908 SHOWER CURTAIN ROD
GR-316 NIGHTSTAND	909 SHOWER CURTAIN
GR-317 NIGHTSTAND	
GR-318 SIDE TABLE	
GR-319 DINING TABLE	
GR-400 - ROLLER SHADE	
GR-403 ROOM DIVIDER	
GR-404 CLOSET DRAPERY	
GR-406	

FINISHES LEGEND	
PT	PAINT
PL	PLASTIC LAMINATE
ST	STONE
SS	SOLID SURFACE
SF	SPECIAL FINISH
CO	CONCRETE
CP	CARPET TILE
CT	TILE
G	GLASS
QT	QUARRY TILE
VB	VINYL BASE
VF	VINYL FLOORING

PROJECT:

HOME2 SUITES BY HILTON

550 GATEWAY BLVD.

SOUTH SAN FRANCISCO, CA

SRI KRISHNA ENTERPRISE

300 GATEWAY BOULEVARD

SOUTH SAN FRANCISCO, CA 94080

DRAWING:

KING STUDIO 6

SCALE:

3/8" = 1'-0"

DATE:

JANUARY 12, 2017

DRAWN BY:

K SUTHERLAND

DRAWING NUMBER:

ID4.29

REVISIONS:

REV #	DATE	NOTES
0	APR. 27, 2017	RELEASE
1	MAY 24, 2017	GBATH CLG FAN
2	JUN 05, 2017	CONV. QSTUDIO TO KSTUDIO
3	JUN 27, 2017	MOVE END WALL SCONCE / R1

GENERAL:

- CONTRACTOR(S) SHALL VERIFY SITE CONDITIONS.
- NOTIFY THE DESIGNER IMMEDIATELY OF ANY DISCREPANCY OR OMISSION.
- CONTRACTOR(S) SHALL COMPLY WITH CONTRACT DOCUMENTS, PERFORMANCE REQUIREMENTS, AND ALL APPLICABLE LOCAL, STATE, AND FEDERAL REGULATIONS.
- ALL MATERIALS SHALL MEET CODE.
- THIS DRAWING, AND THE INFORMATION SHOWN OR IMPLIED HEREIN, CONSTITUTE THE ORIGINAL AND UNPUBLISHED WORK OF STUDIO K DESIGN COMPANY, AND MAY NOT BE USED OR DISCLOSED WITHOUT PRIOR WRITTEN CONSENT OF STUDIO K DESIGN COMPANY.
- DO NO SCALE DRAWINGS.

STUDIO K

DESIGN COMPANY

8853 213 Street

Langley, BC V1M 1Z3

604-619-4119

studiokdesign@outlook.com

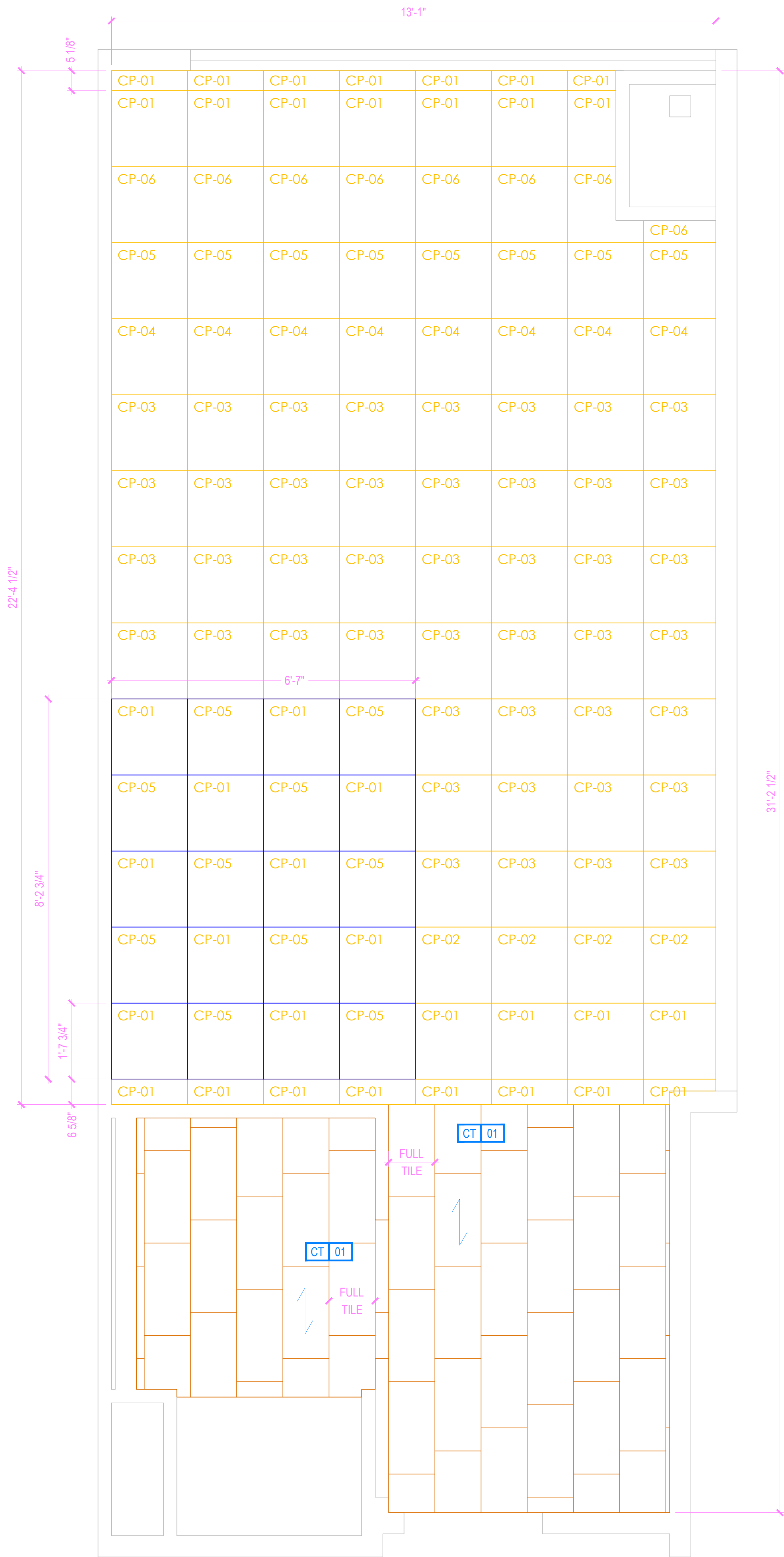

1 FLOOR FINISH PLAN

KING STUDIO 6

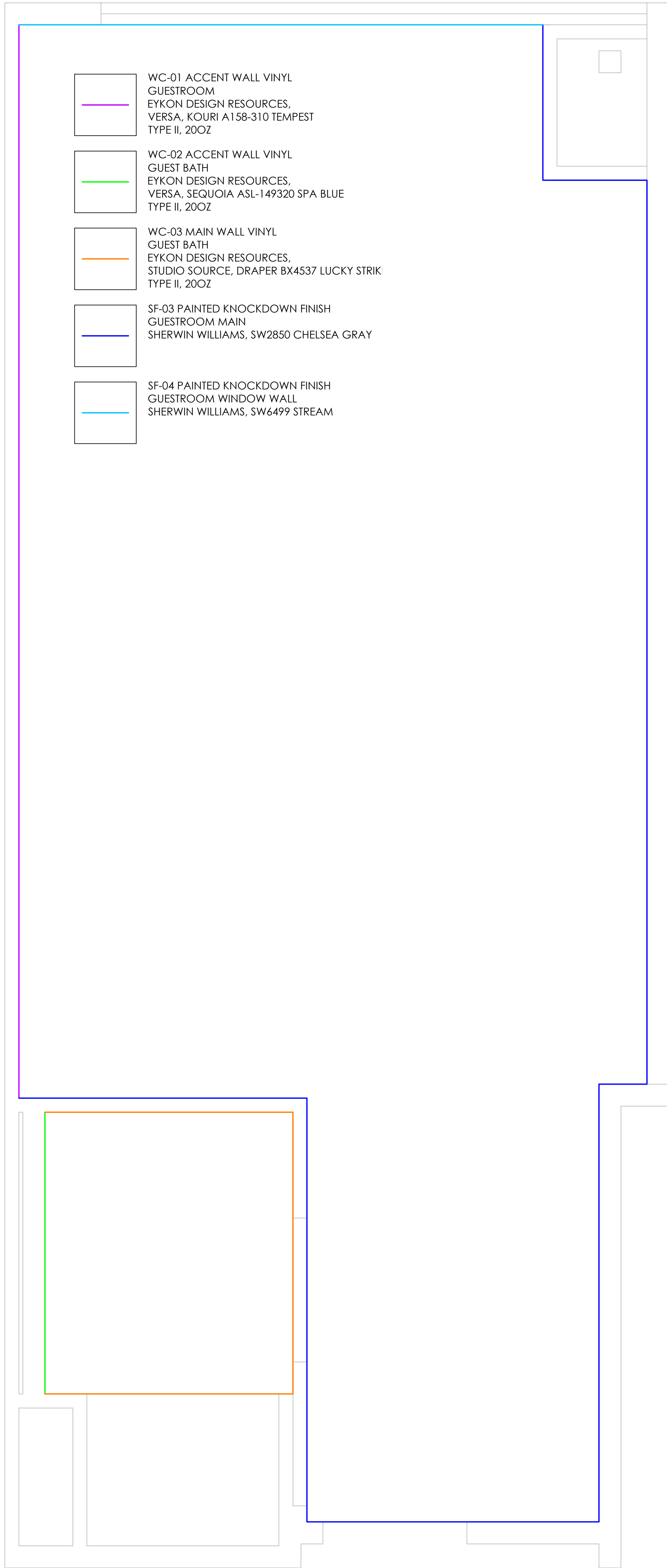

2 WALL FINISH PLAN

KING STUDIO 6

- KEY NOTES
- PTAC UNIT
 - DESIGNATED REQ'D CLEAR FLOOR SPACE PER ACCESSIBILITY REQ'S
 - IN BATHROOM LOCATIONS ONLY, LIGHT SWITCH EQUIPPED WITH NIGHTLIGHT - MAINTAIN 2" DISTANCE FROM ALL OTHER DEVICES. MOUNTED SO TOP OF SWITCH IS 48" MAX A.F.F.
 - BLACKOUT ROLLER SHADE
 - SHOWER ENCLOSURE W/ TEMPERED GLASS DOOR
 - FLOOR DRAIN
 - PRE-MANUFACTURED SHOWER PAN
 - CEILING MOUNTED DRAPERY ROD - PROVIDE BLOCKING AS SHOWN
 - ALTERNATE LOCATION OF DOOR FOR CONNECTING ROOMS TO ACCESSIBLE ROOMS - REFER TO OVERALL PLANS FOR LOCATION OF ACCESSIBLE ROOMS
 - DEDICATED CIRCUIT FOR DISHWASHER
 - RANGETOP STYLE MICROWAVE AFFIXED TO WALL
 - FULL HEIGHT MIRROR
 - BEGIN CARPET TILE THIS SIDE W/FULL TILE - FIRST TWO ROWS OF TILE TO BE INSTALLED AROUND BUILT-IN CASEGOODS
 - SWITCH CONTROLLING GARBAGE DISPOSAL - REFER TO HILTON ACCESSIBILITY DESIGN GUIDELINES (HADG) FOR ACCESSIBLE ROOM REQ'S
 - DEDICATED CIRCUIT FOR GARBAGE DISPOSAL
 - FIRE HORN IN STANDARD ROOMS
 - FIRE HORN / STROBE IN C.F. ROOMS
 - DEVICE SHOWN THIS LOCATION ON PLAN FOR CLARITY - REFER TO ELEVATIONS FOR EXACT LOCATION
 - RECESSED CEILING LIGHT FOR WET LOCATIONS W/SHATTER-PROOF LENS.
 - TOILET EXHAUST GRILL
 - NOT USED
 - OUTLINE OF SOFA
 - APPROXIMATE LOCATION OF MILLWORK SUPPORTS ON FLOOR; PROVIDE SHIMS OR LEVELERS UNDER SUPPORTS TO PREVENT CARPET CRUSHING.
 - ROOM SIGNAGE
 - WIRELESS THERMOSTAT FOR PTAC (ACCESSIBLE ROOMS ONLY). MOUNT 48" MAX TO TOP OF DEVICE.
 - EXTEND J-BOX, DEVICE, & COVER PLATE FLUSH W/MILLWORK BACK PANEL
 - DROPPED GYPSUM BOARD BULKHEAD AT ROUGH OPENING - WHERE PRE-MANUFACTURED SHOWER INSERT IS INDICATED, MEASURE ROUGH OPENING FROM FACE OF GYPSUM BOARD.
 - WALL SCONCE (WALL SCONCE AT ACCESSIBLE ROOM MUST NOT PROJECT MORE THAN 4" FROM WALL). HARDWIRE FIXTURE TO WALL. CONTRACTOR MUST VERIFY J-BOX TYPE TO ENSURE PROPER INSTALLATION.
 - DOORBELL ON/OFF SWITCH (C.F. ROOMS ONLY). SIGNAGE AS REQ'D.
 - START TILE AT DOOR W/ONE ROW OF FULL TILES
 - EDGE OF PTAC ABOVE CARPET TILES
 - MINIMUM CEILING HEIGHT MUST BE MAINTAINED. REFER TO HOME2 SUITES BY HILTON STANDARDS MANUAL
 - FRAMING SUBCONTRACTOR TO PROVIDE 3/4" F.R.T. PLYWOOD BLOCKING TO RECEIVE ITEM INDICATED - EXTEND FULL LENGTH OF OBJECT
 - GENERAL CONTRACTOR TO COORDINATE W/FIXTURE FABRICATOR WHERE NECESSARY TO PROVIDE PROPER BLOCKING IN WALL FOR ITEM KEYNOTED
 - OPTIONAL CATS & ELECTRICAL FOR CONNECTIVITY PANEL - THIS LOCATION IN MILLWORK
 - SWITCHES CONTROLLING MECHANICAL SHADES - REFER TO FF&E MANUAL
 - OUTLET ABOVE FOR MICROWAVE - REFER TO ROOM ELEVATION - MOUNT DEVICE HORIZONTALLY - FACE PLATE TO BE WHITE
 - REQ'D ACCESSIBLE CLEAR FLOOR AREA DESIGNATION
 - INDICATES DIRECTION OF CARPET
 - CENTER ARTWORK OVER SOFA
 - COUNTERTOP MICROWAVE
 - GRAPHIC ART - REFER TO ACCESSORIES LEGEND & CONSTRUCTION PLAN
 - DATA/POWER RECEPTACLE LOCATION FOR CONNECTIVITY PANEL
 - ADDITIONAL HORN STROBE - LOCATED IN C.F. BATHROOMS ONLY
 - WHEN AN OPTIONAL WIRED CONNECTION FOR GUEST IS ALSO PROVIDED, ANOTHER CAT6-RJ45 CABLE TERMINATED ON THE WALL BELOW THE DESK/WORK AREA - MAINTAIN 6" CLEARANCE FROM ALL OTHER OUTLETS AND DEVICES - A PATCH CORD SHOULD BE PROVIDED AT THE DESKTOP FOR GUEST CONVENIENCE.
 - EACH CABLE MUST HOMERUN BETWEEN THE GUESTROOM AND THE IDF ON EACH FLOOR
 - PROVIDE (1) CAT6-RJ45 CABLE IN EVERY GUESTROOM ON THE WALL BELOW THE DESK/WORK AREA - TERMINATED ON AN 8-PIN RJ45 FEMALE JACK FOR WIRELESS ACCESS POINT INFRASTRUCTURE (LINE POWERED WAP)
 - COORDINATE WAP LOCATION WITH CASEGOODS TO AVOID CONFLICT

FURNISHING LEGEND			
GR-100 OTTOMAN	GR-500 ARTWK AT SLEEPER SOFA		
GR-101 SLEEPER SOFA	GR-501 ARTWK AT DINING TABLE		
GR-102 DINING CHAIR	GR-502 ARTWK AT END WALL		
GR-103 LOUNGE CHAIR	GR-503 VANITY MIRROR		
GR-104 TASK CHAIR	GR-504 WALL MIRROR		
GR-200 SIDE TABLE LAMP	GR-400 QUEEN BYPRNG COVER		
GR-201 TASK LAMP	GR-401 KING BXSPRNG COVER		
GR-202 HB WALL SCONCE	GR-402 QUEEN BED BASE		
GR-203 VANITY LIGHT	GR-403 KING BED BASE		
GR-204 FLOOR LAMP	GR-404 QUEEN COVERLET		
GR-205 END WALL SCONCE	GR-405 KING COVERLET		
GR-206 NS TBL LAMP	901 REFRIGERATOR		
GR-207 END WALL SCONCE	902 DISHWASHER		
GR-208 SOFA WALL SCONCE	903 TELEVISION		
GR-300 QUEEN HEADBOARD	904 CLOCK/RADIO		
GR-301 KING HEADBOARD	905 TELEPHONE		
GR-302 VANITY	906 QN MTRS + BXSPRNG		
GR-303 ACCESSIBLE VANITY	907 KG MTRS + BXSPRNG		
GR-304 - WORKING VANITY	908 SHOWER CURTAIN ROD		
GR-316	909 SHOWER CURTAIN		
GR-317 NIGHTSTAND			
GR-318 SIDE TABLE			
GR-319 DINING TABLE			
GR-400 - ROLLER SHADE			
GR-403			
GR-404 ROOM DIVIDER			
GR-405 - CLOSET DRAPERY			
GR-406			

FINISHES LEGEND	
PT	PAINT
PL	PLASTIC LAMINATE
ST	STONE
SS	SOLID SURFACE
SF	SPECIAL FINISH
CO	CONCRETE
CP	CARPET TILE
CT	TILE
G	GLASS
QT	QUARRY TILE
VB	VINYL BASE
VF	VINYL FLOORING

PROJECT:

HOME2 SUITES BY HILTON
550 GATEWAY BLVD.
SOUTH SAN FRANCISCO, CA

SRI KRISHNA ENTERPRISE
300 GATEWAY BOULEVARD
SOUTH SAN FRANCISCO, CA 94080

DRAWING:

KING STUDIO 6

SCALE:

DO NOT SCALE

DATE:

JANUARY 12, 2017

DRAWN BY:

K SUTHERLAND

DRAWING NUMBER:

ID4.30

REVISIONS:

REV #	DATE	NOTES
0	APR. 27, 2017	RELEASE
1	MAY 24, 2017	GBATH CLG FAN
2	JUN 27, 2017	GBATH WALL FINISH UD / R1

GENERAL:

- CONTRACTOR(S) SHALL VERIFY SITE CONDITIONS.
- NOTIFY THE DESIGNER IMMEDIATELY OF ANY DISCREPANCY OR OMISSION.
- CONTRACTOR(S) SHALL COMPLY WITH CONTRACT DOCUMENTS, PERFORMANCE REQUIREMENTS, AND ALL APPLICABLE LOCAL, STATE, AND FEDERAL REGULATIONS.
- ALL MATERIALS SHALL MEET CODE.
- THIS DRAWING, AND THE INFORMATION SHOWN OR IMPLIED HEREIN, CONSTITUTE THE ORIGINAL AND UNPUBLISHED WORK OF STUDIO K DESIGN COMPANY, AND MAY NOT BE USED OR DISCLOSED WITHOUT PRIOR WRITTEN CONSENT OF STUDIO K DESIGN COMPANY.
- DO NO SCALE DRAWINGS.

STUDIO K
DESIGN COMPANY

8853 213 Street
Langley, BC V1M 1Z3

604-619-4119
studiokdesign@outlook.com

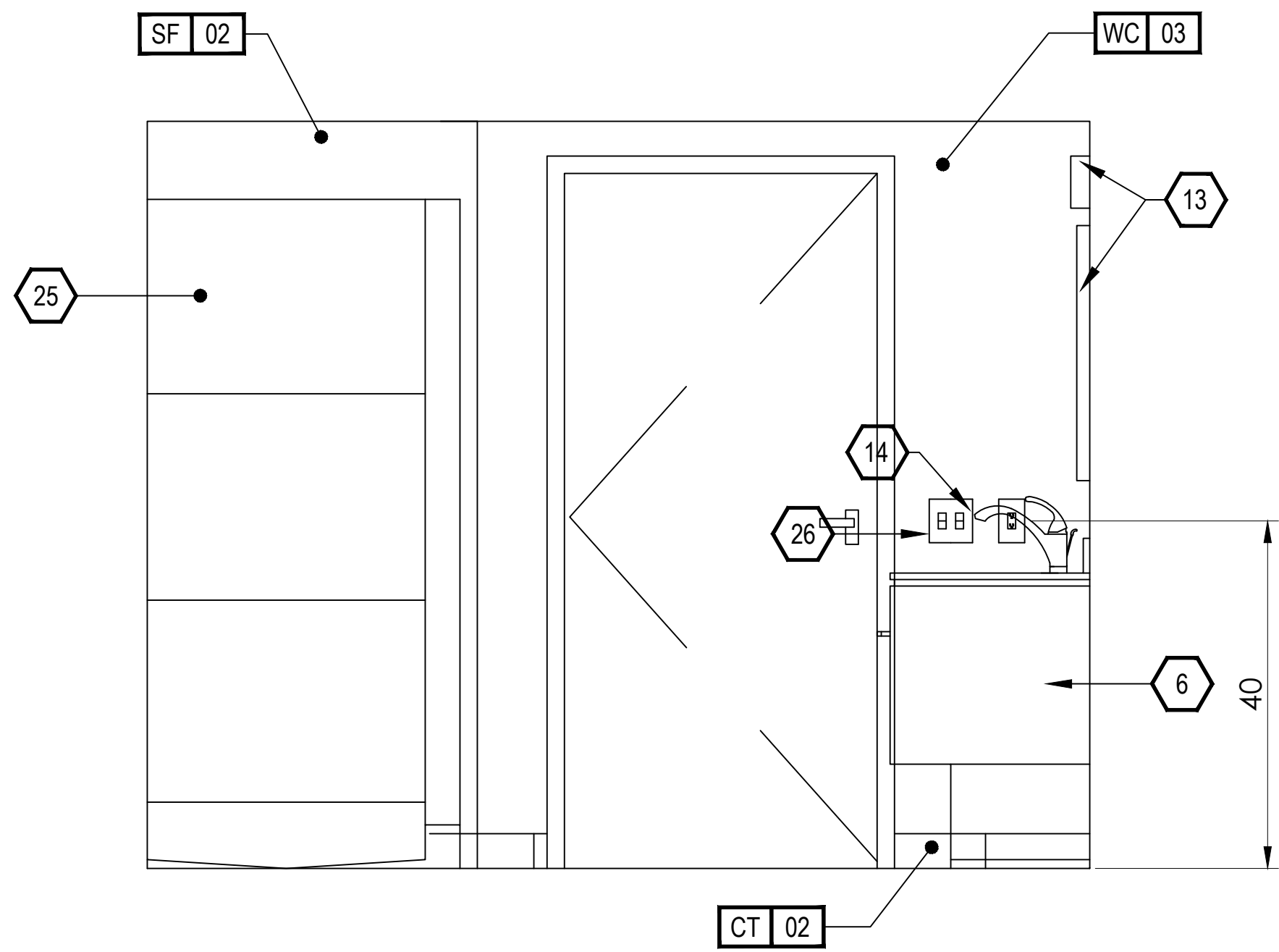

1 INTERIOR ELEVATION
ID4.41 STUDIO - BATH

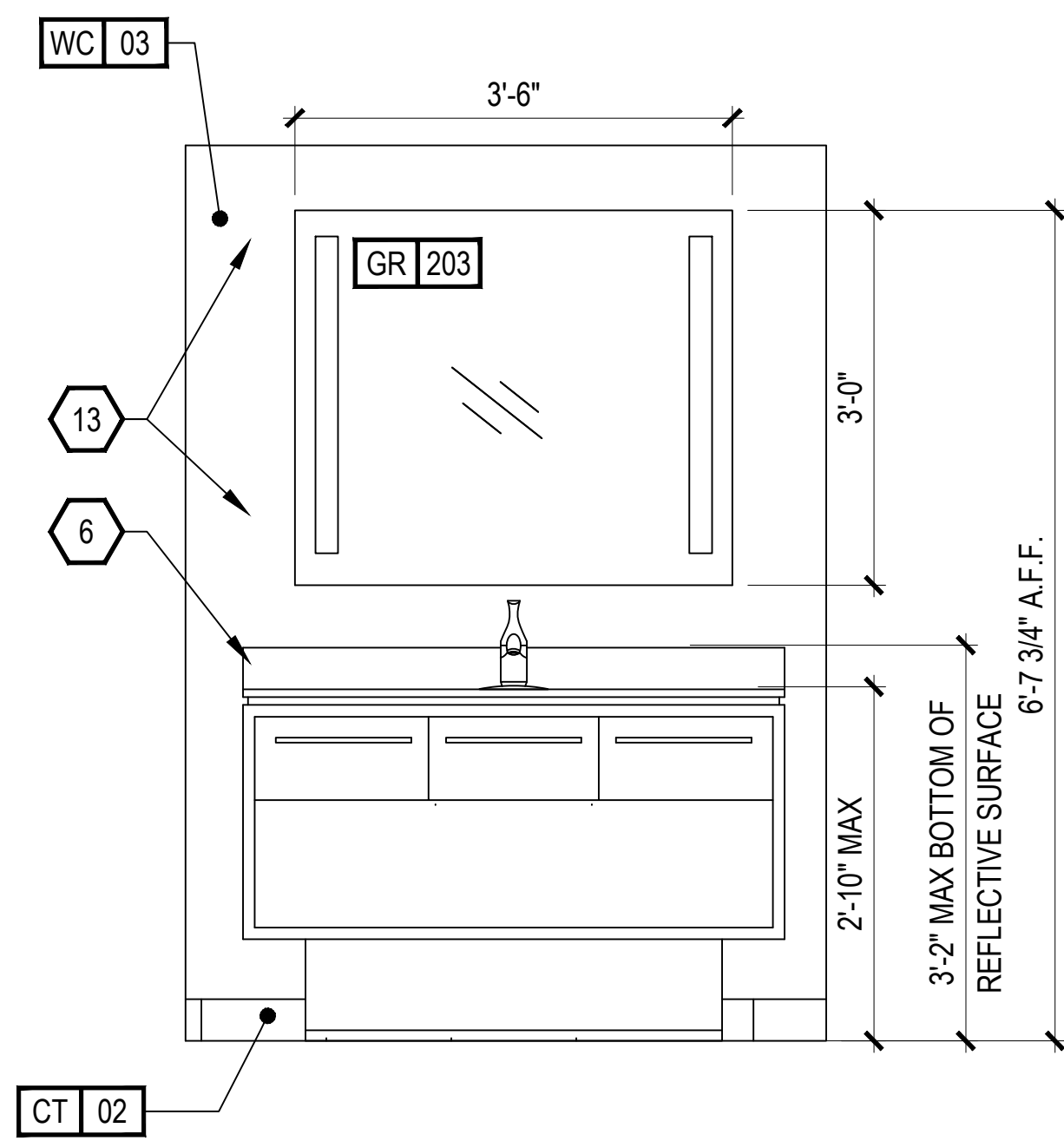

2 INTERIOR ELEVATION
ID4.41 STUDIO - BATH

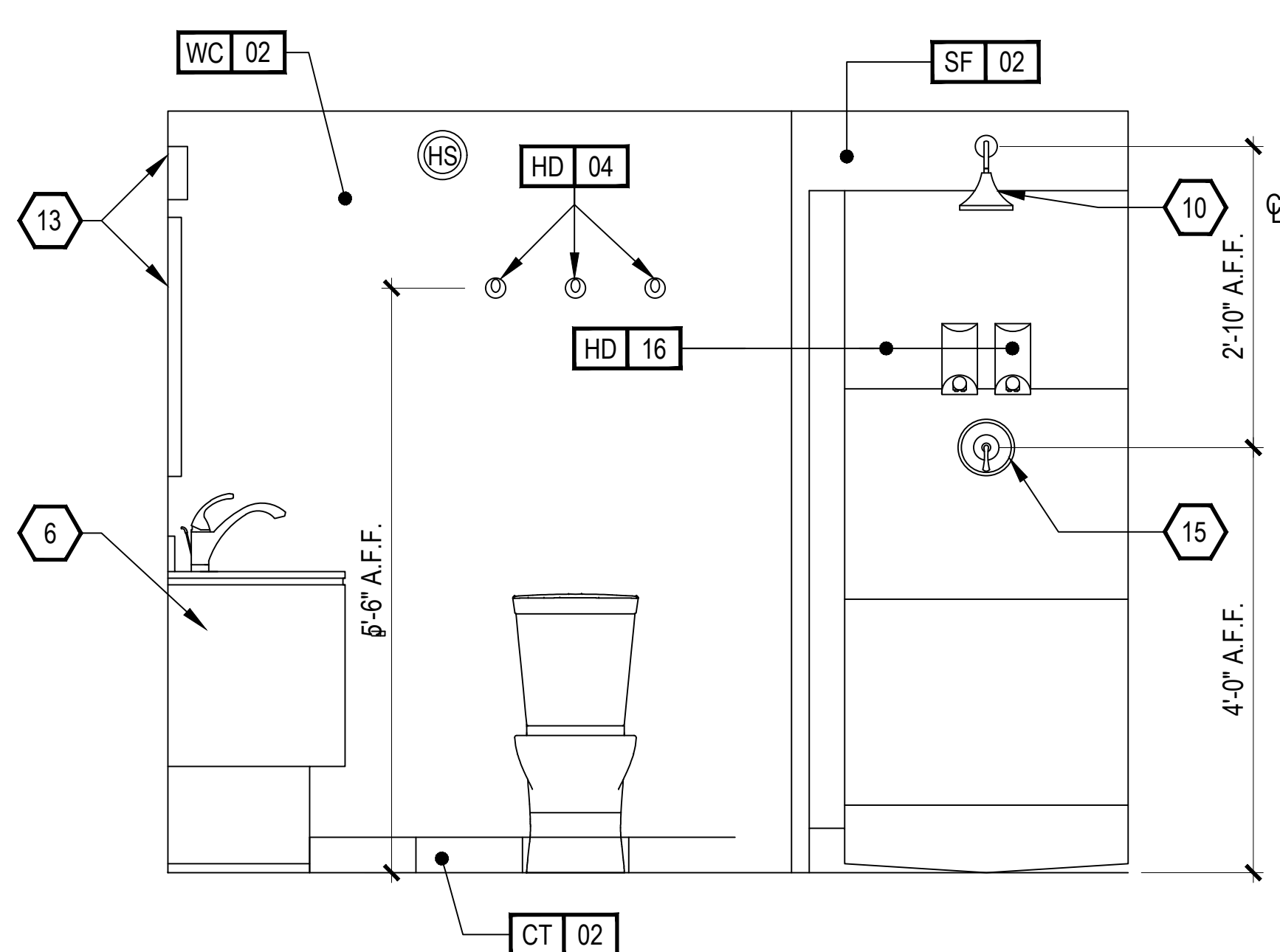

3 INTERIOR ELEVATION
ID4.41 STUDIO - BATH

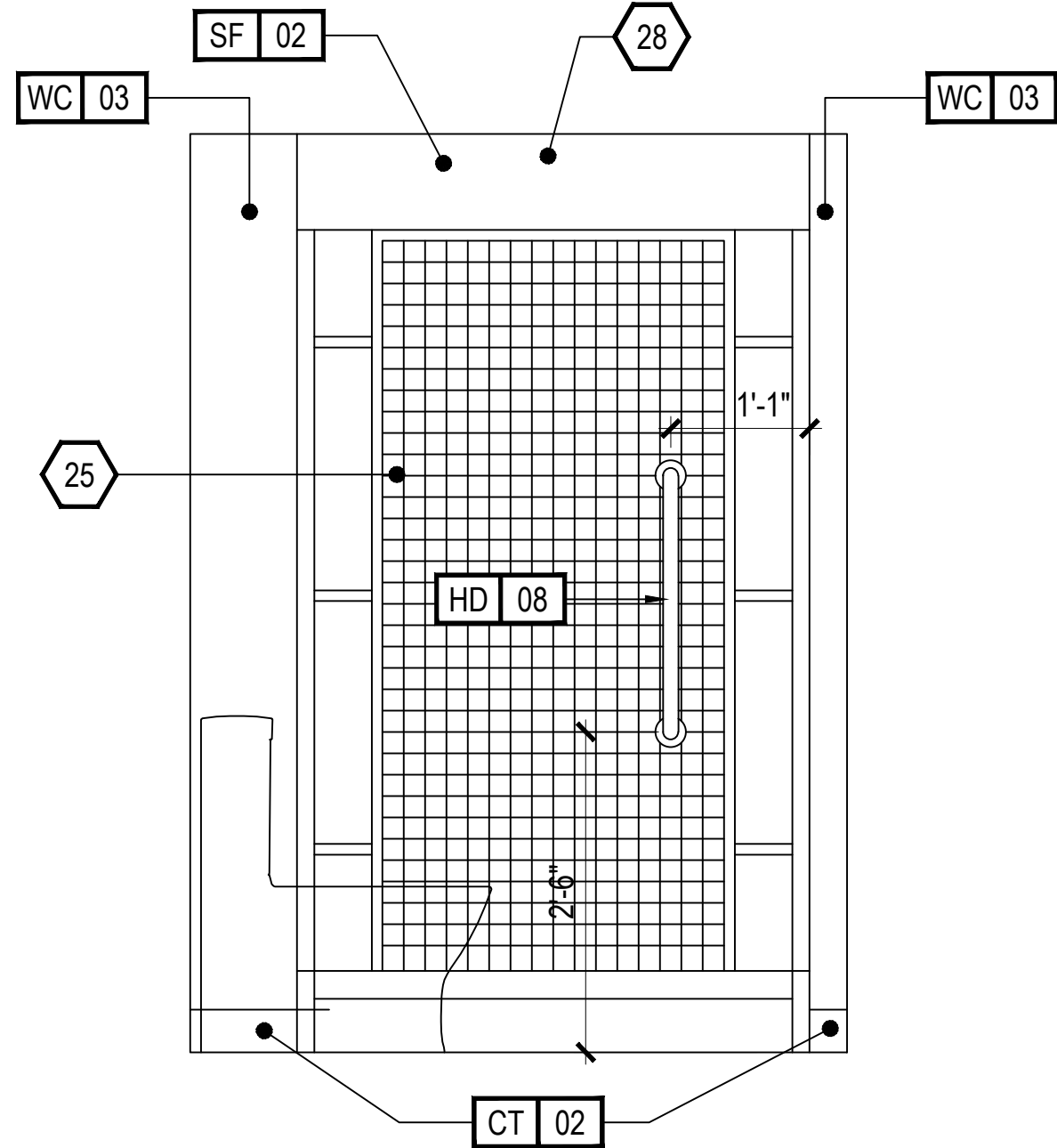

4 INTERIOR ELEVATION
ID4.41 STUDIO - BATH

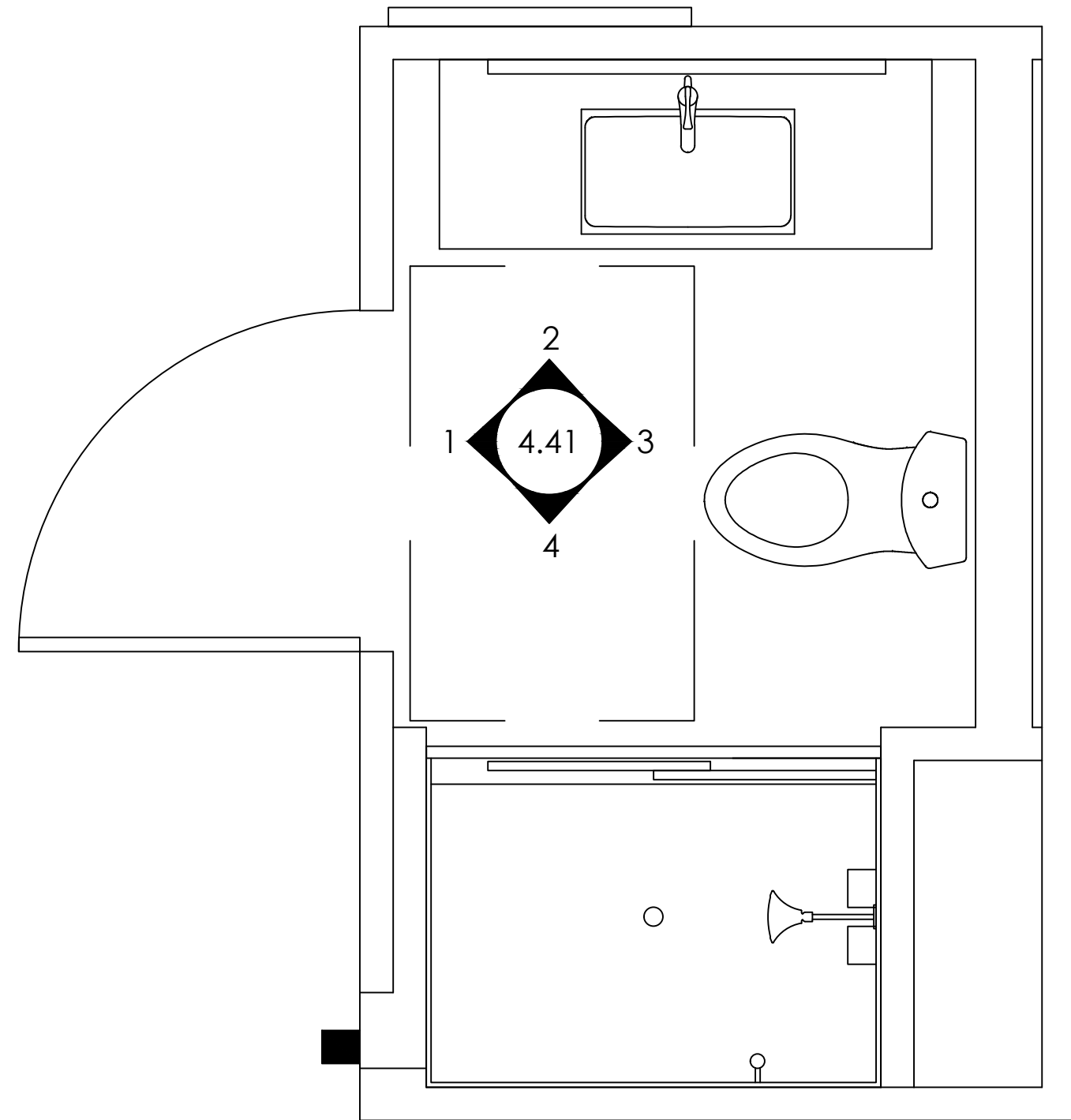

9 PLAN VIEW
ID4.41 STUDIO - BATH

- KEY NOTES
- PIAC UNIT
 - DESIGNATED REQ'D CLEAR FLOOR SPACE PER ACCESSIBILITY REQ'S
 - IN BATHROOM LOCATIONS ONLY, LIGHT SWITCH EQUIPPED WITH NIGHTLIGHT - MAINTAIN 2" DISTANCE FROM ALL OTHER DEVICES. MOUNTED SO TOP OF SWITCH IS 48" MAX A.F.F.
 - BLACKOUT ROLLER SHADE
 - SHOWER ENCLOSURE W/ TEMPERED GLASS DOOR
 - FLOOR DRAIN
 - PRE-MANUFACTURED SHOWER PAN
 - CEILING MOUNTED DRAPERY ROD - PROVIDE BLOCKING AS SHOWN
 - ALTERNATE LOCATION OF DOOR FOR CONNECTING ROOMS TO ACCESSIBLE ROOMS - REFER TO OVERALL PLANS FOR LOCATION OF ACCESSIBLE ROOMS
 - DEDICATED CIRCUIT FOR DISHWASHER
 - RANGETOP STYLE MICROWAVE AFFIXED TO WALL
 - FULL HEIGHT MIRROR
 - BEGIN CARPET TILE THIS SIDE W/FULL TILE - FIRST TWO ROWS OF TILE TO BE INSTALLED AROUND BUILT-IN CASEGOODS
 - SWITCH CONTROLLING GARBAGE DISPOSAL - REFER TO HILTON ACCESSIBILITY DESIGN GUIDELINES (HADG) FOR ACCESSIBLE ROOM REQ'S
 - DEDICATED CIRCUIT FOR GARBAGE DISPOSAL
 - FIRE HORN IN STANDARD ROOMS
 - FIRE HORN / STROBE IN C.F. ROOMS
 - DEVICE SHOWN THIS LOCATION ON PLAN FOR CLARITY - REFER TO ELEVATIONS FOR EXACT LOCATION
 - RECESSED CEILING LIGHT FOR WET LOCATIONS
 - W/SHATTER-PROOF LENS.
 - TOILET EXHAUST GRILL
 - NOT USED
 - OUTLINE OF SOFA
 - APPROXIMATE LOCATION OF MILLWORK SUPPORTS ON FLOOR; PROVIDE SHIMS OR LEVELERS UNDER SUPPORTS TO PREVENT CARPET CRUSHING.
 - ROOM SIGNAGE
 - WIRELESS THERMOSTAT FOR PTAC (ACCESSIBLE ROOMS ONLY). MOUNT 48" MAX TO TOP OF DEVICE.
 - EXTEND J-BOX, DEVICE, & COVER PLATE FLUSH W/MILLWORK BACK PANEL
 - DROPPED GYPSUM BOARD BULKHEAD AT ROUGH OPENING - WHERE PRE-MANUFACTURED SHOWER INSERT IS INDICATED, MEASURE ROUGH OPENING FROM FACE OF GYPSUM BOARD.
 - WALL SCONCE (WALL SCONCE AT ACCESSIBLE ROOM MUST NOT PROJECT MORE THAN 4" FROM WALL). HARDWIRE FIXTURE TO WALL. CONTRACTOR MUST VERIFY J-BOX TYPE TO ENSURE PROPER INSTALLATION.
 - DOORBELL ON/OFF SWITCH (C.F. ROOMS ONLY). SIGNAGE AS REQ'D.
 - START TILE AT DOOR W/ONE ROW OF FULL TILES
 - EDGE OF PTAC ABOVE CARPET TILES
 - MINIMUM CEILING HEIGHT MUST BE MAINTAINED. REFER TO HOME2 SUITES BY HILTON STANDARDS MANUAL
 - FRAMING SUBCONTRACTOR TO PROVIDE 3/4" F.R.T. PLYWOOD BLOCKING TO RECEIVE ITEM INDICATED - EXTEND FULL LENGTH OF OBJECT
 - GENERAL CONTRACTOR TO COORDINATE W/FIXTURE FABRICATOR WHERE NECESSARY TO PROVIDE PROPER BLOCKING IN WALL FOR ITEM KEYNOTED
 - OPTIONAL CATS & ELECTRICAL FOR CONNECTIVITY PANEL - THIS LOCATION IN MILLWORK
 - SWITCHES CONTROLLING MECHANICAL SHADES - REFER TO FF&E MANUAL
 - OUTLET ABOVE FOR MICROWAVE - REFER TO ROOM ELEVATION - MOUNT DEVICE HORIZONTALLY - FACE PLATE TO BE WHITE
 - REQ'D ACCESSIBLE CLEAR FLOOR AREA DESIGNATION
 - INDICATES DIRECTION OF CARPET
 - CENTER ARTWORK OVER SOFA
 - COUNTERTOP MICROWAVE
 - GRAPHIC ART - REFER TO ACCESSORIES LEGEND & CONSTRUCTION PLAN
 - DATA/POWER RECEPTACLE LOCATION FOR CONNECTIVITY PANEL
 - ADDITIONAL HORN STROBE - LOCATED IN C.F. BATHROOMS ONLY
 - WHEN AN OPTIONAL WIRED CONNECTION FOR GUEST IS ALSO PROVIDED, ANOTHER CAT6-RJ45 CABLE TERMINATED ON THE WALL BELOW THE DESK/WORK AREA - MAINTAIN 6" CLEARANCE FROM ALL OTHER OUTLETS AND DEVICES - A PATCH CORD SHOULD BE PROVIDED AT THE DESKTOP FOR GUEST CONVENIENCE.
 - EACH CABLE MUST HOMERUN BETWEEN THE GUESTROOM AND THE IDF ON EACH FLOOR
 - PROVIDE (1) CAT6-RJ45 CABLE IN EVERY GUESTROOM ON THE WALL BELOW THE DESK/WORK AREA - TERMINATED ON AN 8-PIN RJ45 FEMALE JACK FOR WIRELESS ACCESS POINT INFRASTRUCTURE (LINE POWERED WAP)
 - COORDINATE WAP LOCATION WITH CASEGOODS TO AVOID CONFLICT

FURNISHING LEGEND		
GR-100 OTTOMAN	GR-500 ARTWK AT SLEEPER SOFA	
GR-101 SLEEPER SOFA	GR-501 ARTWK AT DINING TABLE	
GR-102 DINING CHAIR	GR-502 ARTWK AT END WALL	
GR-103 LOUNGE CHAIR	GR-503 VANITY MIRROR	
GR-104 TASK CHAIR	GR-504 WALL MIRROR	
GR-200 SIDE TABLE LAMP	GR-400 QUEEN BXP/PRNG COVER	
GR-201 TASK LAMP	GR-401 KING BXP/PRNG COVER	
GR-202 HB WALL SCONCE	GR-402 QUEEN BED BASE	
GR-203 VANITY LIGHT	GR-403 KING BED BASE	
GR-204 FLOOR LAMP	GR-404 QUEEN COVERLET	
GR-205 END WALL SCONCE	GR-405 KING COVERLET	
GR-206 NS TBL LAMP	901 REFRIGERATOR	
GR-207 END WALL SCONCE	902 DISHWASHER	
GR-208 SOFA WALL SCONCE	903 TELEVISION	
GR-300 QUEEN HEADBOARD	904 CLOCK/RADIO	
GR-301 KING HEADBOARD	905 TELEPHONE	
GR-302 VANITY	906 GN MTRS + BXS/PRNG	
GR-303 ACCESSIBLE VANITY	907 KG MTRS + BXS/PRNG	
GR-304 - WORKING WALL	908 SHOWER CURTAIN ROD	
GR-316	909 SHOWER CURTAIN	
GR-317 NIGHTSTAND		
GR-318 SIDE TABLE		
GR-319 DINING TABLE		
GR-400 - ROLLER SHADE		
GR-403		
GR-404 ROOM DIVIDER		
GR-405 - CLOSET DRAPERY		
GR-406		

FINISHES LEGEND	
PT	PAINT
PL	PLASTIC LAMINATE
ST	STONE
SS	SOLID SURFACE
SF	SPECIAL FINISH
CO	CONCRETE
CP	CARPET TILE
CT	TILE
G	GLASS
QT	QUARRY TILE
VB	VINYL BASE
VF	VINYL FLOORING

PROJECT:

HOME2 SUITES BY HILTON

550 GATEWAY BLVD.

SOUTH SAN FRANCISCO, CA

SRI KRISHNA ENTERPRISE

300 GATEWAY BOULEVARD

SOUTH SAN FRANCISCO, CA 94080

DRAWING:

STUDIO BATH

SCALE:

3/4" = 1'-0"

DATE:

JANUARY 12, 2017

DRAWN BY:

K SUTHERLAND

DRAWING NUMBER:

ID4.41

REVISIONS:

REV #	DATE	NOTES
0	APR. 27, 2017	RELEASE
1	JUN. 27, 2017	MODIFY WC / R1

- GENERAL:
- CONTRACTOR(S) SHALL VERIFY SITE CONDITIONS.
 - NOTIFY THE DESIGNER IMMEDIATELY OF ANY DISCREPANCY OR OMISSION.
 - CONTRACTOR(S) SHALL COMPLY WITH CONTRACT DOCUMENTS, PERFORMANCE REQUIREMENTS, AND ALL APPLICABLE LOCAL, STATE, AND FEDERAL REGULATIONS.
 - ALL MATERIALS SHALL MEET CODE.
 - THIS DRAWING, AND THE INFORMATION SHOWN OR IMPLIED HEREIN, CONSTITUTE THE ORIGINAL AND UNPUBLISHED WORK OF STUDIO K DESIGN COMPANY, AND MAY NOT BE USED OR DISCLOSED WITHOUT PRIOR WRITTEN CONSENT OF STUDIO K DESIGN COMPANY.
 - DO NO SCALE DRAWINGS.

STUDIO K

DESIGN COMPANY

8853 213 Street

Langley, BC V1M 1Z3

604-619-4119

studiokdesign@outlook.com

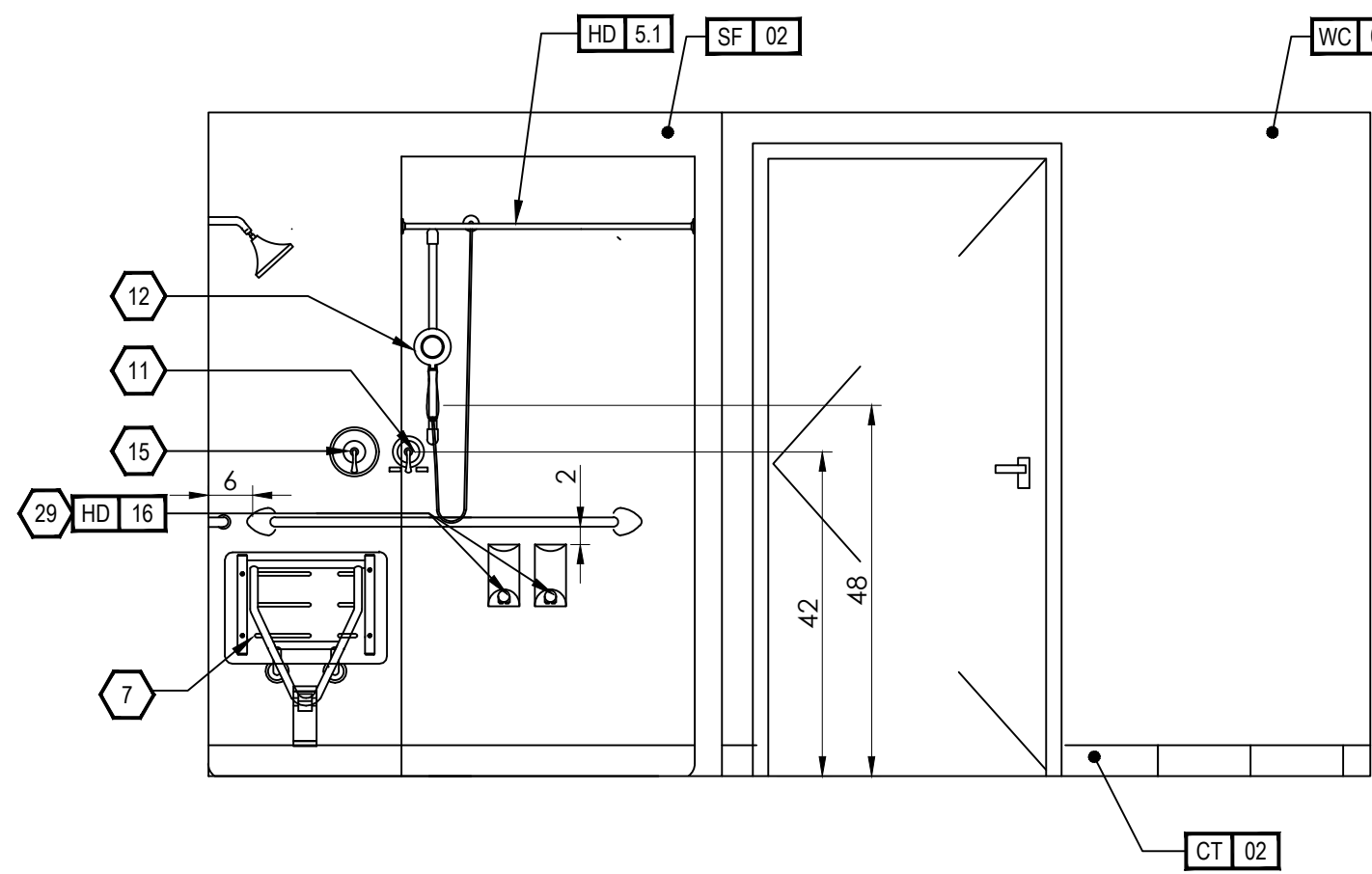

1 INTERIOR ELEVATION - GUEST BATH ACC - RIS
ID4.42

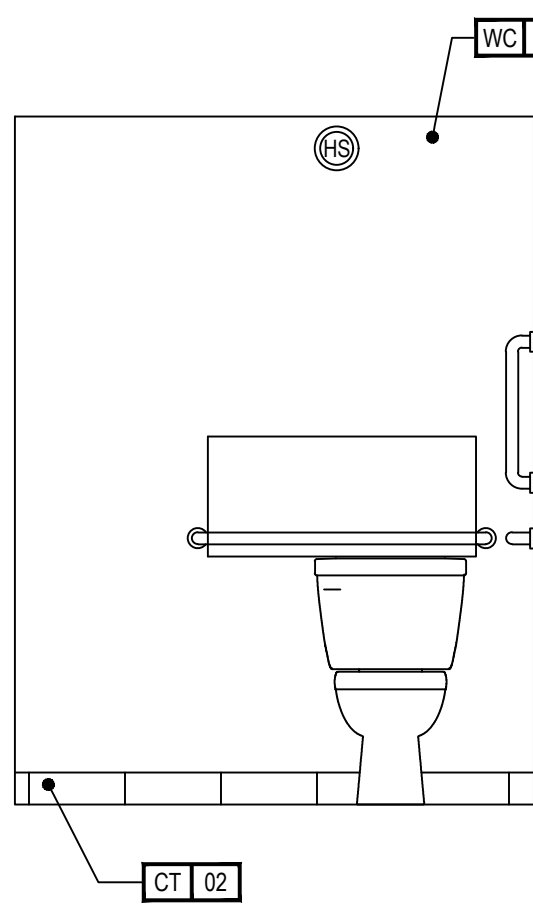

2 INT. EL. - GBATH ACC
ID4.42

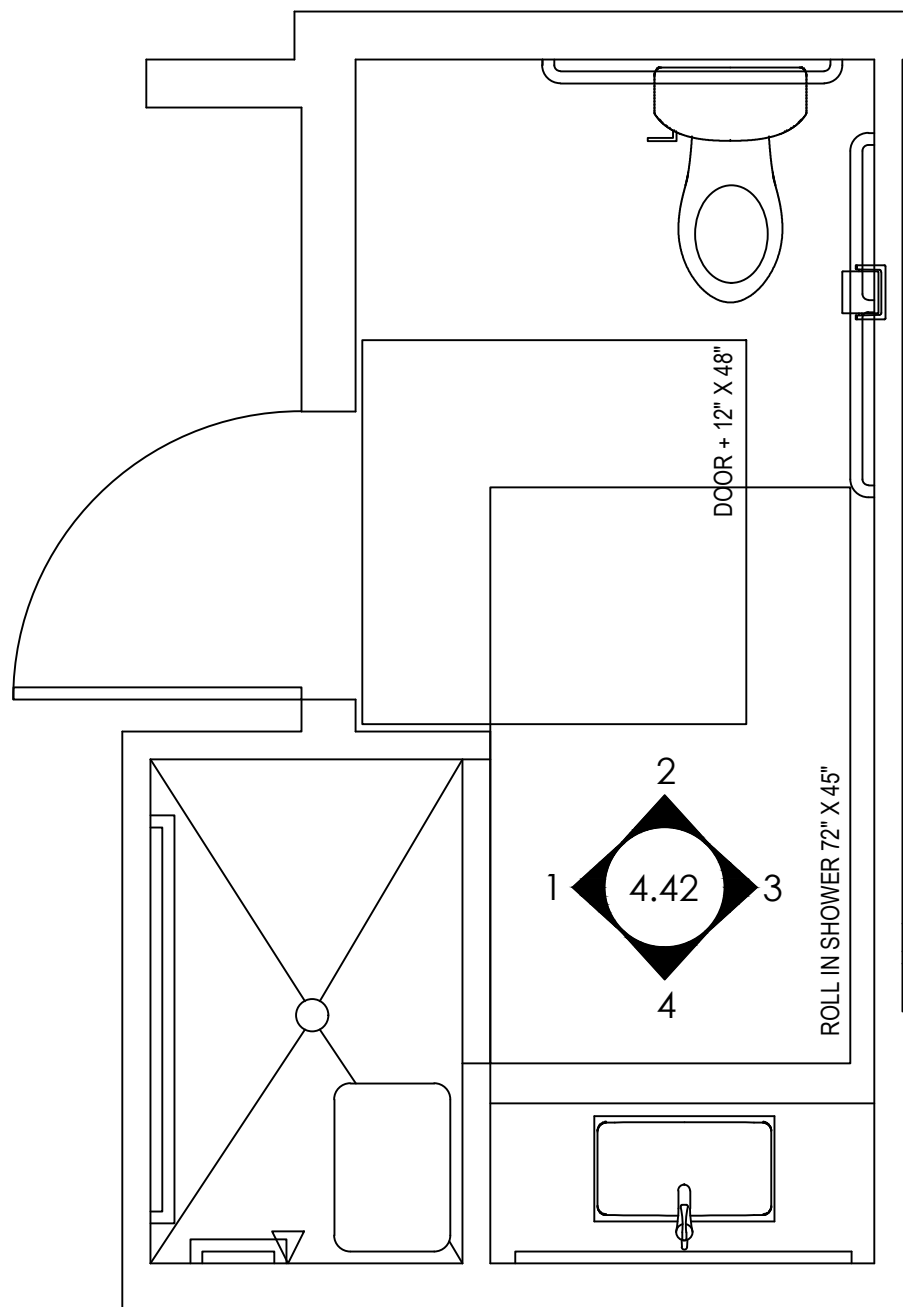

5 PLAN VIEW - GBATH ACC RIS
ID4.42

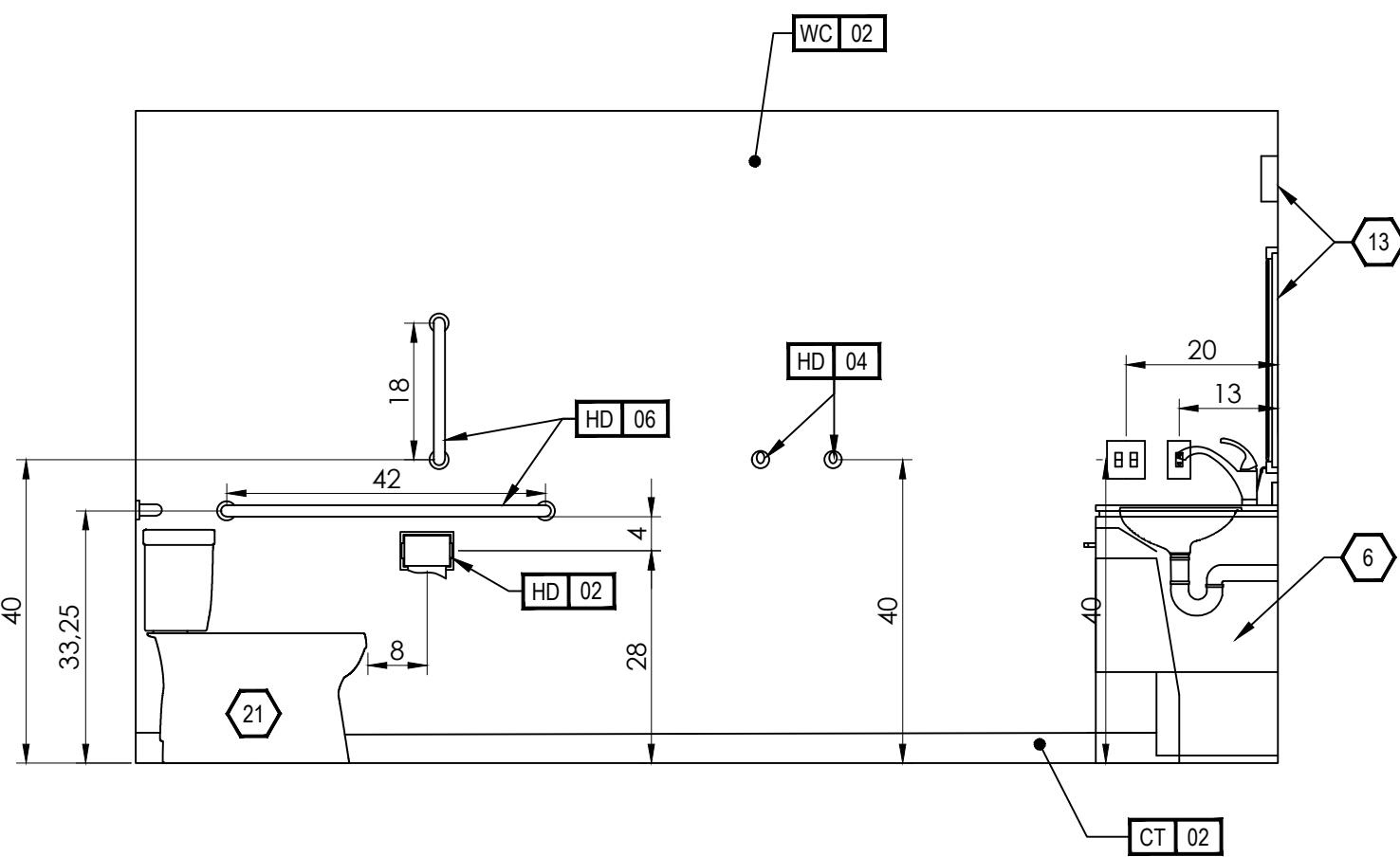

3 INTERIOR ELEVATION - GUEST BATH ACC
ID4.42

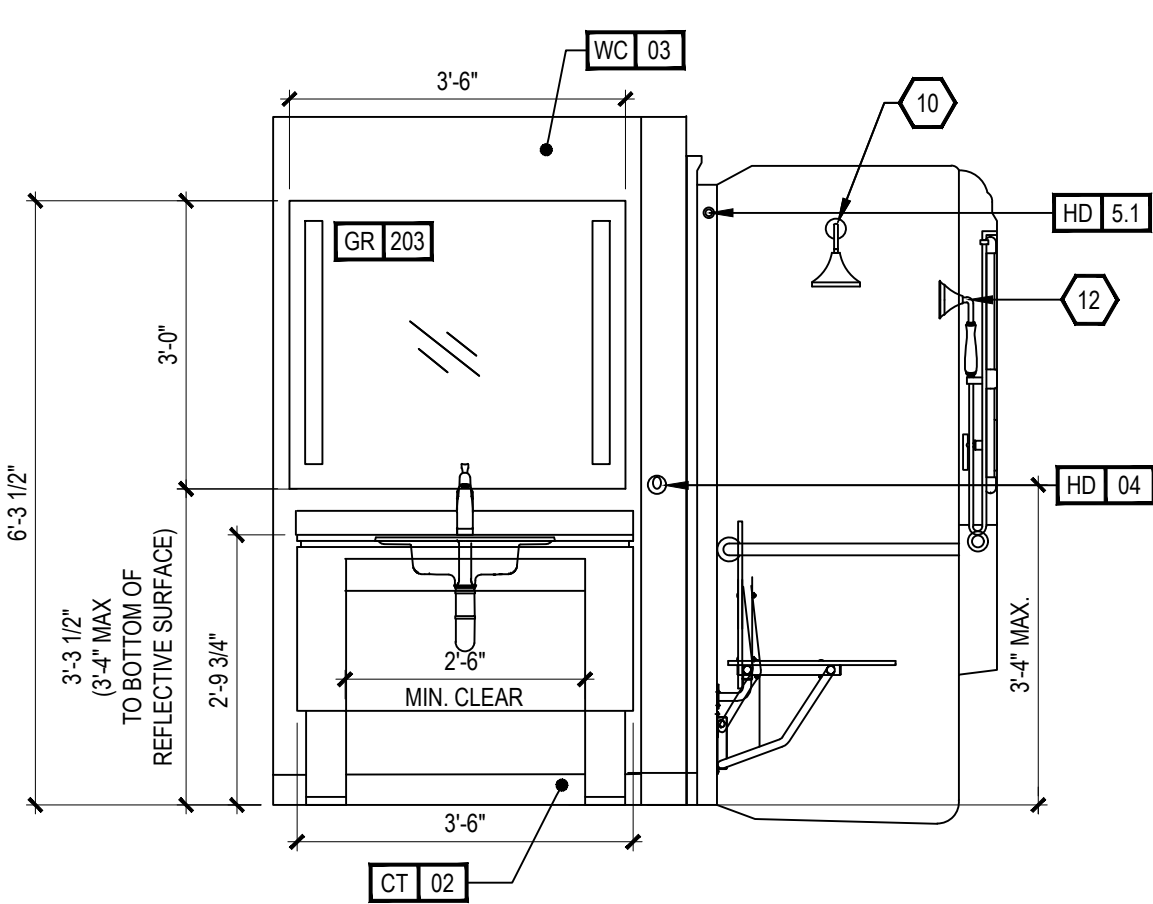

4 INT. EL. - GBATH ACC RIS
ID4.42

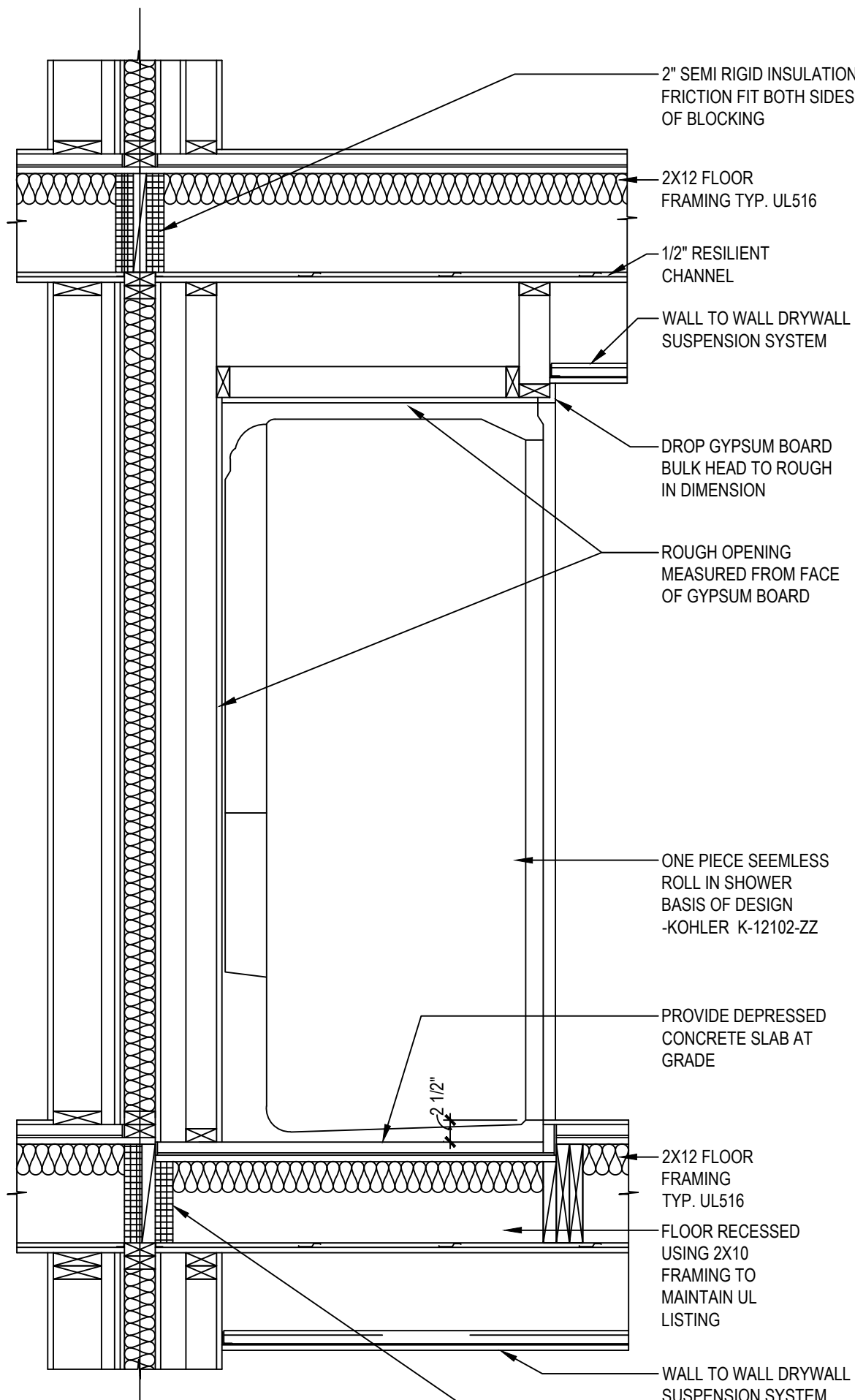

6 DETAIL - ROLL IN SHOWER
ID4.42

KEY NOTES

- PTAC UNIT
- DESIGNATED REQ'D CLEAR FLOOR SPACE PER ACCESSIBILITY REQ'S
- IN BATHROOM LOCATIONS ONLY, LIGHT SWITCH EQUIPPED WITH NIGHTLIGHT - MAINTAIN 2" DISTANCE FROM ALL OTHER DEVICES. MOUNTED SO TOP OF SWITCH IS 48" MAX A.F.F.
- BLACKOUT ROLLER SHADE
- SHOWER ENCLOSURE W/ TEMPERED GLASS DOOR
- FLOOR DRAIN
- PRE-MANUFACTURED SHOWER PAN
- CEILING MOUNTED DRAPERY ROD - PROVIDE BLOCKING AS SHOWN
- ALTERNATE LOCATION OF DOOR FOR CONNECTING ROOMS TO ACCESSIBLE ROOMS - REFER TO OVERALL PLANS FOR LOCATION OF ACCESSIBLE ROOMS
- DEDICATED CIRCUIT FOR DISHWASHER
- RANGETOP STYLE MICROWAVE AFFIXED TO WALL
- FULL HEIGHT MIRROR
- BEGIN CARPET TILE THIS SIDE W/FULL TILE - FIRST TWO ROWS OF TILE TO BE INSTALLED AROUND BUILT-IN CASEGOODS
- SWITCH CONTROLLING GARBAGE DISPOSAL - REFER TO 'HILTON ACCESSIBILITY DESIGN GUIDELINES (HADG)' FOR ACCESSIBLE ROOM REQ'S
- DEDICATED CIRCUIT FOR GARBAGE DISPOSAL
- FIRE HORN IN STANDARD ROOMS
- FIRE HORN / STROBE IN C.F. ROOMS
- DEVICE SHOWN THIS LOCATION ON PLAN FOR CLARITY - REFER TO ELEVATIONS FOR EXACT LOCATION
- RECESSED CEILING LIGHT FOR WET LOCATIONS
- W/SHATTER-PROOF LENS.
- TOILET EXHAUST GRILL
- NOT USED
- OUTLINE OF SOFA
- APPROXIMATE LOCATION OF MILLWORK SUPPORTS ON FLOOR; PROVIDE SHIMS OR LEVELERS UNDER SUPPORTS TO PREVENT CARPET CRUSHING.
- ROOM SIGNAGE
- WIRELESS THERMOSTAT FOR PTAC (ACCESSIBLE ROOMS ONLY). MOUNT 48" MAX TO TOP OF DEVICE.
- EXTEND J-BOX, DEVICE, & COVER PLATE FLUSH W/MILLWORK BACK PANEL
- DROPPED GYPSUM BOARD BULKHEAD AT ROUGH OPENING - WHERE PRE-MANUFACTURED SHOWER INSERT IS INDICATED, MEASURE ROUGH OPENING FROM FACE OF GYPSUM BOARD.
- WALL SCONCE (WALL SCONCE AT ACCESSIBLE ROOM MUST NOT PROJECT MORE THAN 4" FROM WALL). HARDWIRE FIXTURE TO WALL. CONTRACTOR MUST VERIFY J-BOX TYPE TO ENSURE PROPER INSTALLATION.
- DOORBELL ON/OFF SWITCH (C.F. ROOMS ONLY). SIGNAGE AS REQ'D.
- START TILE AT DOOR W/ONE ROW OF FULL TILES
- EDGE OF PTAC ABOVE CARPET TILES
- MINIMUM CEILING HEIGHT MUST BE MAINTAINED. REFER TO HOME2 SUITES BY HILTON STANDARDS MANUAL
- FRAMING SUBCONTRACTOR TO PROVIDE 3/4" F.R.T. PLYWOOD BLOCKING TO RECEIVE ITEM INDICATED - EXTEND FULL LENGTH OF OBJECT
- GENERAL CONTRACTOR TO COORDINATE W/FIXTURE FABRICATOR WHERE NECESSARY TO PROVIDE PROPER BLOCKING IN WALL FOR ITEM KEYNOTED
- OPTIONAL CATS & ELECTRICAL FOR CONNECTIVITY PANEL - THIS LOCATION IN MILLWORK
- SWITCHES CONTROLLING MECHANICAL SHADES - REFER TO FF&E MANUAL
- OUTLET ABOVE FOR MICROWAVE - REFER TO ROOM ELEVATION - MOUNT DEVICE HORIZONTALLY - FACE PLATE TO BE WHITE
- REQ'D ACCESSIBLE CLEAR FLOOR AREA DESIGNATION
- INDICATES DIRECTION OF CARPET
- CENTER ARTWORK OVER SOFA
- COUNTERTOP MICROWAVE
- GRAPHIC ART - REFER TO ACCESSORIES LEGEND & CONSTRUCTION PLAN
- DATA/POWER RECEPTACLE LOCATION FOR CONNECTIVITY PANEL
- ADDITIONAL HORN STROBE - LOCATED IN C.F. BATHROOMS ONLY
- WHEN AN OPTIONAL WIRED CONNECTION FOR GUEST IS ALSO PROVIDED, ANOTHER CAT6-RJ45 CABLE TERMINATED ON THE WALL BELOW THE DESK/WORK AREA - MAINTAIN 6" CLEARANCE FROM ALL OTHER OUTLETS AND DEVICES - A PATCH CORD SHOULD BE PROVIDED AT THE DESKTOP FOR GUEST CONVENIENCE.
- EACH CABLE MUST HOMERUN BETWEEN THE GUESTROOM AND THE IDF ON EACH FLOOR
- PROVIDE (1) CAT6-RJ45 CABLE IN EVERY GUESTROOM ON THE WALL BELOW THE DESK/WORK AREA - TERMINATED ON AN 8-PIN RJ45 FEMALE JACK FOR WIRELESS ACCESS POINT INFRASTRUCTURE (LINE POWERED WAP)
- COORDINATE WAP LOCATION WITH CASEGOODS TO AVOID CONFLICT

FURNISHING LEGEND

GR-100 OTTOMAN	GR-500 ARTWK AT SLEEPER SOFA
GR-101 SLEEPER SOFA	GR-501 ARTWK AT DINING TABLE
GR-102 DINING CHAIR	GR-502 ARTWK AT END WALL
GR-103 LOUNGE CHAIR	GR-503 VANITY MIRROR
GR-104 TASK CHAIR	GR-504 WALL MIRROR
GR-200 SIDE TABLE LAMP	GR-400 QUEEN BYPRNG COVER
GR-201 TASK LAMP	GR-401 KING BXPRNG COVER
GR-202 HB WALL SCONCE	GR-402 QUEEN BED BASE
GR-203 VANITY LIGHT	GR-403 KING BED BASE
GR-204 FLOOR LAMP	GR-404 QUEEN COVERLET
GR-205 END WALL SCONCE	GR-405 KING COVERLET
GR-206 NS TBL LAMP	901 REFRIGERATOR
GR-207 END WALL SCONCE	902 DISHWASHER
GR-208 SOFA WALL SCONCE	903 TELEVISION
GR-300 QUEEN HEADBOARD	904 CLOCK/RADIO
GR-301 KING HEADBOARD	905 TELEPHONE
GR-302 VANITY	906 QN MTRS + BXSPRNG
GR-303 ACCESSIBLE VANITY	907 KG MTRS + BXSPRNG
GR-304 - WORKING WALL	908 SHOWER CURTAIN ROD
GR-316	909 SHOWER CURTAIN
GR-317 NIGHTSTAND	
GR-318 SIDE TABLE	
GR-319 DINING TABLE	
GR-400 - ROLLER SHADE	
GR-403	
GR-404 ROOM DIVIDER	
GR-405 - CLOSET DRAPERY	
GR-406	

FINISHES LEGEND

PT	PAINT
PL	PLASTIC LAMINATE
ST	STONE
SS	SOLID SURFACE
SF	SPECIAL FINISH
CO	CONCRETE
CP	CARPET TILE
CT	TILE
G	GLASS
QT	QUARRY TILE
VB	VINYL BASE
VF	VINYL FLOORING

PROJECT:

HOME2 SUITES BY HILTON
550 GATEWAY BLVD.
SOUTH SAN FRANCISCO, CA

SRI KRISHNA ENTERPRISE
300 GATEWAY BOULEVARD
SOUTH SAN FRANCISCO, CA 94080

DRAWING:

STUDIO BATH ACC

SCALE:

3/4" = 1'-0"

DATE:

JANUARY 12, 2017

DRAWN BY:

K SUTHERLAND

DRAWING NUMBER:

ID4.42

REVISIONS:

REV #	DATE	NOTES
0	APR. 27, 2017	RELEASE
1	JUN. 27, 2017	MODIFY WC / R1

GENERAL:

- CONTRACTOR(S) SHALL VERIFY SITE CONDITIONS.
- NOTIFY THE DESIGNER IMMEDIATELY OF ANY DISCREPANCY OR OMISSION.
- CONTRACTOR(S) SHALL COMPLY WITH CONTRACT DOCUMENTS, PERFORMANCE REQUIREMENTS, AND ALL APPLICABLE LOCAL, STATE, AND FEDERAL REGULATIONS.
- ALL MATERIALS SHALL MEET CODE.
- THIS DRAWING, AND THE INFORMATION SHOWN OR IMPLIED HEREIN, CONSTITUTE THE ORIGINAL AND UNPUBLISHED WORK OF STUDIO K DESIGN COMPANY, AND MAY NOT BE USED OR DISCLOSED WITHOUT PRIOR WRITTEN CONSENT OF STUDIO K DESIGN COMPANY.
- DO NO SCALE DRAWINGS.

STUDIO K
DESIGN COMPANY

8853 213 Street
Langley, BC V1M 1Z3

604-619-4119
studiokdesign@outlook.com