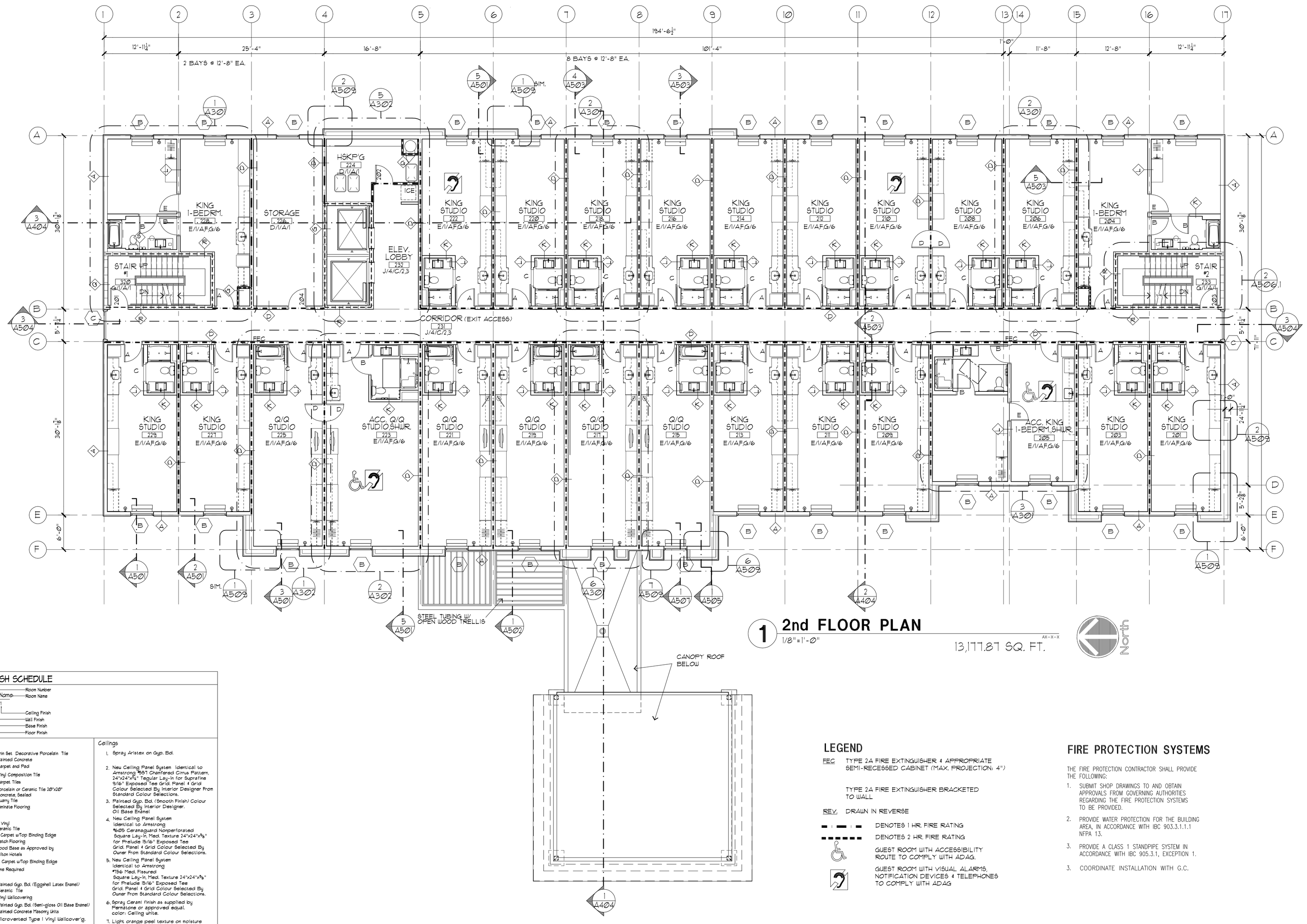

1 2nd FLOOR PLAN

1/8" = 1'-0"

13,177.87 SQ. FT.

North

FINISH SCHEDULE

100 — Room Number
Room Name — Room Name
A/1/A/1
Ceiling Finish
Wall Finish
Base Finish
Floor Finish

Floors

A. Trim Set Decorative Porcelain Tile
B. Painted Concrete
C. Carpet and Pad
D. Vinyl Composition Tile
E. Carpet Tiles
F. Porcelain or Ceramic Tile 20"x20"
G. Concrete, Sealed
H. Quarry Tile
J. Laminate Flooring

Base

1. 4" Vinyl
2. Ceramic Tile
3. 4" Carpet w/Top Binding Edge
4. Match Flooring
5. Wood Base as Approved by Hilton Hotels
6. 6" Carpet w/Top Binding Edge
7. None Required

Walls

A. Painted Gyp. Bd. (Eggshell Latex Enamel)
B. Ceramic Tile
C. Vinyl Wallcovering
D. Painted Gyp. Bd. (Semi-gloss Oil Base Enamel)
E. Painted Concrete Masonry Units
F. Microventech Type I Vinyl Wallcover'g.

Ceilings

1. Spray Aristex on Gyp. Bd.
2. New Ceiling Panel System identical to Armstrong #557 Chamfered Cirrus Pattern, 24"x24"x¾" Tegular Lay-in for Suprafine 9/16" Exposed Tee Grid. Panel & Grid Colour Selected By Interior Designer From Standard Colour Selections.
3. Painted Gyp. Bd. (Smooth Finish) Colour Selected By Interior Designer. Oil Base Enamel
4. New Ceiling Panel System identical to Armstrong #605 Ceramaguard Nonperforated Square Lay-in. Med. Texture 24"x24"x⅝" for Prelude 9/16" Exposed Tee Grid. Panel & Grid Colour Selected By Owner From Standard Colour Selections.
5. New Ceiling Panel System identical to Armstrong #769 Med. Fissured Square Lay-in. Med. Texture 24"x24"x⅝" for Prelude 9/16" Exposed Tee Grid. Panel & Grid Colour Selected By Owner From Standard Colour Selections.
6. Spray Cerami finish as supplied by Pierstone or approved equal. color: Ceiling white.
7. Light orange peel texture on moisture resistant gyp. bd.

LEGEND

FEC — TYPE 2A FIRE EXTINGUISHER & APPROPRIATE SEMI-RECESSED CABINET (MAX. PROJECTION: 4")

TYPE 2A FIRE EXTINGUISHER BRACKETED TO WALL

REV. — DRAWN IN REVERSE

DENOTES 1 HR. FIRE RATING

DENOTES 2 HR. FIRE RATING

GUEST ROOM WITH ACCESSIBILITY ROUTE TO COMPLY WITH ADAG.

GUEST ROOM WITH VISUAL ALARMS, NOTIFICATION DEVICES & TELEPHONES TO COMPLY WITH ADAG

FIRE PROTECTION SYSTEMS

THE FIRE PROTECTION CONTRACTOR SHALL PROVIDE THE FOLLOWING:

1. SUBMIT SHOP DRAWINGS TO AND OBTAIN APPROVALS FROM GOVERNING AUTHORITIES REGARDING THE FIRE PROTECTION SYSTEMS TO BE PROVIDED.
2. PROVIDE WATER PROTECTION FOR THE BUILDING AREA, IN ACCORDANCE WITH IBC 903.3.1.1.1 NFPA 13.
3. PROVIDE A CLASS 1 STANDPIPE SYSTEM IN ACCORDANCE WITH IBC 905.3.1, EXCEPTION 1.
3. COORDINATE INSTALLATION WITH G.C.

Richard Molenaar
ARCHITECT

REGISTERED ARCHITECT
Richard Molenaar
1047
Memphis, TN
STATE OF MISSISSIPPI
7/11/15

PROJECT NAME:

HOME2 SUITES BY HILTON

Old Fannin Road — Flowood, Mississippi

SHEET TITLE:

PROJECT NO.	LATEST REVISION:
13012	△
DRAWN BY: cj — CHECKED BY:	SHEET NUMBER: A104
DATE: July 11, 2015	

REISSUED: SEPT. 16, 2016