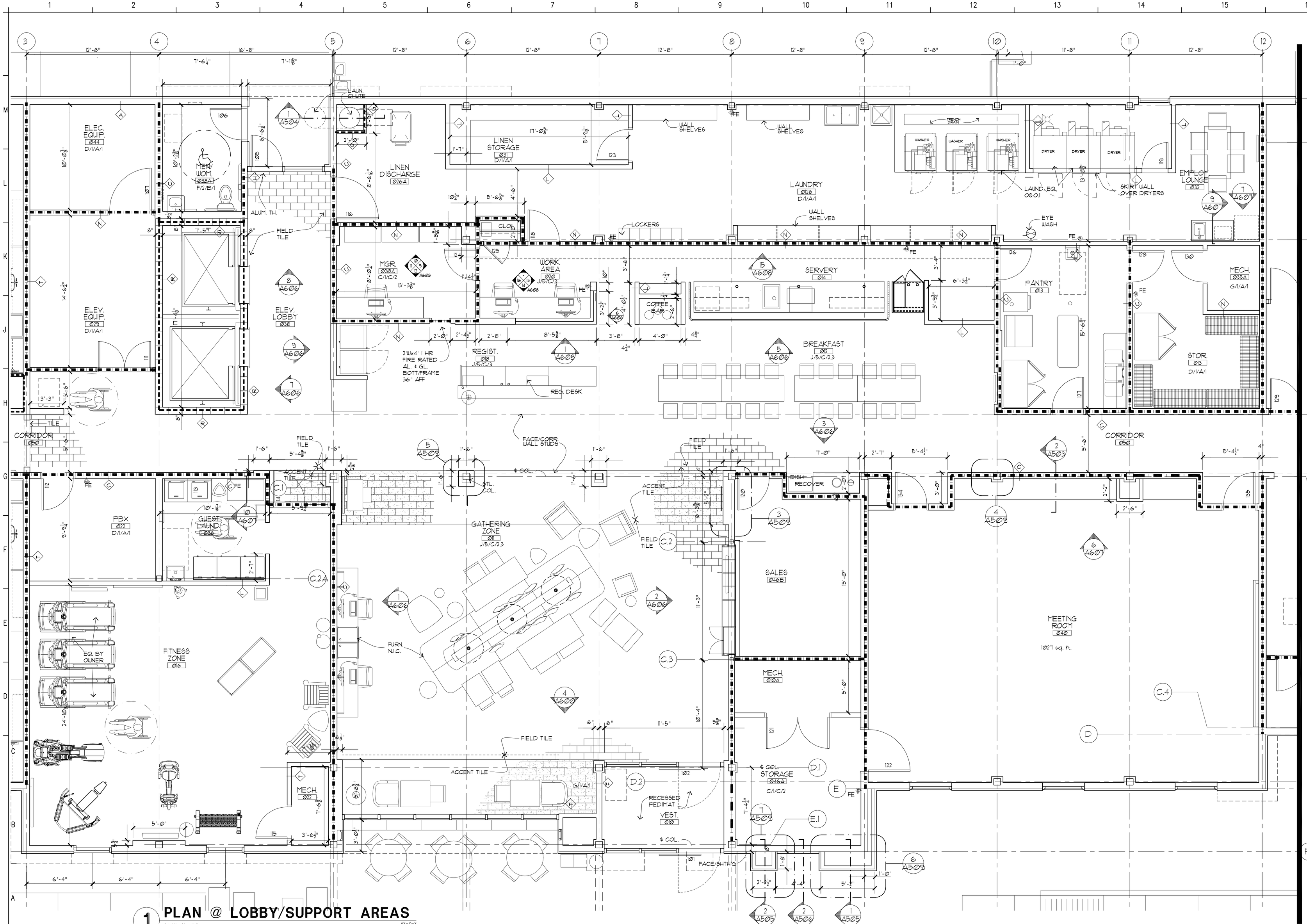

1 PLAN @ LOBBY/SUPPORT AREAS

1/4" = 1'-0"

AX-X-X

Richard Molenaar

ARCHITECT

FINISH SCHEDULE

100 — Room Number
Room Name — Room Name
A/1/A/1
Ceiling Finish
Wall Finish
Base Finish
Floor Finish

Floors

A. Trim Set: Decorative Porcelain Tile
B. Painted Concrete
C. Carpet and Pad
D. Vinyl Composition Tile
E. Carpet Tiles
F. Porcelain or Ceramic Tile 20"x20"
G. Concrete, Sealed
H. Quarry Tile
J. Porcelain Tile, Wood Look, 8"X36"
K. ECOsurfaces ECOstone Interlocking rubber tiles, 1/4" thick. Colour selected by Owner.

Base

1. 4" Vinyl
2. Ceramic Tile
3. 4" Carpet w/Top Binding Edge
4. *Match Flooring
5. Wood Base as Approved by Hilton Hotels
6. 6" Carpet w/Top Binding Edge
7. None Required

Walls

A. Painted Gyp. Bd. (Eggshell Latex Enamel)
B. Ceramic Tile
C. Vinyl Wallcovering
D. Painted Gyp. Bd. (Semi-gloss Oil Base Enamel)
E. Painted Concrete Masonry Units
F. Microvented Type I Vinyl Wallcover'g.

Ceilings

1. Spray Aristex on Gyp. Bd.
2. New Ceiling Panel System Identical to Armstrong *587 Chamfered Cirrus Pattern, 24"x24"x¾" Tegular Lay-In for Suprafine 15/16" Exposed Tee Grid. Panel 4 Grid Colour Selected By Interior Designer From Standard Colour Selections.
3. Painted Gyp. Bd. (Smooth Finish) Colour Selected By Interior Designer. Oil Base Enamel
4. New Ceiling Panel System Identical to Armstrong *699 Ceramaguard Nonperforated Square Lay-In, Med. Texture 24"x24"x⅝" for Prelude 15/16" Exposed Tee Grid. Panel 4 Grid Colour Selected By Owner From Standard Colour Selections.
5. New Ceiling Panel System Identical to Armstrong *786 Med. Fissured Square Lay-In, Med. Texture 24"x24"x⅝" for Prelude 15/16" Exposed Tee Grid. Panel 4 Grid Colour Selected By Owner From Standard Colour Selections.
6. Spray Ceram Finish as supplied by Pentstone or approved equal. color: Ceiling white.
7. Light orange peel texture on moisture resistant gyp. bd.

REGISTERED ARCHITECT
Richard Molenaar
1047
Memphis, TN
STATE OF MISSISSIPPI
7/11/15

PROJECT NAME:

HOME2 SUITES BY HILTON

Old Fannin Road Flowood, Mississippi

SHEET TITLE:

PROJECT NO. 13012

LATEST REVISION:

DRAWN BY: acj

CHECKED BY:

SHEET NUMBER: A303

DATE: July 11, 2015

REISSUED: JAN 04, 2017