

Richard Molenaar

ARCHITECT

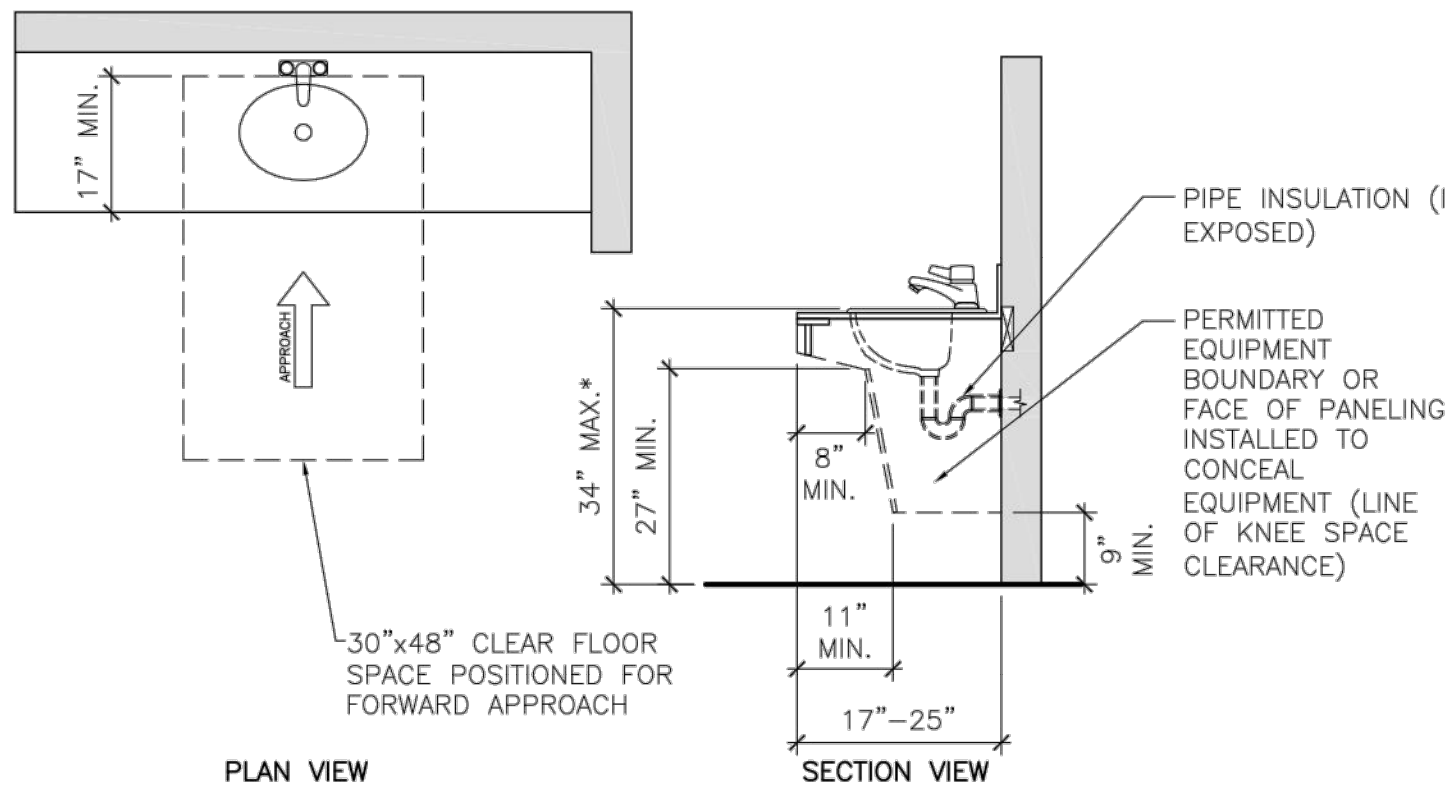

- NOTES:
1. A CLEAR FLOOR SPACE, POSITIONED FOR FORWARD APPROACH, AND KNEE AND TOE CLEARANCE SHALL BE PROVIDED (REFER TO DETAILS 9/2.0, 10/2.0).
  2. THE FRONT OF SINKS SHALL BE 34" MAXIMUM ABOVE THE FLOOR, MEASURED TO THE FIXTURE RIM OR COUNTER SURFACE, WHICHEVER IS HIGHER.
  3. HAND-OPERATED, SELF-CLOSING FAUCETS SHALL REMAIN OPEN FOR 10 SECONDS MINIMUM.
  4. WATER SUPPLY AND DRAIN PIPES UNDER SINKS SHALL BE INSULATED OR OTHERWISE CONFIGURED TO PROTECT AGAINST CONTACT. THERE SHALL BE NO SHARP OR ABRASIVE SURFACES UNDER SINKS.
  5. OPERABLE PARTS SHALL BE OPERABLE WITH ONE HAND AND SHALL NOT REQUIRE TIGHT GRASPING, PINCHING, OR TWISTING OF THE WRIST. THE FORCE REQUIRED TO ACTIVATE OPERABLE PARTS SHALL BE 5 POUNDS MAXIMUM.

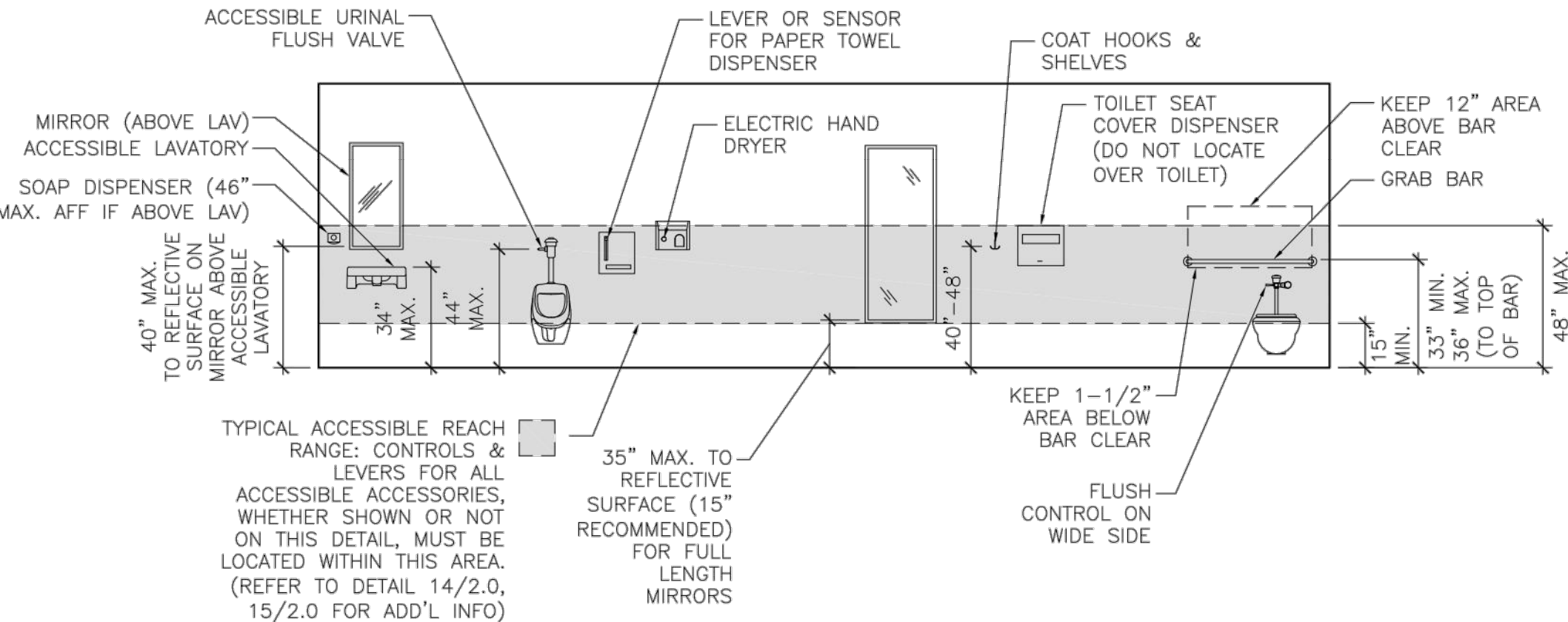

- NOTES:
1. THE CLEAR FLOOR SPACE AT ACCESSORIES SHALL BE 30" MINIMUM BY 48" MINIMUM.
  2. UNLESS OTHERWISE SPECIFIED, THE CLEAR FLOOR SPACE MAY BE POSITIONED FOR EITHER FORWARD OR PARALLEL APPROACH TO AN ELEMENT.
  3. OPERABLE PARTS SHALL BE OPERABLE WITH ONE HAND AND SHALL NOT REQUIRE TIGHT GRASPING, PINCHING, OR TWISTING OF THE WRIST. THE FORCE REQUIRED TO ACTIVATE OPERABLE PARTS SHALL BE 5 POUNDS MAXIMUM.
  4. REFER TO 14/2.0, 15/2.0 FOR DETAILED INFORMATION REGARDING FORWARD AND SIDE REACH REQUIREMENTS.
  5. TOILET AND BATHING ROOM ACCESSORIES MUST BE LOCATED OR SELECTED SO THEY ARE NOT PROTRUDING OBJECTS INTO THE CIRCULATION SPACE. REFER TO DETAILS 11/2.0, 12/2.0 FOR ADDITIONAL INFORMATION.

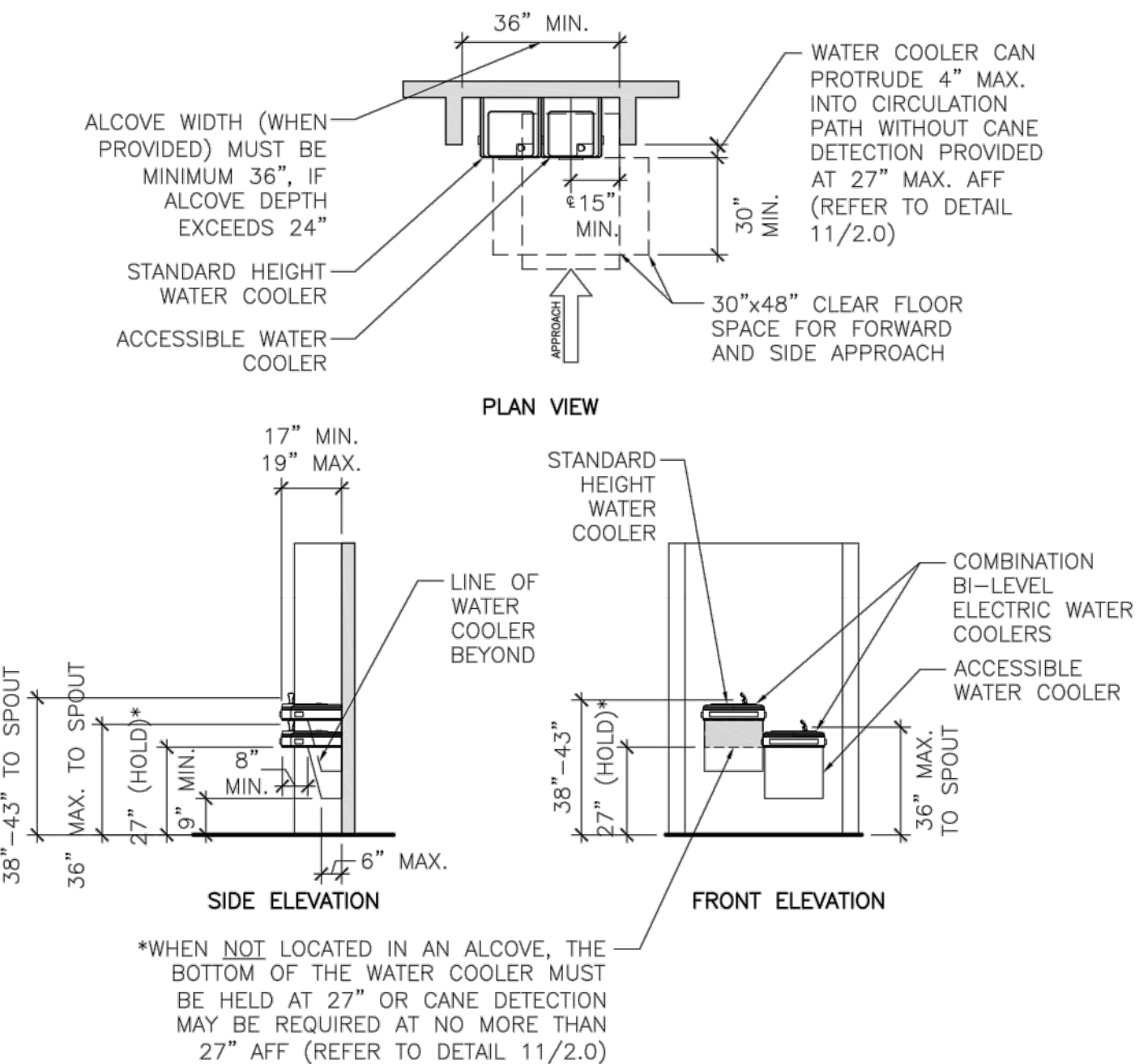

1 DRINKING FOUNTAIN & ALCOVE DETAIL

2 TOILET & BATHING ROOM ACCESSIBLE ACCESSORY MOUNTING HEIGHTS

3 ACCESSIBLE SINK AND COUNTERTOP DETAIL

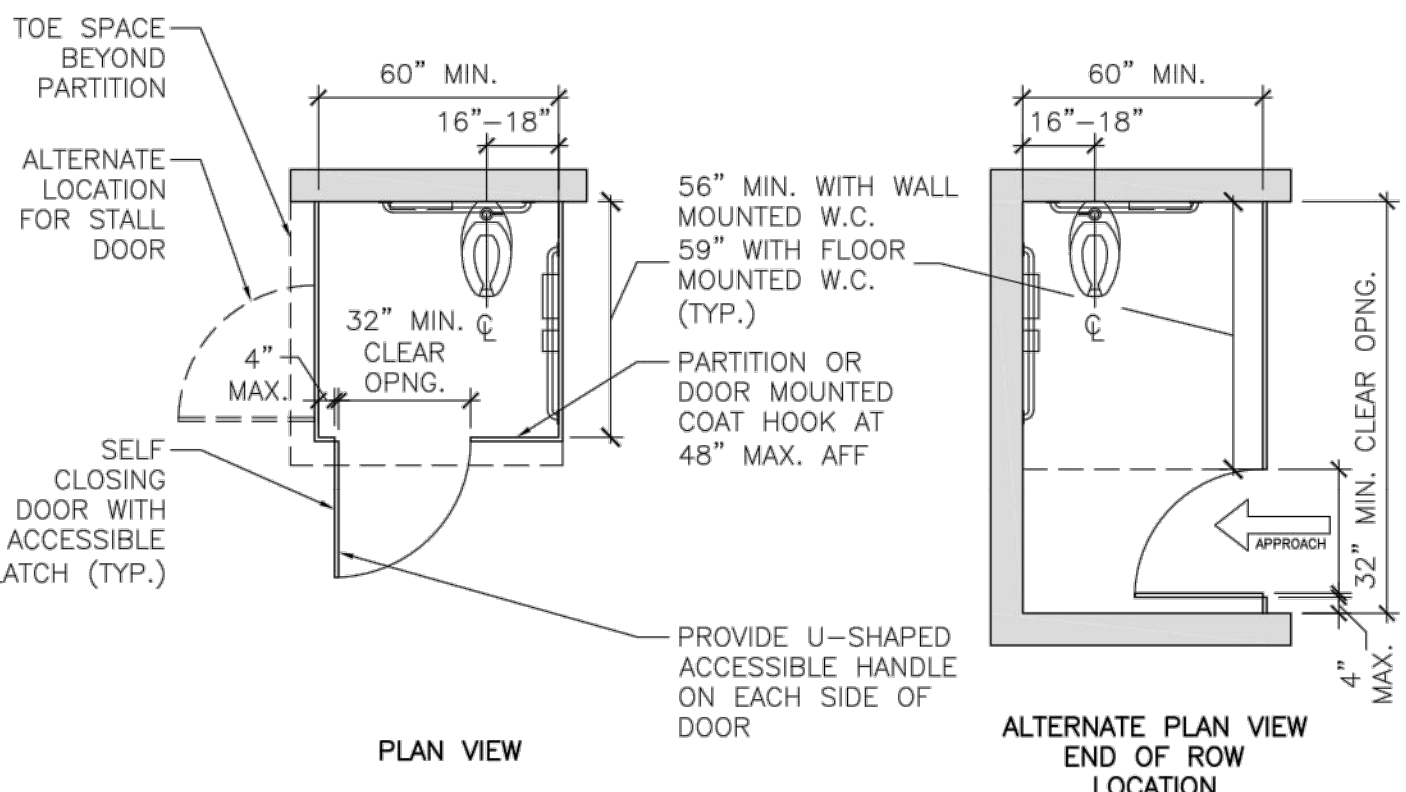

- NOTES:
1. THE WATER CLOSET SHALL BE POSITIONED WITH A WALL OR PARTITION TO THE REAR AND ONE SIDE. THE CENTERLINE OF THE WATER CLOSET SHALL BE 16" TO 18" FROM THE SIDE WALL OR PARTITION.
  2. WHEELCHAIR ACCESSIBLE COMPARTMENTS SHALL BE 60" WIDE MINIMUM PERPENDICULAR TO THE SIDE WALL, AND 56" DEEP MINIMUM FOR WALL HUNG WATER CLOSETS OR 59" DEEP MINIMUM FOR FLOOR MOUNTED WATER CLOSETS, MEASURED PERPENDICULAR TO REAR WALL.
  3. DOORS SHALL BE LOCATED IN THE FRONT PARTITION OR IN THE SIDE WALL OR PARTITION FARTHEST FROM THE WATER CLOSET. WHERE LOCATED IN THE FRONT PARTITION, THE DOOR OPENING SHALL BE 4" MAX. FROM THE SIDE WALL OR PARTITION FARTHEST FROM THE WATER CLOSET. WHERE LOCATED IN THE SIDE WALL OR PARTITION, THE DOOR OPENING SHALL BE 4" MAX. FROM THE FRONT PARTITION. THE DOOR SHALL BE SELF CLOSING. AN ACCESSIBLE DOOR PULL SHALL BE PLACED ON BOTH SIDES OF THE DOOR NEAR THE LATCH. COMPARTMENT DOORS SHALL NOT SWING INTO THE MINIMUM REQUIRED COMPARTMENT AREA.

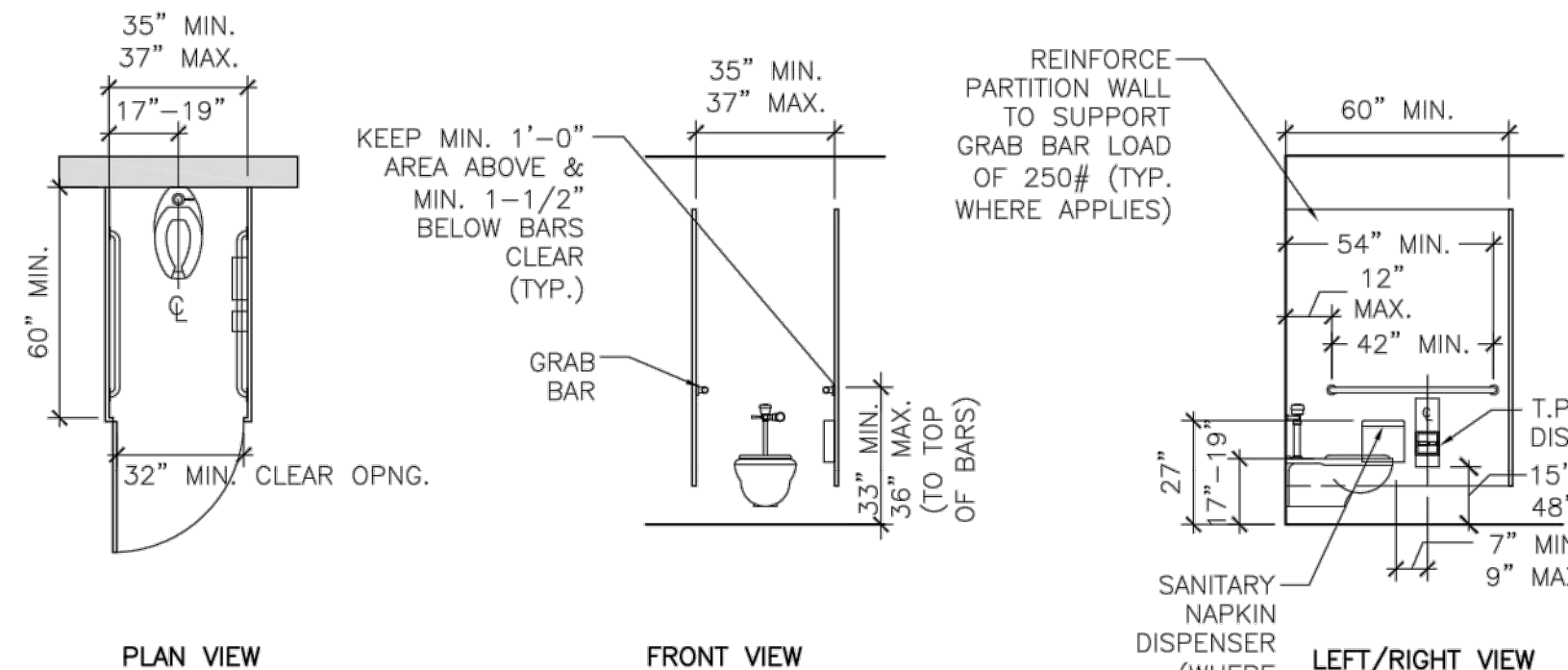
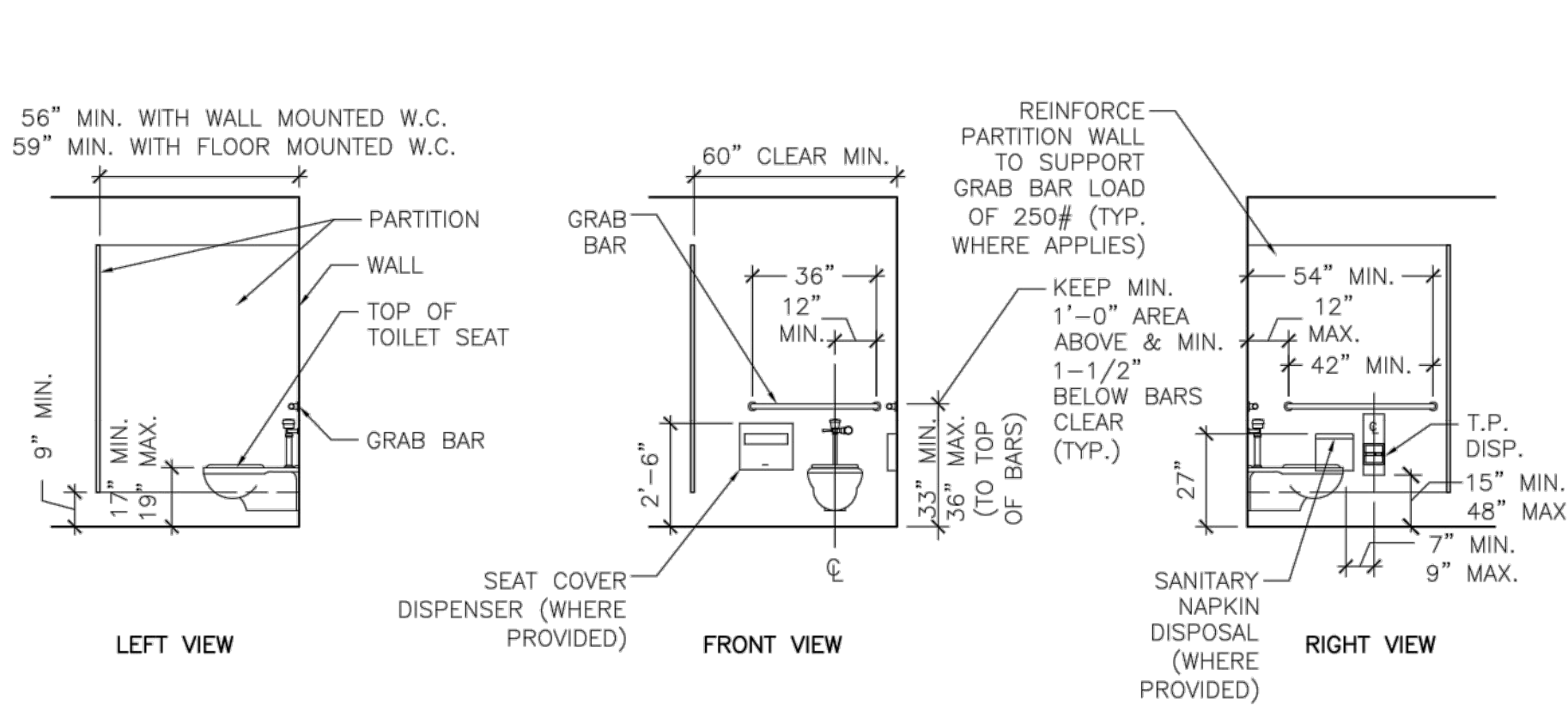

- NOTES:
1. THE CENTERLINE OF THE WATER CLOSET SHALL BE 17" TO 19" FROM THE SIDE WALLS OR PARTITIONS IN AMBULATORY ACCESSIBLE TOILET STALLS.
  2. AMBULATORY ACCESSIBLE COMPARTMENTS SHALL HAVE A DEPTH OF 60" MIN. AND A WIDTH OF 35" TO 37".
  3. THE DOOR SHALL BE SELF-CLOSING. AN ACCESSIBLE DOOR PULL SHALL BE PLACED ON BOTH SIDES OF THE DOOR NEAR THE LATCH. TOILET COMPARTMENT DOORS SHALL NOT SWING INTO THE MINIMUM REQUIRED COMPARTMENT AREA.
  4. A 42" SIDE-WALL GRAB BAR SHALL BE PROVIDED ON BOTH SIDES OF THE COMPARTMENT.
  5. COAT HOOKS PROVIDED WITHIN TOILET COMPARTMENTS SHALL BE 48" MAXIMUM ABOVE THE FLOOR OR GROUND. WHERE PROVIDED, A FOLD-DOWN SHELF SHALL BE 40" MINIMUM AND 48" MAXIMUM ABOVE THE FLOOR.
- \* DOOR MANEUVERING CLEARANCES (REFER TO SHEET 2) SHALL BE PROVIDED AT COMPARTMENT DOORS. IF THE APPROACH IS TO THE LATCH SIDE OF THE DOOR, CLEARANCE BETWEEN THE DOOR SIDE OF THE COMPARTMENT AND ANY OBSTRUCTION SHALL BE 42" MIN.

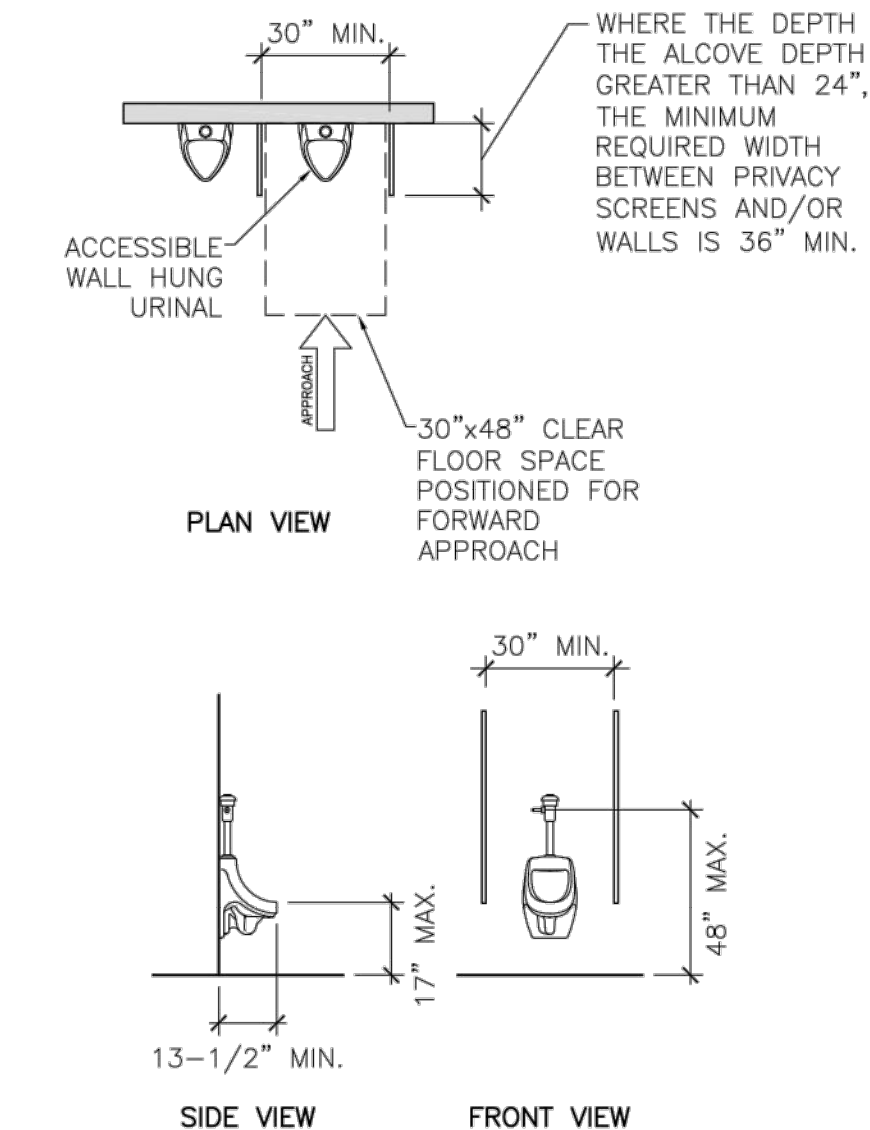

4 ACCESSIBLE TOILET STALL & WATER CLOSET DETAIL

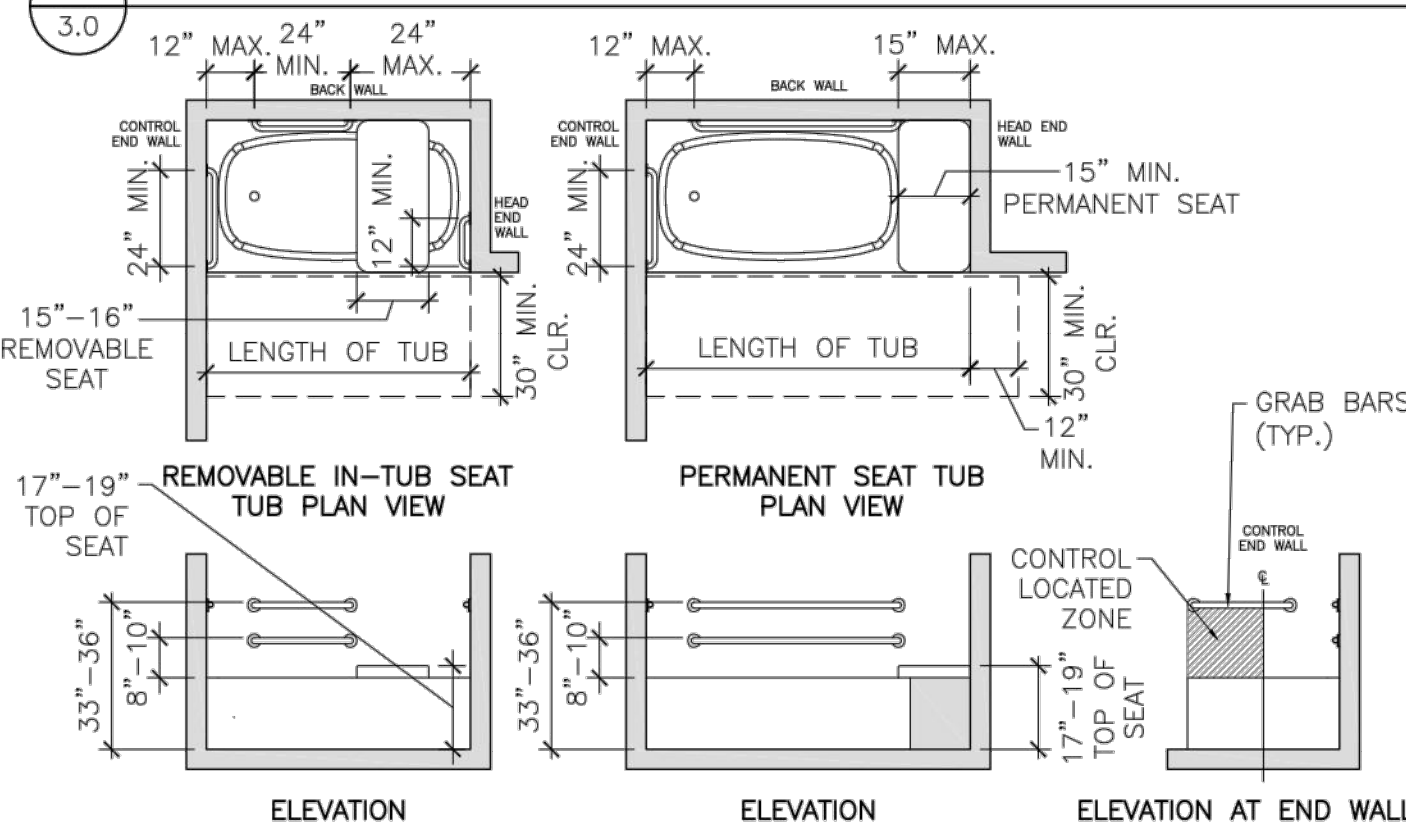

- NOTES:
1. CLEARANCE IN FRONT OF BATHTUBS SHALL EXTEND THE LENGTH TUBS AND SHALL BE 30" WIDE MIN. AN ACCESSIBLE LAVATORY (WITH KNEE & TOE CLEARANCE) SHALL BE PERMITTED AT THE CONTROL END OF THE CLEARANCE. WHERE PERMANENT SEAT IS PROVIDED AT THE HEAD END OF THE BATHTUB, THE CLEARANCE SHALL EXTEND 12" MIN. BEYOND THE WALL AT THE HEAD END OF THE BATHTUB.
  2. A PERMANENT OR A REMOVABLE IN-TUB SEAT SHALL BE PROVIDED.
  3. CONTROLS, OTHER THAN DRAIN STOPPERS, SHALL BE LOCATED ON END WALL. CONTROLS SHALL BE BETWEEN THE BATHTUB RIM AND GRAB BAR, AND BETWEEN THE OPEN SIDE OF THE BATHTUB AND THE CENTERLINE OF THE WIDTH OF BATHTUB. OPERABLE PARTS SHALL BE OPERABLE WITH ONE HAND AND SHALL NOT REQUIRE TIGHT GRASPING, PINCHING, OR TWISTING OF THE WRIST. THE FORCE REQUIRED TO ACTIVATE OPERABLE PARTS SHALL BE 5 POUNDS MAXIMUM.
  4. A SHOWER SPRAY UNIT WITH A HOSE 59" LONG MIN. THAT CAN BE USED BOTH AS A FIXED-POSITION SHOWER HEAD AND AS A HAND-HELD SHOWER SHALL BE PROVIDED (WITH THE CONTROLS LOCATED AT 48" MAXIMUM AFF). THE SHOWER SPRAY UNIT SHALL HAVE AN ON/OFF CONTROL WITH A NON-POSITIVE SHUT-OFF. IF AN ADJUSTABLE-HEIGHT SHOWER HEAD ON A VERTICAL GRAB BAR IS USED, THE BAR SHALL BE INSTALLED SO AS TO NOT OBSTRUCT THE USE OF THE GRAB BARS. BATHTUB SHOWER SPRAY UNITS SHALL DELIVER WATER THAT IS 120" MAX. HAND-HELD SHOWER SPRAY UNIT SHALL BE CAPABLE OF DELIVERING WATER PRESSURE SUBSTANTIALLY EQUIVALENT TO FIXED SHOWER HEADS.
  5. GRAB BARS SHALL BE PROVIDED (REFER TO LOCATIONS ON PLANS AND ELEVATIONS).

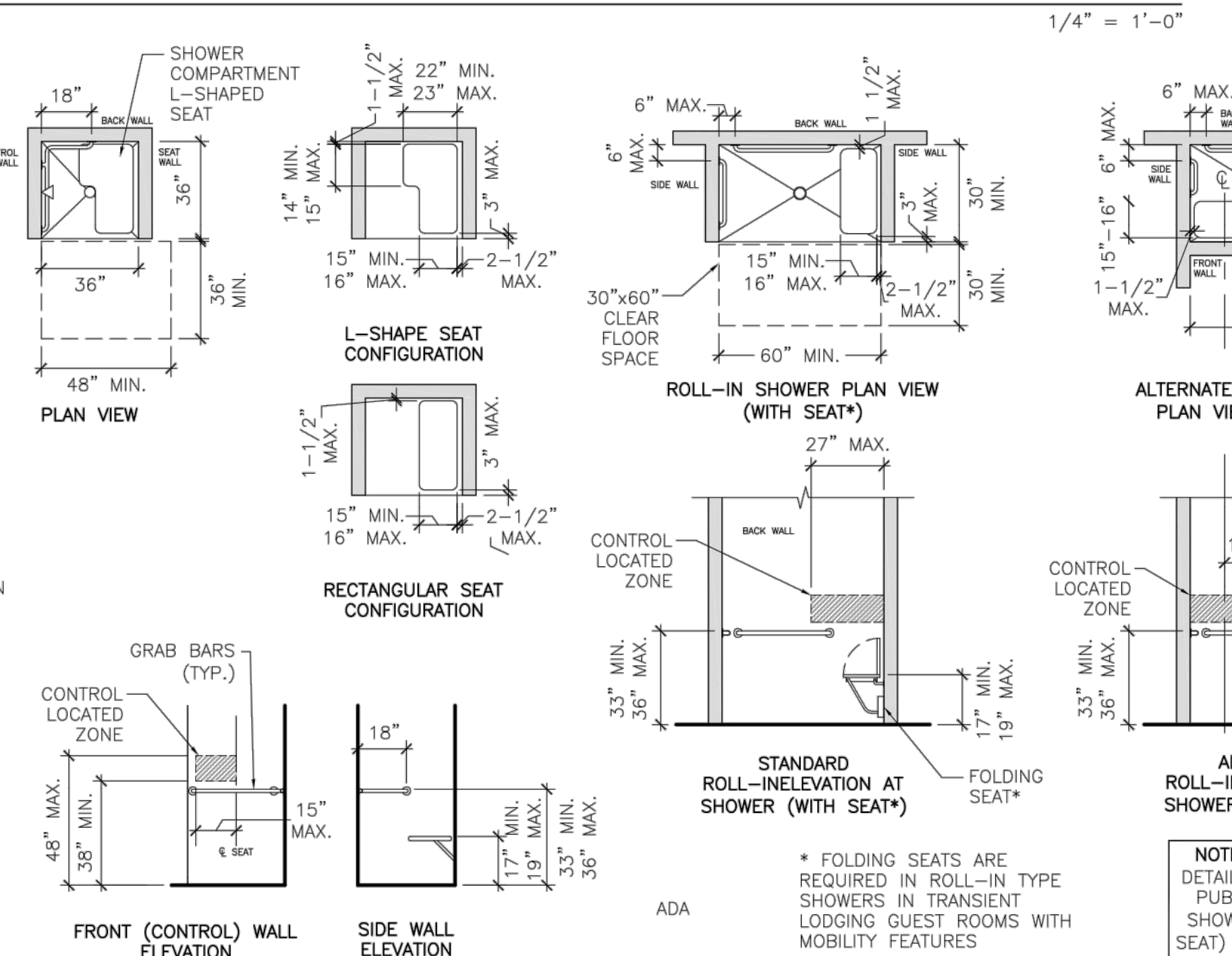

7 ACCESSIBLE BATHTUB DETAIL

8 ACCESSIBLE TRANSFER TYPE SHOWER COMPARTMENT DETAIL

9 ACCESSIBLE GUEST ROOM ROLL-IN TYPE SHOWER WITH SEAT

10 ACCESSIBLE SHOWER NOTES

NO SCALE