

TOTAL NUMBER OF GUEST ROOMS PROVIDED	MINIMUM NUMBER OF REQUIRED ROOMS WITHOUT ROLL-IN SHOWERS	MINIMUM NUMBER OF REQUIRED ROOMS WITH ROLL-IN SHOWERS	TOTAL NUMBER OF REQUIRED ROOMS
1 TO 25	1	0	1
26 TO 50	2	0	2
51 TO 75	3	1	4
76 TO 100	4	1	5
101 TO 150	5	2	7
151 TO 200	6	2	8
201 TO 300	7	3	10
301 TO 400	8	4	12
401 TO 500	9	4	13
501 TO 1000	2% OF TOTAL	1% OF TOTAL	3% OF TOTAL
1001 AND OVER	20, PLUS 1 FOR EACH 100, OR FRACTION THEREOF, OVER 1000	10, PLUS 1 FOR EACH 100, OR FRACTION THEREOF, OVER 1000	30, PLUS 2 FOR EACH 100, OR FRACTION THEREOF, OVER 1000

GUEST ROOMS WITH MOBILITY FEATURES NOTES:

1. GUEST ROOMS REQUIRED TO PROVIDE MOBILITY FEATURES AND GUEST ROOMS REQUIRED TO PROVIDE COMMUNICATION FEATURES SHALL BE DISPERSED AMONG THE VARIOUS CLASSES OF GUEST ROOMS, AND SHALL PROVIDE CHOICES OF TYPES OF GUEST ROOMS, NUMBER OF BEDS, AND OTHER AMENITIES COMPARABLE TO THE CHOICES PROVIDED TO OTHER GUESTS. WHERE THE MINIMUM NUMBER OF GUEST ROOMS REQUIRED IS NOT SUFFICIENT TO ALLOW FOR COMPLETE DISPERSION, GUEST ROOMS SHALL BE DISPERSED IN THE FOLLOWING PRIORITY: GUEST ROOM TYPE, NUMBER OF BEDS, AND AMENITIES. AT LEAST ONE GUEST ROOM REQUIRED TO PROVIDE MOBILITY FEATURES SHALL ALSO PROVIDE COMMUNICATION FEATURES. NOT MORE THAN 10% OF GUEST ROOMS REQUIRED TO PROVIDE MOBILITY FEATURES SHALL OVERLAP WITH THE MINIMUM NUMBER OF GUEST ROOMS REQUIRED TO PROVIDE COMMUNICATION FEATURES.
2. FIRE ALARM SYSTEMS SHALL HAVE PERMANENTLY INSTALLED AUDIBLE AND VISUAL ALARMS.
3. VISIBLE NOTIFICATION DEVICES SHALL BE PROVIDED TO ALERT ROOM OCCUPANTS OF INCOMING TELEPHONE CALLS AND A DOOR KNOCK OR BELL. NOTIFICATION DEVICES SHALL NOT BE CONNECTED TO VISIBLE ALARM SIGNAL APPLIANCES. TELEPHONES SHALL HAVE VOLUME CONTROLS COMPATIBLE WITH THE TELEPHONE SYSTEM. TELEPHONES SHALL BE SERVED BY AN ELECTRICAL OUTLET LOCATED WITHIN 48" OF THE TELEPHONE TO FACILITATE THE USE OF A TTY.

GUEST ROOMS WITH MOBILITY FEATURES NOTES:

1. LIVING AND DINING AREAS SHALL BE ACCESSIBLE.
2. EXTERIOR SPACES, INCLUDING PATIOS, TERRACES AND BALCONIES, THAT SERVE THE GUEST ROOM SHALL BE ACCESSIBLE (AND ON AN ACCESSIBLE ROUTE).
3. AT LEAST ONE SLEEPING AREA SHALL PROVIDE A CLEAR FLOOR SPACE ON BOTH SIDES OF THE BED (REFER TO DETAIL 4/4.0). THE CLEAR FLOOR SPACE SHALL BE POSITIONED FOR A PARALLEL APPROACH TO THE SIDE OF THE BED, WHERE A SINGLE CLEAR FLOOR SPACE POSITIONED FOR A PARALLEL APPROACH IS PROVIDED BETWEEN TWO BEDS, A CLEAR FLOOR SPACE SHALL NOT BE REQUIRED ON BOTH SIDES OF A BED.
4. AT LEAST ONE BATHROOM THAT IS PROVIDED AS A PART OF A GUEST ROOM SHALL BE ACCESSIBLE. NO FEWER THAN ONE WATER CLOSET, ONE LAVATORY, AND ONE BATHTUB SHALL BE ACCESSIBLE. REFER TO DETAIL SHEET 3.0 FOR ADDITIONAL INFORMATION.
5. IF VANITY COUNTER TOP SPACE IS PROVIDED IN NON-ACCESSIBLE GUEST TOILET OR BATHING ROOMS, COMPARABLE VANITY COUNTER TOP SPACE, IN TERMS OF SIZE AND PROXIMITY TO THE LAVATORY, SHALL ALSO BE PROVIDED IN ACCESSIBLE GUEST TOILET OR BATHING ROOMS.
6. KITCHENS AND KITCHENETTES SHALL BE ACCESSIBLE (REFER TO DETAIL 3/4.0).
7. A 60" DIAMETER TURNING SPACE (OR 1" TURN) SHALL BE PROVIDED IN THE GUEST ROOM (REFER TO DETAIL 4/4.0).

GUEST ROOMS WITH MOBILITY FEATURES TABLE

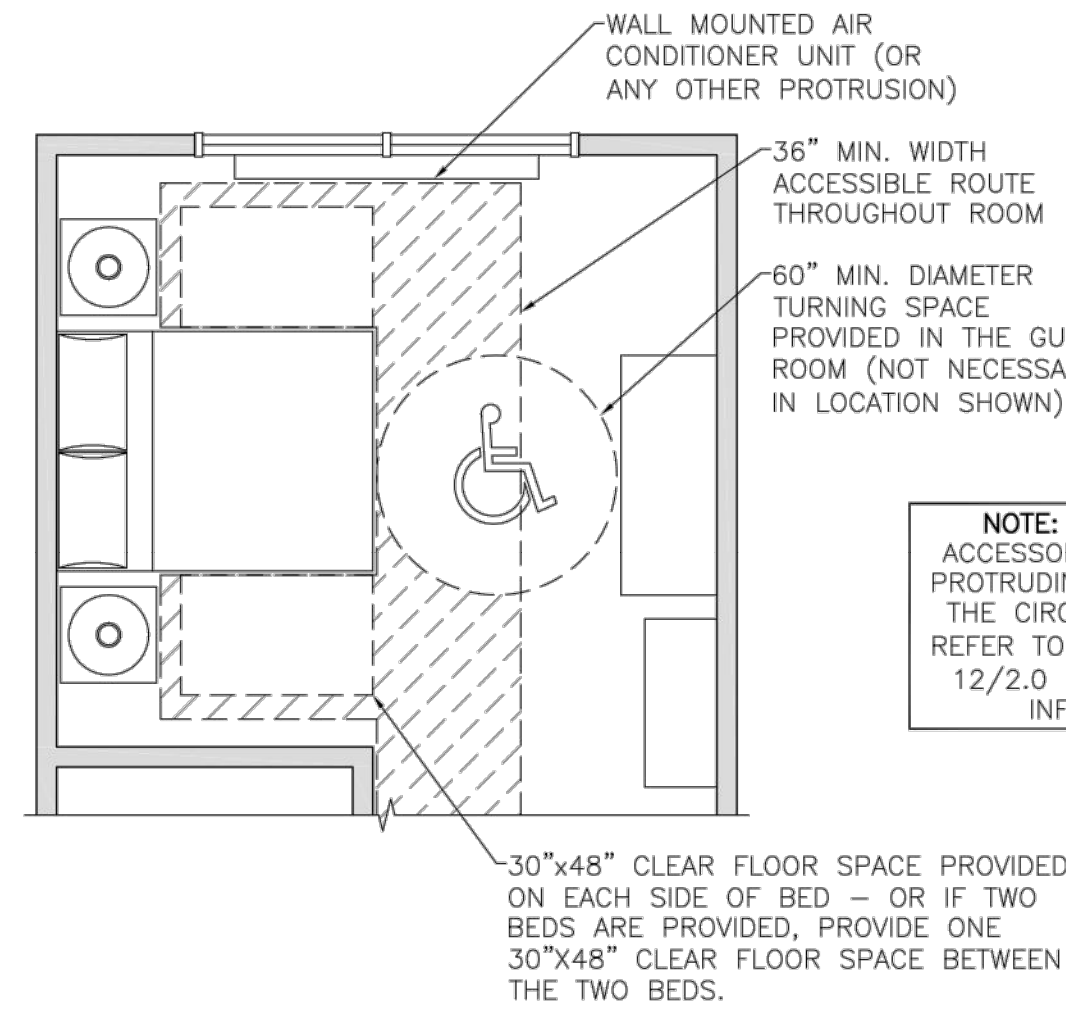

GUEST ROOM WITH MOBILITY FEATURES DETAIL

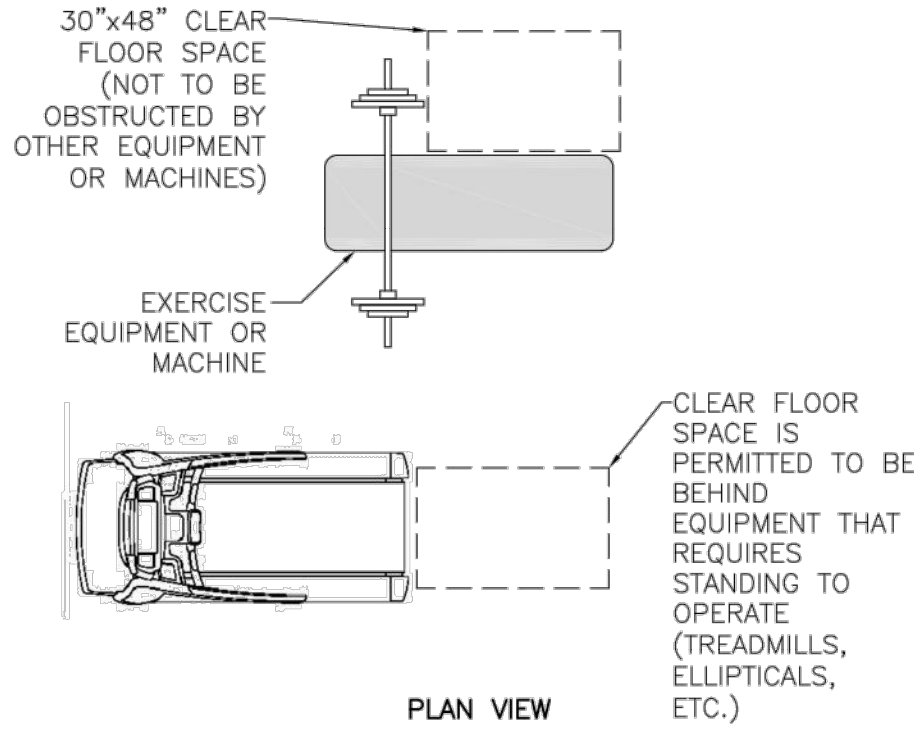

ACCESS AT EXERCISE EQUIPMENT

1. AT LEAST ONE TYPE OF EACH EXERCISE MACHINE AND EQUIPMENT SHALL HAVE A CLEAR FLOOR SPACE POSITIONED FOR TRANSFER FOR USE BY AN INDIVIDUAL SEATED IN A WHEELCHAIR.
2. CLEAR FLOOR SPACES REQUIRED AT EXERCISE MACHINES AND EQUIPMENT SHALL BE PERMITTED TO OVERLAP.
3. ONE FULL UNOBSTRUCTED SIDE OF THE CLEAR FLOOR OR GROUND SPACE SHALL ADJOIN AN ACCESSIBLE ROUTE OR ADJOIN ANOTHER CLEAR FLOOR OR GROUND SPACE.

POOL LIFT DETAIL

1. POOL LIFTS SHALL BE LOCATED WHERE THE WATER LEVEL DOES NOT EXCEED 48".
2. IN THE RAISED POSITION, THE CENTERLINE OF THE SEAT SHALL BE LOCATED OVER THE DECK AND 16" MIN. FROM THE EDGE OF THE POOL. THE DECK SURFACE BETWEEN THE CENTERLINE OF THE SEAT AND THE POOL EDGE SHALL HAVE A SLOPE NOT STEEPER THAN 1:48 (2%).
3. THE HEIGHT OF THE LIFT SEAT SHALL BE DESIGNED TO ALLOW A STOP AT 16" MIN. TO 19" MAX. MEASURED FROM THE DECK TO THE TOP OF THE SEAT SURFACE WHEN IN THE RAISED (LOAD) POSITION.
4. THE SEAT SHALL BE 16" WIDE MIN.
5. FOOTRESTS SHALL BE PROVIDED AND SHALL MOVE WITH THE SEAT. IF PROVIDED, THE ARMREST POSITIONED OPPOSITE THE WATER SHALL BE REMOVABLE OR SHALL FOLD CLEAR OF THE SEAT WHEN THE SEAT IS IN THE RAISED (LOAD) POSITION.
6. FOOTRESTS SHALL NOT BE REQUIRED ON POOL LIFTS PROVIDED IN SPAS.
7. THE LIFT SHALL BE CAPABLE OF UNASSISTED OPERATION FROM BOTH THE DECK AND WATER LEVELS. CONTROLS AND OPERATING MECHANISMS SHALL BE UNOBSTRUCTED WHEN THE LIFT IS IN USE AND SHALL BE OPERABLE WITH ONE HAND AND SHALL NOT REQUIRE TIGHT GRASPING, PINCHING, OR TWISTING OF THE WRIST. THE FORCE REQUIRED TO ACTIVATE OPERABLE PARTS SHALL BE 5 POUNDS MAX.
8. THE LIFTS SHALL BE DESIGNED SO THAT THE SEAT WILL SUBMERGE TO A WATER DEPTH OF 18" MIN. BELOW THE STATIONARY WATER LEVEL.
9. SINGLE PERSON POOL LIFTS SHALL HAVE A WEIGHT CAPACITY OF 300 POUNDS MIN. AND BE CAPABLE OF SUSTAINING A STATIC LOAD OF AT LEAST ONE AND A HALF TIMES THE RATED LOAD.

POOL LIFT DETAIL



TOTAL NUMBER OF GUEST ROOMS PROVIDED	MINIMUM NUMBER OF REQUIRED ROOMS WITH COMMUNICATIONS FEATURES
2 TO 25	2
26 TO 50	4
51 TO 75	7
76 TO 100	9
101 TO 150	12
151 TO 200	14
201 TO 300	17
301 TO 400	20
401 TO 500	22
501 TO 1000	5% OF TOTAL
1001 AND OVER	50, PLUS 3 FOR EACH 100, OR FRACTION THEREOF, OVER 1000

GUEST ROOMS WITH COMMUNICATIONS FEATURES NOTES:

1. FIRE ALARM SYSTEMS SHALL HAVE PERMANENTLY INSTALLED AUDIBLE AND VISUAL ALARMS.
2. VISIBLE NOTIFICATION DEVICES SHALL BE PROVIDED TO ALERT ROOM OCCUPANTS OF INCOMING TELEPHONE CALLS AND A DOOR KNOCK OR BELL. NOTIFICATION DEVICES SHALL NOT BE CONNECTED TO VISIBLE ALARM SIGNAL APPLIANCES. TELEPHONES SHALL HAVE VOLUME CONTROLS COMPATIBLE WITH THE TELEPHONE SYSTEM. TELEPHONES SHALL BE SERVED BY AN ELECTRICAL OUTLET LOCATED WITHIN 48" OF THE TELEPHONE TO FACILITATE THE USE OF A TTY.

GUEST ROOMS WITH COMMUNICATIONS FEATURES TABLE

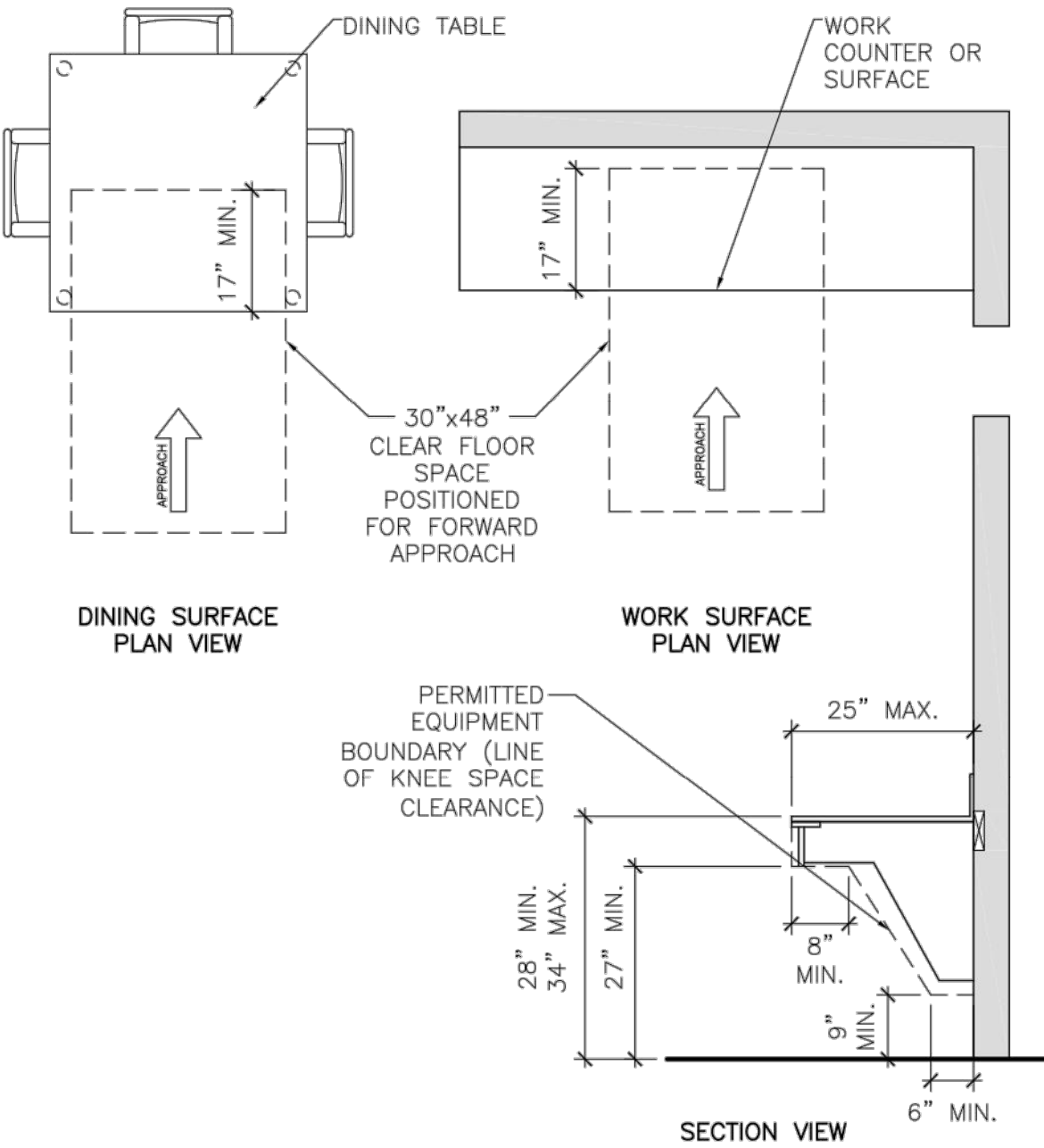

ACCESSIBLE DINING & WORK SURFACES DETAIL

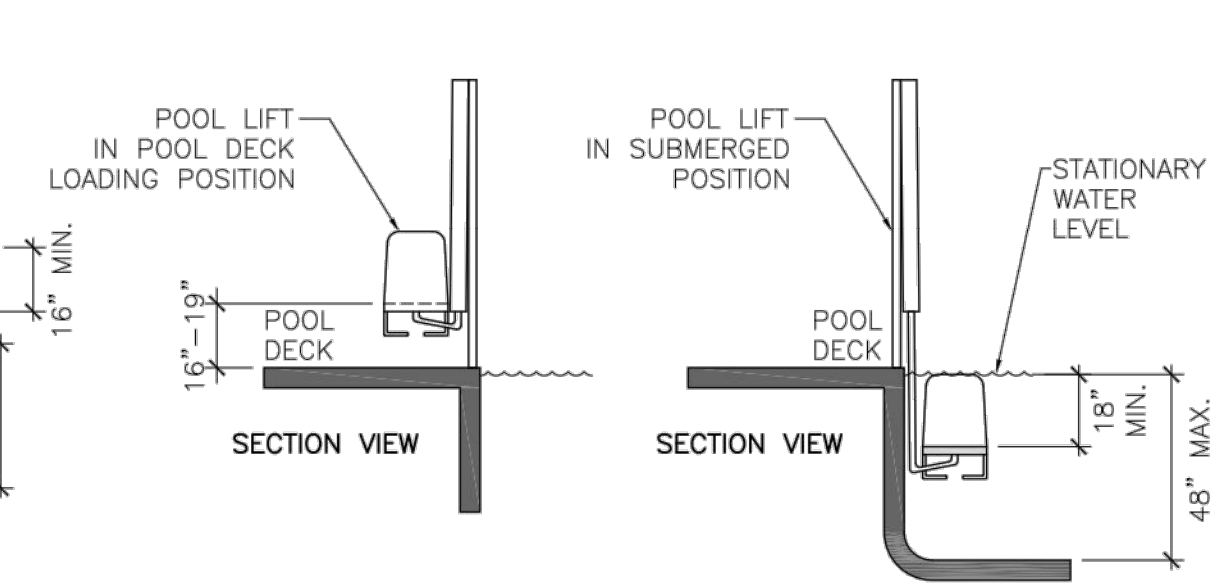

POOL LIFT DETAIL

POOL LIFT DETAIL

GUEST ROOM WITH MOBILITY FEATURES KITCHEN DETAILS

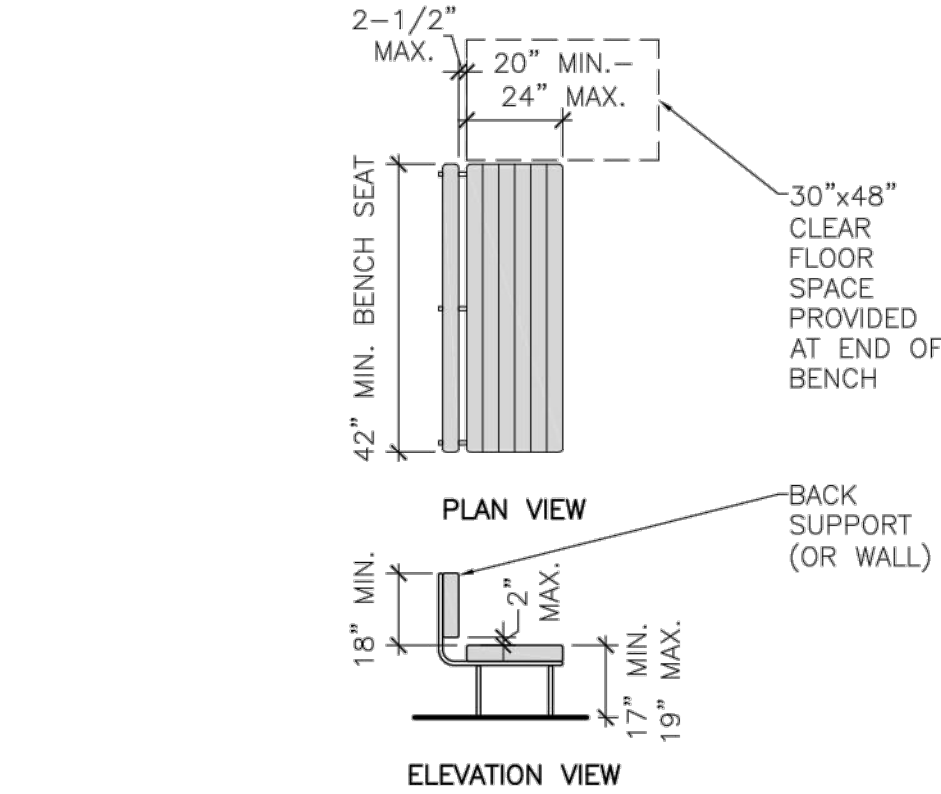

NOTES:

1. CLEAR GROUND OR FLOOR SPACE SHALL BE PROVIDED AND POSITIONED AT THE END OF THE BENCH SEAT AND PARALLEL TO THE SHORT AXIS OF THE BENCH.
2. THE BENCH SHALL PROVIDE FOR BACK SUPPORT OR SHALL BE AFFIXED TO A WALL. BACK SUPPORT SHALL BE 42" LONG MINIMUM AND SHALL EXTEND FROM A POINT 2" MAX. ABOVE THE SEAT SURFACE TO A POINT 18" MIN. ABOVE THE SEAT SURFACE. BACK SUPPORT SHALL BE 2-1/2" MAX. FROM THE REAR EDGE OF THE SEAT MEASURED HORIZONTALLY.
3. ALLOWABLE STRESSES SHALL NOT BE EXCEEDED FOR MATERIALS USED WHEN A VERTICAL OR HORIZONTAL FORCE OF 250 POUNDS IS APPLIED AT ANY POINT ON THE SEAT, FASTENER, MOUNTING DEVICE, OR SUPPORTING STRUCTURE.
4. WHERE INSTALLED IN WET LOCATIONS, THE SURFACE OF THE SEAT SHALL BE SLIP RESISTANT AND SHALL NOT ACCUMULATE WATER.

ACCESSIBLE BENCH DETAIL

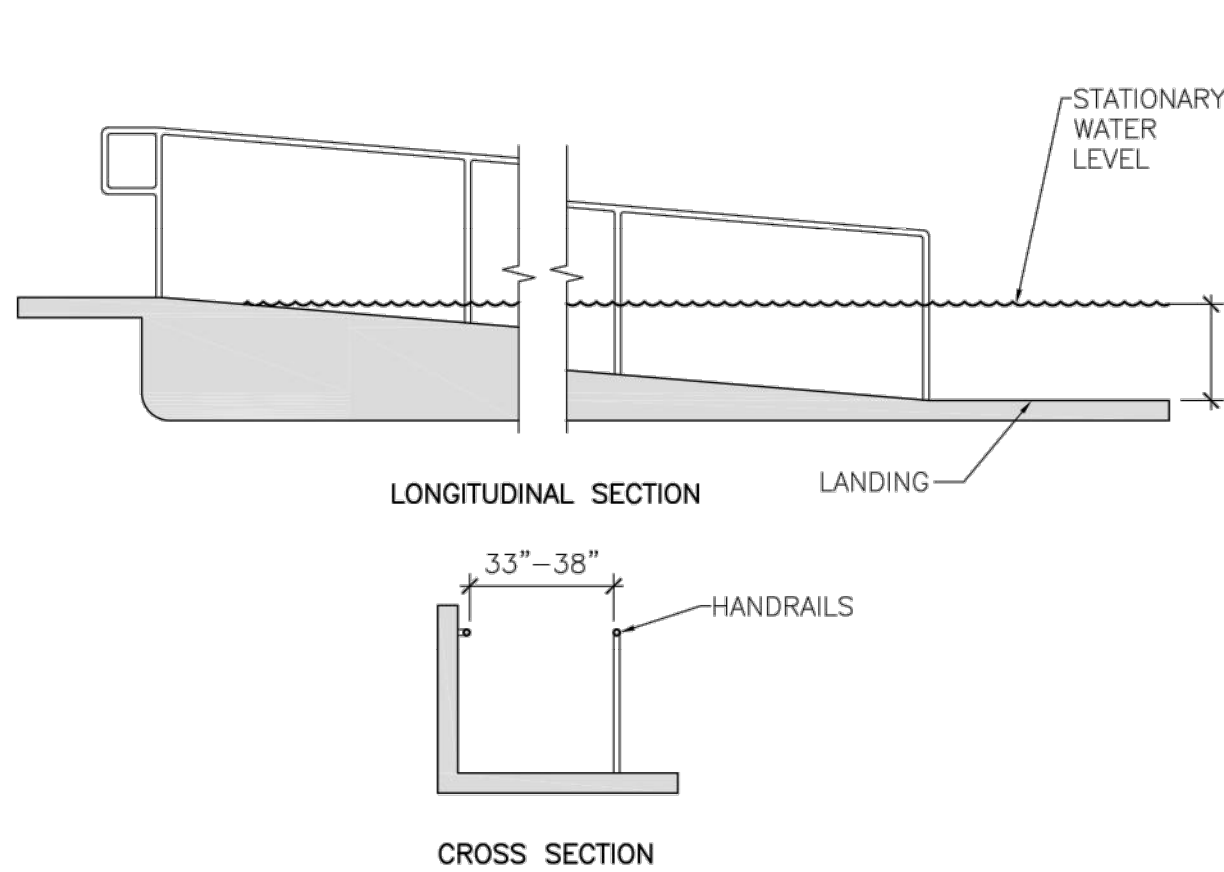

NOTES:

1. SLOPED ENTRIES INTO POOL SHALL COMPLY WITH RAMP REQUIREMENTS (REFER TO DETAILS 9/1.0, 10/1.0) WITH MODIFICATIONS AS LISTED BELOW.
2. WHERE SLOPED ENTRIES ARE PROVIDED, THE SURFACES SHALL NOT BE REQUIRED TO BE SLIP RESISTANT.
3. SLOPED ENTRIES SHALL EXTEND TO A DEPTH OF 24" MIN. AND 30" MAX. BELOW THE STATIONARY WATER LEVEL. WHERE LANDINGS ARE REQUIRED, AT LEAST ONE LANDING SHALL BE LOCATED 24" MIN. AND 30" MAX. BELOW THE STATIONARY WATER LEVEL.
4. AT LEAST TWO HANDRAILS SHALL BE PROVIDED ON THE SLOPED ENTRY. THE CLEAR WIDTH BETWEEN THE HANDRAILS SHALL BE 33" MIN. AND 38" MAX.
5. HANDRAIL EXTENSIONS SHALL NOT BE REQUIRED AT THE BOTTOM LANDING WHEN SERVING A SLOPED ENTRY.

SLOPED ENTRY AT POOL DETAIL

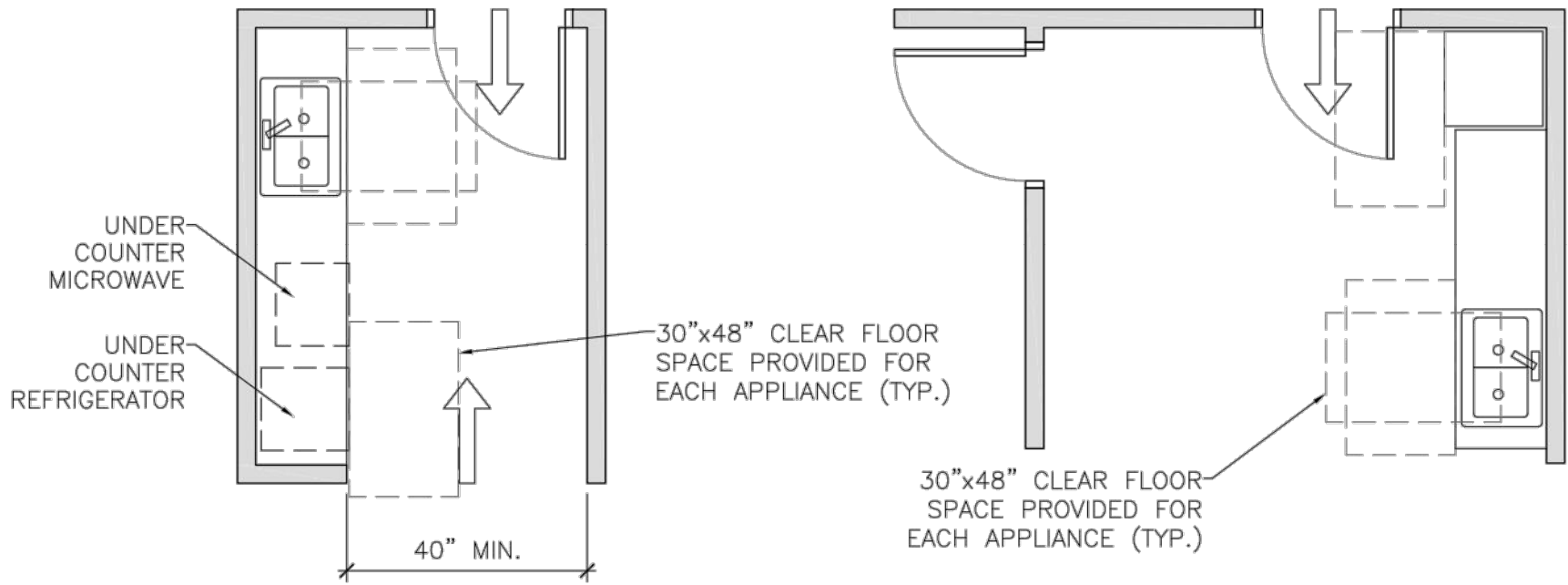

NOTES:

1. IN PASS THROUGH KITCHENS, WHERE COUNTERS, APPLIANCES OR CABINETS ARE ON TWO OPPOSING SIDES, OR WHERE COUNTERS, APPLIANCES OR CABINETS ARE OPPOSITE A PARALLEL WALL, CLEARANCE BETWEEN ALL OPPOSING BASE CABINETS, COUNTER TOPS, APPLIANCES, OR WALLS WITHIN KITCHEN WORK AREA SHALL BE 40" MINIMUM. PASS THROUGH KITCHENS SHALL HAVE TWO ENTRIES.
2. SINKS SHALL BE AT 34" AFF WITH THE REQUIRED KNEE AND TOE CLEARANCE PROVIDED (REFER TO DETAIL 3/3.0 OR 5/4.0 FOR SIMILAR).
3. AT LEAST 50% OF THE SHELF SPACE IN STORAGE FACILITIES SHALL BE ACCESSIBLE, LOCATED AT A HEIGHT WITHIN REACH RANGE SHOWN IN DETAILS 14/2.0, 15/2.0.
4. A 30"x48" CLEAR FLOOR SPACE PROVIDED FOR ACCESS AT EACH KITCHEN APPLIANCE AND EACH ACCESSIBLE STORAGE FACILITY.
5. CLEAR FLOOR SPACE SHALL BE POSITIONED ADJACENT TO THE DISHWASHER DOOR, THE DISHWASHER DOOR, IN THE OPEN POSITION, SHALL NOT OBSTRUCT THE CLEAR FLOOR SPACE FOR THE DISHWASHER OR THE SINK.

6. COMBINATION REFRIGERATORS AND FREEZERS SHALL HAVE AT LEAST 50% OF THE FREEZER SPACE 54" MAXIMUM ABOVE THE FINISH FLOOR OR GROUND. THE CLEAR FLOOR SPACE SHALL BE POSITIONED FOR A PARALLEL APPROACH TO THE SPACE TO BE DEDICATED TO A REFRIGERATOR/FREEZER WITH THE CENTERLINE OF THE CLEAR FLOOR SPACE OFFSET 24" MAXIMUM FROM THE CENTERLINE OF THE DEDICATED SPACE.
7. ALL STORAGE AND APPLIANCE PARTS SHALL BE OPERABLE WITH ONE HAND AND SHALL NOT REQUIRE TIGHT GRASPING, PINCHING, OR TWISTING OF THE WRIST. THE FORCE REQUIRED TO ACTIVATE OPERABLE PARTS SHALL BE 5 POUNDS MAXIMUM.

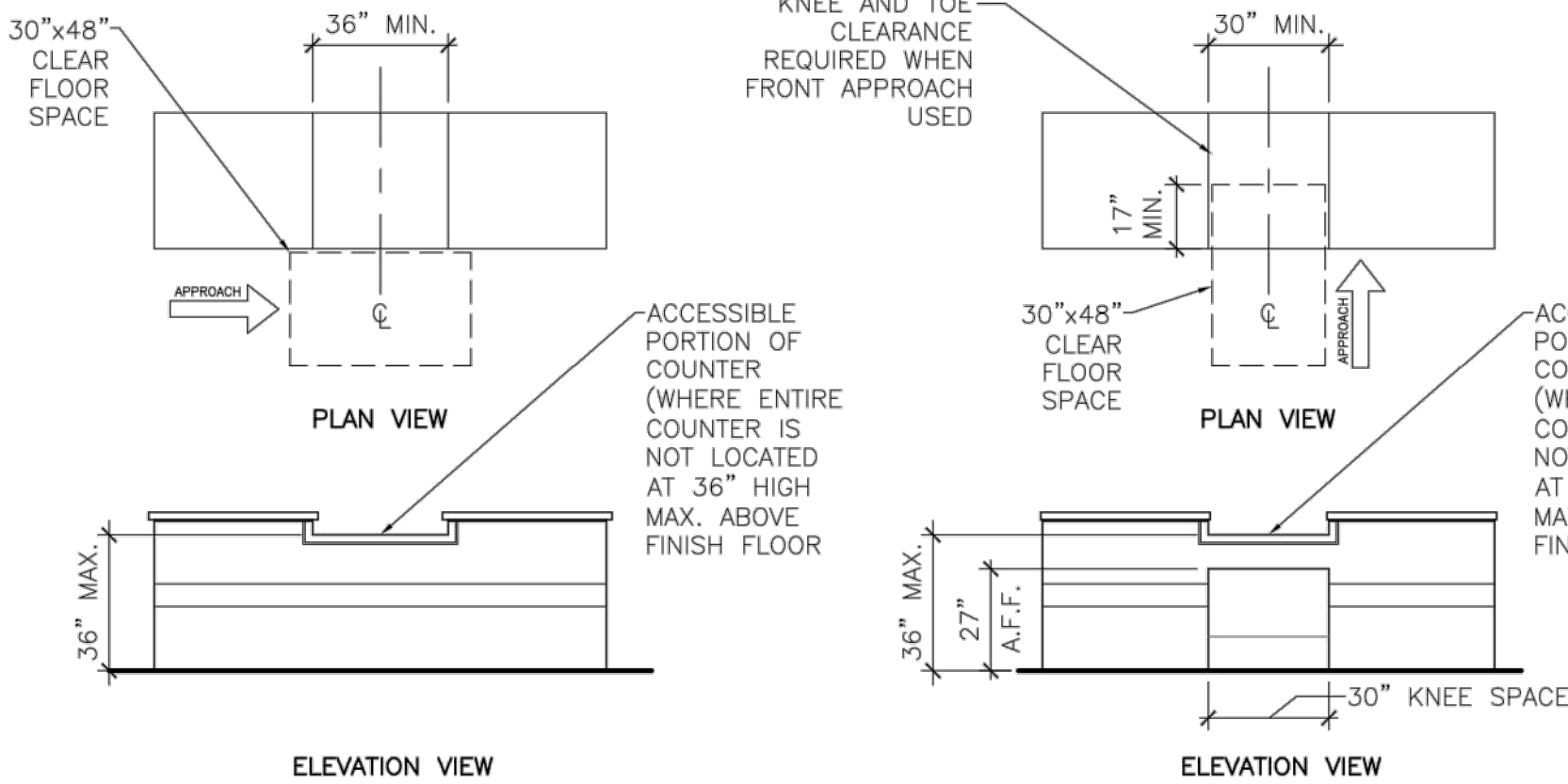

NOTES:

1. FOR A PARALLEL APPROACH, A PORTION OF THE COUNTER SURFACE THAT IS 36" LONG MIN. AND 36" HIGH MAX. ABOVE THE FINISH FLOOR SHALL BE PROVIDED. A CLEAR FLOOR SPACE SHALL BE POSITIONED FOR A PARALLEL APPROACH ADJACENT TO THE 36" MIN. LENGTH OF THE COUNTER. IF THE PROVIDED COUNTER IS LESS THAN 36" LONG, THE ENTIRE COUNTER SURFACE SHALL BE 36" MAX. ABOVE THE FINISH FLOOR.
2. FOR A FORWARD APPROACH, A PORTION OF THE COUNTER SURFACE THAT IS 30" LONG MIN. AND 36" HIGH MAX. SHALL BE PROVIDED. KNEE AND TOE CLEARANCE SHALL BE PROVIDED UNDER THE COUNTER (REFER TO DETAILS 9/2.0, 10/2.0). A CLEAR FLOOR OR GROUND SPACE SHALL BE POSITIONED FOR A FORWARD APPROACH TO THE COUNTER.

ACCESSIBLE SERVICE COUNTER (REGISTRATION, CHECK-OUT, CONCIERGE, ETC.) DETAIL

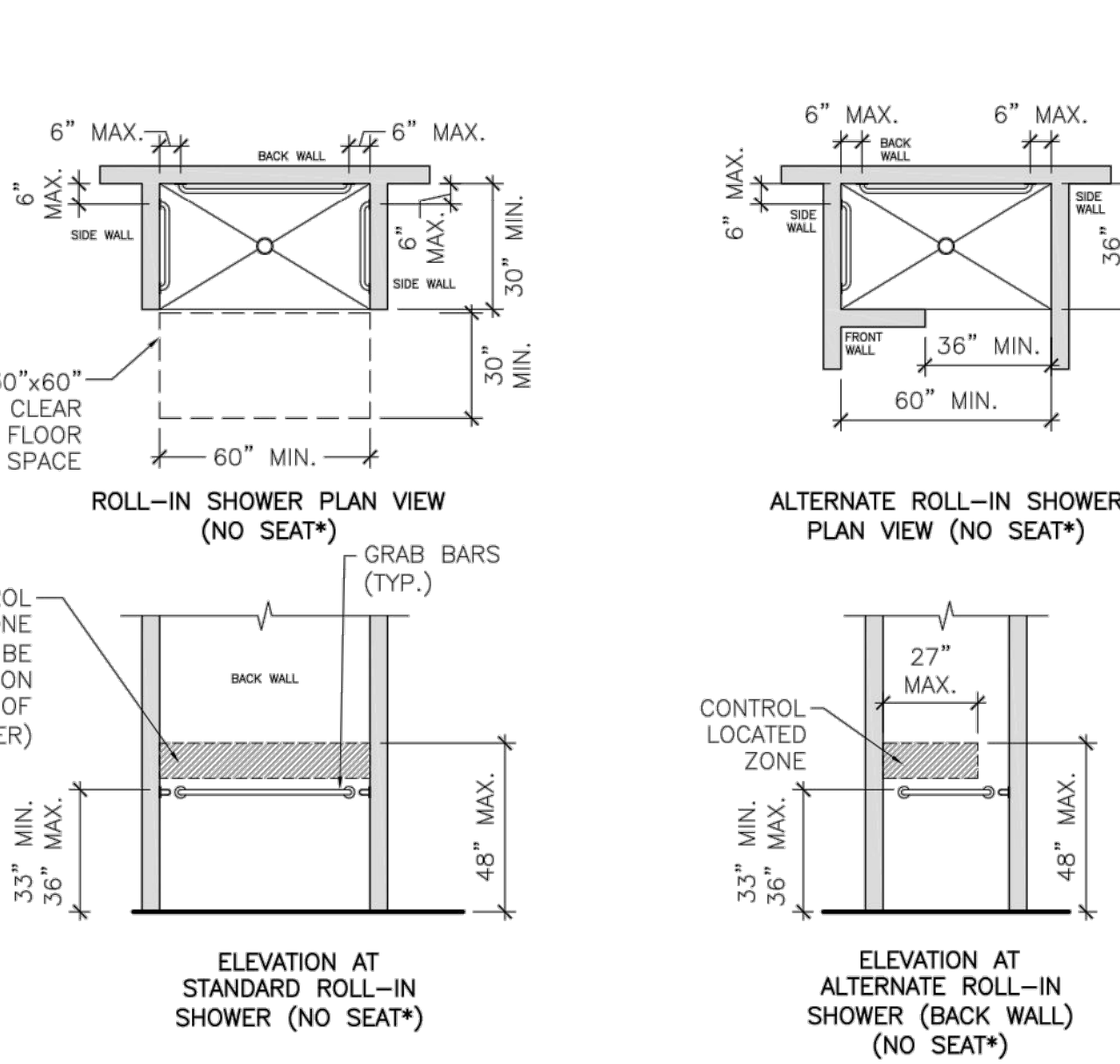

- \* FOLDING SEATS ARE REQUIRED IN ROLL-IN TYPE SHOWERS IN TRANSIENT LODGING GUEST ROOMS WITH MOBILITY FEATURES

NOTE: REFER TO DETAIL 10/3.0 FOR ACCESSIBLE SHOWER NOTES

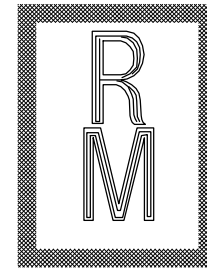

Richard Molenaar

ARCHITECT

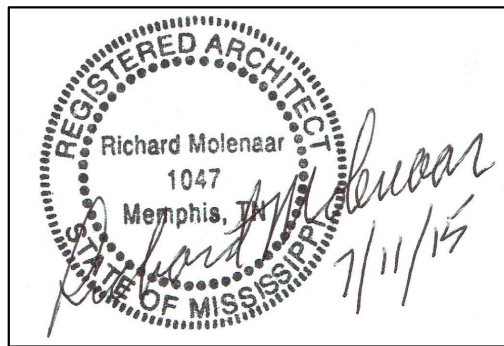

PROJECT NAME:

HOME2  
SUITES BY HILTON

Old Fannin Road Flowood, Mississippi

SHEET TITLE:

Accessibility Guidelines

PROJECT NO.  
13012

LATEST REVISION:  
△

DRAWN BY: cjc  
CHECKED BY: rm

SHEET NUMBER:

DATE:  
JULY 11, 2015

ADA-4.0