

HOME2 SUITES FLOWOOD, MS 1ST FLOOR PANELS

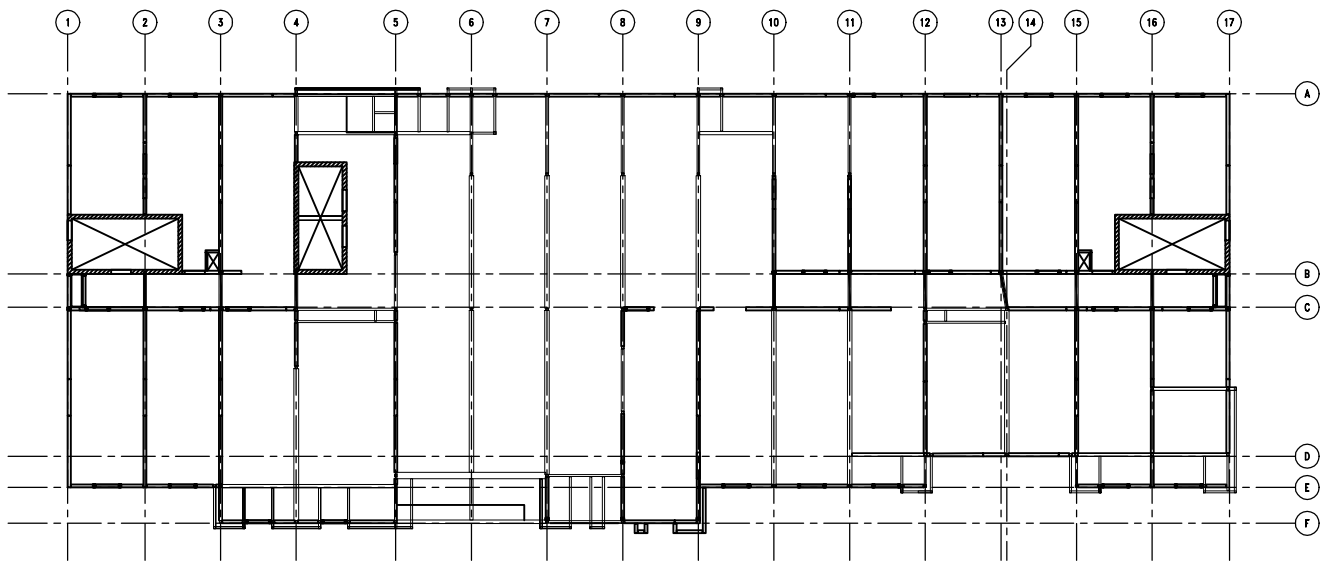

- ☒ REVIEWED
☐ REVIEWED AND NOTED
☐ REVISE AND RESUBMIT
☐ REJECTED
☐ RETURNED - SUBMITTAL NOT REQUIRED

Review is in accordance with the provisions of the Project Manual and those listed in the structural notes under "SUBMITTALS".

Whisonant Engineering Services, LLC

Checked by Bill Whisonant Date 2/16/17

CONTENTS:

1-00 — COVER
 1-01d THRU 1-77d — PANEL DRAWINGS

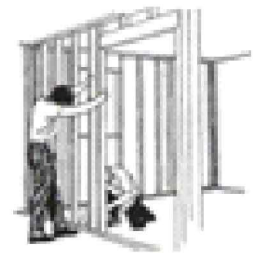

PANELIZERS, LLC

7695 HWY 161
 WALLS, MS 38680
 PHONE: (662) 996-5260
 FAX: (662) 996-5262

Shop Drawings by:
 HILLMAN ENTERPRISES, INC.
 P.O. Box 106
 Graham, AL 36263
 PHONE: (256) 449-9261

Job Number:

1605/1655

PNL.#: 1-01d QTY: 3

11	16-600-200 (G90)	12'-4 3/4"	33
----	------------------	------------	----

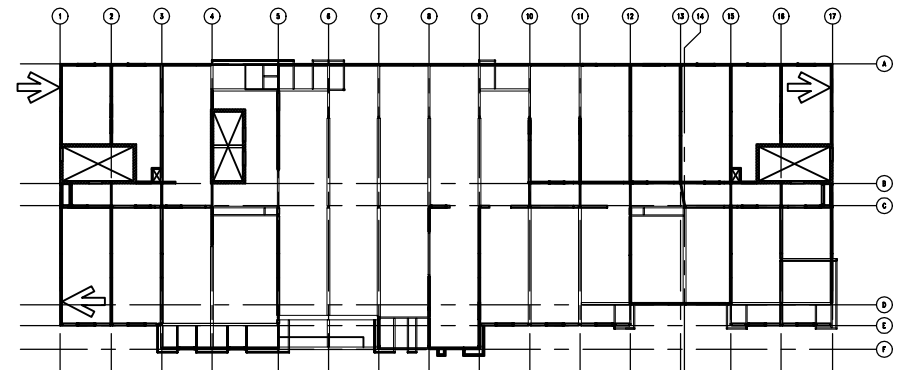
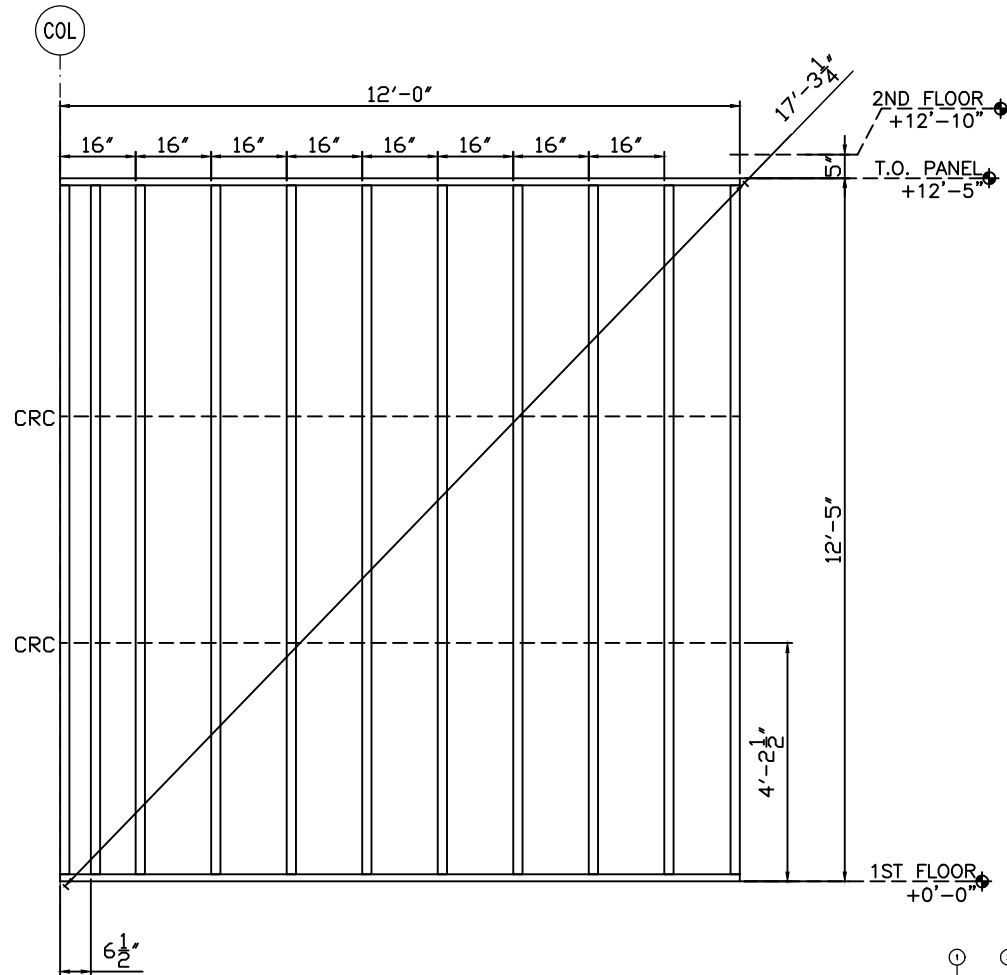

GENERAL NOTES:

- 1) SEE SHEETS W301 THROUGH W401 FOR SECTIONS AND DETAILS.
- 2) STUD ATTACHES TO TRACK WITH A #12-14x3/4" PANCAKE SELF DRILL SCREW,
(1) EACH SIDE.
- 3) TRACK GAUGE SHALL MATCH STUDS, 16 GAUGE MINIMUM.
- 4) TRACK ON HEADERS TO MATCH LINTEL, 14 GAUGE MINIMUM.
- 5) PANEL ORIENTATION (N,S,E,W) AS SHOWN ON FLOOR PLAN THIS SHEET.
- 6) STUD AND TRACK PROPERTIES AND MANUFACTURERS INFO. SENT SEPARATE.
- 7) PANELS ARE BUILT TO SATISFY STRUCTURAL REQUIREMENTS AND NOT FOR OTHER TRADES.
- 8) ANY REQUEST FOR VERIFICATION THAT IS NOT ANSWERED WILL BE IMPLEMENTED WITHOUT RESPONSIBILITY.

01/26/17 FOR APPROVAL

JOB: HOME2 SUITES- FLOWOOD, MS

1655

PNL.#: 1-02d QTY: 2

7	16-600-200 (G90)	12'-4 3/4"	14
---	------------------	------------	----

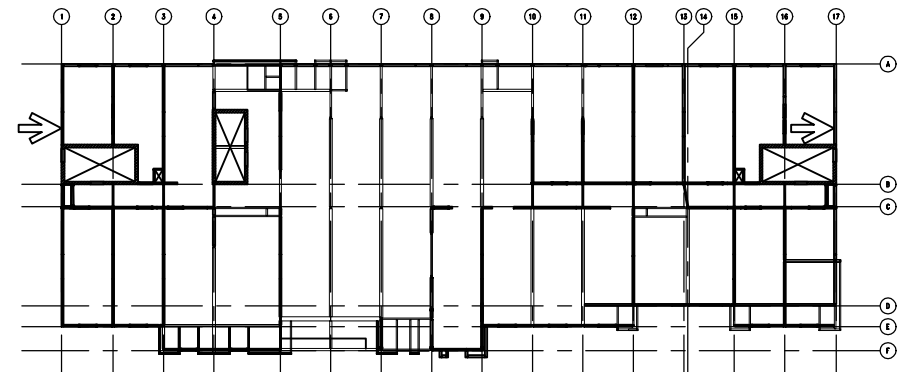
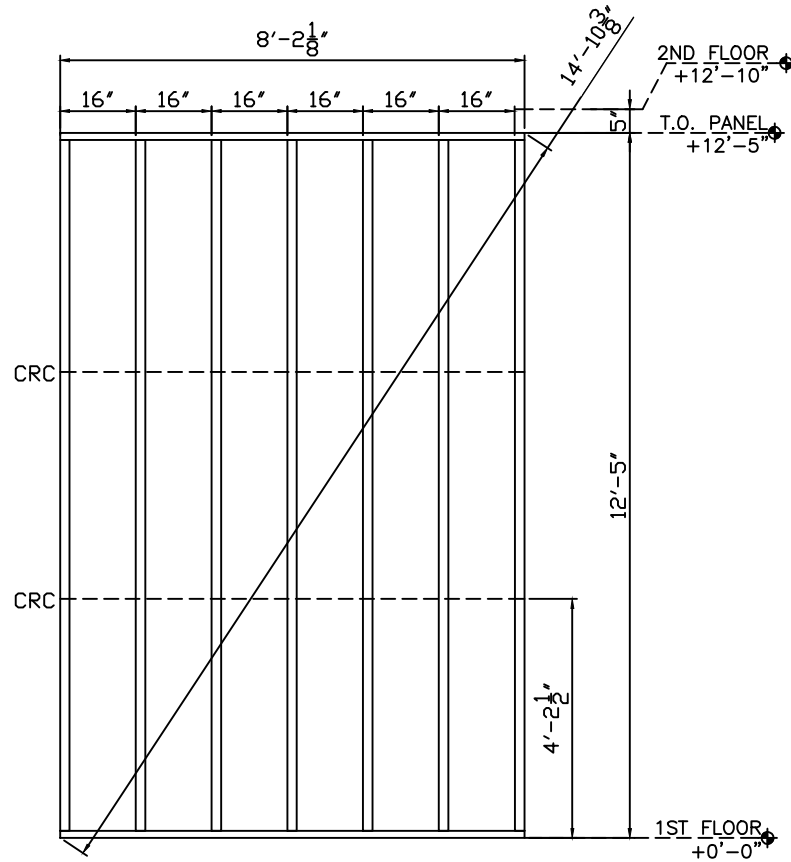

GENERAL NOTES:

- 1) SEE SHEETS W301 THROUGH W401 FOR SECTIONS AND DETAILS.
- 2) STUD ATTACHES TO TRACK WITH A #12-14x3/4" PANCAKE SELF DRILL SCREW, (1) EACH SIDE.
- 3) TRACK GAUGE SHALL MATCH STUDS, 16 GAUGE MINIMUM.
- 4) TRACK ON HEADERS TO MATCH LINTEL, 14 GAUGE MINIMUM.
- 5) PANEL ORIENTATION (N&E) AS SHOWN ON FLOOR PLAN THIS SHEET.
- 6) STUD AND TRACK PROPERTIES AND MANUFACTURERS INFO. SENT SEPARATE.
- 7) PANELS ARE BUILT TO SATISFY STRUCTURAL REQUIREMENTS AND NOT FOR OTHER TRADES.
- 8) ANY REQUEST FOR VERIFICATION THAT IS NOT ANSWERED WILL BE IMPLEMENTED WITHOUT RESPONSIBILITY.

01/26/17 FOR APPROVAL

JOB: HOME2 SUITES- FLOWOOD, MS

1655

PNL.#: 1-03d	QTY: 2
--------------	--------

	11	16-600-200 (G90)	12'-4 3/4"	22
A	2	16-600-200 (G90)	11'-10 3/4"	4

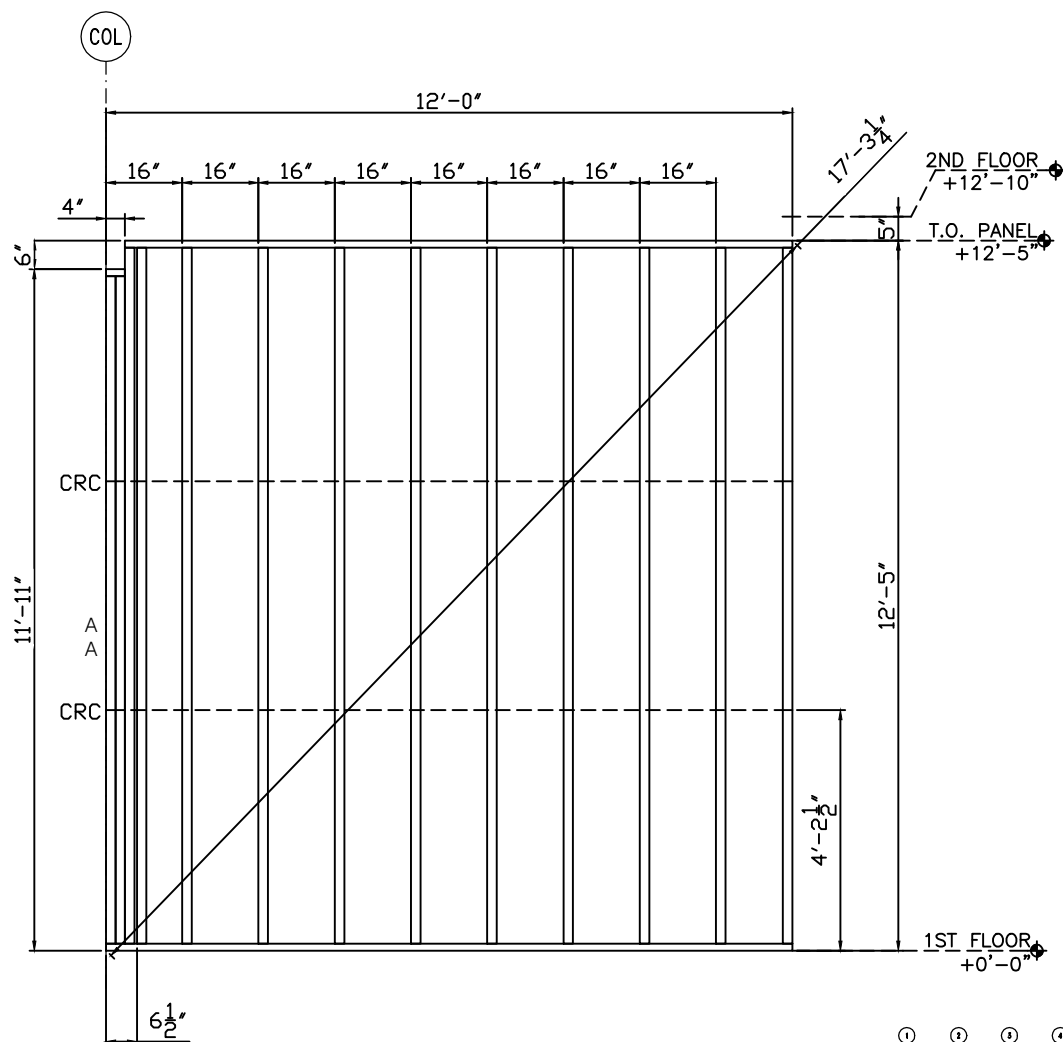

GENERAL NOTES:

- 1) SEE SHEETS W301 THROUGH W401 FOR SECTIONS AND DETAILS.
- 2) STUD ATTACHES TO TRACK WITH A #2-14X3/4" PANCAKE SELF DRILL SCREW,
(1) EACH SIDE.
- 3) TRACK GAUGE SHALL MATCH STUDS, 16 GAUGE MINIMUM.
- 4) TRACK ON HEADERS TO MATCH LINTEL, 14 GAUGE MINIMUM.
- 5) PANEL ORIENTATION (N&E.W) AS SHOWN ON FLOOR PLAN THIS SHEET.
- 6) STUD AND TRACK PROPERTIES AND MANUFACTURERS INFO. SENT SEPARATE.
- 7) PANELS ARE BUILT TO SATISFY STRUCTURAL REQUIREMENTS AND NOT FOR OTHER TRADES.
- 8) ANY REQUEST FOR VERIFICATION THAT IS NOT ANSWERED WILL BE IMPLEMENTED
WITHOUT RESPONSIBILITY.

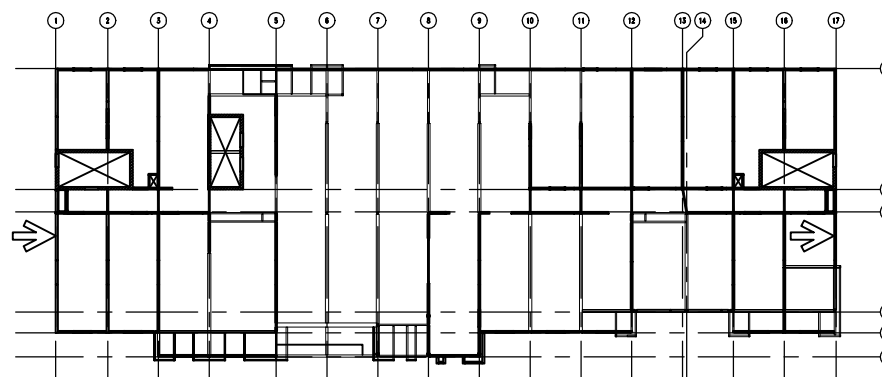

PNL.#: 1-04d QTY: 1

6	16-600-200 (G90)	12'-4 3/4"	6
---	------------------	------------	---

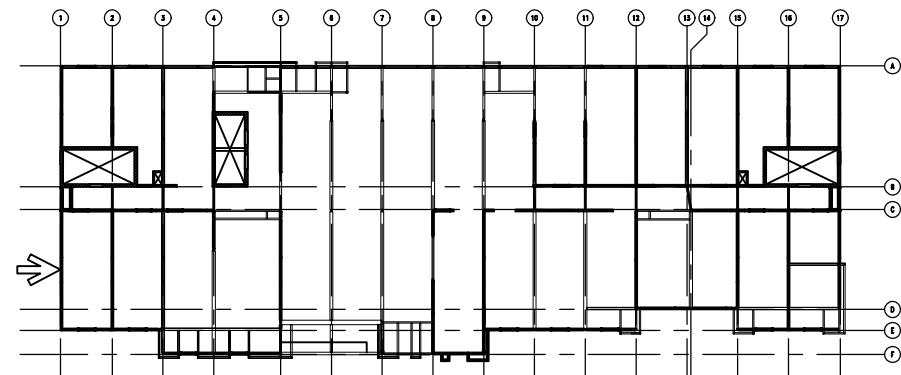
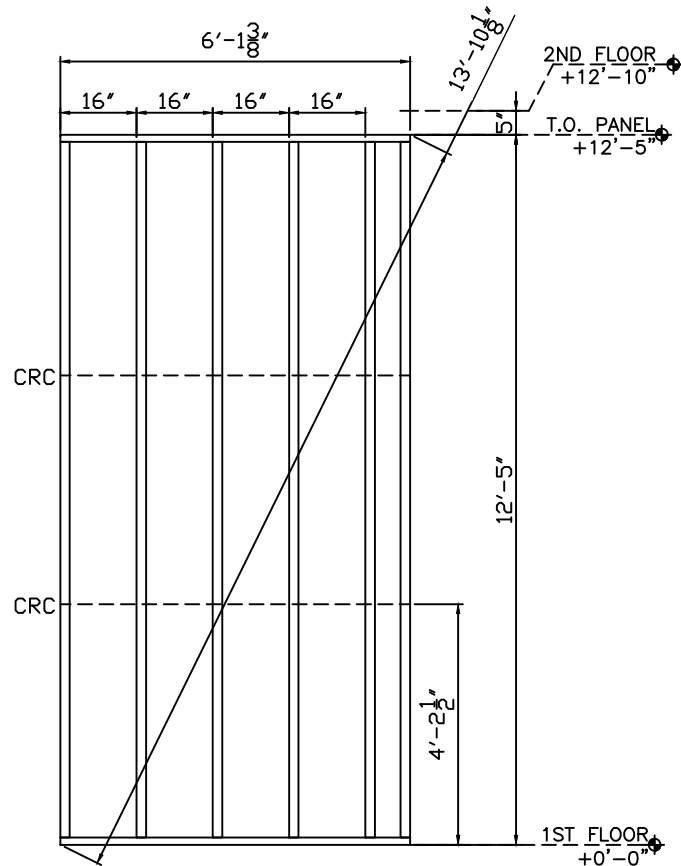

GENERAL NOTES:

- 1) SEE SHEETS W301 THROUGH W401 FOR SECTIONS AND DETAILS.
- 2) STUD ATTACHES TO TRACK WITH A #12-14x3/4" PANCAKE SELF DRILL SCREW, (1) EACH SIDE.
- 3) TRACK GAUGE SHALL MATCH STUDS, 16 GAUGE MINIMUM.
- 4) TRACK ON HEADERS TO MATCH LINTEL, 14 GAUGE MINIMUM.
- 5) PANEL ORIENTATION (N,S,E,W) AS SHOWN ON FLOOR PLAN THIS SHEET.
- 6) STUD AND TRACK PROPERTIES AND MANUFACTURERS INFO. SENT SEPARATE.
- 7) PANELS ARE BUILT TO SATISFY STRUCTURAL REQUIREMENTS AND NOT FOR OTHER TRADES.
- 8) ANY REQUEST FOR VERIFICATION THAT IS NOT ANSWERED WILL BE IMPLEMENTED WITHOUT RESPONSIBILITY.

01/26/17 FOR APPROVAL

JTB: HOME2 SUITES- FLOWOOD, MS

1655

PNL.#: 1-05d QTY: 1

2	16-600-200 (G90)	12'-4 3/4"	2
---	------------------	------------	---

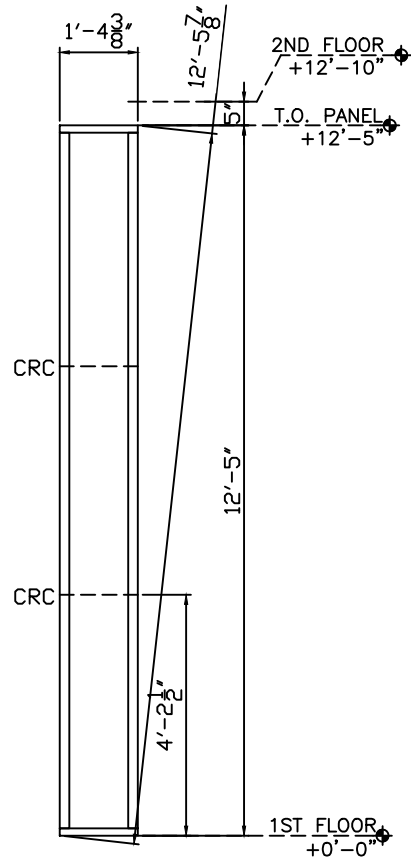

GENERAL NOTES:

- 1) SEE SHEETS W301 THROUGH W401 FOR SECTIONS AND DETAILS.
- 2) STUD ATTACHES TO TRACK WITH A #12-14x3/4" PANCAKE SELF DRILL SCREW, (1) EACH SIDE.
- 3) TRACK GAUGE SHALL MATCH STUDS, 16 GAUGE MINIMUM.
- 4) TRACK ON HEADERS TO MATCH LINTEL, 14 GAUGE MINIMUM.
- 5) PANEL ORIENTATION (N,S,E,W) AS SHOWN ON FLOOR PLAN THIS SHEET.
- 6) STUD AND TRACK PROPERTIES AND MANUFACTURERS INFO. SENT SEPARATE.
- 7) PANELS ARE BUILT TO SATISFY STRUCTURAL REQUIREMENTS AND NOT FOR OTHER TRADES.
- 8) ANY REQUEST FOR VERIFICATION THAT IS NOT ANSWERED WILL BE IMPLEMENTED WITHOUT RESPONSIBILITY.

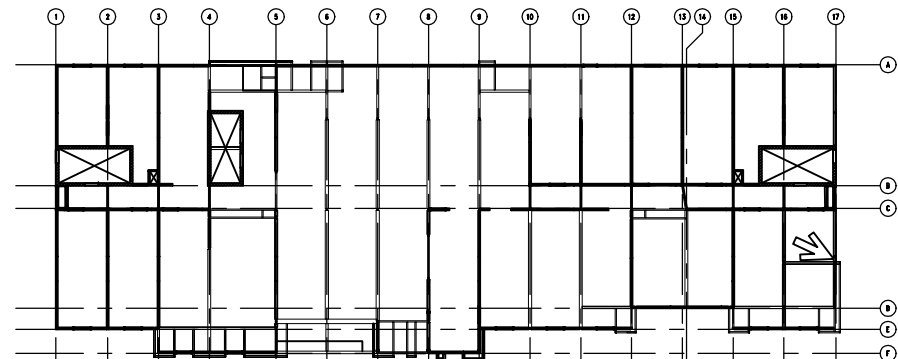

01/26/17 FOR APPROVAL

JOB: HOME2 SUITES- FLOWOOD, MS

1655

PNL.#: 1-06d QTY: 6

A	2	16-600-200 (G90)	11'-10 3/4"	12
---	---	------------------	-------------	----

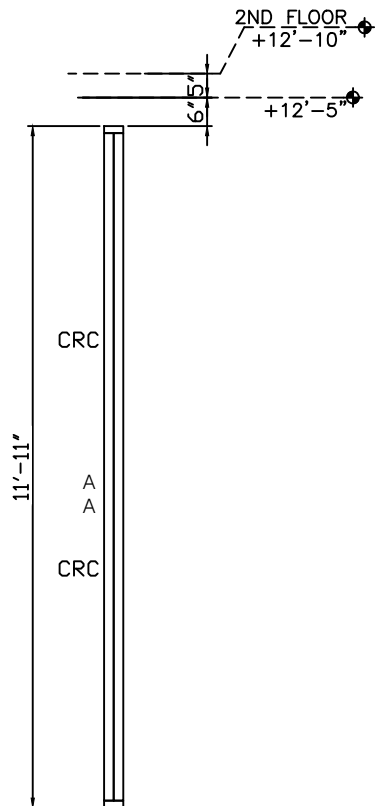

SCALED DIMENSION; SEE W101

ENGINEER NOTE; SEE W101

1655

JOB: HOME2 SUITES- FLOWOOD, MS

GENERAL NOTES:

- 1) SEE SHEETS W301 THROUGH W401 FOR SECTIONS AND DETAILS.
- 2) STUD ATTACHES TO TRACK WITH A #12-14x3/4" PANCAKE SELF DRILL SCREW, (1) EACH SIDE.
- 3) TRACK GAUGE SHALL MATCH STUDS, 16 GAUGE MINIMUM.
- 4) TRACK ON HEADERS TO MATCH LINTEL, 14 GAUGE MINIMUM.
- 5) PANEL ORIENTATION (N,S,E,W) AS SHOWN ON FLOOR PLAN THIS SHEET.
- 6) STUD AND TRACK PROPERTIES AND MANUFACTURERS INFO. SENT SEPARATE.
- 7) PANELS ARE BUILT TO SATISFY STRUCTURAL REQUIREMENTS AND NOT FOR OTHER TRADES.
- 8) ANY REQUEST FOR VERIFICATION THAT IS NOT ANSWERED WILL BE IMPLEMENTED WITHOUT RESPONSIBILITY.

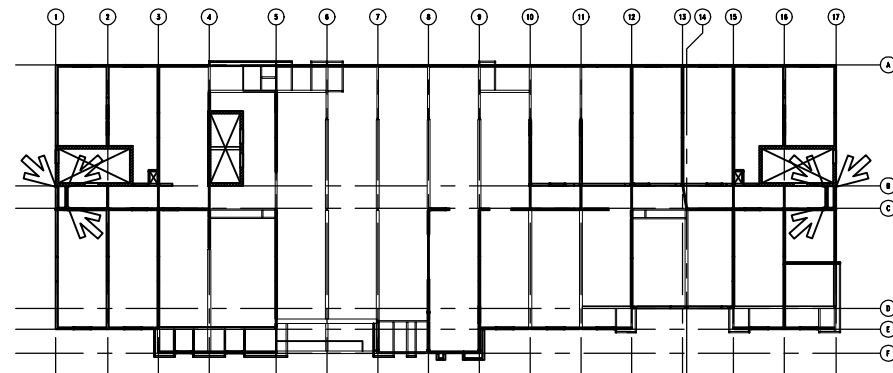

01/26/17 FOR APPROVAL

PNL.#: 1-07d QTY: 1

	5	16-600-200 (G90)	3'-8 3/4"	10
16.60B	1	16-600-162 (H-150) 2B	5'-11"	2

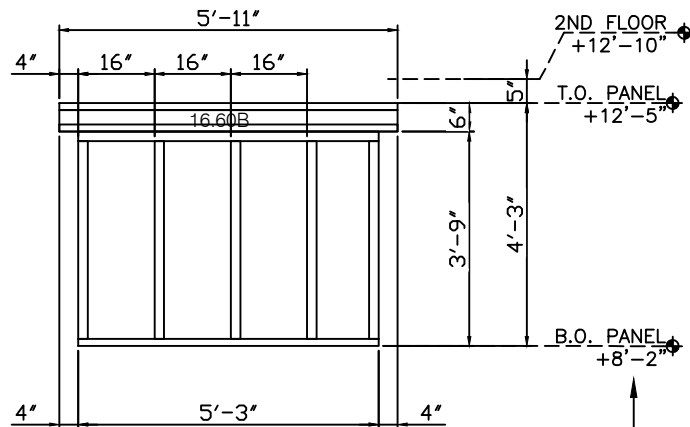

NOTE:
BOTTOM OF PANEL ELEVATION SCALED.
PLEASE VERIFY.

NOTE

GENERAL NOTES:

- 1) SEE SHEETS W301 THROUGH W401 FOR SECTIONS AND DETAILS.
- 2) STUD ATTACHES TO TRACK WITH A #12-14x3/4" PANCAKE SELF DRILL SCREW, (1) EACH SIDE.
- 3) TRACK GAUGE SHALL MATCH STUDS, 16 GAUGE MINIMUM.
- 4) TRACK ON HEADERS TO MATCH LINTEL, 14 GAUGE MINIMUM.
- 5) PANEL ORIENTATION (N, S, E, W) AS SHOWN ON FLOOR PLAN THIS SHEET.
- 6) STUD AND TRACK PROPERTIES AND MANUFACTURERS INFO. SENT SEPARATE.
- 7) PANELS ARE BUILT TO SATISFY STRUCTURAL REQUIREMENTS AND NOT FOR OTHER TRADES.
- 8) ANY REQUEST FOR VERIFICATION THAT IS NOT ANSWERED WILL BE IMPLEMENTED WITHOUT RESPONSIBILITY.

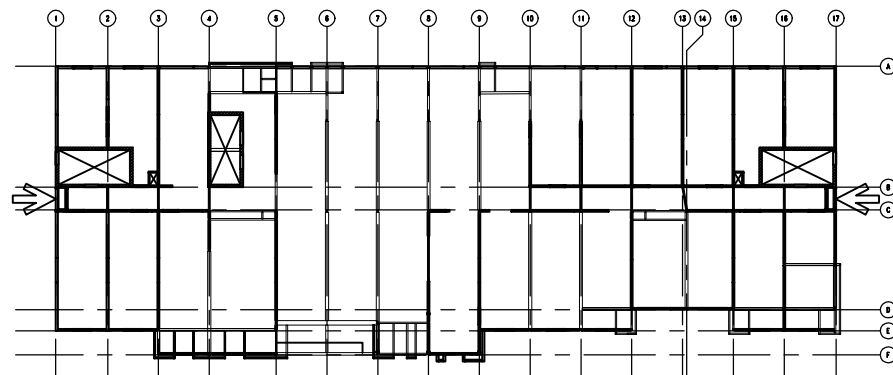

1655

FLOWOOD, MS

JOB: HOME2 SUITES -

01/26/17 FOR APPROVAL

PNL.#: 1-08d QTY: 8

9	14-600-200 (G90)	12'-4 3/4"	72
---	------------------	------------	----

A	1	14-600-250 (G90)	12'-4 3/4"	8
B	2	14-600-250 (G90)	12'-4 3/8"	16

1655

JOB: HOME2 SUITES- FLOWOOD, MS

01/26/17 FOR APPROVAL

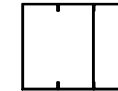
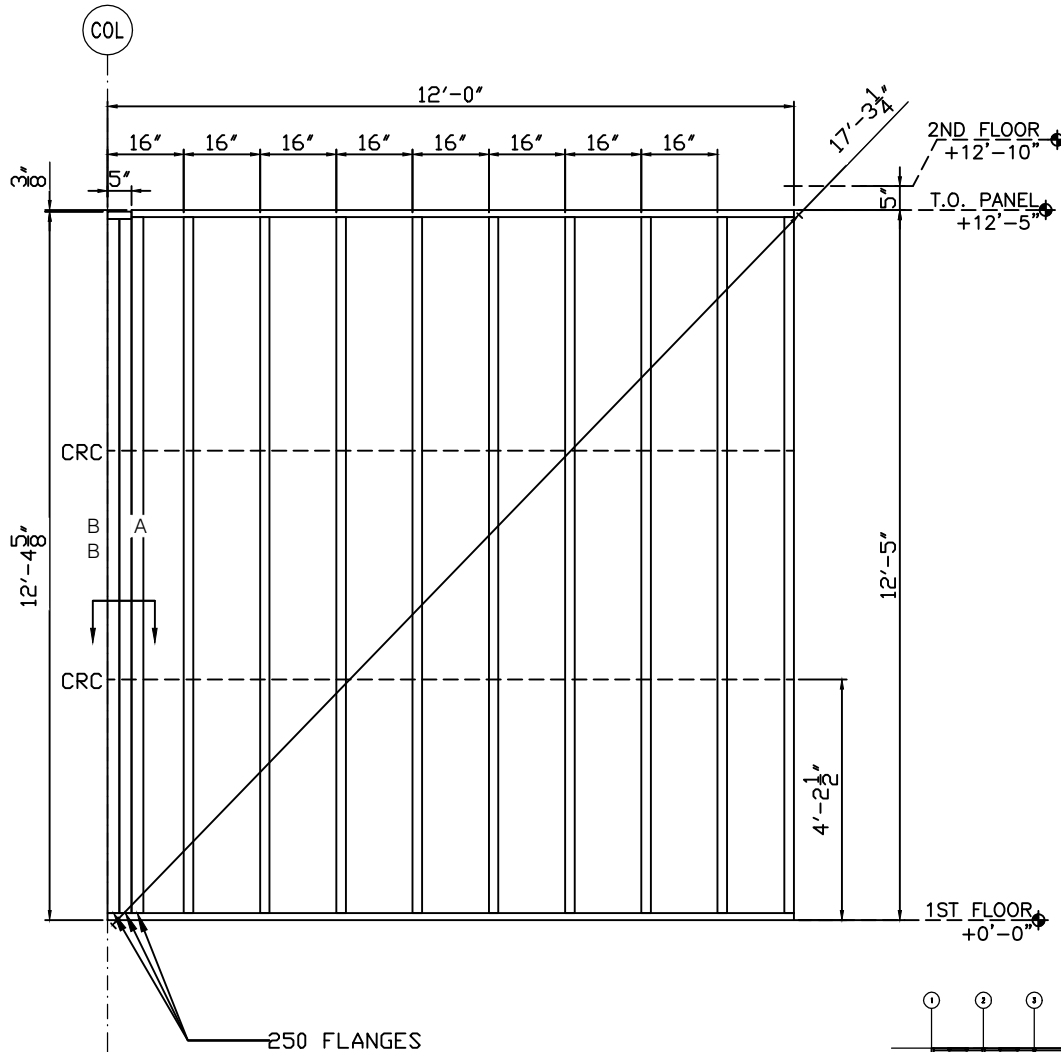

SECTION ENLARGED

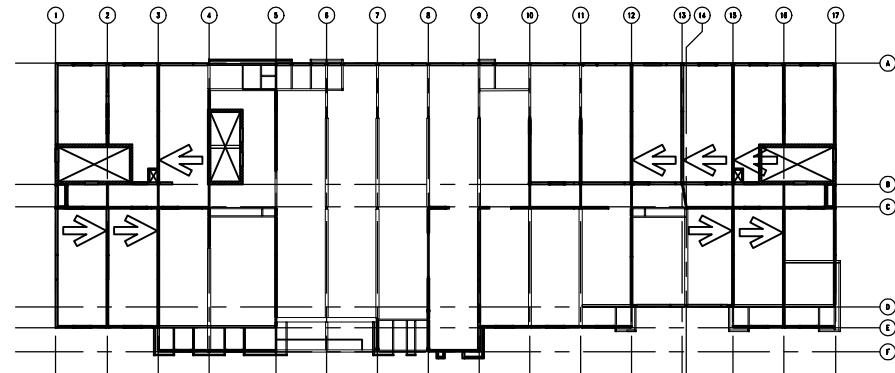

GENERAL NOTES:

- 1) SEE SHEETS W301 THROUGH W401 FOR SECTIONS AND DETAILS.
- 2) STUD ATTACHES TO TRACK WITH A #12-14x3/4" PANCAKE SELF DRILL SCREW, (1) EACH SIDE.
- 3) TRACK GAUGE SHALL MATCH STUDS, 16 GAUGE MINIMUM.
- 4) TRACK ON HEADERS TO MATCH LINTEL, 14 GAUGE MINIMUM.
- 5) PANEL ORIENTATION (N,S,E,W) AS SHOWN ON FLOOR PLAN THIS SHEET.
- 6) STUD AND TRACK PROPERTIES AND MANUFACTURERS INFO. SENT SEPARATE.
- 7) PANELS ARE BUILT TO SATISFY STRUCTURAL REQUIREMENTS AND NOT FOR OTHER TRADES.
- 8) ANY REQUEST FOR VERIFICATION THAT IS NOT ANSWERED WILL BE IMPLEMENTED WITHOUT RESPONSIBILITY.

PNL.#: 1-09d QTY: 5

11	14-600-200 (G90)	12'-4 3/4"	55
----	------------------	------------	----

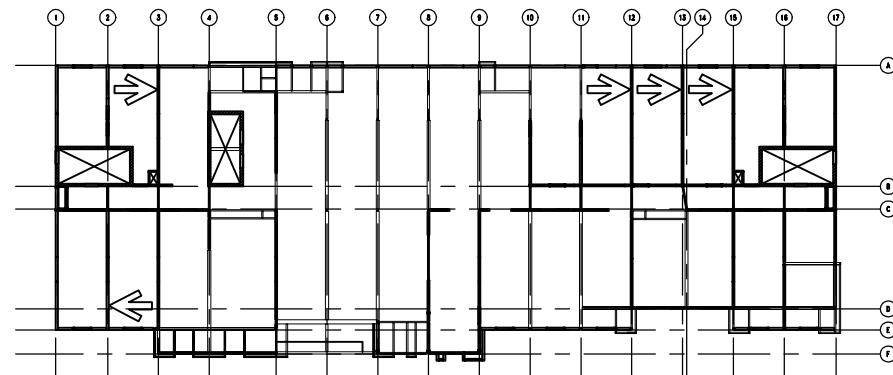
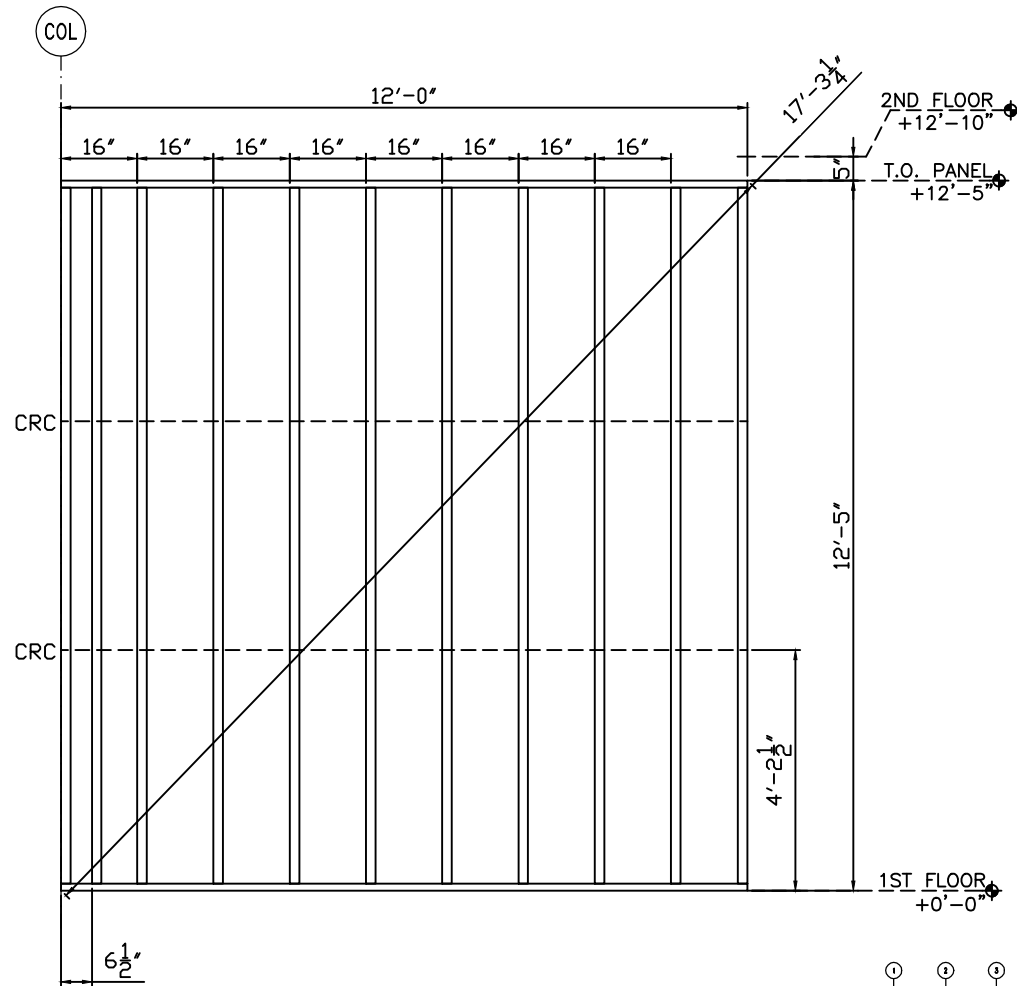

GENERAL NOTES:

- 1) SEE SHEETS W301 THROUGH W401 FOR SECTIONS AND DETAILS.
- 2) STUD ATTACHES TO TRACK WITH A #12-14x3/4" PANCAKE SELF DRILL SCREW,
(1) EACH SIDE.
- 3) TRACK GAUGE SHALL MATCH STUDS, 16 GAUGE MINIMUM.
- 4) TRACK ON HEADERS TO MATCH LINTEL, 14 GAUGE MINIMUM.
- 5) PANEL ORIENTATION (N,S,E,W) AS SHOWN ON FLOOR PLAN THIS SHEET.
- 6) STUD AND TRACK PROPERTIES AND MANUFACTURERS INFO. SENT SEPARATE.
- 7) PANELS ARE BUILT TO SATISFY STRUCTURAL REQUIREMENTS AND NOT FOR OTHER TRADES.
- 8) ANY REQUEST FOR VERIFICATION THAT IS NOT ANSWERED WILL BE IMPLEMENTED WITHOUT RESPONSIBILITY.

01/26/17 FOR APPROVAL

JOB: HOME2 SUITES- FLOWOOD, MS

1655

PNL.#: 1-10d QTY: 8

6	14-600-200 (G90)	12'-4 3/4"	48
---	------------------	------------	----

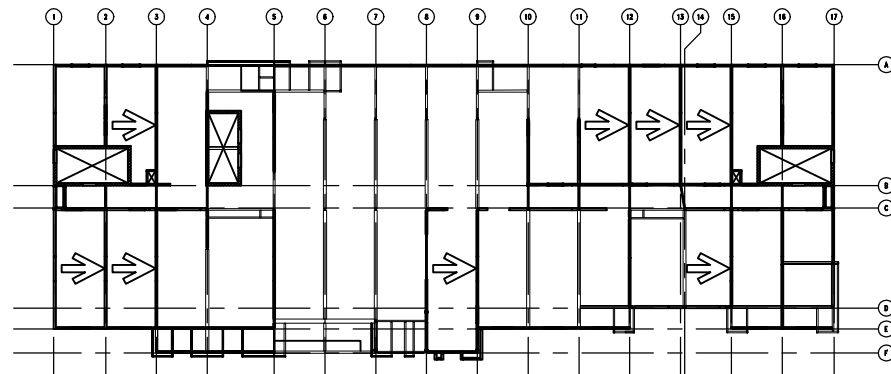
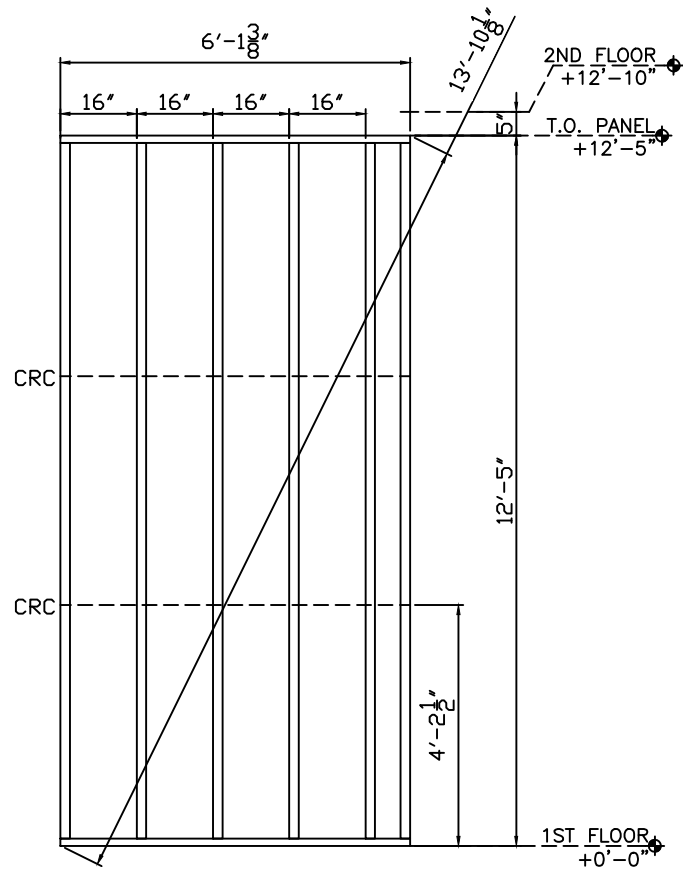

GENERAL NOTES:

- 1) SEE SHEETS W301 THROUGH W401 FOR SECTIONS AND DETAILS.
- 2) STUD ATTACHES TO TRACK WITH A #12-14x3/4" PANCAKE SELF DRILL SCREW, (1) EACH SIDE.
- 3) TRACK GAUGE SHALL MATCH STUDS, 16 GAUGE MINIMUM.
- 4) TRACK ON HEADERS TO MATCH LINTEL, 14 GAUGE MINIMUM.
- 5) PANEL ORIENTATION (N.S.E.W.) AS SHOWN ON FLOOR PLAN THIS SHEET.
- 6) STUD AND TRACK PROPERTIES AND MANUFACTURERS INFO. SENT SEPARATE.
- 7) PANELS ARE BUILT TO SATISFY STRUCTURAL REQUIREMENTS AND NOT FOR OTHER TRADES.
- 8) ANY REQUEST FOR VERIFICATION THAT IS NOT ANSWERED WILL BE IMPLEMENTED WITHOUT RESPONSIBILITY.

01/26/17 FOR APPROVAL

JOB: HOME2 SUITES- FLOWOOD, MS

1655

PNL.#: 1-11d QTY: 2

	6	14-600-200 (G90)	12'-4 3/4"	12
A	6	14-600-200 (G90)	11'-10 3/4"	12
B	8	14-600-200 (G90)	5'-0 1/4"	16
16.60A	1	16-600-162 (H-150) 2A	8'-1"	2

SCALED DIMENSION; SEE W101

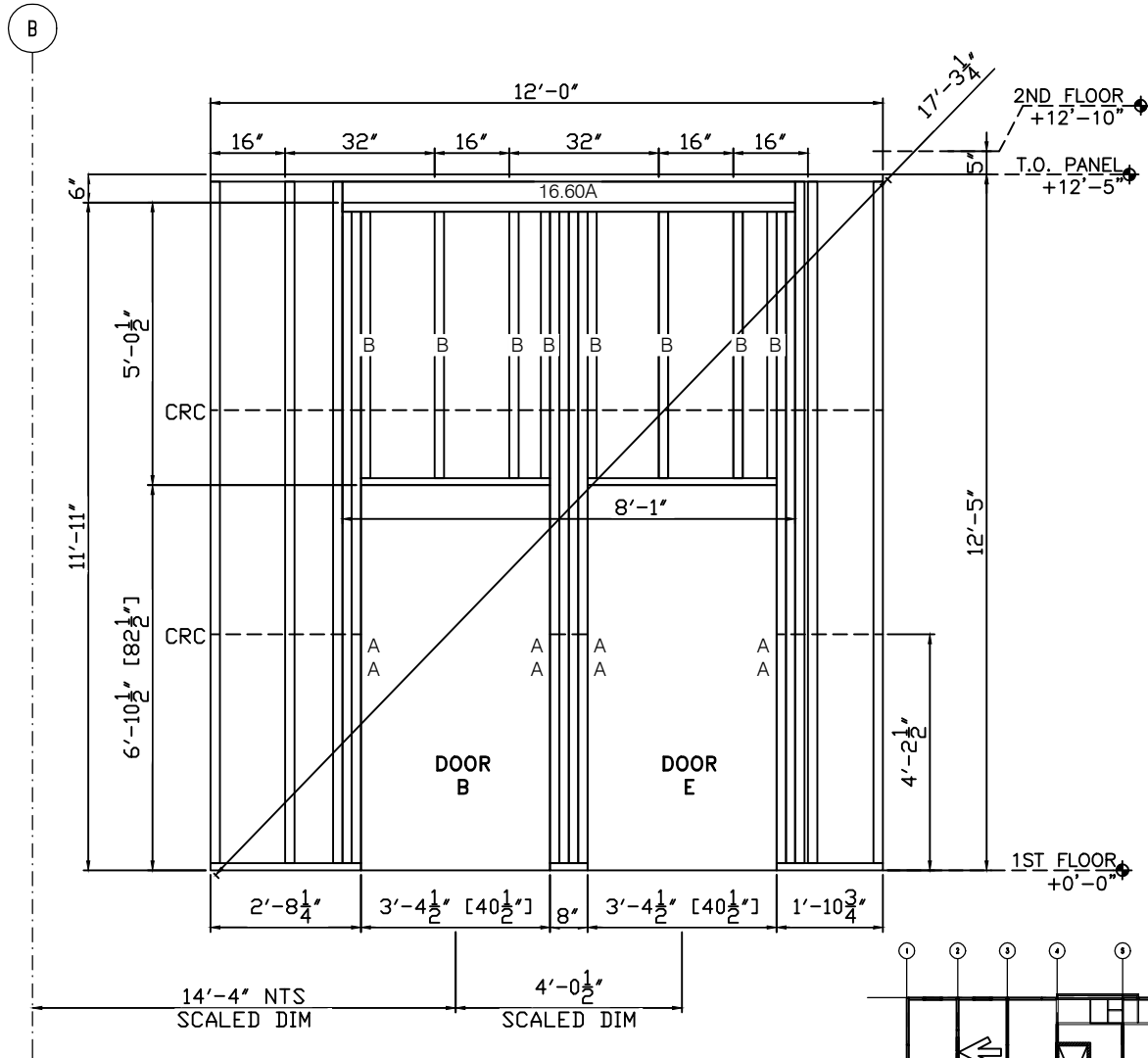

GENERAL NOTES:

- 1) SEE SHEETS W301 THROUGH W401 FOR SECTIONS AND DETAILS.
- 2) STUD ATTACHES TO TRACK WITH A #12-14x3/4" PANCAKE SELF DRILL SCREW, (1) EACH SIDE.
- 3) TRACK GAUGE SHALL MATCH STUDS, 16 GAUGE MINIMUM.
- 4) TRACK ON HEADERS TO MATCH LINTEL, 14 GAUGE MINIMUM.
- 5) PANEL ORIENTATION (N,S,E,W) AS SHOWN ON FLOOR PLAN THIS SHEET.
- 6) STUD AND TRACK PROPERTIES AND MANUFACTURERS INFO. SENT SEPARATE.
- 7) PANELS ARE BUILT TO SATISFY STRUCTURAL REQUIREMENTS AND NOT FOR OTHER TRADES.
- 8) ANY REQUEST FOR VERIFICATION THAT IS NOT ANSWERED WILL BE IMPLEMENTED WITHOUT RESPONSIBILITY.

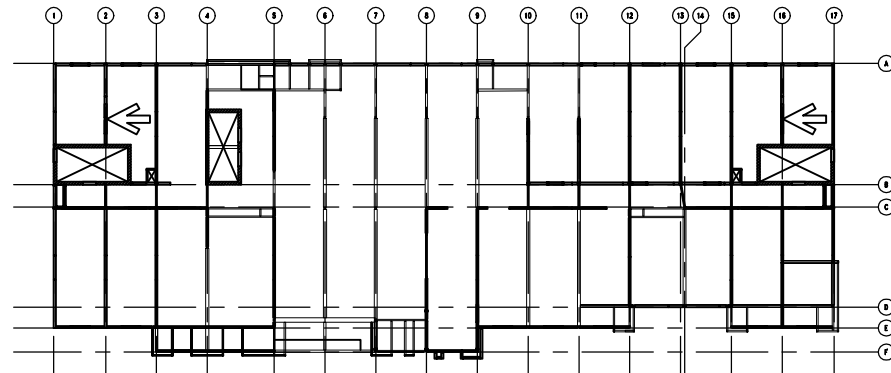

01/26/17 FOR APPROVAL

JOB: HOME2 SUITES- FLOWOOD, MS

1655

PNL.#: 1-12d QTY: 2

8	14-600-200 (G90)	12'-4 3/4"	16
---	------------------	------------	----

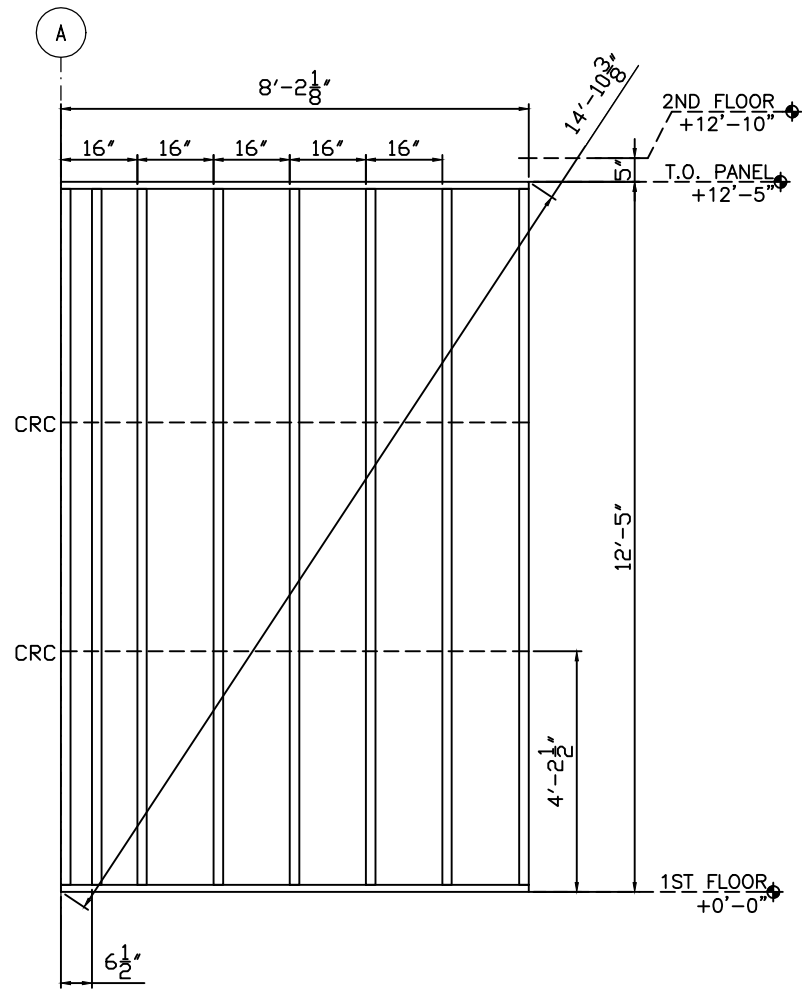

GENERAL NOTES:

- 1) SEE SHEETS W301 THROUGH W401 FOR SECTIONS AND DETAILS.
- 2) STUD ATTACHES TO TRACK WITH A #12-14x3/4" PANCAKE SELF DRILL SCREW, (1) EACH SIDE.
- 3) TRACK GAUGE SHALL MATCH STUDS, 16 GAUGE MINIMUM.
- 4) TRACK ON HEADERS TO MATCH LINTEL, 14 GAUGE MINIMUM.
- 5) PANEL ORIENTATION (N,S,E,W) AS SHOWN ON FLOOR PLAN THIS SHEET.
- 6) STUD AND TRACK PROPERTIES AND MANUFACTURERS INFO. SENT SEPARATE.
- 7) PANELS ARE BUILT TO SATISFY STRUCTURAL REQUIREMENTS AND NOT FOR OTHER TRADES.
- 8) ANY REQUEST FOR VERIFICATION THAT IS NOT ANSWERED WILL BE IMPLEMENTED WITHOUT RESPONSIBILITY.

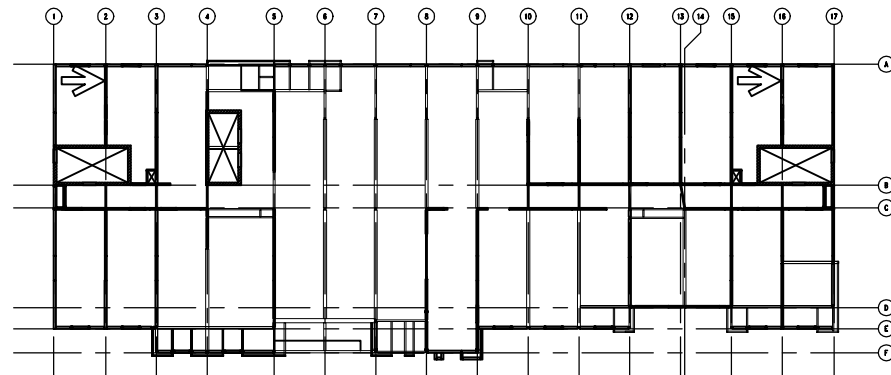

01/26/17 FOR APPROVAL

JOB: HOME2 SUITES- FLOWOOD, MS

1655

PNL.#: 1-14d QTY: 1

5	14-600-250 (G90)	12'-4 3/4"	5
---	------------------	------------	---

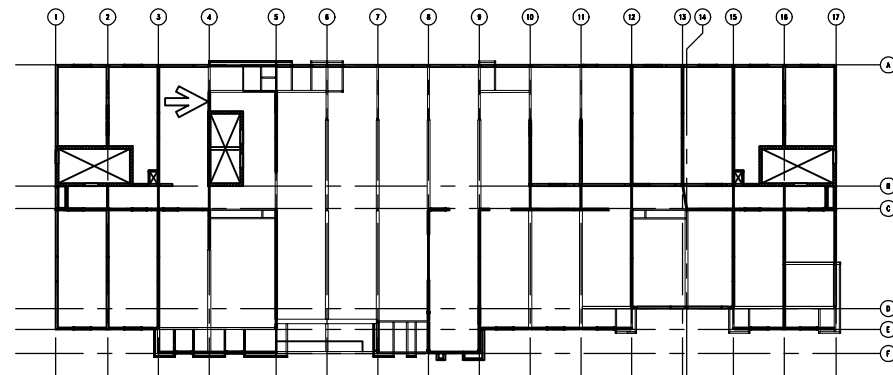
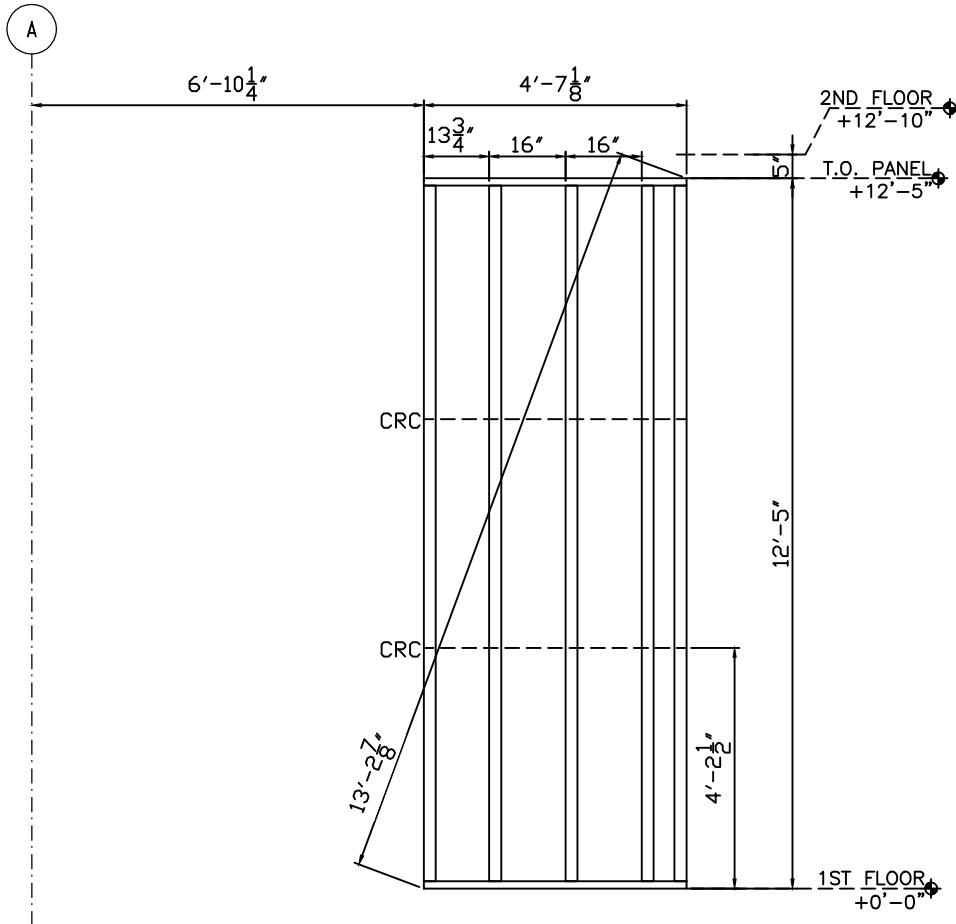

GENERAL NOTES:

- 1) SEE SHEETS W301 THROUGH W401 FOR SECTIONS AND DETAILS.
- 2) STUD ATTACHES TO TRACK WITH A #12-14x3/4" PANCAKE SELF DRILL SCREW, (1) EACH SIDE.
- 3) TRACK GAUGE SHALL MATCH STUDS, 16 GAUGE MINIMUM.
- 4) TRACK ON HEADERS TO MATCH LINTEL, 14 GAUGE MINIMUM.
- 5) PANEL ORIENTATION (N,S,E,W) AS SHOWN ON FLOOR PLAN THIS SHEET.
- 6) STUD AND TRACK PROPERTIES AND MANUFACTURERS INFO. SENT SEPARATE.
- 7) PANELS ARE BUILT TO SATISFY STRUCTURAL REQUIREMENTS AND NOT FOR OTHER TRADES.
- 8) ANY REQUEST FOR VERIFICATION THAT IS NOT ANSWERED WILL BE IMPLEMENTED WITHOUT RESPONSIBILITY.

01/26/17 FOR APPROVAL

JOB: HOME2 SUITES- FLOWOOD, MS

1655

PNL.#: 1-15d QTY: 2

2	14-600-250 (G90)	12'-4 3/4"	4
---	------------------	------------	---

1655

FLOWOOD, MS

JOB: HOME2 SUITES-

01/26/17 FOR APPROVAL

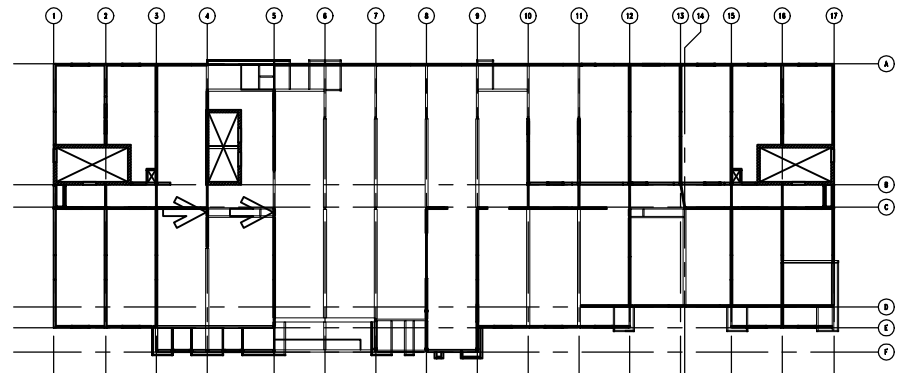
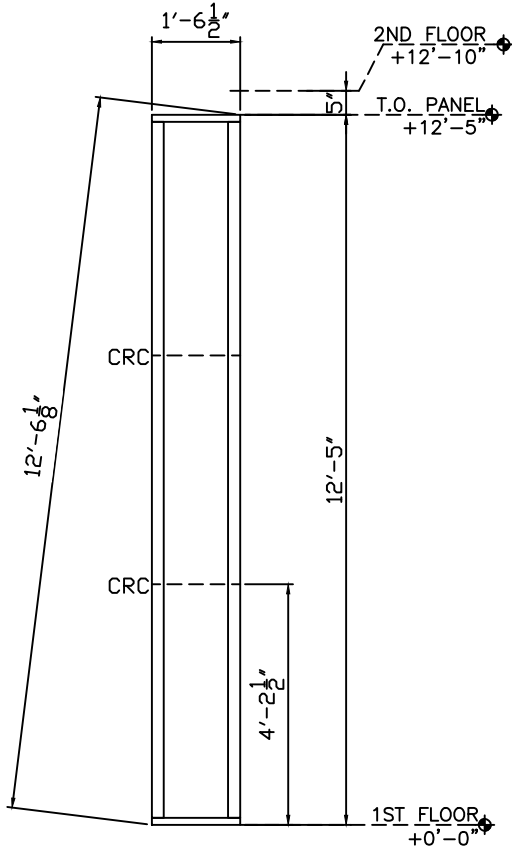

GENERAL NOTES:

- 1) SEE SHEETS W301 THROUGH W401 FOR SECTIONS AND DETAILS.
- 2) STUD ATTACHES TO TRACK WITH A #12-14x3/4" PANCAKE SELF DRILL SCREW, (1) EACH SIDE.
- 3) TRACK GAUGE SHALL MATCH STUDS, 16 GAUGE MINIMUM.
- 4) TRACK ON HEADERS TO MATCH LINTEL, 14 GAUGE MINIMUM.
- 5) PANEL ORIENTATION (N&EW) AS SHOWN ON FLOOR PLAN THIS SHEET.
- 6) STUD AND TRACK PROPERTIES AND MANUFACTURERS INFO. SENT SEPARATE.
- 7) PANELS ARE BUILT TO SATISFY STRUCTURAL REQUIREMENTS AND NOT FOR OTHER TRADES.
- 8) ANY REQUEST FOR VERIFICATION THAT IS NOT ANSWERED WILL BE IMPLEMENTED WITHOUT RESPONSIBILITY.

PNL.#: 1-16d QTY: 1

7	14-600-250 (G90)	12'-4 3/4"	7
---	------------------	------------	---

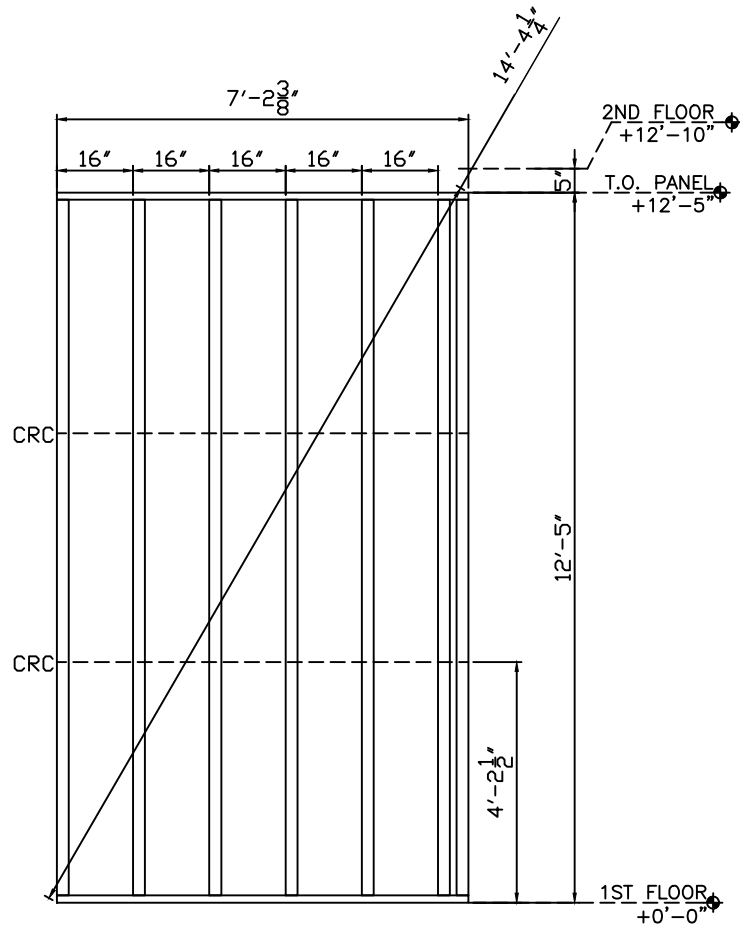

GENERAL NOTES:

- 1) SEE SHEETS W301 THROUGH W401 FOR SECTIONS AND DETAILS.
- 2) STUD ATTACHES TO TRACK WITH A #12-14x3/4" PANCAKE SELF DRILL SCREW, (1) EACH SIDE.
- 3) TRACK GAUGE SHALL MATCH STUDS, 16 GAUGE MINIMUM.
- 4) TRACK ON HEADERS TO MATCH LINTEL, 14 GAUGE MINIMUM.
- 5) PANEL ORIENTATION (N,S,E,W) AS SHOWN ON FLOOR PLAN THIS SHEET.
- 6) STUD AND TRACK PROPERTIES AND MANUFACTURERS INFO. SENT SEPARATE.
- 7) PANELS ARE BUILT TO SATISFY STRUCTURAL REQUIREMENTS AND NOT FOR OTHER TRADES.
- 8) ANY REQUEST FOR VERIFICATION THAT IS NOT ANSWERED WILL BE IMPLEMENTED WITHOUT RESPONSIBILITY.

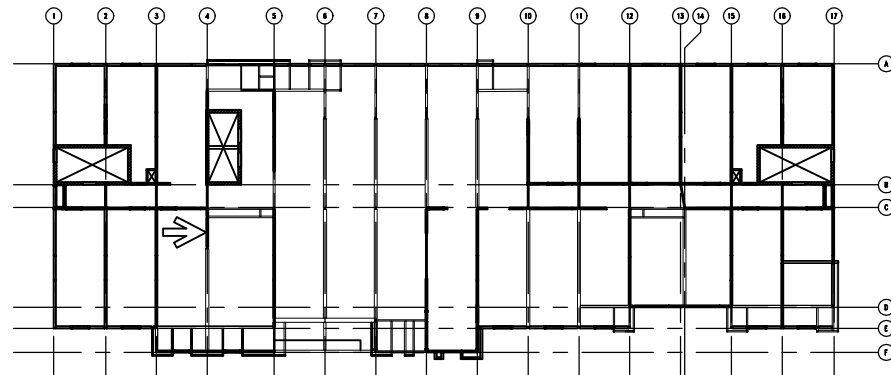

01/26/17 FOR APPROVAL

JOB: HOME2 SUITES- FLOWOOD, MS

1655

PNL.#: 1-17d QTY: 1

8	14-600-250 (G90)	12'-4 3/4"	8
---	------------------	------------	---

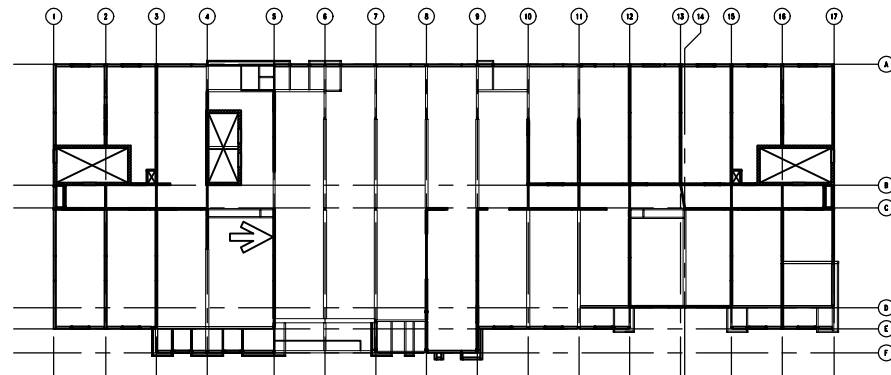
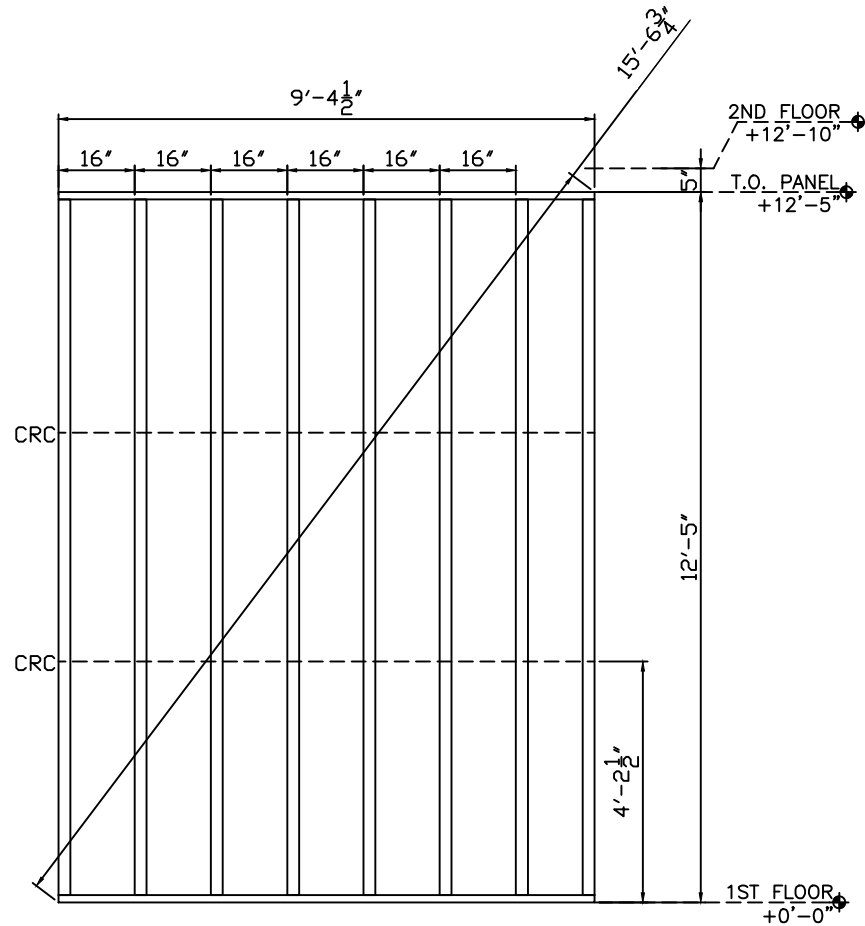

GENERAL NOTES:

- 1) SEE SHEETS W301 THROUGH W401 FOR SECTIONS AND DETAILS.
- 2) STUD ATTACHES TO TRACK WITH A #12-14x3/4" PANCAKE SELF DRILL SCREW, (1) EACH SIDE.
- 3) TRACK GAUGE SHALL MATCH STUDS, 16 GAUGE MINIMUM.
- 4) TRACK ON HEADERS TO MATCH LINTEL, 14 GAUGE MINIMUM.
- 5) PANEL ORIENTATION (N,SE,W) AS SHOWN ON FLOOR PLAN THIS SHEET.
- 6) STUD AND TRACK PROPERTIES AND MANUFACTURERS INFO. SENT SEPARATE.
- 7) PANELS ARE BUILT TO SATISFY STRUCTURAL REQUIREMENTS AND NOT FOR OTHER TRADES.
- 8) ANY REQUEST FOR VERIFICATION THAT IS NOT ANSWERED WILL BE IMPLEMENTED WITHOUT RESPONSIBILITY.

1655

FLOWOOD, MS

HOME2 SUITES-

01/26/17 FOR APPROVAL

PNL.#: 1-18d QTY: 1

6	14-600-250 (G90)	12'-4 3/4"	6
---	------------------	------------	---

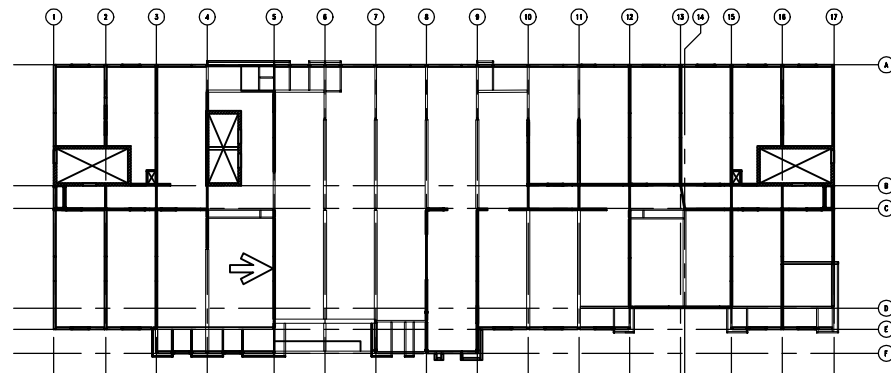
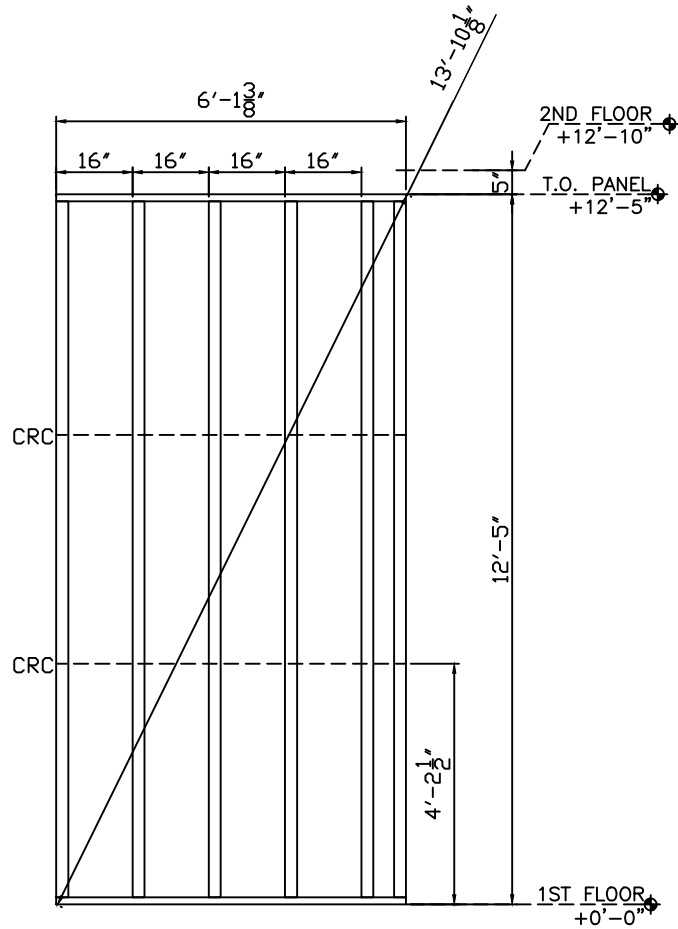

GENERAL NOTES:

- 1) SEE SHEETS W301 THROUGH W401 FOR SECTIONS AND DETAILS.
- 2) STUD ATTACHES TO TRACK WITH A #12-14x3/4" PANCAKE SELF DRILL SCREW,
(1) EACH SIDE.
- 3) TRACK GAUGE SHALL MATCH STUDS, 16 GAUGE MINIMUM.
- 4) TRACK ON HEADERS TO MATCH LINTEL, 14 GAUGE MINIMUM.
- 5) PANEL ORIENTATION (N.S.E.W.) AS SHOWN ON FLOOR PLAN THIS SHEET.
- 6) STUD AND TRACK PROPERTIES AND MANUFACTURERS INFO. SENT SEPARATE.
- 7) PANELS ARE BUILT TO SATISFY STRUCTURAL REQUIREMENTS AND NOT FOR OTHER TRADES.
- 8) ANY REQUEST FOR VERIFICATION THAT IS NOT ANSWERED WILL BE IMPLEMENTED WITHOUT RESPONSIBILITY.

01/26/17 FOR APPROVAL

JOB: HOME2 SUITES- FLOWOOD, MS

1655

PNL.#: 1-19d QTY: 1

8	14-600-250 (G90)	12'-4 3/4"	8
---	------------------	------------	---

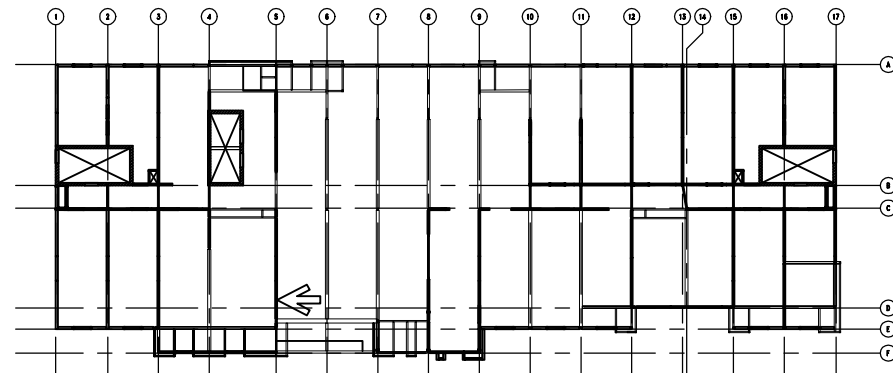
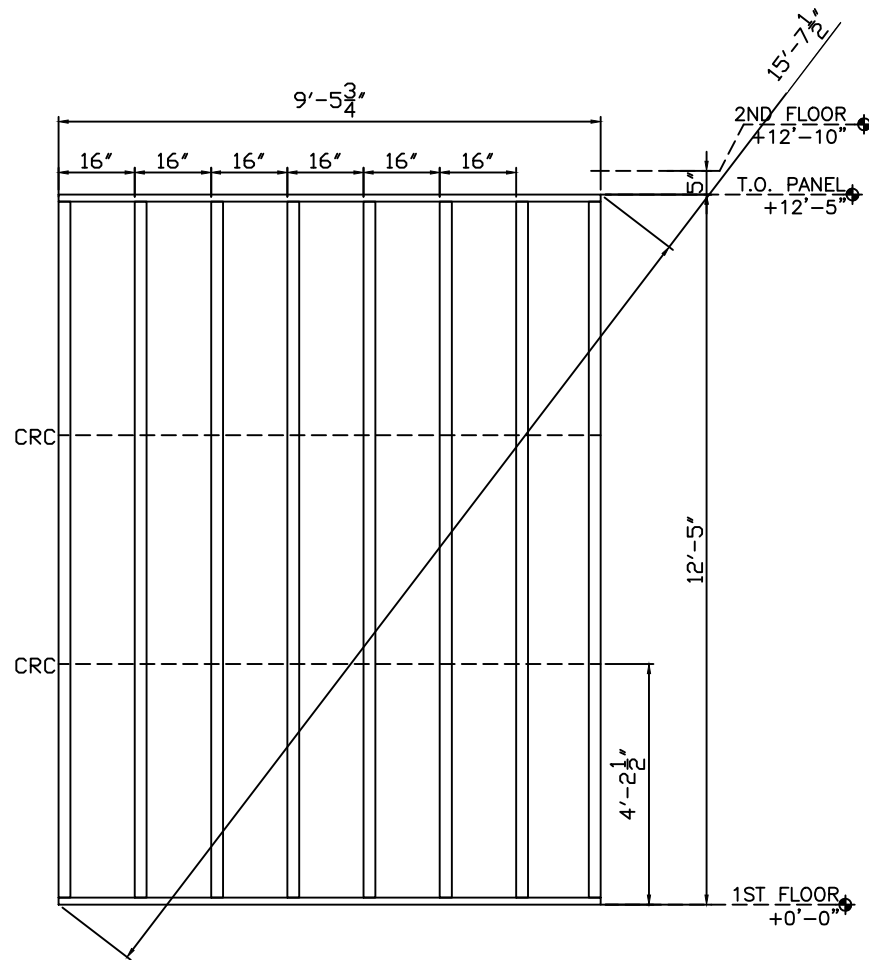

GENERAL NOTES:

- 1) SEE SHEETS W301 THROUGH W401 FOR SECTIONS AND DETAILS.
- 2) STUD ATTACHES TO TRACK WITH A #12-14x3/4" PANCAKE SELF DRILL SCREW,
(1) EACH SIDE.
- 3) TRACK GAUGE SHALL MATCH STUDS, 16 GAUGE MINIMUM.
- 4) TRACK ON HEADERS TO MATCH LINTEL, 14 GAUGE MINIMUM.
- 5) PANEL ORIENTATION (N,S,E,W) AS SHOWN ON FLOOR PLAN THIS SHEET.
- 6) STUD AND TRACK PROPERTIES AND MANUFACTURERS INFO. SENT SEPARATE.
- 7) PANELS ARE BUILT TO SATISFY STRUCTURAL REQUIREMENTS AND NOT FOR OTHER TRADES.
- 8) ANY REQUEST FOR VERIFICATION THAT IS NOT ANSWERED WILL BE IMPLEMENTED
WITHOUT RESPONSIBILITY.

1655

FLOWOOD, MS

HOME2 SUITES-

01/26/17 FOR APPROVAL

PNL.#: 1-20d QTY: 1

2	14-600-250 (G90)	12'-4 3/4"	2
---	------------------	------------	---

1655

FLOWOOD, MS

JOB: HOME2 SUITES-

01/26/17 FOR APPROVAL

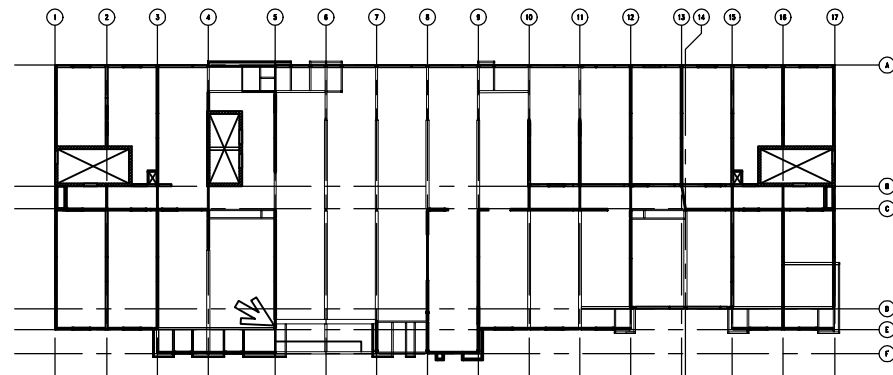
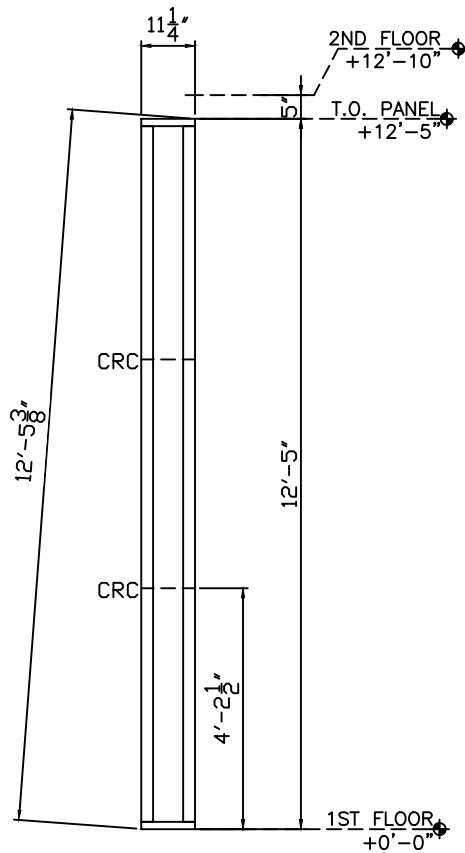

GENERAL NOTES:

- 1) SEE SHEETS W301 THROUGH W401 FOR SECTIONS AND DETAILS.
- 2) STUD ATTACHES TO TRACK WITH A #12-14x3/4" PANCAKE SELF DRILL SCREW, (1) EACH SIDE.
- 3) TRACK GAUGE SHALL MATCH STUDS, 16 GAUGE MINIMUM.
- 4) TRACK ON HEADERS TO MATCH LINTEL, 14 GAUGE MINIMUM.
- 5) PANEL ORIENTATION (N,S,E,W) AS SHOWN ON FLOOR PLAN THIS SHEET.
- 6) STUD AND TRACK PROPERTIES AND MANUFACTURERS INFO. SENT SEPARATE.
- 7) PANELS ARE BUILT TO SATISFY STRUCTURAL REQUIREMENTS AND NOT FOR OTHER TRADES.
- 8) ANY REQUEST FOR VERIFICATION THAT IS NOT ANSWERED WILL BE IMPLEMENTED WITHOUT RESPONSIBILITY.

PNL.#: 1-21d QTY: 1

5	14-600-250 (G90)	12'-4 3/4"	5
5	14-600-250 (G90)	4'-8 1/4"	5

12.100A	1	12-1000-162 (H-150)2A	5'-2 1/4"	1
---------	---	-----------------------	-----------	---

SCALED DIMENSION; SEE W101

A	2	12-600-162 (G90)	12'-4 3/4"	2
B	6	12-600-162 (G90)	11'-6 3/4"	6

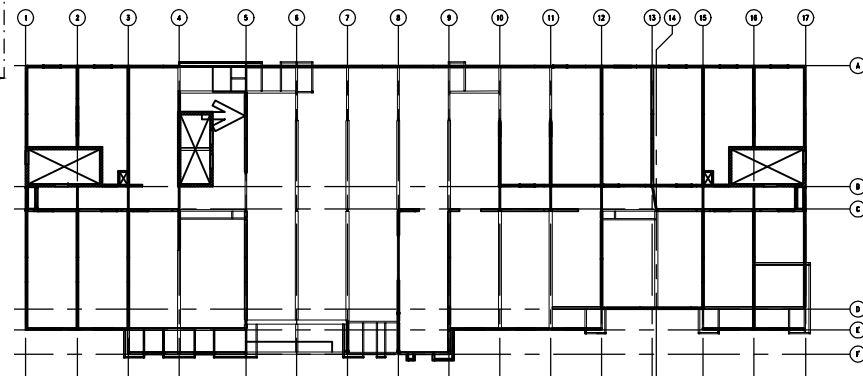
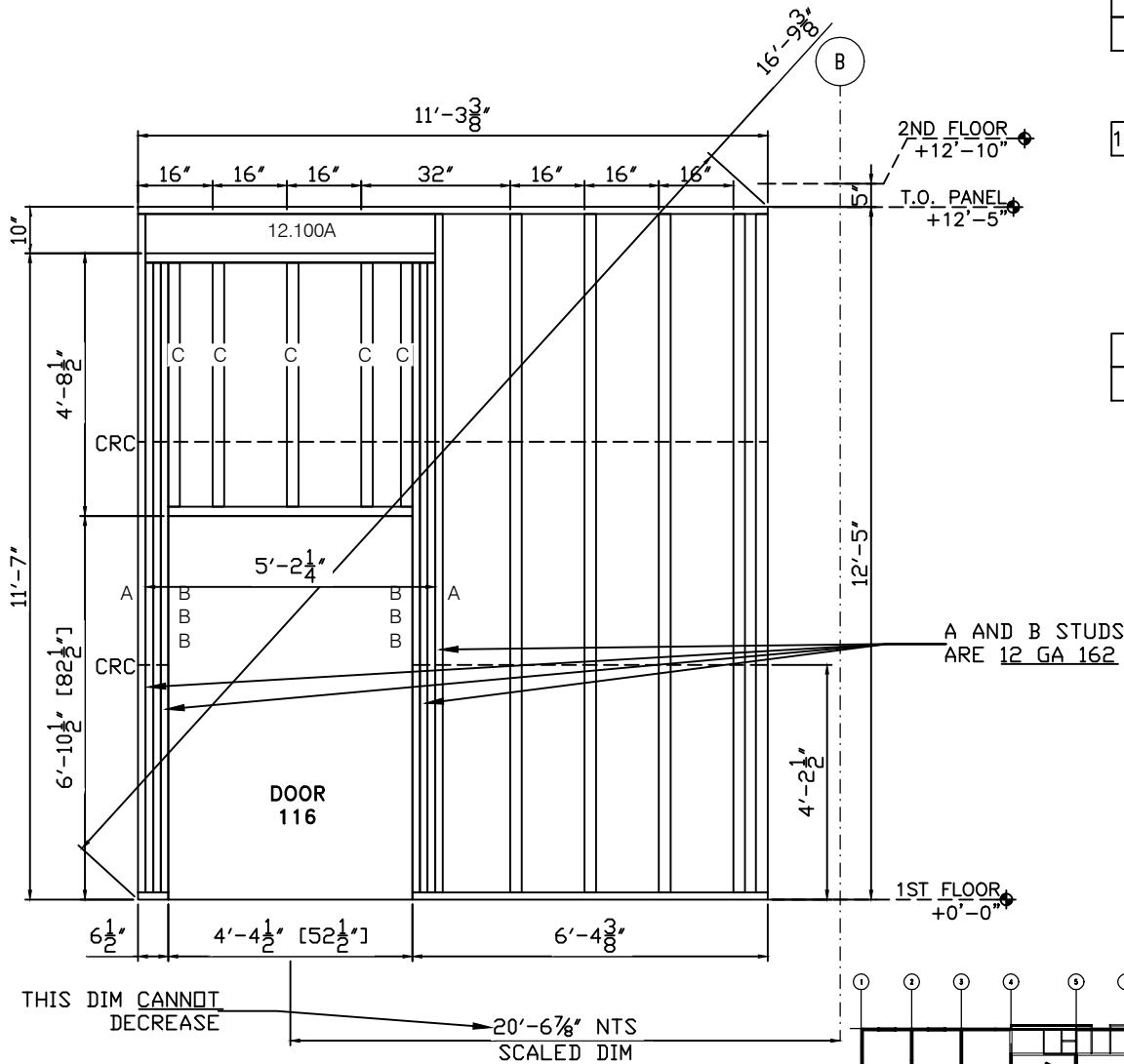

GENERAL NOTES:

- 1) SEE SHEETS W301 THROUGH W401 FOR SECTIONS AND DETAILS.
- 2) STUD ATTACHES TO TRACK WITH A #12-14x3/4" PANCAKE SELF DRILL SCREW, (1) EACH SIDE.
- 3) TRACK GAUGE SHALL MATCH STUDS, 16 GAUGE MINIMUM.
- 4) TRACK ON HEADERS TO MATCH LINTEL, 14 GAUGE MINIMUM.
- 5) PANEL ORIENTATION (N, S, E, W) AS SHOWN ON FLOOR PLAN THIS SHEET.
- 6) STUD AND TRACK PROPERTIES AND MANUFACTURERS INFO. SENT SEPARATE.
- 7) PANELS ARE BUILT TO SATISFY STRUCTURAL REQUIREMENTS AND NOT FOR OTHER TRADES.
- 8) ANY REQUEST FOR VERIFICATION THAT IS NOT ANSWERED WILL BE IMPLEMENTED WITHOUT RESPONSIBILITY.

JOB: HOME2 SUITES- FLOWOOD, MS

01/26/17 FOR APPROVAL

PNL.#: 1-23d QTY: 1

6	14-600-200 (G90)	12'-4 3/4"	6
---	------------------	------------	---

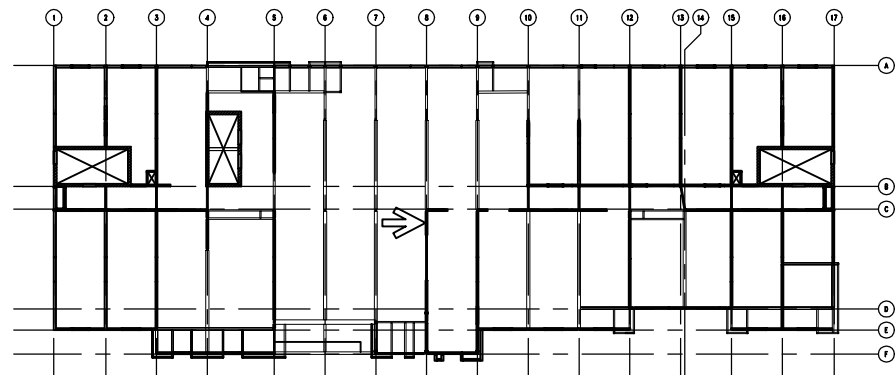
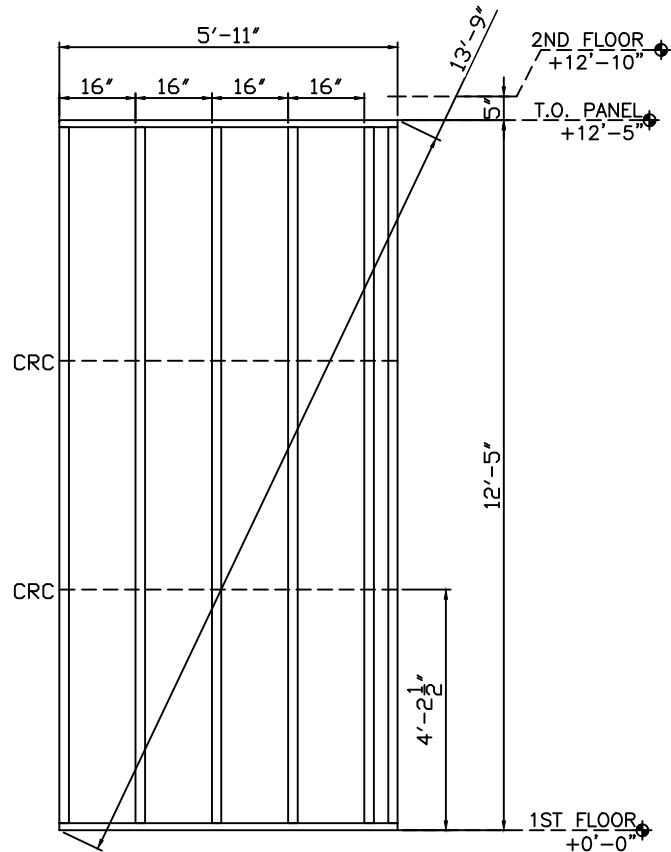

GENERAL NOTES:

- 1) SEE SHEETS W301 THROUGH W401 FOR SECTIONS AND DETAILS.
- 2) STUD ATTACHES TO TRACK WITH A #12-14x3/4" PANCAKE SELF DRILL SCREW, (1) EACH SIDE.
- 3) TRACK GAUGE SHALL MATCH STUDS, 16 GAUGE MINIMUM.
- 4) TRACK ON HEADERS TO MATCH LINTEL, 14 GAUGE MINIMUM.
- 5) PANEL ORIENTATION (N.S.E.W.) AS SHOWN ON FLOOR PLAN THIS SHEET.
- 6) STUD AND TRACK PROPERTIES AND MANUFACTURERS INFO. SENT SEPARATE.
- 7) PANELS ARE BUILT TO SATISFY STRUCTURAL REQUIREMENTS AND NOT FOR OTHER TRADES.
- 8) ANY REQUEST FOR VERIFICATION THAT IS NOT ANSWERED WILL BE IMPLEMENTED WITHOUT RESPONSIBILITY.

1655

FLOWOOD, MS

HOME2 SUITES-

01/26/17 FOR APPROVAL

PNL.#: 1-22d QTY: 1

7	14-600-250 (G90)	12'-4 3/4"	7
---	------------------	------------	---

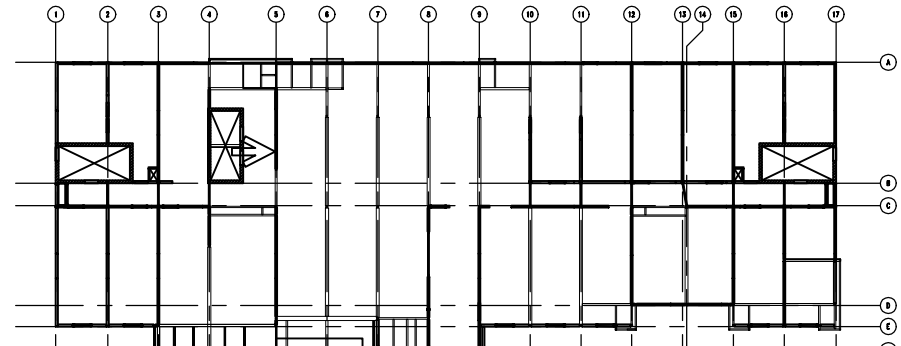
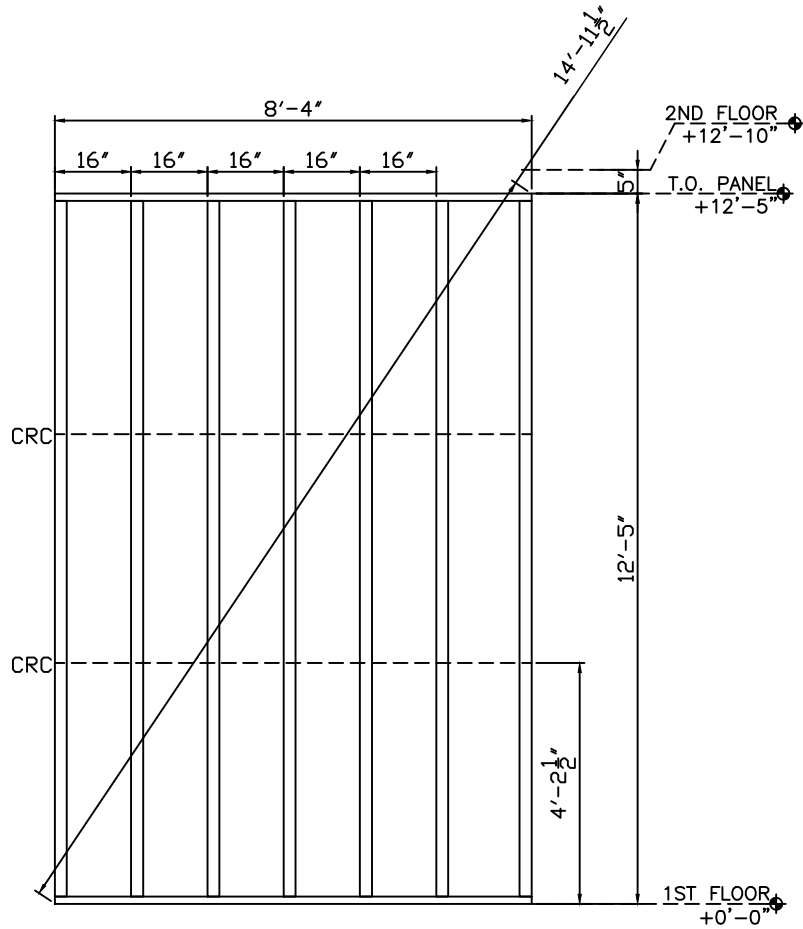

GENERAL NOTES:

- 1) SEE SHEETS W301 THROUGH W401 FOR SECTIONS AND DETAILS.
- 2) STUD ATTACHES TO TRACK WITH A #12-14x3/4" PANCAKE SELF DRILL SCREW, (1) EACH SIDE.
- 3) TRACK GAUGE SHALL MATCH STUDS, 16 GAUGE MINIMUM.
- 4) TRACK ON HEADERS TO MATCH LINTEL, 14 GAUGE MINIMUM.
- 5) PANEL ORIENTATION (N,S,E,W) AS SHOWN ON FLOOR PLAN THIS SHEET.
- 6) STUD AND TRACK PROPERTIES AND MANUFACTURERS INFO. SENT SEPARATE.
- 7) PANELS ARE BUILT TO SATISFY STRUCTURAL REQUIREMENTS AND NOT FOR OTHER TRADES.
- 8) ANY REQUEST FOR VERIFICATION THAT IS NOT ANSWERED WILL BE IMPLEMENTED WITHOUT RESPONSIBILITY.

01/26/17 FOR APPROVAL

JOB: HOME2 SUITES- FLOWOOD, MS

1655

PNL.#: 1-24d QTY: 1

8	14-600-200 (G90)	12'-4 3/4"	8
---	------------------	------------	---

A	3	14-600-250 (G90)	12'-4 3/4"	3
---	---	------------------	------------	---

1655

SCALED DIMENSION; SEE W101

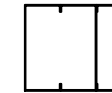

SECTION ENLARGED

FLOWOOD, MS

JOB: HOME2 SUITES-

01/26/17 FOR APPROVAL

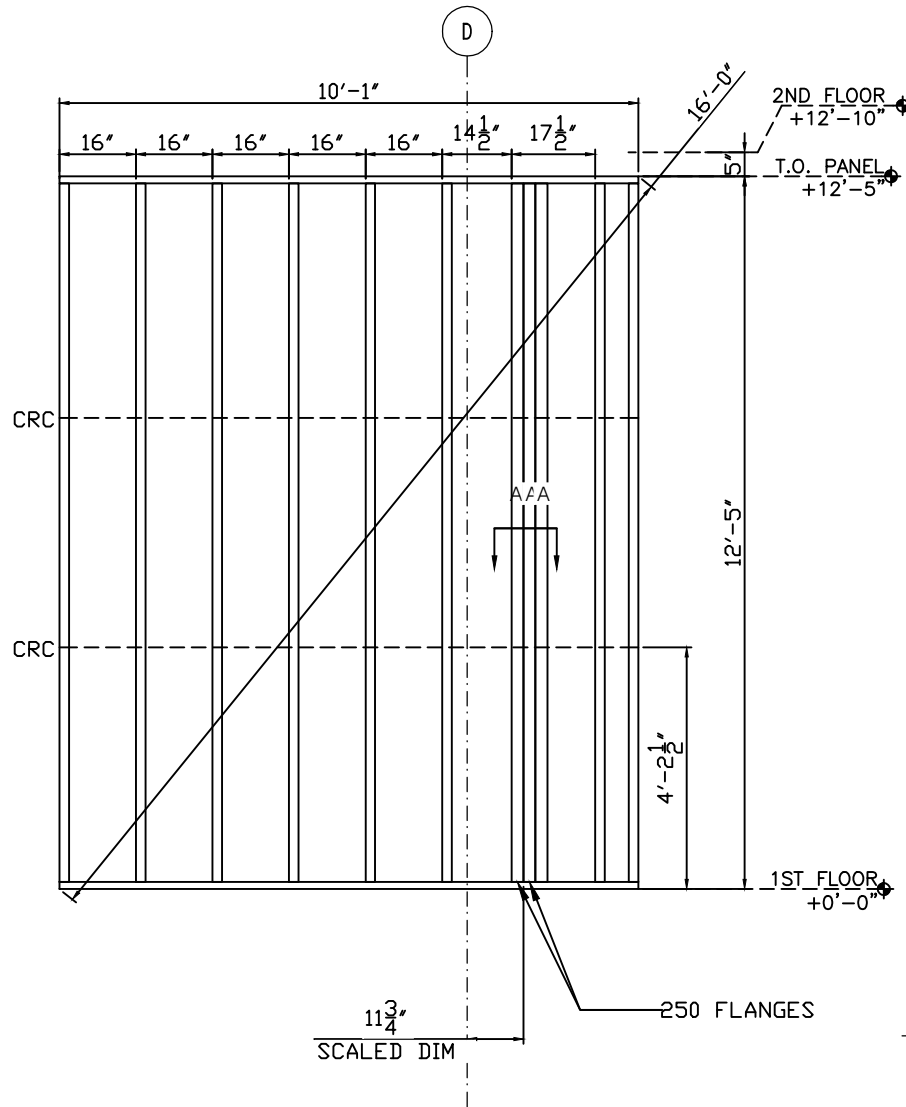

GENERAL NOTES:

- 1) SEE SHEETS W301 THROUGH W401 FOR SECTIONS AND DETAILS.
- 2) STUD ATTACHES TO TRACK WITH A #12-14x3/4" PANCAKE SELF DRILL SCREW, (1) EACH SIDE.
- 3) TRACK GAUGE SHALL MATCH STUDS, 16 GAUGE MINIMUM.
- 4) TRACK ON HEADERS TO MATCH LINTEL, 14 GAUGE MINIMUM.
- 5) PANEL ORIENTATION (N,S,E,W) AS SHOWN ON FLOOR PLAN THIS SHEET.
- 6) STUD AND TRACK PROPERTIES AND MANUFACTURERS INFO. SENT SEPARATE.
- 7) PANELS ARE BUILT TO SATISFY STRUCTURAL REQUIREMENTS AND NOT FOR OTHER TRADES.
- 8) ANY REQUEST FOR VERIFICATION THAT IS NOT ANSWERED WILL BE IMPLEMENTED WITHOUT RESPONSIBILITY.

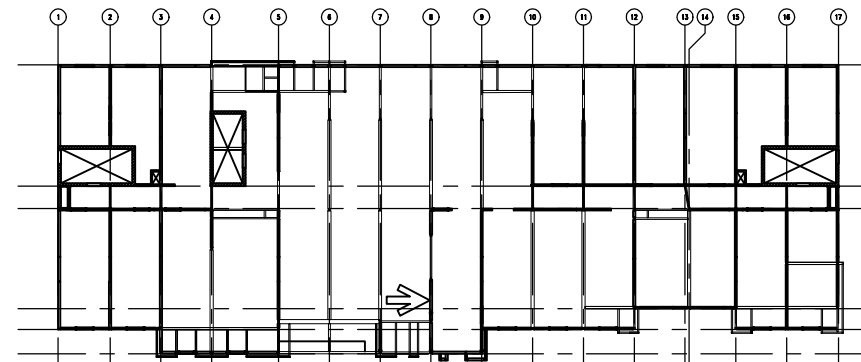

PNL.#: 1-25d QTY: 2

6	14-600-200 (G90)	12'-4 3/4"	12
---	------------------	------------	----

A	3	14-600-250 (G90)	12'-4 3/4"	6
---	---	------------------	------------	---

1655

FLOWOOD, MS

JOB: HOME2 SUITES-

01/26/17 FOR APPROVAL

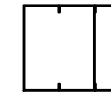
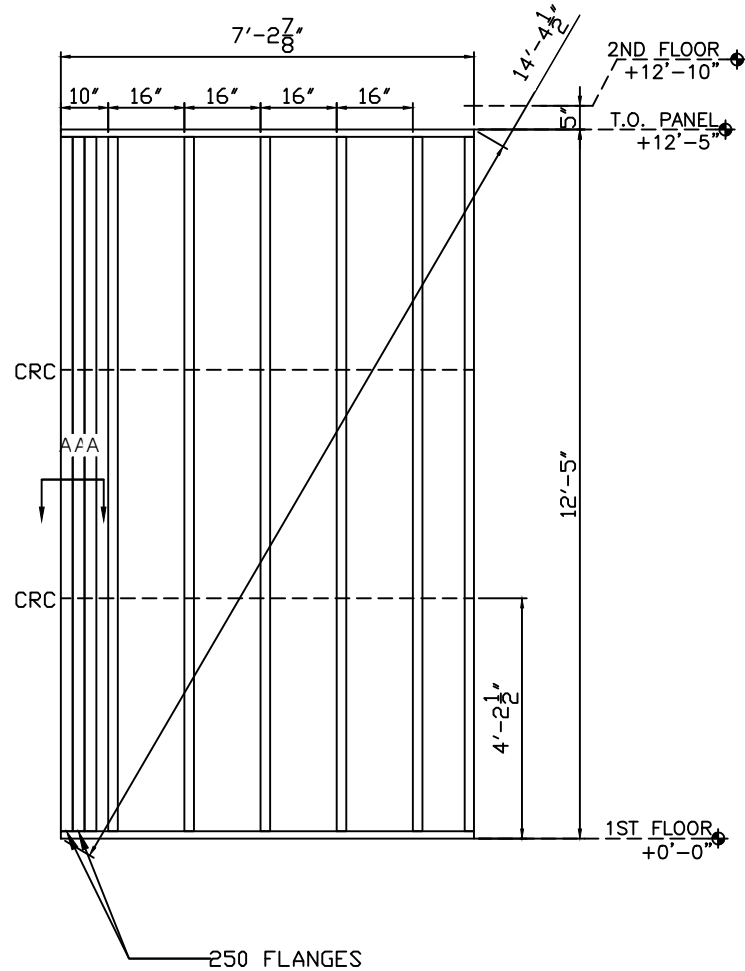

SECTION ENLARGED

GENERAL NOTES:

- 1) SEE SHEETS W301 THROUGH W401 FOR SECTIONS AND DETAILS.
- 2) STUD ATTACHES TO TRACK WITH A #12-14x3/4" PANCAKE SELF DRILL SCREW, (1) EACH SIDE.
- 3) TRACK GAUGE SHALL MATCH STUDS, 16 GAUGE MINIMUM.
- 4) TRACK ON HEADERS TO MATCH LINTEL, 14 GAUGE MINIMUM.
- 5) PANEL ORIENTATION (N,S,E,W) AS SHOWN ON FLOOR PLAN THIS SHEET.
- 6) STUD AND TRACK PROPERTIES AND MANUFACTURERS INFO. SENT SEPARATE.
- 7) PANELS ARE BUILT TO SATISFY STRUCTURAL REQUIREMENTS AND NOT FOR OTHER TRADES.
- 8) ANY REQUEST FOR VERIFICATION THAT IS NOT ANSWERED WILL BE IMPLEMENTED WITHOUT RESPONSIBILITY.

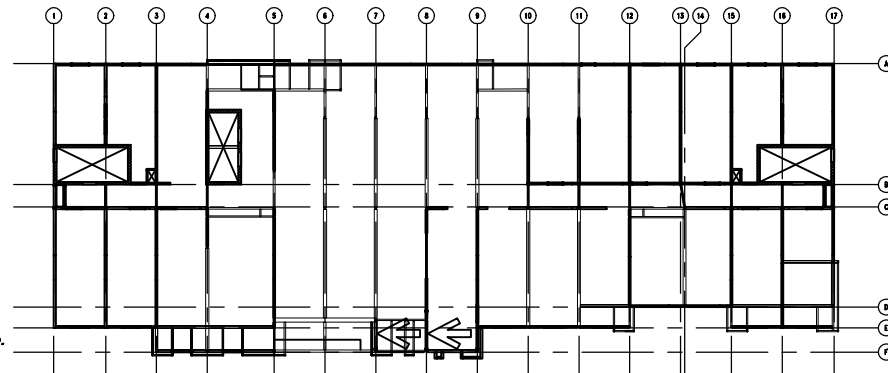

PNL.#: 1-26d QTY: 1

10	14-600-200 (G90)	12'-4 3/4"	10
----	------------------	------------	----

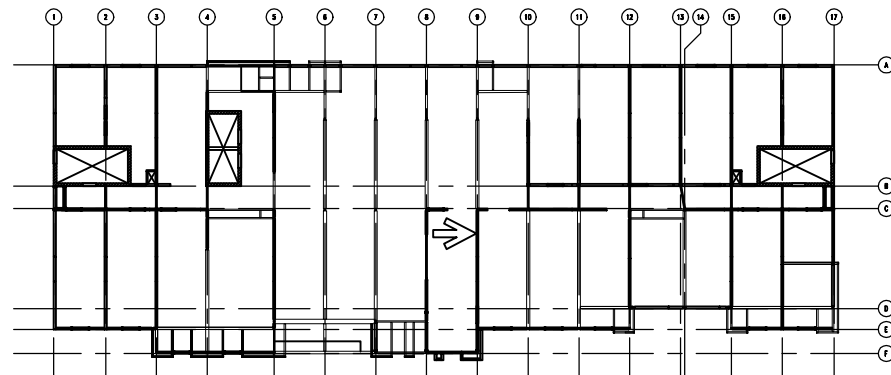
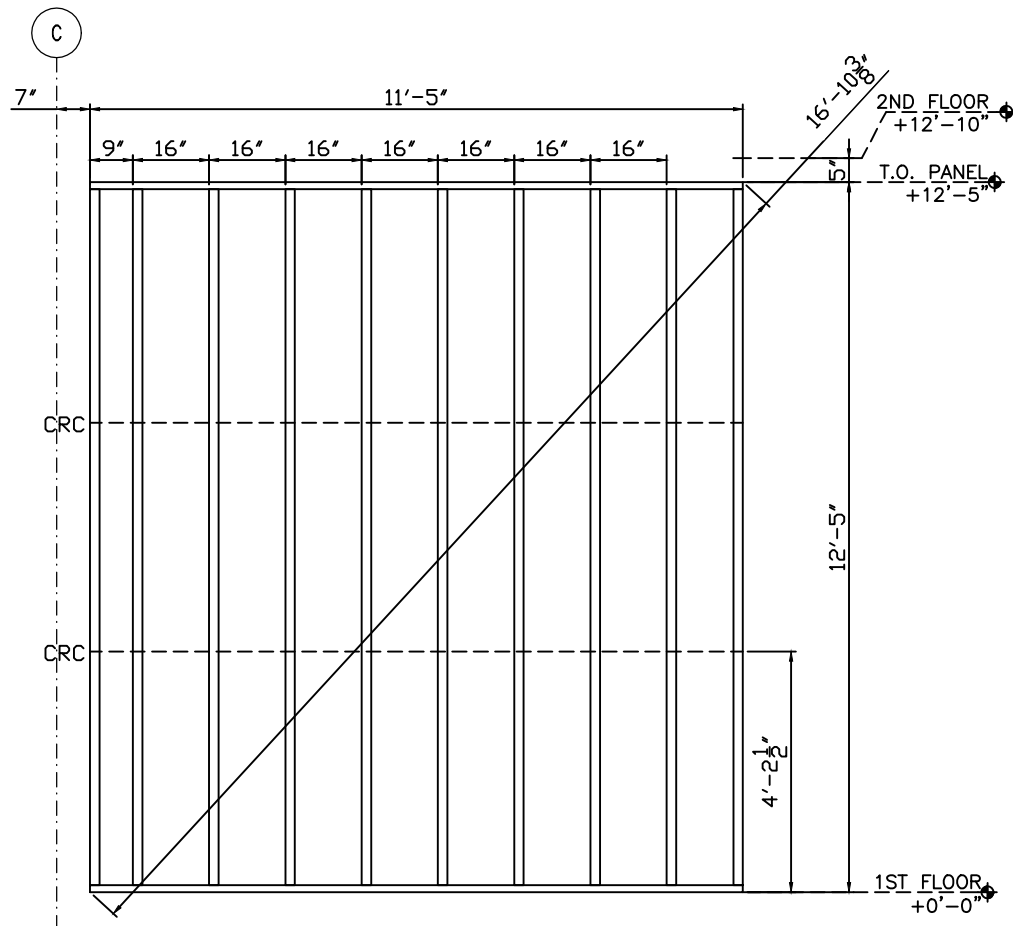

GENERAL NOTES:

- 1) SEE SHEETS W301 THROUGH W401 FOR SECTIONS AND DETAILS.
- 2) STUD ATTACHES TO TRACK WITH A #12-14x3/4" PANCAKE SELF DRILL SCREW, (1) EACH SIDE.
- 3) TRACK GAUGE SHALL MATCH STUDS, 16 GAUGE MINIMUM.
- 4) TRACK ON HEADERS TO MATCH LINTEL, 14 GAUGE MINIMUM.
- 5) PANEL ORIENTATION (N&EW) AS SHOWN ON FLOOR PLAN THIS SHEET.
- 6) STUD AND TRACK PROPERTIES AND MANUFACTURERS INFO. SENT SEPARATE.
- 7) PANELS ARE BUILT TO SATISFY STRUCTURAL REQUIREMENTS AND NOT FOR OTHER TRADES.
- 8) ANY REQUEST FOR VERIFICATION THAT IS NOT ANSWERED WILL BE IMPLEMENTED WITHOUT RESPONSIBILITY.

01/26/17 FOR APPROVAL

JTB: HOME2 SUITES- FLOWOOD, MS

1655

PNL.#: 1-27d QTY: 1

6	14-600-200 (G90)	12'-4 3/4"	6
---	------------------	------------	---

A	3	14-600-250 (G90)	12'-4 3/4"	3
---	---	------------------	------------	---

SCALED DIMENSION; SEE W101

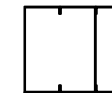

SECTION ENLARGED

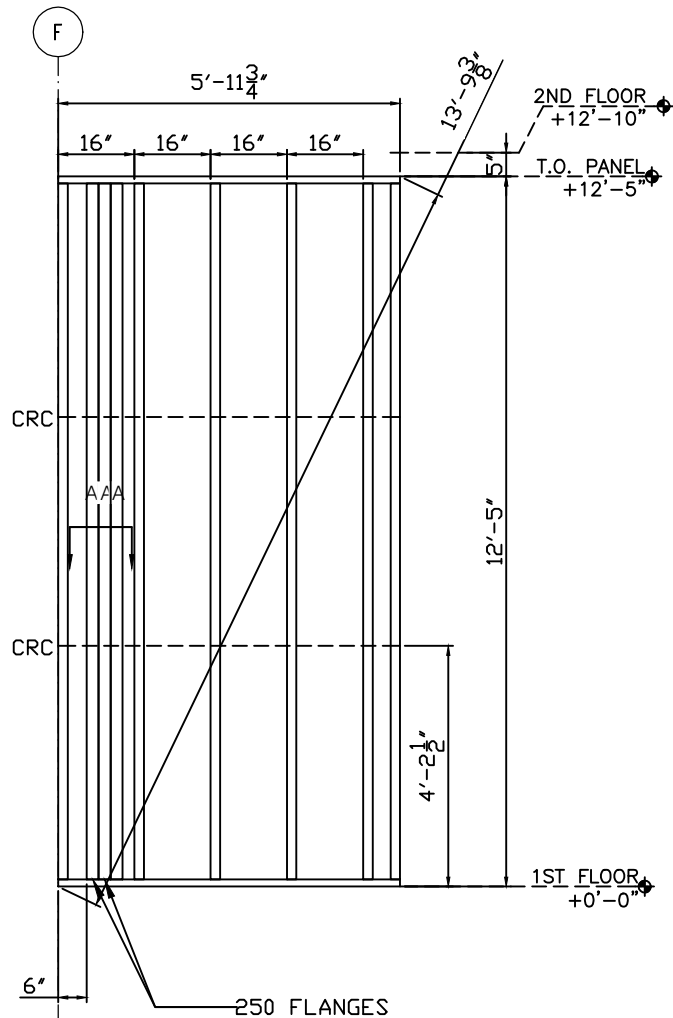

GENERAL NOTES:

- 1) SEE SHEETS W301 THROUGH W401 FOR SECTIONS AND DETAILS.
- 2) STUD ATTACHES TO TRACK WITH A #12-14x3/4" PANCAKE SELF DRILL SCREW, (1) EACH SIDE.
- 3) TRACK GAUGE SHALL MATCH STUDS, 16 GAUGE MINIMUM.
- 4) TRACK ON HEADERS TO MATCH LINTEL, 14 GAUGE MINIMUM.
- 5) PANEL ORIENTATION (N&E,W) AS SHOWN ON FLOOR PLAN THIS SHEET.
- 6) STUD AND TRACK PROPERTIES AND MANUFACTURERS INFO. SENT SEPARATE.
- 7) PANELS ARE BUILT TO SATISFY STRUCTURAL REQUIREMENTS AND NOT FOR OTHER TRADES.
- 8) ANY REQUEST FOR VERIFICATION THAT IS NOT ANSWERED WILL BE IMPLEMENTED WITHOUT RESPONSIBILITY.

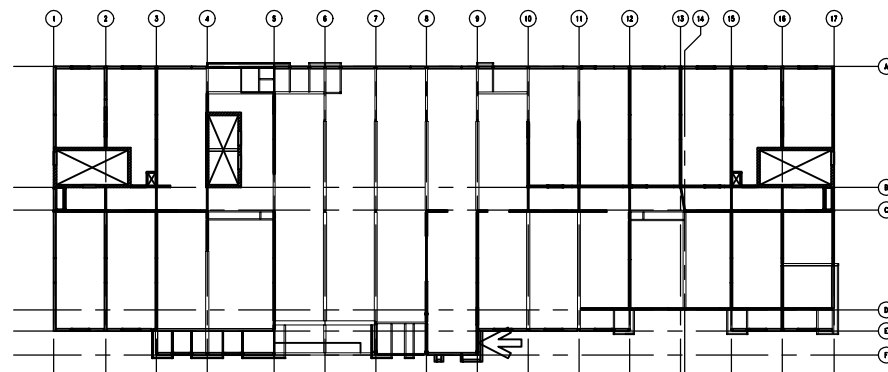

01/26/17 FOR APPROVAL

JOB: HOME2 SUITES- FLOWOOD, MS

1655

PNL.#: 1-28d QTY: 1

	9	14-600-200 (G90)	12'-4 3/4"	9
B	6	14-600-200 (G90)	11'-6 3/4"	6
C	5	14-600-200 (G90)	4'-8 1/4"	5
12.100A	1	12-1000-162 (H-150)2A	5'-4 1/2"	1

SCALED DIMENSION; SEE W101

JOB: HOME2 SUITES- FLOWOOD, MS

01/26/17 FOR APPROVAL

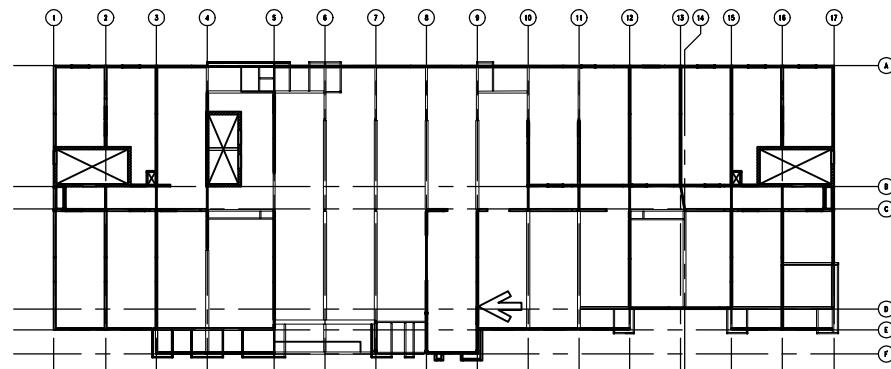
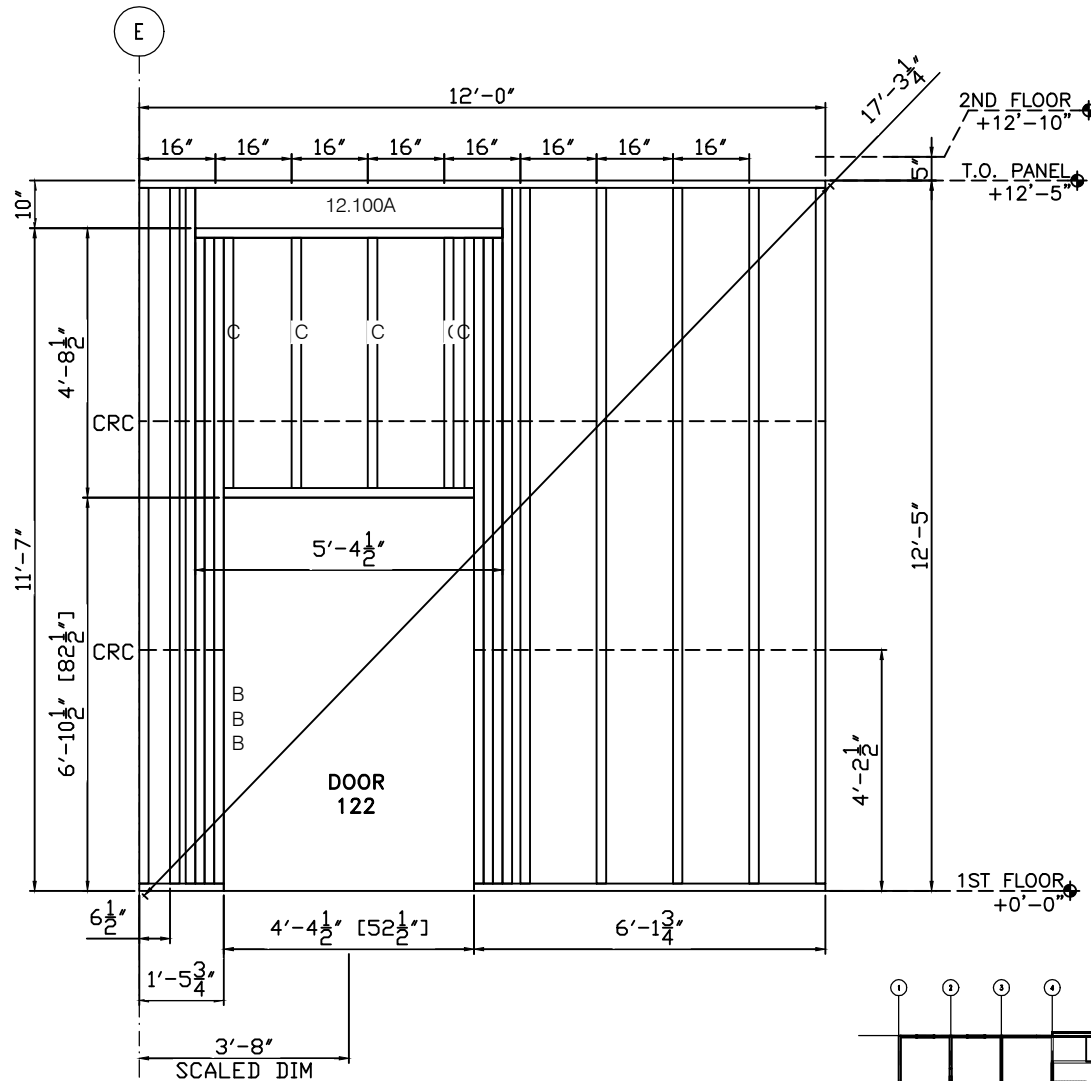

GENERAL NOTES:

- 1) SEE SHEETS W301 THROUGH W401 FOR SECTIONS AND DETAILS.
- 2) STUD ATTACHES TO TRACK WITH A #12-14x3/4" PANCAKE SELF DRILL SCREW, (1) EACH SIDE.
- 3) TRACK GAUGE SHALL MATCH STUDS, 16 GAUGE MINIMUM.
- 4) TRACK ON HEADERS TO MATCH LINTEL, 14 GAUGE MINIMUM.
- 5) PANEL ORIENTATION (N,S,E,W) AS SHOWN ON FLOOR PLAN THIS SHEET.
- 6) STUD AND TRACK PROPERTIES AND MANUFACTURERS INFO. SENT SEPARATE.
- 7) PANELS ARE BUILT TO SATISFY STRUCTURAL REQUIREMENTS AND NOT FOR OTHER TRADES.
- 8) ANY REQUEST FOR VERIFICATION THAT IS NOT ANSWERED WILL BE IMPLEMENTED WITHOUT RESPONSIBILITY.

PNL.#: 1-29d QTY: 1

3	14-600-200 (G90)	12'-4 3/4"	3
---	------------------	------------	---

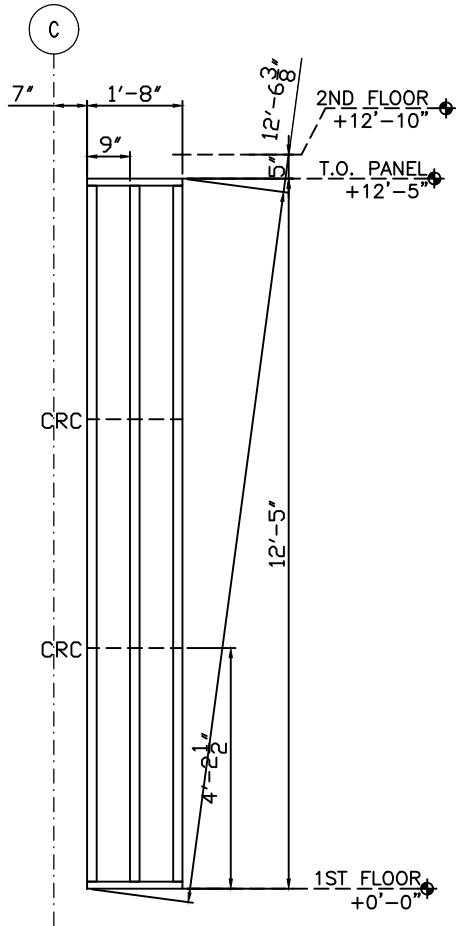

GENERAL NOTES:

- 1) SEE SHEETS W301 THROUGH W401 FOR SECTIONS AND DETAILS.
- 2) STUD ATTACHES TO TRACK WITH A #12-14x3/4" PANCAKE SELF DRILL SCREW, (1) EACH SIDE.
- 3) TRACK GAUGE SHALL MATCH STUDS, 16 GAUGE MINIMUM.
- 4) TRACK ON HEADERS TO MATCH LINTEL, 14 GAUGE MINIMUM.
- 5) PANEL ORIENTATION (N.S.E.W.) AS SHOWN ON FLOOR PLAN THIS SHEET.
- 6) STUD AND TRACK PROPERTIES AND MANUFACTURERS INFO. SENT SEPARATE.
- 7) PANELS ARE BUILT TO SATISFY STRUCTURAL REQUIREMENTS AND NOT FOR OTHER TRADES.
- 8) ANY REQUEST FOR VERIFICATION THAT IS NOT ANSWERED WILL BE IMPLEMENTED WITHOUT RESPONSIBILITY.

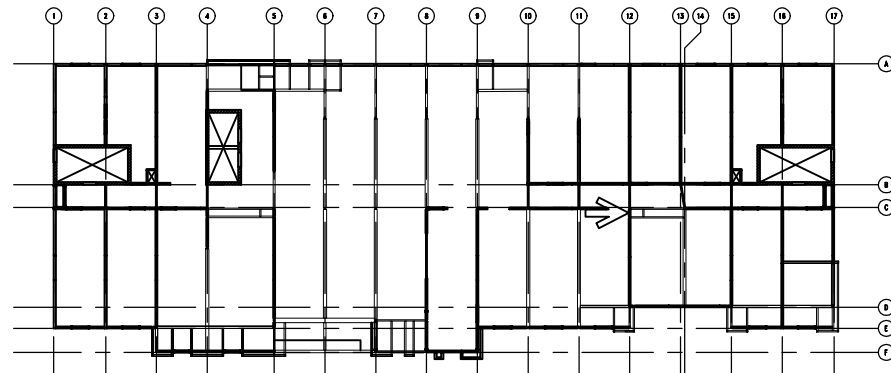

01/26/17 FOR APPROVAL

JOB: HOME2 SUITES- FLOWOOD, MS

1655

PNL.#: 1-30d QTY: 1

9	14-600-200 (G90)	12'-4 3/4"	9
---	------------------	------------	---

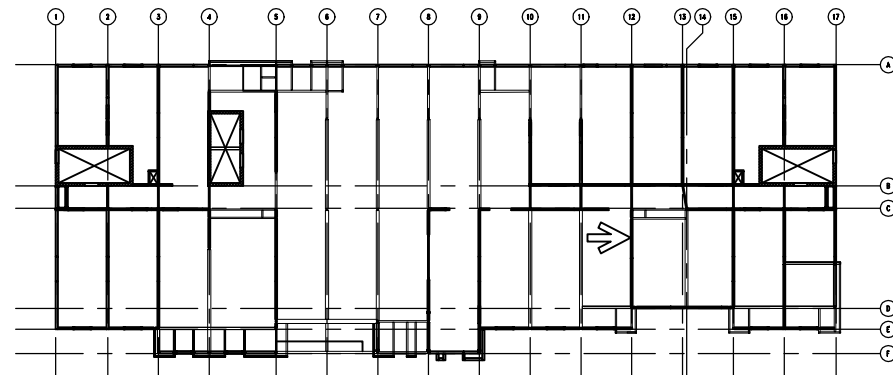
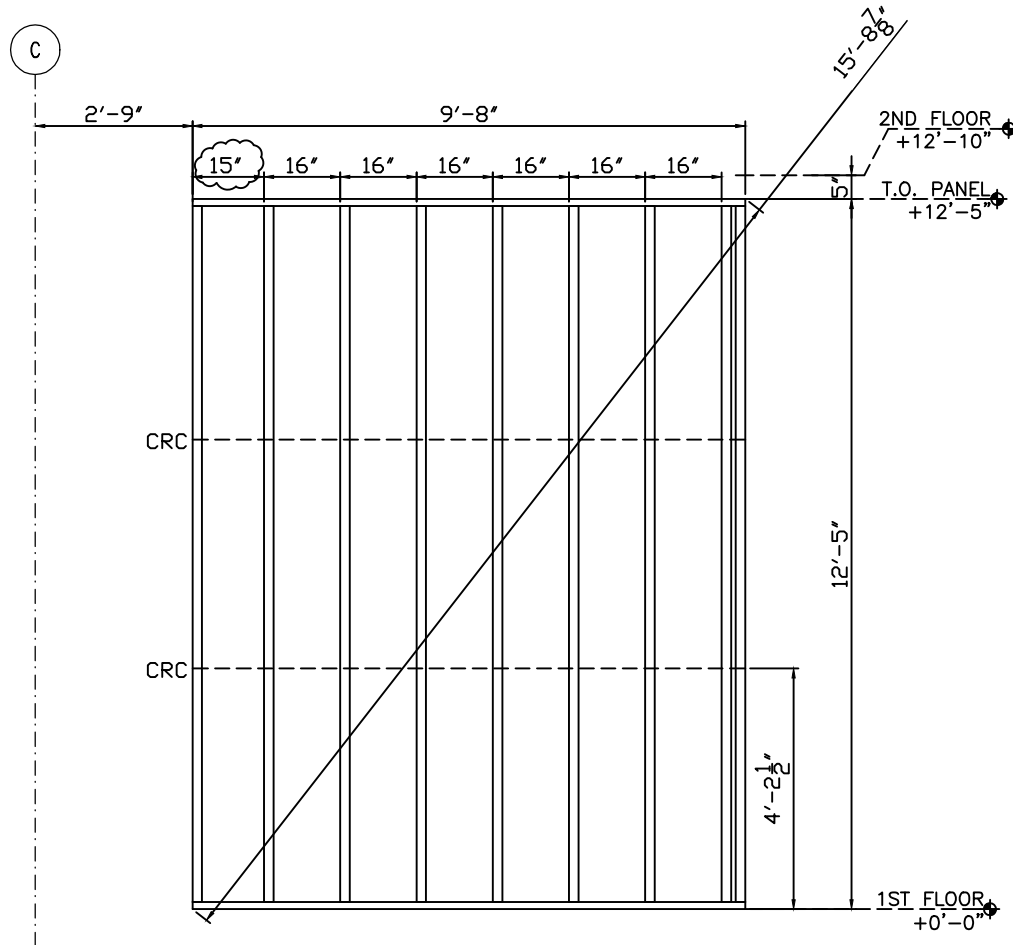

GENERAL NOTES:

- 1) SEE SHEETS W301 THROUGH W401 FOR SECTIONS AND DETAILS.
- 2) STUD ATTACHES TO TRACK WITH A #12-14x3/4" PANCAKE SELF DRILL SCREW, (1) EACH SIDE.
- 3) TRACK GAUGE SHALL MATCH STUDS, 16 GAUGE MINIMUM.
- 4) TRACK ON HEADERS TO MATCH LINTEL, 14 GAUGE MINIMUM.
- 5) PANEL ORIENTATION (N,S,E,W) AS SHOWN ON FLOOR PLAN THIS SHEET.
- 6) STUD AND TRACK PROPERTIES AND MANUFACTURERS INFO. SENT SEPARATE.
- 7) PANELS ARE BUILT TO SATISFY STRUCTURAL REQUIREMENTS AND NOT FOR OTHER TRADES.
- 8) ANY REQUEST FOR VERIFICATION THAT IS NOT ANSWERED WILL BE IMPLEMENTED WITHOUT RESPONSIBILITY.

01/26/17 FOR APPROVAL

JOB: HOME2 SUITES- FLOWOOD, MS

1655

PNL.#: 1-31d QTY: 1

10	14-600-200 (G90)	12'-4 3/4"	10
----	------------------	------------	----

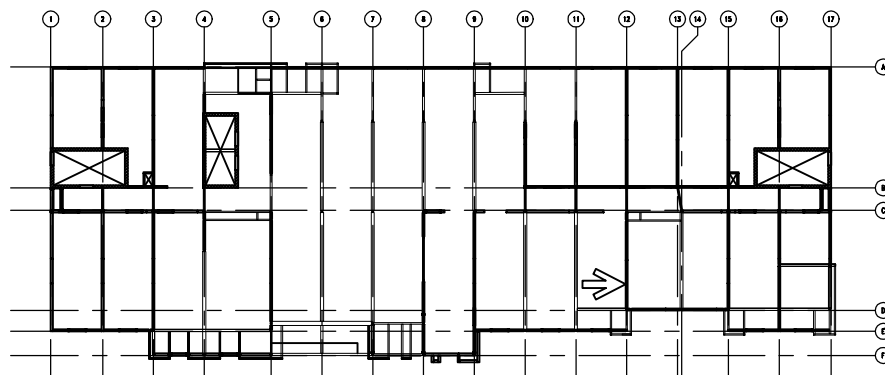
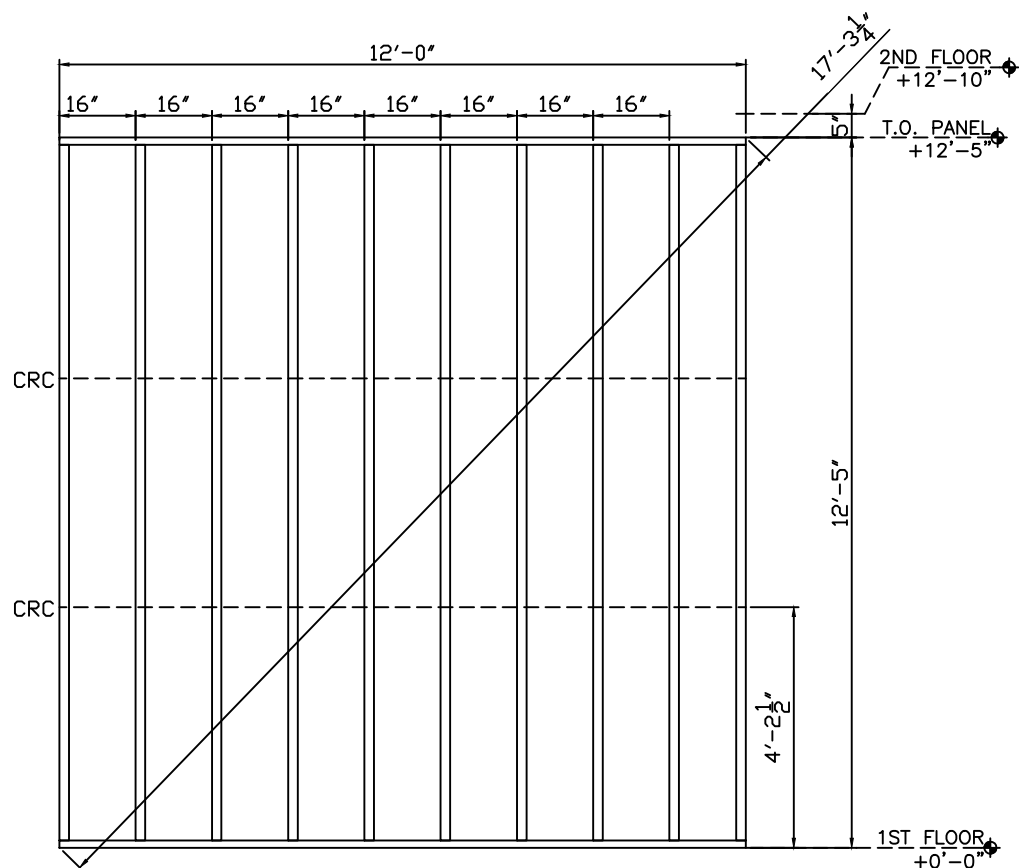

GENERAL NOTES:

- 1) SEE SHEETS W301 THROUGH W401 FOR SECTIONS AND DETAILS.
- 2) STUD ATTACHES TO TRACK WITH A #12-14x3/4" PANCAKE SELF DRILL SCREW,
(1) EACH SIDE.
- 3) TRACK GAUGE SHALL MATCH STUDS, 16 GAUGE MINIMUM.
- 4) TRACK ON HEADERS TO MATCH LINTEL, 14 GAUGE MINIMUM.
- 5) PANEL ORIENTATION (N,S,E,W) AS SHOWN ON FLOOR PLAN THIS SHEET.
- 6) STUD AND TRACK PROPERTIES AND MANUFACTURERS INFO. SENT SEPARATE.
- 7) PANELS ARE BUILT TO SATISFY STRUCTURAL REQUIREMENTS AND NOT FOR OTHER TRADES.
- 8) ANY REQUEST FOR VERIFICATION THAT IS NOT ANSWERED WILL BE IMPLEMENTED
WITHOUT RESPONSIBILITY.

1655

JOB: HOME2 SUITES- FLOWOOD, MS

01/26/17 FOR APPROVAL

PNL.#: 1-32d QTY: 1

6	14-600-200 (G90)	12'-4 3/4"	6
---	------------------	------------	---

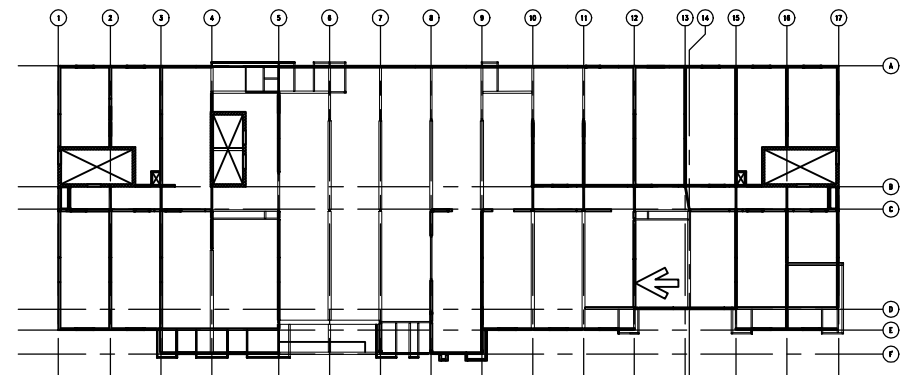
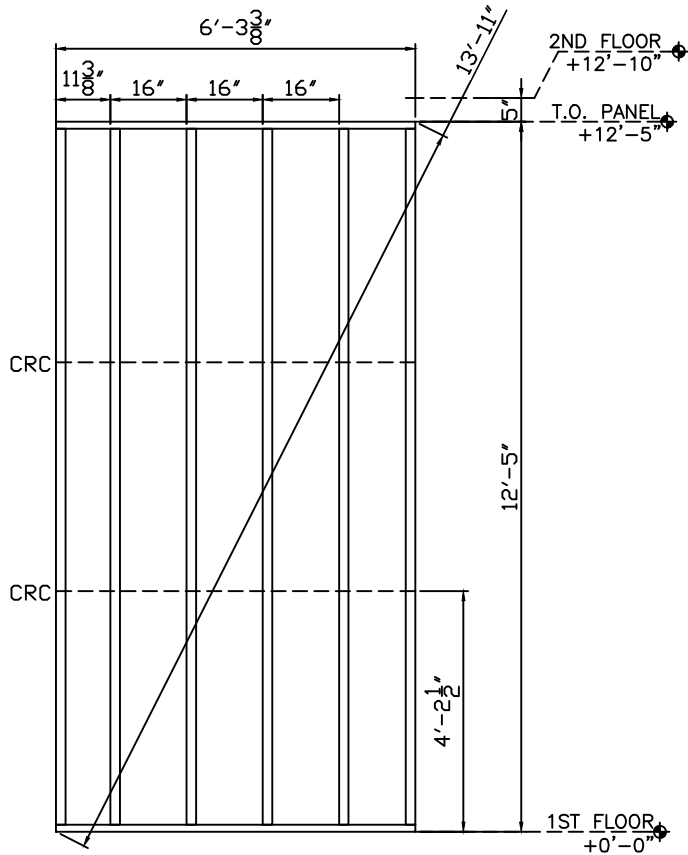

GENERAL NOTES:

- 1) SEE SHEETS W301 THROUGH W401 FOR SECTIONS AND DETAILS.
- 2) STUD ATTACHES TO TRACK WITH A #12-14x3/4" PANCAKE SELF DRILL SCREW, (1) EACH SIDE.
- 3) TRACK GAUGE SHALL MATCH STUDS, 16 GAUGE MINIMUM.
- 4) TRACK ON HEADERS TO MATCH LINTEL, 14 GAUGE MINIMUM.
- 5) PANEL ORIENTATION (N&E,W) AS SHOWN ON FLOOR PLAN THIS SHEET.
- 6) STUD AND TRACK PROPERTIES AND MANUFACTURERS INFO. SENT SEPARATE.
- 7) PANELS ARE BUILT TO SATISFY STRUCTURAL REQUIREMENTS AND NOT FOR OTHER TRADES.
- 8) ANY REQUEST FOR VERIFICATION THAT IS NOT ANSWERED WILL BE IMPLEMENTED WITHOUT RESPONSIBILITY.

01/26/17 FOR APPROVAL

JOB: HOME2 SUITES- FLOWOOD, MS

1655

PNL.#: 1-33d QTY: 1

9	14-600-200 (G90)	12'-4 3/4"	9
---	------------------	------------	---

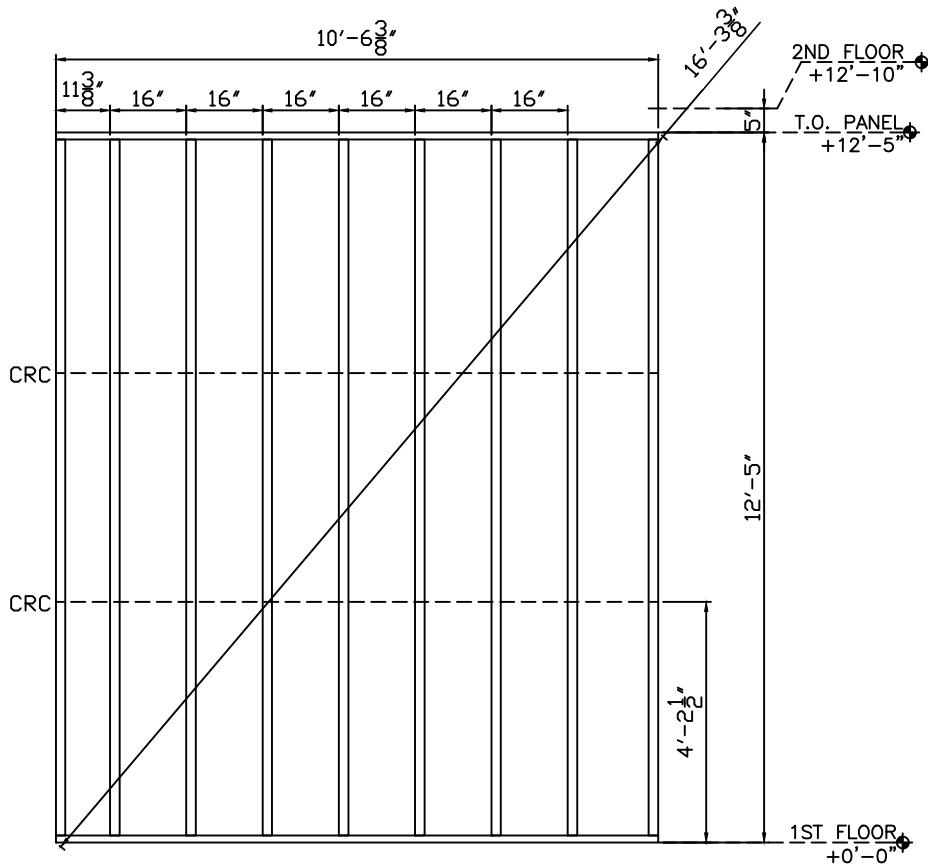

GENERAL NOTES:

- 1) SEE SHEETS W301 THROUGH W401 FOR SECTIONS AND DETAILS.
- 2) STUD ATTACHES TO TRACK WITH A #12-14x3/4" PANCAKE SELF DRILL SCREW, (1) EACH SIDE.
- 3) TRACK GAUGE SHALL MATCH STUDS, 16 GAUGE MINIMUM.
- 4) TRACK ON HEADERS TO MATCH LINTEL, 14 GAUGE MINIMUM.
- 5) PANEL ORIENTATION (N, S, E, W) AS SHOWN ON FLOOR PLAN THIS SHEET.
- 6) STUD AND TRACK PROPERTIES AND MANUFACTURERS INFO. SENT SEPARATE.
- 7) PANELS ARE BUILT TO SATISFY STRUCTURAL REQUIREMENTS AND NOT FOR OTHER TRADES.
- 8) ANY REQUEST FOR VERIFICATION THAT IS NOT ANSWERED WILL BE IMPLEMENTED WITHOUT RESPONSIBILITY.

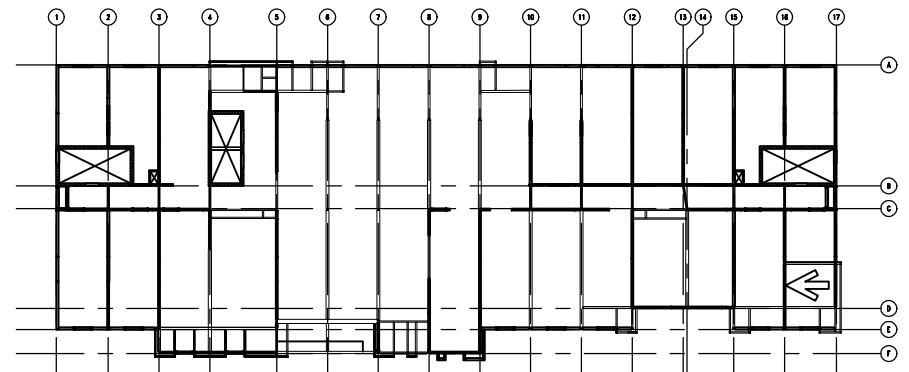

JOB: HOME2 SUITES- FLOWOOD, MS 1655

01/26/17 FOR APPROVAL

PNL.#: 1-34d QTY: 1

2	14-600-200 (G90)	12'-4 3/4"	2
---	------------------	------------	---

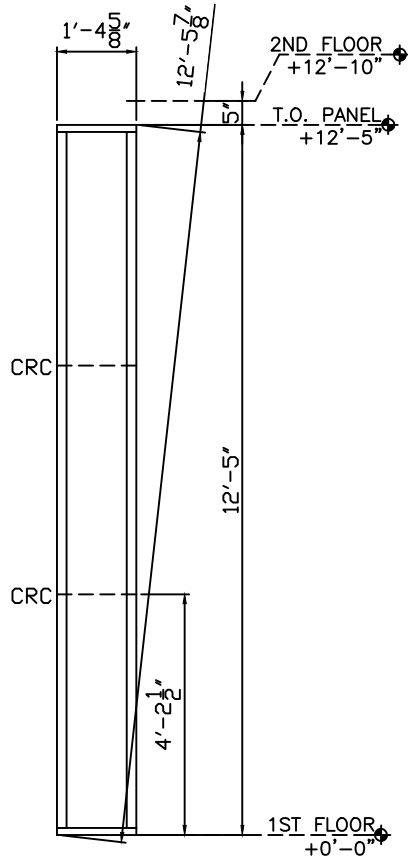

GENERAL NOTES:

- 1) SEE SHEETS W301 THROUGH W401 FOR SECTIONS AND DETAILS.
- 2) STUD ATTACHES TO TRACK WITH A #12-14x3/4" PANCAKE SELF DRILL SCREW, (1) EACH SIDE.
- 3) TRACK GAUGE SHALL MATCH STUDS, 16 GAUGE MINIMUM.
- 4) TRACK ON HEADERS TO MATCH LINTEL, 14 GAUGE MINIMUM.
- 5) PANEL ORIENTATION (N.S.E.W) AS SHOWN ON FLOOR PLAN THIS SHEET.
- 6) STUD AND TRACK PROPERTIES AND MANUFACTURERS INFO. SENT SEPARATE.
- 7) PANELS ARE BUILT TO SATISFY STRUCTURAL REQUIREMENTS AND NOT FOR OTHER TRADES.
- 8) ANY REQUEST FOR VERIFICATION THAT IS NOT ANSWERED WILL BE IMPLEMENTED WITHOUT RESPONSIBILITY.

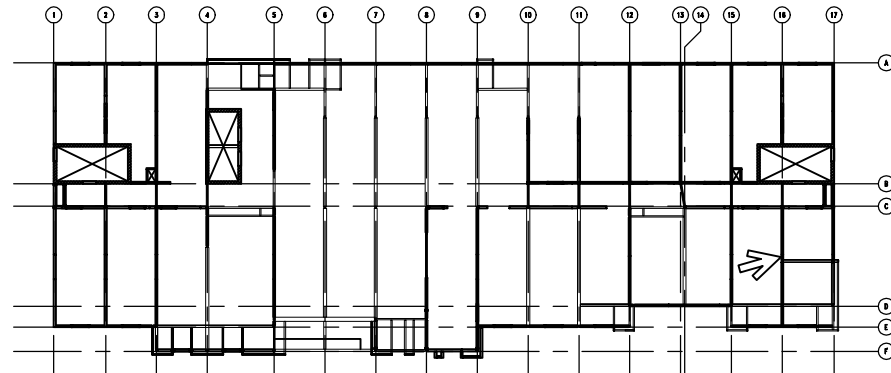

01/26/17 FOR APPROVAL

JOB: HOME2 SUITES- FLOWOOD, MS

1655

PNL.#: 1-35d QTY: 1

6	14-600-200 (G90)	12'-4 3/4"	6
---	------------------	------------	---

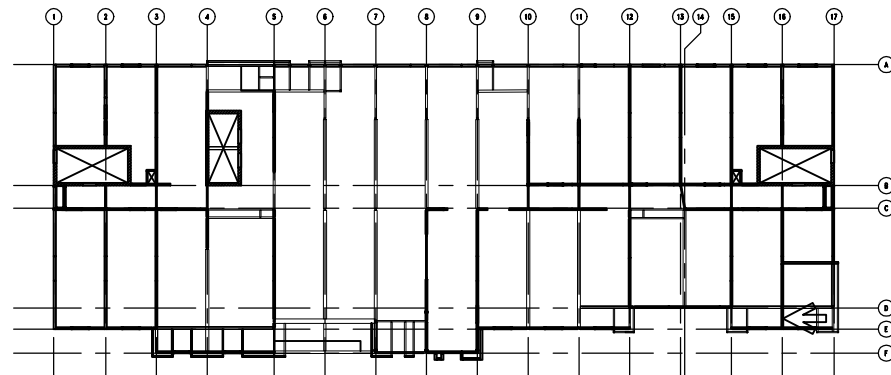
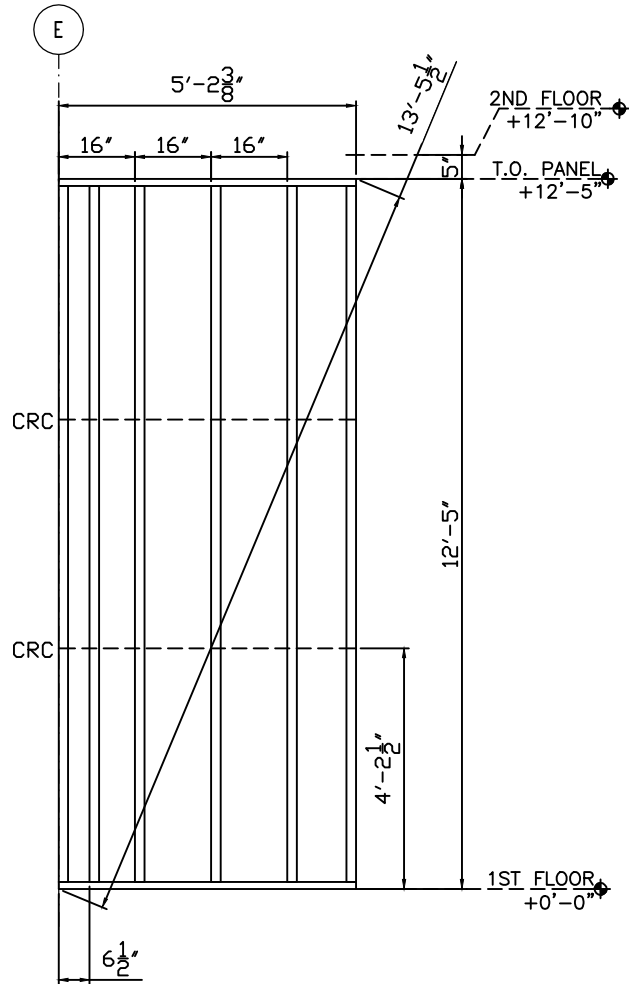

GENERAL NOTES:

- 1) SEE SHEETS W301 THROUGH W401 FOR SECTIONS AND DETAILS.
- 2) STUD ATTACHES TO TRACK WITH A #12-14x3/4" PANCAKE SELF DRILL SCREW, (1) EACH SIDE.
- 3) TRACK GAUGE SHALL MATCH STUDS, 16 GAUGE MINIMUM.
- 4) TRACK ON HEADERS TO MATCH LINTEL, 14 GAUGE MINIMUM.
- 5) PANEL ORIENTATION (N,S,E,W) AS SHOWN ON FLOOR PLAN THIS SHEET.
- 6) STUD AND TRACK PROPERTIES AND MANUFACTURERS INFO. SENT SEPARATE.
- 7) PANELS ARE BUILT TO SATISFY STRUCTURAL REQUIREMENTS AND NOT FOR OTHER TRADES.
- 8) ANY REQUEST FOR VERIFICATION THAT IS NOT ANSWERED WILL BE IMPLEMENTED WITHOUT RESPONSIBILITY.

01/26/17 FOR APPROVAL

JOB: HOME2 SUITES- FLOWOOD, MS

1655

PNL.#: 1-36d QTY: 2

	8	14-600-200 (G90)	12'-4 3/4"	16
A	1	14-600-250 (G90)	12'-4 3/4"	2
B	2	14-600-250 (G90)	12'-4 3/8"	4

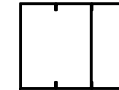
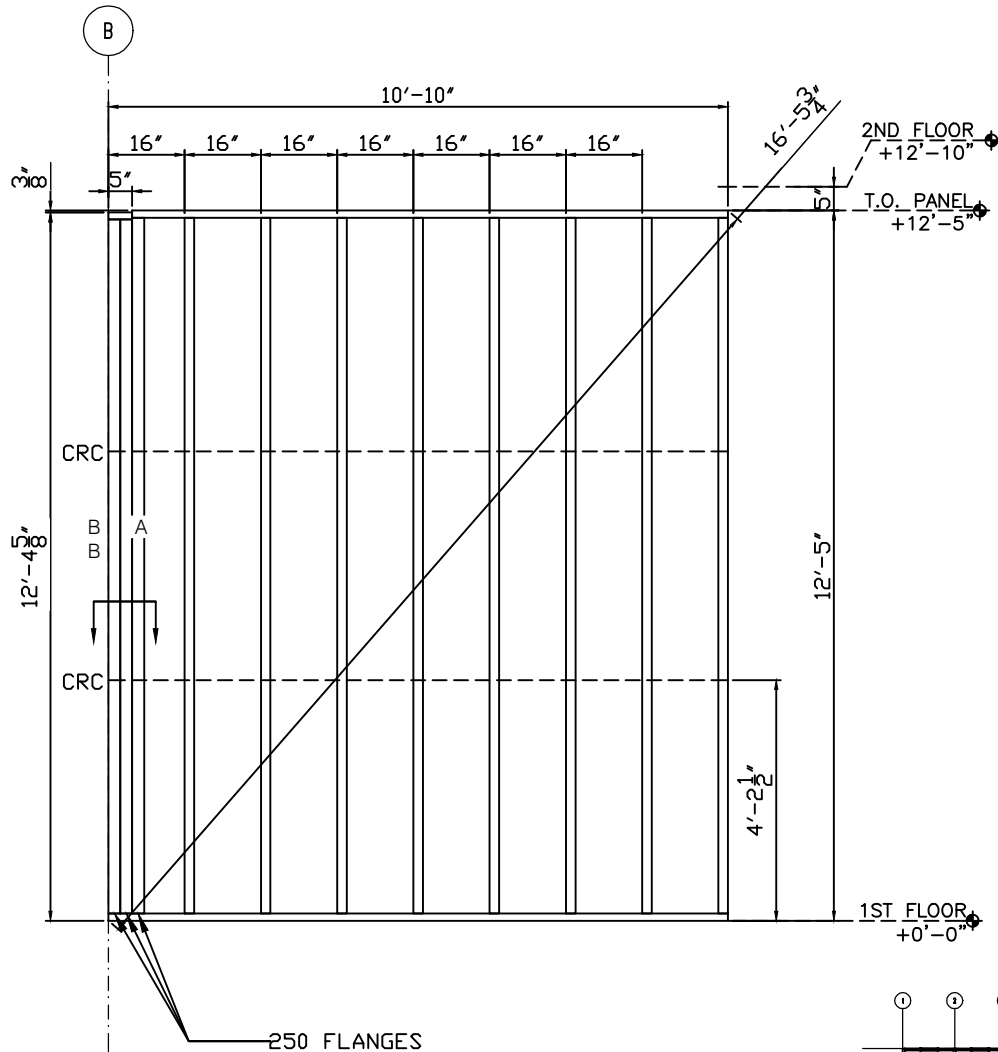

SECTION ENLARGED

GENERAL NOTES:

- 1) SEE SHEETS W301 THROUGH W401 FOR SECTIONS AND DETAILS.
- 2) STUD ATTACHES TO TRACK WITH A #12-14x3/4" PANCAKE SELF DRILL SCREW, (1) EACH SIDE.
- 3) TRACK GAUGE SHALL MATCH STUDS, 16 GAUGE MINIMUM.
- 4) TRACK ON HEADERS TO MATCH LINTEL, 14 GAUGE MINIMUM.
- 5) PANEL ORIENTATION (N,S,E,W) AS SHOWN ON FLOOR PLAN THIS SHEET.
- 6) STUD AND TRACK PROPERTIES AND MANUFACTURERS INFO. SENT SEPARATE.
- 7) PANELS ARE BUILT TO SATISFY STRUCTURAL REQUIREMENTS AND NOT FOR OTHER TRADES.
- 8) ANY REQUEST FOR VERIFICATION THAT IS NOT ANSWERED WILL BE IMPLEMENTED WITHOUT RESPONSIBILITY.

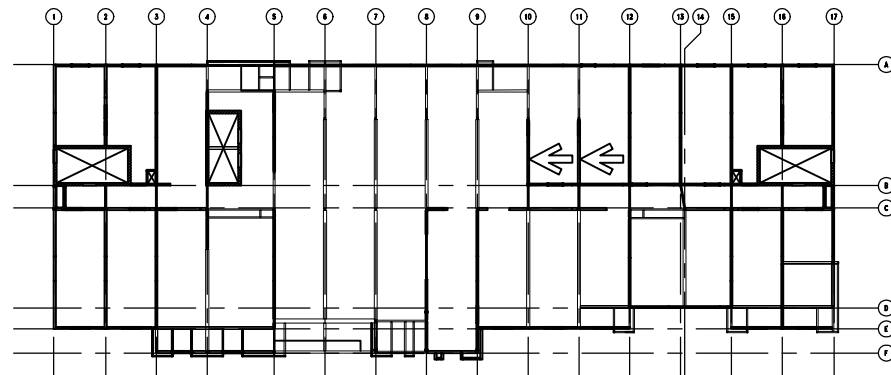

B

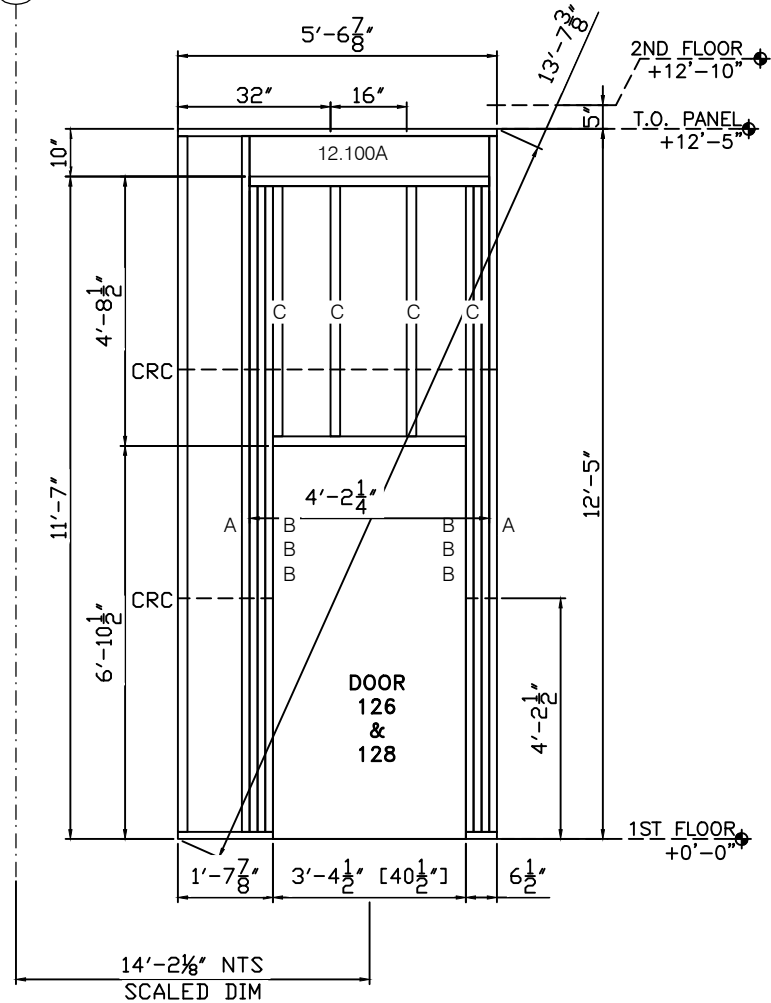
**GENERAL NOTES:**

- 1) SEE SHEETS W301 THROUGH W401 FOR SECTIONS AND DETAILS.
- 2) STUD ATTACHES TO TRACK WITH A #12-14x3/4" PANCAKE SELF DRILL SCREW, (1) EACH SIDE.
- 3) TRACK GAUGE SHALL MATCH STUDS, 16 GAUGE MINIMUM.
- 4) TRACK ON HEADERS TO MATCH LINTEL, 14 GAUGE MINIMUM.
- 5) PANEL ORIENTATION (N,SE,W) AS SHOWN ON FLOOR PLAN THIS SHEET.
- 6) STUD AND TRACK PROPERTIES AND MANUFACTURERS INFO. SENT SEPARATE.
- 7) PANELS ARE BUILT TO SATISFY STRUCTURAL REQUIREMENTS AND NOT FOR OTHER TRADES.
- 8) ANY REQUEST FOR VERIFICATION THAT IS NOT ANSWERED WILL BE IMPLEMENTED WITHOUT RESPONSIBILITY.

PNL.#: 1-37d QTY: 2

	1	14-600-200 (G90)	12'-4 3/4"	2
C	4	14-600-200 (G90)	4'-8 1/4"	8

12.100A	1	12-1000-162 (H-150)2A	4'-2 1/4"	2
---------	---	-----------------------	-----------	---

SCALED DIMENSION; SEE W101

A	2	12-600-162 (G90)	12'-4 3/4"	4
B	6	12-600-162 (G90)	11'-6 3/4"	12

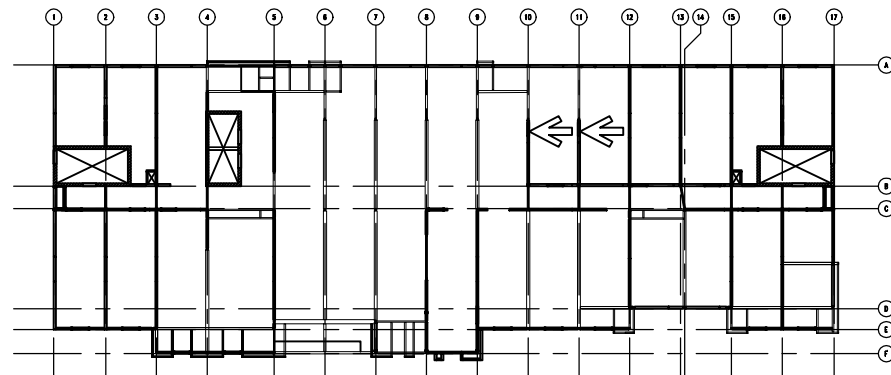

01/26/17 FOR APPROVAL

JOB: HOME2 SUITES- FLOWOOD, MS

1655

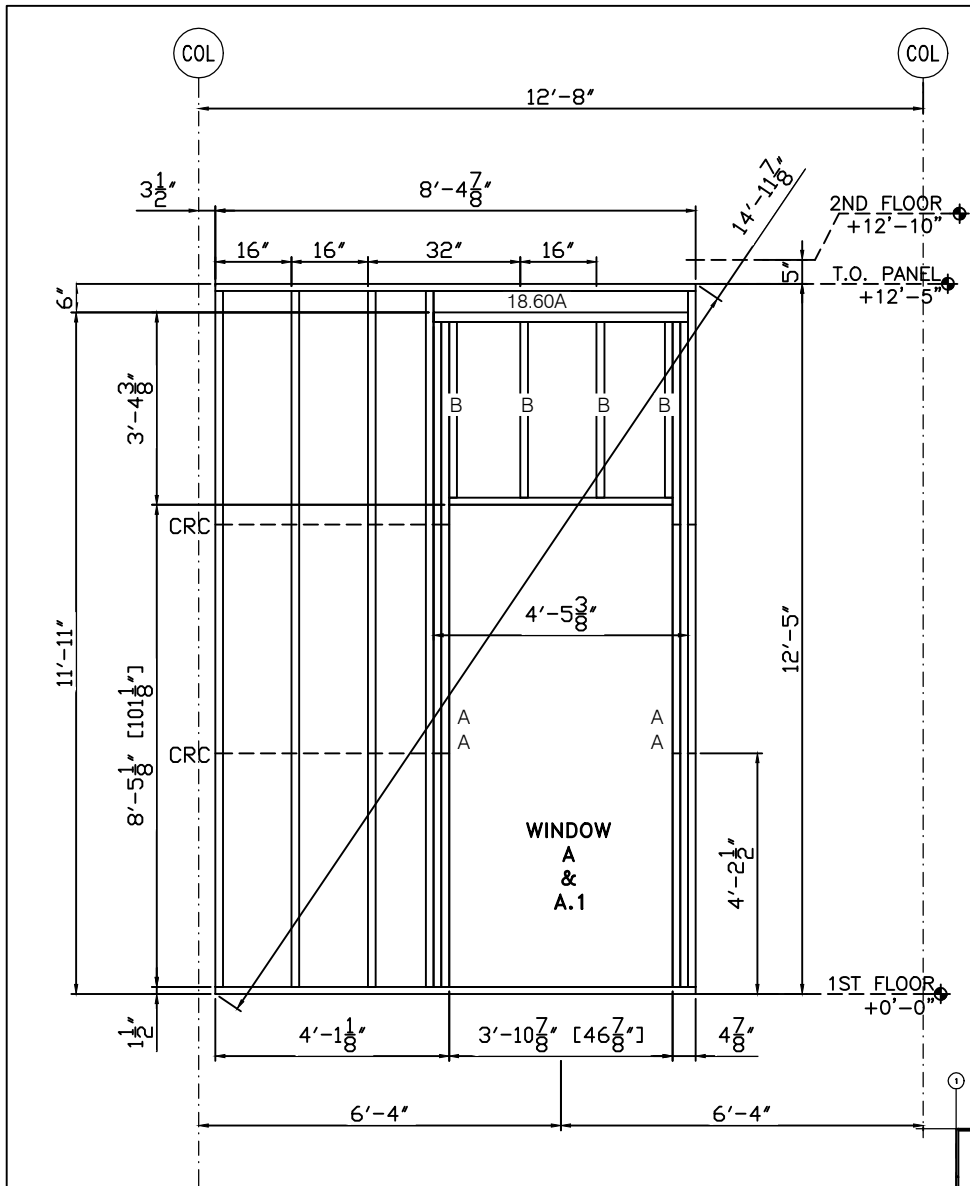

PNL.#: 1-38e QTY: 9				
	5	18-600-162 (G90)	12'-4 3/4"	45
A	4	18-600-162 (G90)	11'-10 3/4"	36
B	4	18-600-162 (G90)	3'-4 1/8"	36
18.60A	1	18-600-162 (H-150) 2A	4'-5 3/8"	9

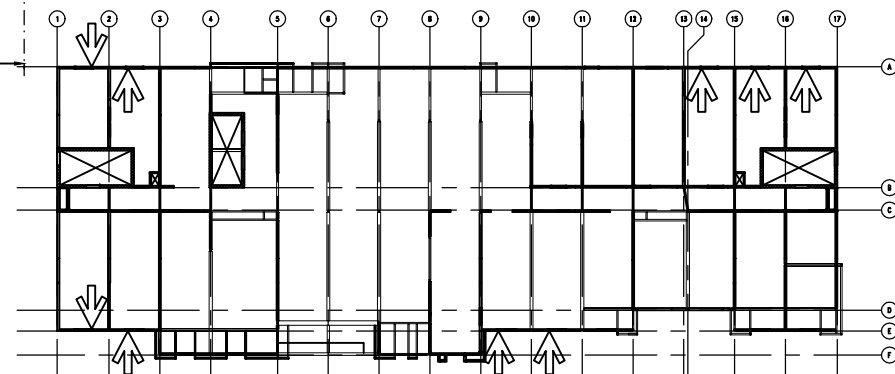

GENERAL NOTES:

- SEE SHEETS W301 THROUGH W401 FOR SECTIONS AND DETAILS.
- STUD ATTACHES TO TRACK WITH A #12-14x3/4" PANCAKE SELF DRILL SCREW, (1) EACH SIDE.
- TRACK GAUGE SHALL MATCH STUDS, 16 GAUGE MINIMUM.
- TRACK ON HEADERS TO MATCH LINTEL, 14 GAUGE MINIMUM.
- PANEL ORIENTATION (N,S,E,W) AS SHOWN ON FLOOR PLAN THIS SHEET.
- STUD AND TRACK PROPERTIES AND MANUFACTURERS INFO. SENT SEPARATE.
- PANELS ARE BUILT TO SATISFY STRUCTURAL REQUIREMENTS AND NOT FOR OTHER TRADES.
- ANY REQUEST FOR VERIFICATION THAT IS NOT ANSWERED WILL BE IMPLEMENTED WITHOUT RESPONSIBILITY.

PNL.#: 1-39e QTY: 13

4	18-600-162 (G90)	12'-4 3/4"	52
---	------------------	------------	----

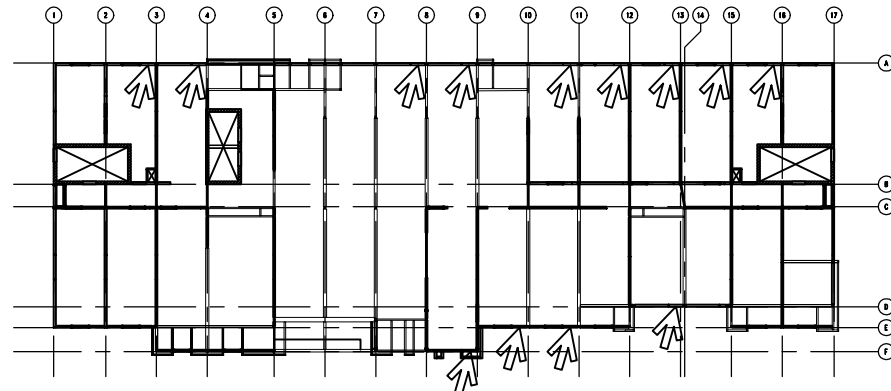
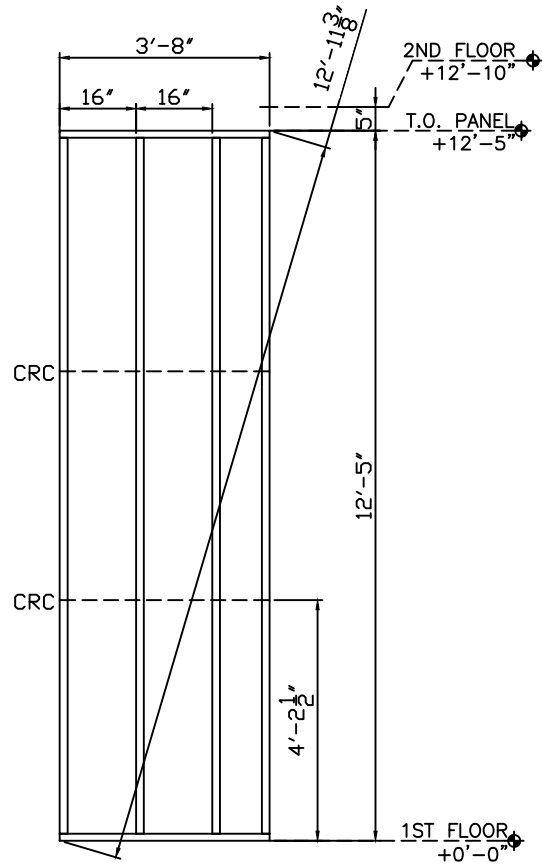

GENERAL NOTES:

- 1) SEE SHEETS W301 THROUGH W401 FOR SECTIONS AND DETAILS.
- 2) STUD ATTACHES TO TRACK WITH A #12-14x3/4" PANCAKE SELF DRILL SCREW, (1) EACH SIDE.
- 3) TRACK GAUGE SHALL MATCH STUDS, 16 GAUGE MINIMUM.
- 4) TRACK ON HEADERS TO MATCH LINTEL, 14 GAUGE MINIMUM.
- 5) PANEL ORIENTATION (N,SE,W) AS SHOWN ON FLOOR PLAN THIS SHEET.
- 6) STUD AND TRACK PROPERTIES AND MANUFACTURERS INFO. SENT SEPARATE.
- 7) PANELS ARE BUILT TO SATISFY STRUCTURAL REQUIREMENTS AND NOT FOR OTHER TRADES.
- 8) ANY REQUEST FOR VERIFICATION THAT IS NOT ANSWERED WILL BE IMPLEMENTED WITHOUT RESPONSIBILITY.

01/26/17 FOR APPROVAL

JOB: HOME2 SUITES- FLOWOOD, MS

1655

PNL.#: 1-40e QTY: 3

4	18-600-162 (G90)	12'-4 3/4"	12
---	------------------	------------	----

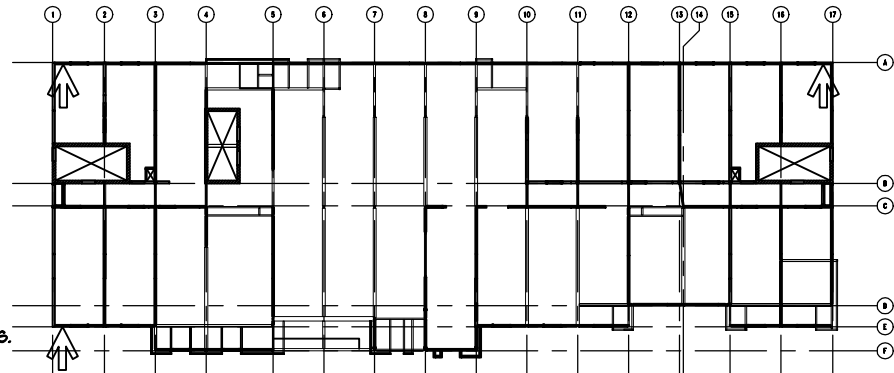
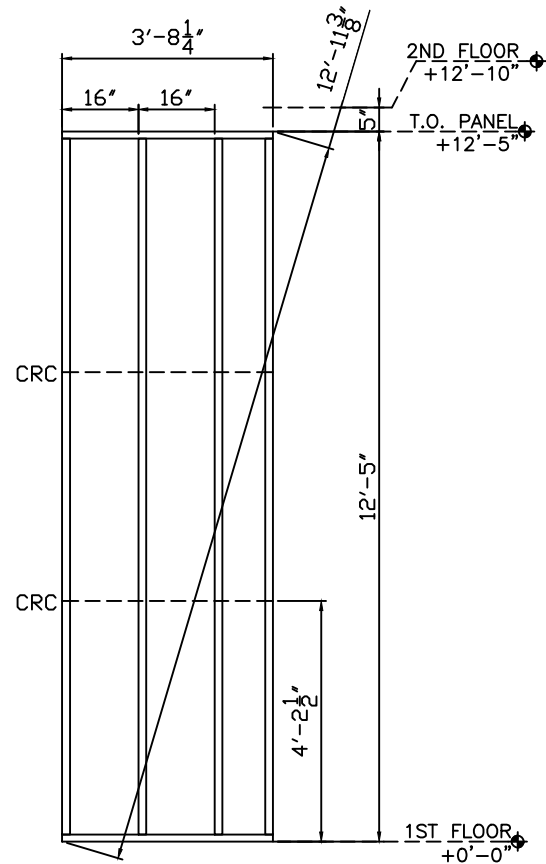

GENERAL NOTES:

- 1) SEE SHEETS W301 THROUGH W401 FOR SECTIONS AND DETAILS.
- 2) STUD ATTACHES TO TRACK WITH A #12-14x3/4" PANCAKE SELF DRILL SCREW, (1) EACH SIDE.
- 3) TRACK GAUGE SHALL MATCH STUDS, 16 GAUGE MINIMUM.
- 4) TRACK ON HEADERS TO MATCH LINTEL, 14 GAUGE MINIMUM.
- 5) PANEL ORIENTATION (N,S,E,W) AS SHOWN ON FLOOR PLAN THIS SHEET.
- 6) STUD AND TRACK PROPERTIES AND MANUFACTURERS INFO. SENT SEPARATE.
- 7) PANELS ARE BUILT TO SATISFY STRUCTURAL REQUIREMENTS AND NOT FOR OTHER TRADES.
- 8) ANY REQUEST FOR VERIFICATION THAT IS NOT ANSWERED WILL BE IMPLEMENTED WITHOUT RESPONSIBILITY.

JOB: HOME2 SUITES- FLOWOOD, MS 1655

01/26/17 FOR APPROVAL

PNL.#: 1-41e QTY: 1

3	18-600-162 (G90)	12'-4 3/4"	3
---	------------------	------------	---

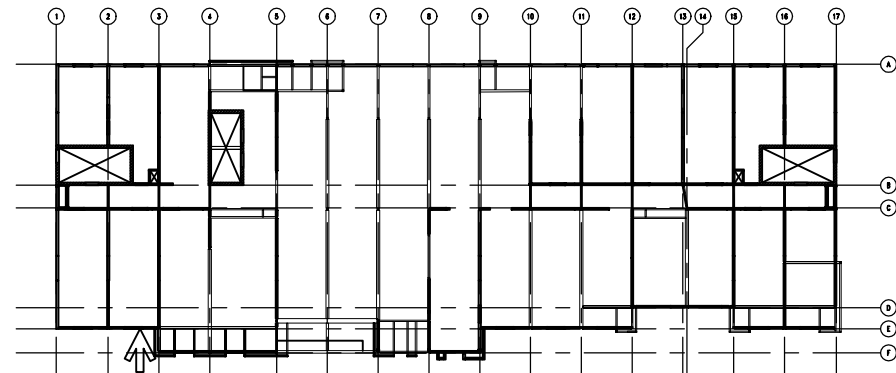
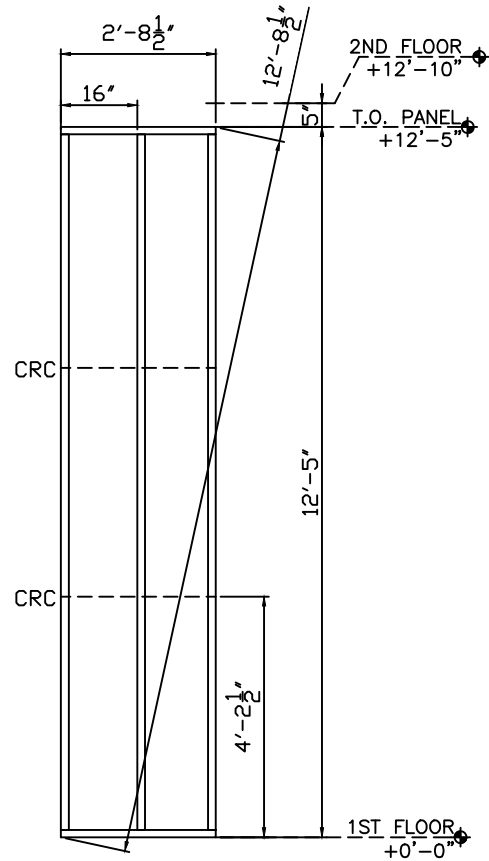

GENERAL NOTES:

- 1) SEE SHEETS W301 THROUGH W401 FOR SECTIONS AND DETAILS.
- 2) STUD ATTACHES TO TRACK WITH A #12-14x3/4" PANCAKE SELF DRILL SCREW, (1) EACH SIDE.
- 3) TRACK GAUGE SHALL MATCH STUDS, 16 GAUGE MINIMUM.
- 4) TRACK ON HEADERS TO MATCH LINTEL, 14 GAUGE MINIMUM.
- 5) PANEL ORIENTATION (N,S,E,W) AS SHOWN ON FLOOR PLAN THIS SHEET.
- 6) STUD AND TRACK PROPERTIES AND MANUFACTURERS INFO. SENT SEPARATE.
- 7) PANELS ARE BUILT TO SATISFY STRUCTURAL REQUIREMENTS AND NOT FOR OTHER TRADES.
- 8) ANY REQUEST FOR VERIFICATION THAT IS NOT ANSWERED WILL BE IMPLEMENTED WITHOUT RESPONSIBILITY.

01/26/17 FOR APPROVAL

JOB: HOME2 SUITES- FLOWOOD, MS

1655

PNL.#: 1-42e QTY: 3

2	18-600-162 (G90)	12'-4 3/4"	6
---	------------------	------------	---

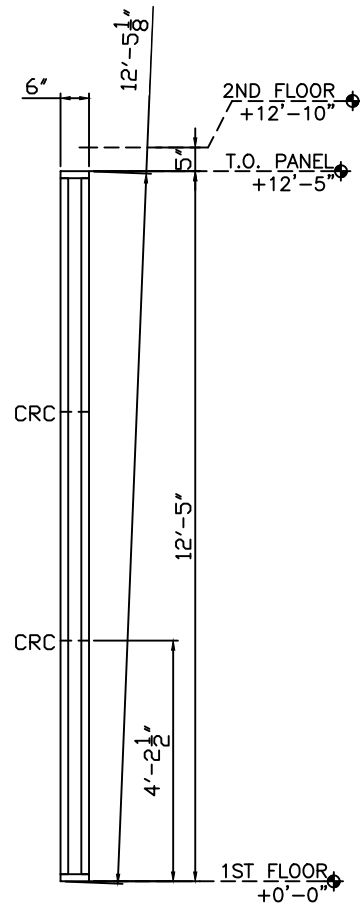

GENERAL NOTES:

- 1) SEE SHEETS W301 THROUGH W401 FOR SECTIONS AND DETAILS.
- 2) STUD ATTACHES TO TRACK WITH A #12-14x3/4" PANCAKE SELF DRILL SCREW,
(1) EACH SIDE.
- 3) TRACK GAUGE SHALL MATCH STUDS, 16 GAUGE MINIMUM.
- 4) TRACK ON HEADERS TO MATCH LINTEL, 14 GAUGE MINIMUM.
- 5) PANEL ORIENTATION (N,S,E,W) AS SHOWN ON FLOOR PLAN THIS SHEET.
- 6) STUD AND TRACK PROPERTIES AND MANUFACTURERS INFO. SENT SEPARATE.
- 7) PANELS ARE BUILT TO SATISFY STRUCTURAL REQUIREMENTS AND NOT FOR OTHER TRADES.
- 8) ANY REQUEST FOR VERIFICATION THAT IS NOT ANSWERED WILL BE IMPLEMENTED WITHOUT RESPONSIBILITY.

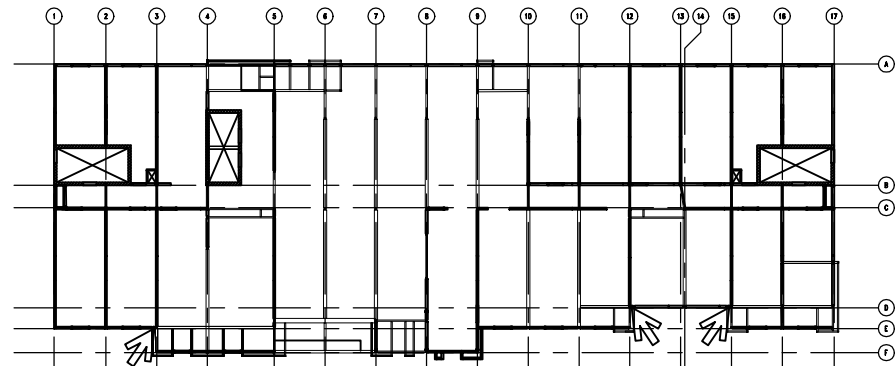

01/26/17 FOR APPROVAL

JOB: HOME2 SUITES- FLOWOOD, MS

1655

PNL.#: 1-43d QTY: 6

4	18-600-162 (G90)	12'-4 3/4"	24
---	------------------	------------	----

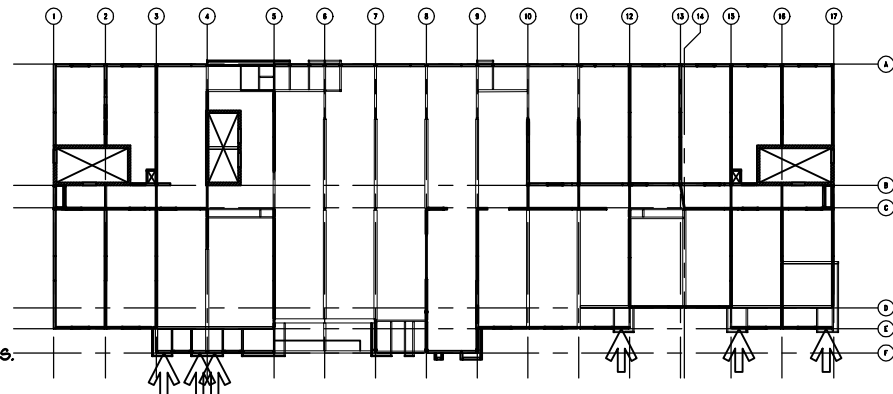
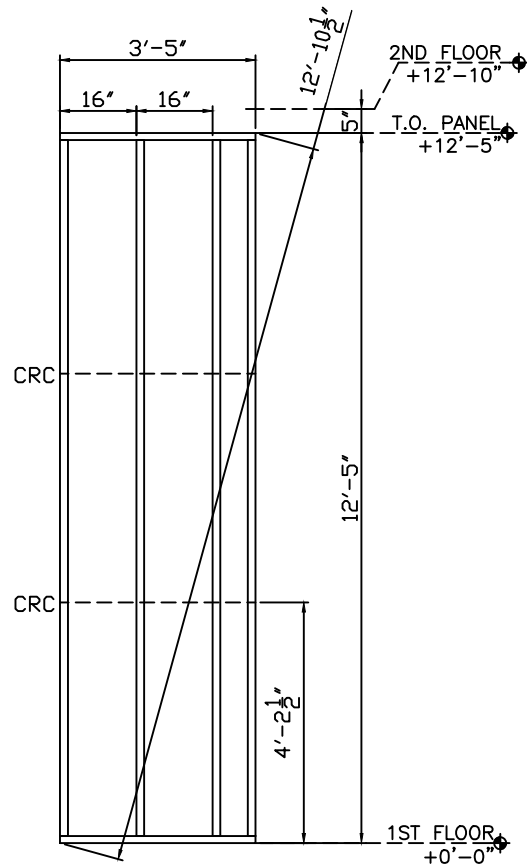

GENERAL NOTES:

- 1) SEE SHEETS W301 THROUGH W401 FOR SECTIONS AND DETAILS.
- 2) STUD ATTACHES TO TRACK WITH A #12-14x3/4" PANCAKE SELF DRILL SCREW, (1) EACH SIDE.
- 3) TRACK GAUGE SHALL MATCH STUDS, 16 GAUGE MINIMUM.
- 4) TRACK ON HEADERS TO MATCH LINTEL, 14 GAUGE MINIMUM.
- 5) PANEL ORIENTATION (N,S,E,W) AS SHOWN ON FLOOR PLAN THIS SHEET.
- 6) STUD AND TRACK PROPERTIES AND MANUFACTURERS INFO. SENT SEPARATE.
- 7) PANELS ARE BUILT TO SATISFY STRUCTURAL REQUIREMENTS AND NOT FOR OTHER TRADES.
- 8) ANY REQUEST FOR VERIFICATION THAT IS NOT ANSWERED WILL BE IMPLEMENTED WITHOUT RESPONSIBILITY.

01/26/17 FOR APPROVAL

JOB: HOME2 SUITES- FLOWOOD, MS

1655

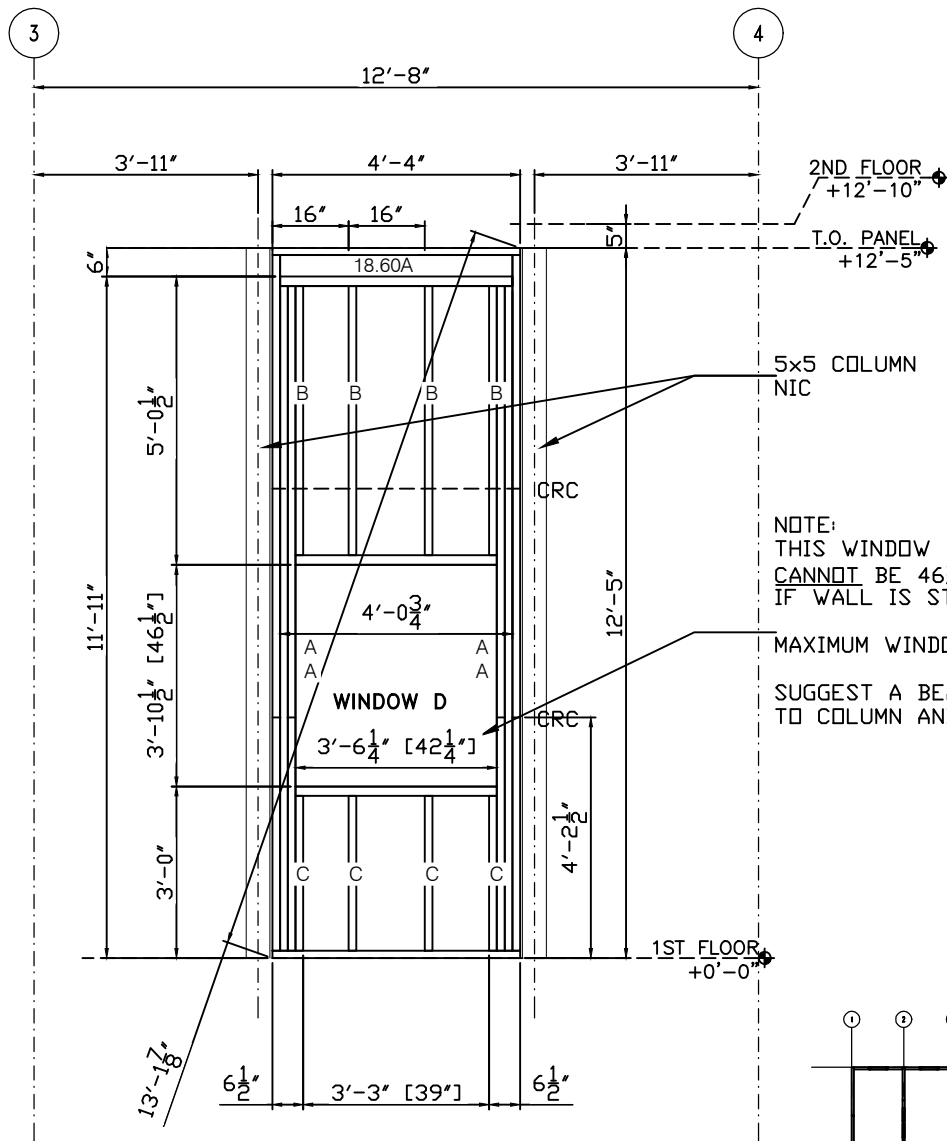

NOTE:
THIS WINDOW
CANNOT BE 46½" WIDE
IF WALL IS STUD FRAMED.
MAXIMUM WINDOW WIDTH SHOWN.
SUGGEST A BEAM FROM COLUMN
TO COLUMN AND INFILL.

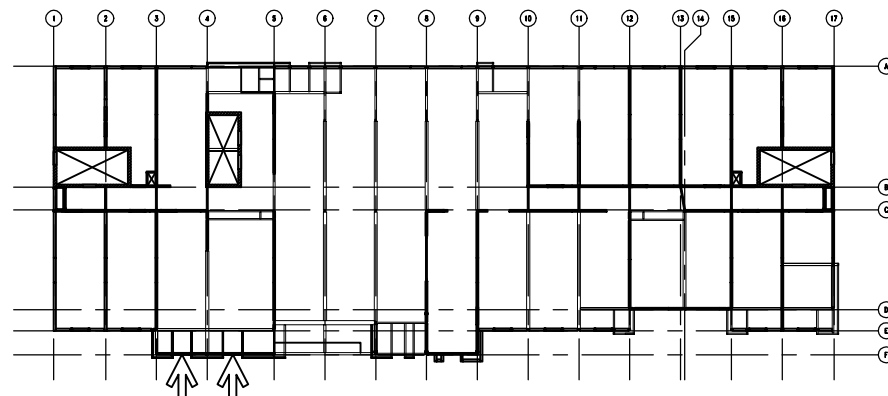

GENERAL NOTES:

- 1) SEE SHEETS W301 THROUGH W401 FOR SECTIONS AND DETAILS.
- 2) STUD ATTACHES TO TRACK WITH A #12-14x3/4" PANCAKE SELF DRILL SCREW,
(1) EACH SIDE.
- 3) TRACK GAUGE SHALL MATCH STUDS, 16 GAUGE MINIMUM.
- 4) TRACK ON HEADERS TO MATCH LINTEL, 14 GAUGE MINIMUM.
- 5) PANEL ORIENTATION (N&E,W) AS SHOWN ON FLOOR PLAN THIS SHEET.
- 6) STUD AND TRACK PROPERTIES AND MANUFACTURERS INFO. SENT SEPARATE.
- 7) PANELS ARE BUILT TO SATISFY STRUCTURAL REQUIREMENTS AND NOT FOR OTHER TRADES.
- 8) ANY REQUEST FOR VERIFICATION THAT IS NOT ANSWERED WILL BE IMPLEMENTED
WITHOUT RESPONSIBILITY.

PNL.#: 1-44e QTY: 2

	2	18-600-162 (G90)	12'-4 3/4"	4
A	4	18-600-162 (G90)	11'-10 3/4"	8
B	4	18-600-162 (G90)	5'-0 1/4"	8
C	4	18-600-162 (G90)	2'-11 3/4"	8
18.60A	1	18-600-162 (H-150) 2A	4'-0 3/4"	2

NOTE

01/26/17 FOR APPROVAL

JOB: HOME2 SUITES- FLOWOOD, MS

1655

PNL.#: 1-45e QTY: 1

7	18-600-162 (G90)	12'-4 3/4"	7
---	------------------	------------	---

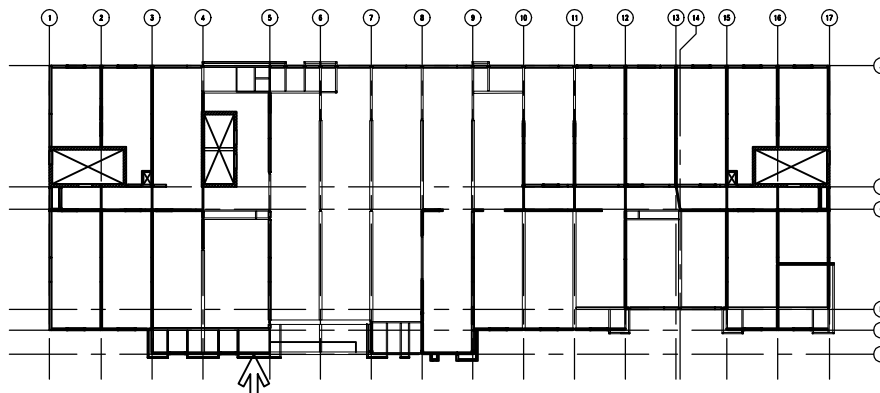
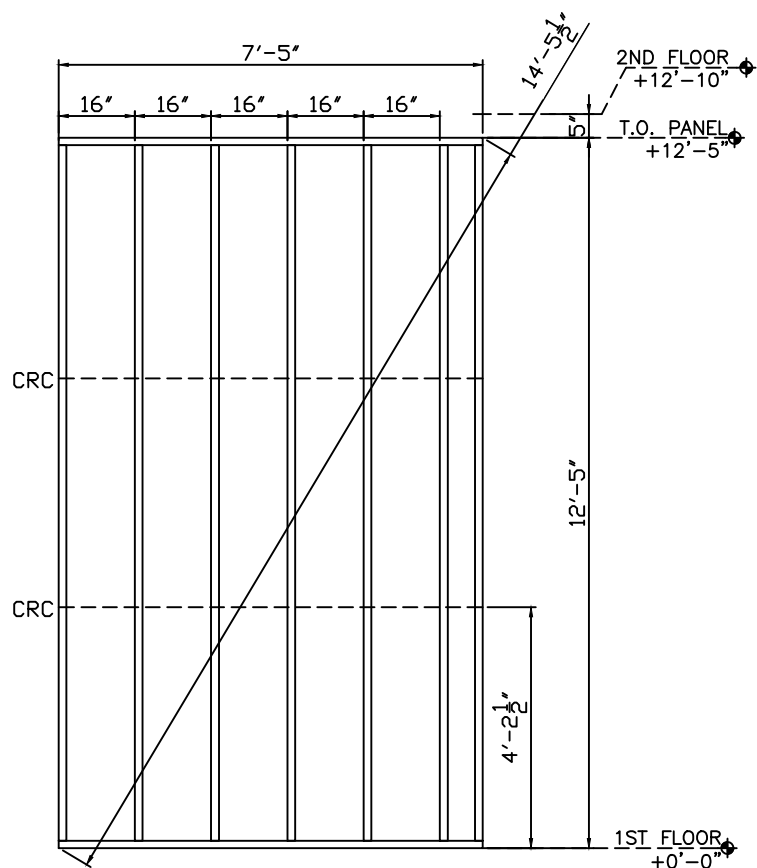

GENERAL NOTES:

- 1) SEE SHEETS W301 THROUGH W401 FOR SECTIONS AND DETAILS.
- 2) STUD ATTACHES TO TRACK WITH A #12-14x3/4" PANCAKE SELF DRILL SCREW, (1) EACH SIDE.
- 3) TRACK GAUGE SHALL MATCH STUDS, 16 GAUGE MINIMUM.
- 4) TRACK ON HEADERS TO MATCH LINTEL, 14 GAUGE MINIMUM.
- 5) PANEL ORIENTATION (N,S,E,W) AS SHOWN ON FLOOR PLAN THIS SHEET.
- 6) STUD AND TRACK PROPERTIES AND MANUFACTURERS INFO. SENT SEPARATE.
- 7) PANELS ARE BUILT TO SATISFY STRUCTURAL REQUIREMENTS AND NOT FOR OTHER TRADES.
- 8) ANY REQUEST FOR VERIFICATION THAT IS NOT ANSWERED WILL BE IMPLEMENTED WITHOUT RESPONSIBILITY.

01/26/17 FOR APPROVAL

JOB: HOME2 SUITES- FLOWOOD, MS

1655

PNL.#: 1-46e QTY: 6

8	18-600-162 (G90)	12'-4 3/4"	48
---	------------------	------------	----

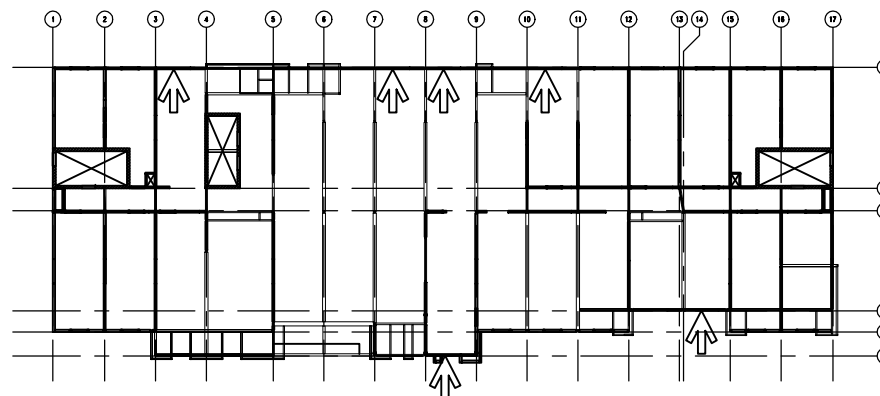
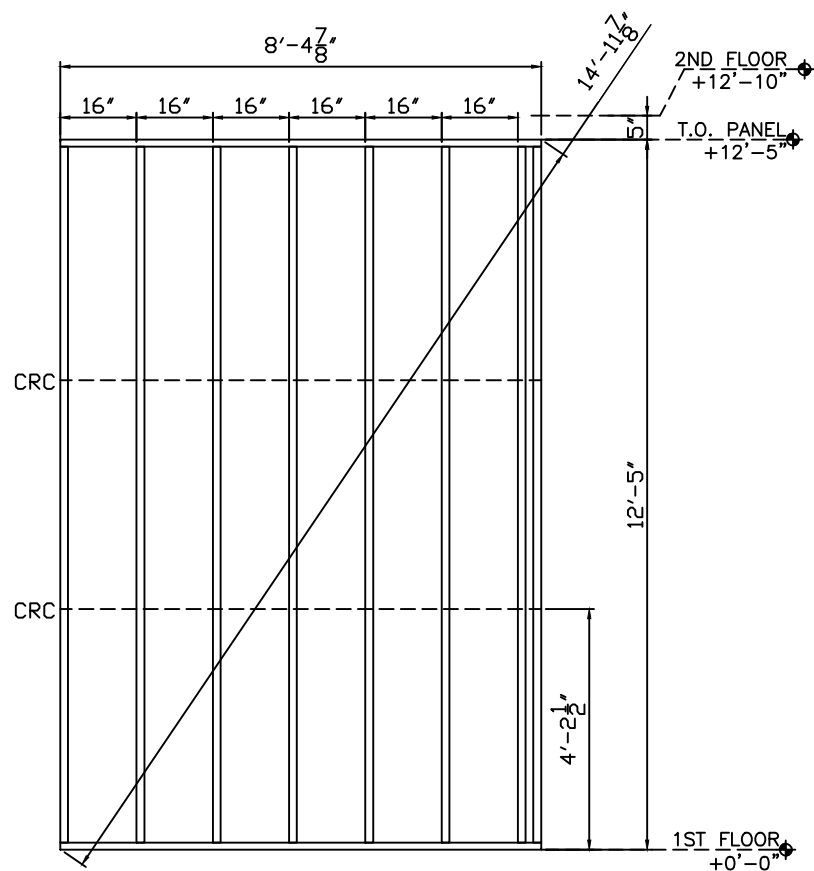

GENERAL NOTES:

- 1) SEE SHEETS W301 THROUGH W401 FOR SECTIONS AND DETAILS.
- 2) STUD ATTACHES TO TRACK WITH A #12-14x3/4" PANCAKE SELF DRILL SCREW,
(1) EACH SIDE.
- 3) TRACK GAUGE SHALL MATCH STUDS, 16 GAUGE MINIMUM.
- 4) TRACK ON HEADERS TO MATCH LINTEL, 14 GAUGE MINIMUM.
- 5) PANEL ORIENTATION (N,S,E,W) AS SHOWN ON FLOOR PLAN THIS SHEET.
- 6) STUD AND TRACK PROPERTIES AND MANUFACTURERS INFO. SENT SEPARATE.
- 7) PANELS ARE BUILT TO SATISFY STRUCTURAL REQUIREMENTS AND NOT FOR OTHER TRADES.
- 8) ANY REQUEST FOR VERIFICATION THAT IS NOT ANSWERED WILL BE IMPLEMENTED WITHOUT RESPONSIBILITY.

1655

FLOWOOD, MS

HOME2 SUITES-

01/26/17 FOR APPROVAL

PNL.#: 1-47e QTY: 3

3	18-600-162 (G90)	12'-4 3/4"	9
---	------------------	------------	---

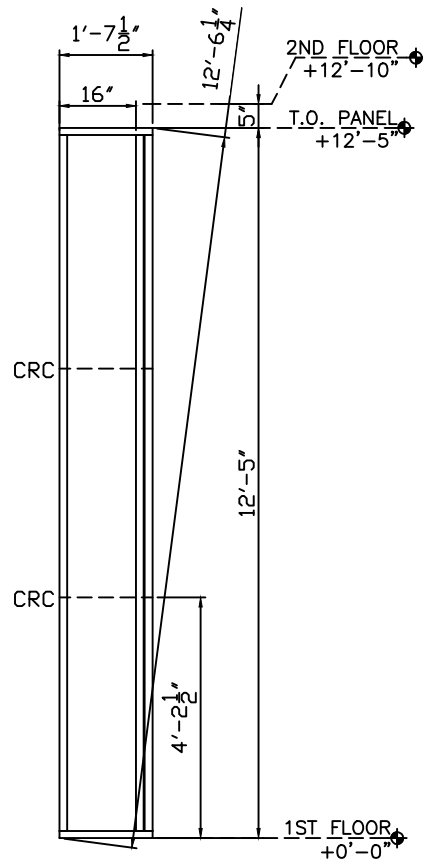

GENERAL NOTES:

- SEE SHEETS W301 THROUGH W401 FOR SECTIONS AND DETAILS.
- STUD ATTACHES TO TRACK WITH A #12-14x3/4" PANCAKE SELF DRILL SCREW, (1) EACH SIDE.
- TRACK GAUGE SHALL MATCH STUDS, 16 GAUGE MINIMUM.
- TRACK ON HEADERS TO MATCH LINTEL, 14 GAUGE MINIMUM.
- PANEL ORIENTATION (N,S,E,W) AS SHOWN ON FLOOR PLAN THIS SHEET.
- STUD AND TRACK PROPERTIES AND MANUFACTURERS INFO. SENT SEPARATE.
- PANELS ARE BUILT TO SATISFY STRUCTURAL REQUIREMENTS AND NOT FOR OTHER TRADES.
- ANY REQUEST FOR VERIFICATION THAT IS NOT ANSWERED WILL BE IMPLEMENTED WITHOUT RESPONSIBILITY.

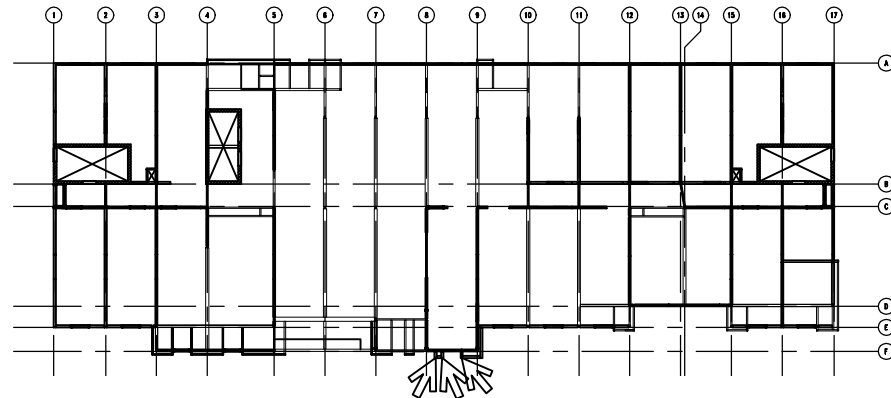

01/26/17 FOR APPROVAL

JOB: HOME2 SUITES- FLOWOOD, MS

1655

PNL.#: 1-48e QTY: 1

2	18-600-162 (G90)	12'-4 3/4"	2
---	------------------	------------	---

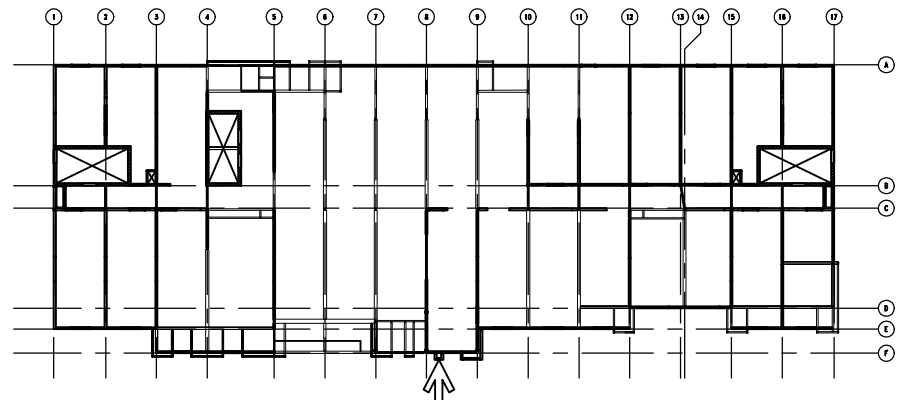
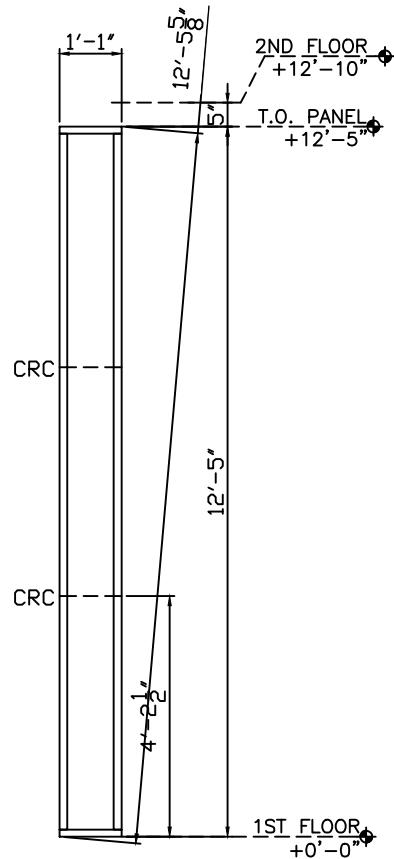

GENERAL NOTES:

- 1) SEE SHEETS W301 THROUGH W401 FOR SECTIONS AND DETAILS.
- 2) STUD ATTACHES TO TRACK WITH A #12-14x3/4" PANCAKE SELF DRILL SCREW, (1) EACH SIDE.
- 3) TRACK GAUGE SHALL MATCH STUDS, 16 GAUGE MINIMUM.
- 4) TRACK ON HEADERS TO MATCH LINTEL, 14 GAUGE MINIMUM.
- 5) PANEL ORIENTATION (N,S,E,W) AS SHOWN ON FLOOR PLAN THIS SHEET.
- 6) STUD AND TRACK PROPERTIES AND MANUFACTURERS INFO. SENT SEPARATE.
- 7) PANELS ARE BUILT TO SATISFY STRUCTURAL REQUIREMENTS AND NOT FOR OTHER TRADES.
- 8) ANY REQUEST FOR VERIFICATION THAT IS NOT ANSWERED WILL BE IMPLEMENTED WITHOUT RESPONSIBILITY.

1655

JOB: HOME2 SUITES- FLOWOOD, MS

01/26/17 FOR APPROVAL

PNL.#: 1-49e QTY: 1

8	18-600-162 (G90)	12'-4 3/4"	8
---	------------------	------------	---

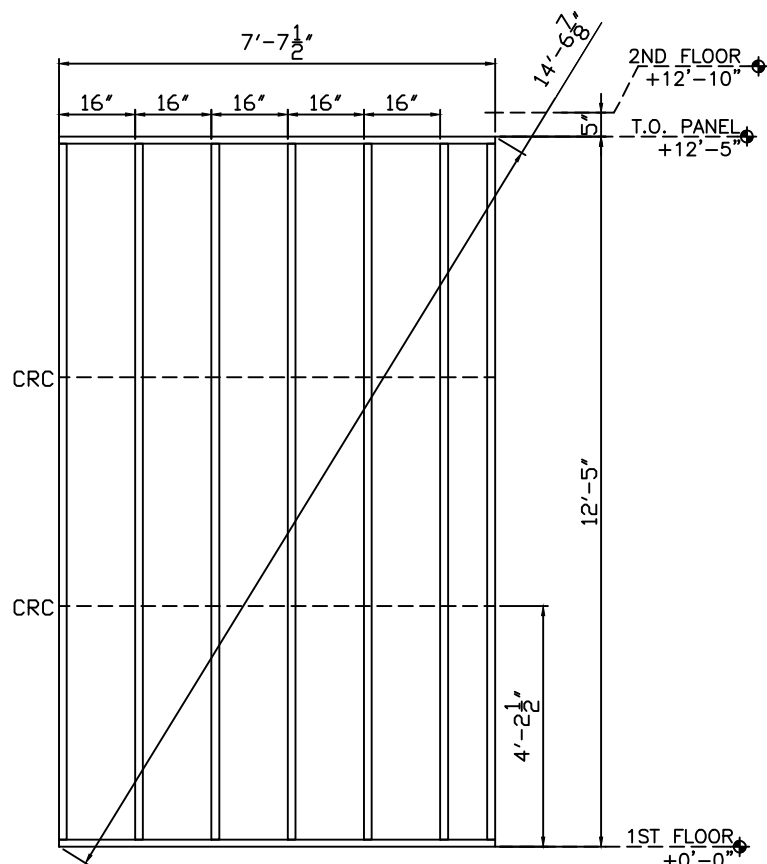

GENERAL NOTES:

- 1) SEE SHEETS W301 THROUGH W401 FOR SECTIONS AND DETAILS.
- 2) STUD ATTACHES TO TRACK WITH A #12-14x3/4" PANCAKE SELF DRILL SCREW, (1) EACH SIDE.
- 3) TRACK GAUGE SHALL MATCH STUDS, 16 GAUGE MINIMUM.
- 4) TRACK ON HEADERS TO MATCH LINTEL, 14 GAUGE MINIMUM.
- 5) PANEL ORIENTATION (N,S,E,W) AS SHOWN ON FLOOR PLAN THIS SHEET.
- 6) STUD AND TRACK PROPERTIES AND MANUFACTURERS INFO. SENT SEPARATE.
- 7) PANELS ARE BUILT TO SATISFY STRUCTURAL REQUIREMENTS AND NOT FOR OTHER TRADES.
- 8) ANY REQUEST FOR VERIFICATION THAT IS NOT ANSWERED WILL BE IMPLEMENTED WITHOUT RESPONSIBILITY.

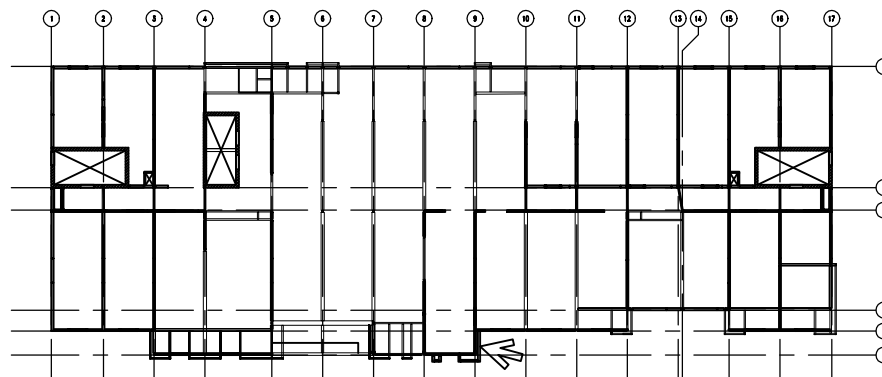

01/26/17 FOR APPROVAL

JOB: HOME2 SUITES- FLOWOOD, MS

1655

PNL.#: 1-50e QTY: 2

5	18-600-162 (G90)	12'-4 3/4"	10
---	------------------	------------	----

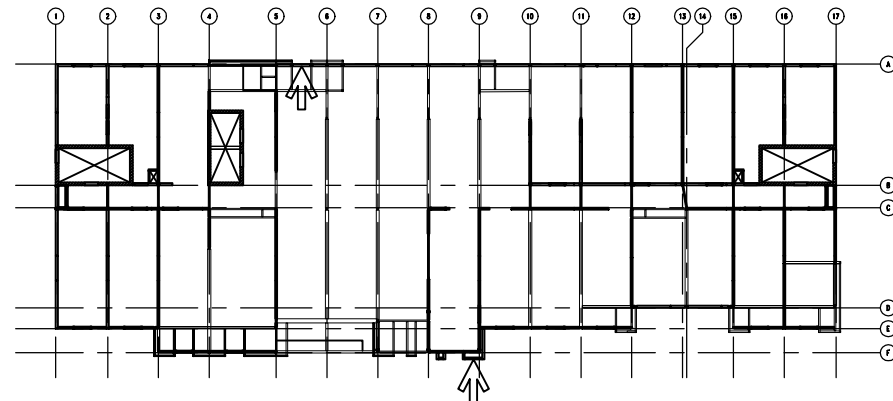
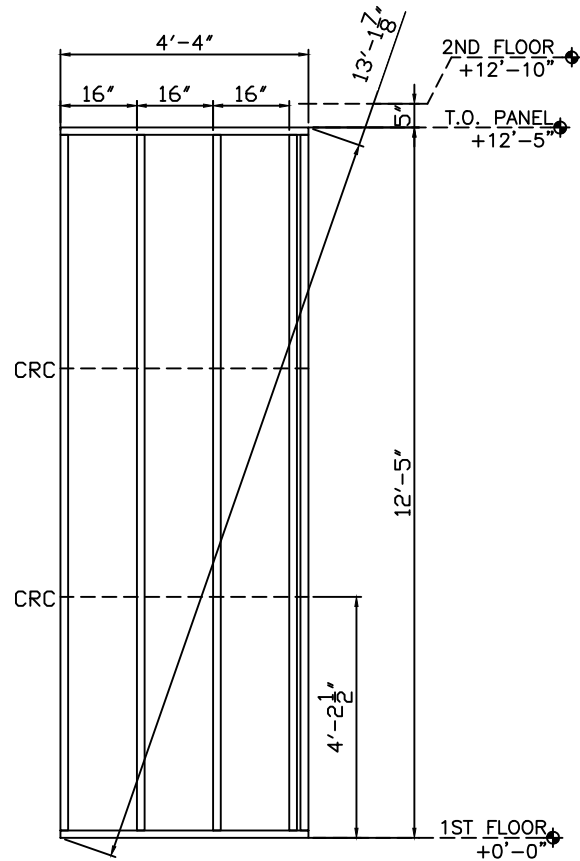

GENERAL NOTES:

- 1) SEE SHEETS W301 THROUGH W401 FOR SECTIONS AND DETAILS.
- 2) STUD ATTACHES TO TRACK WITH A #12-14x3/4" PANCAKE SELF DRILL SCREW, (1) EACH SIDE.
- 3) TRACK GAUGE SHALL MATCH STUDS, 16 GAUGE MINIMUM.
- 4) TRACK ON HEADERS TO MATCH LINTEL, 14 GAUGE MINIMUM.
- 5) PANEL ORIENTATION (N,S,E,W) AS SHOWN ON FLOOR PLAN THIS SHEET.
- 6) STUD AND TRACK PROPERTIES AND MANUFACTURERS INFO. SENT SEPARATE.
- 7) PANELS ARE BUILT TO SATISFY STRUCTURAL REQUIREMENTS AND NOT FOR OTHER TRADES.
- 8) ANY REQUEST FOR VERIFICATION THAT IS NOT ANSWERED WILL BE IMPLEMENTED WITHOUT RESPONSIBILITY.

1655

FLOWOOD, MS

HOME2 SUITES-

01/26/17 FOR APPROVAL

PNL.#: 1-51e QTY: 3

	5	18-600-162 (G90)	12'-4 3/4"	15
A	4	18-600-162 (G90)	11'-10 3/4"	12
B	4	18-600-162 (G90)	3'-4 1/8"	12
18.60A	1	18-600-162 (H-150) 2A	4'-5 3/8"	3

1655

JOB: HOME2 SUITES- FLOWOOD, MS

01/26/17 FOR APPROVAL

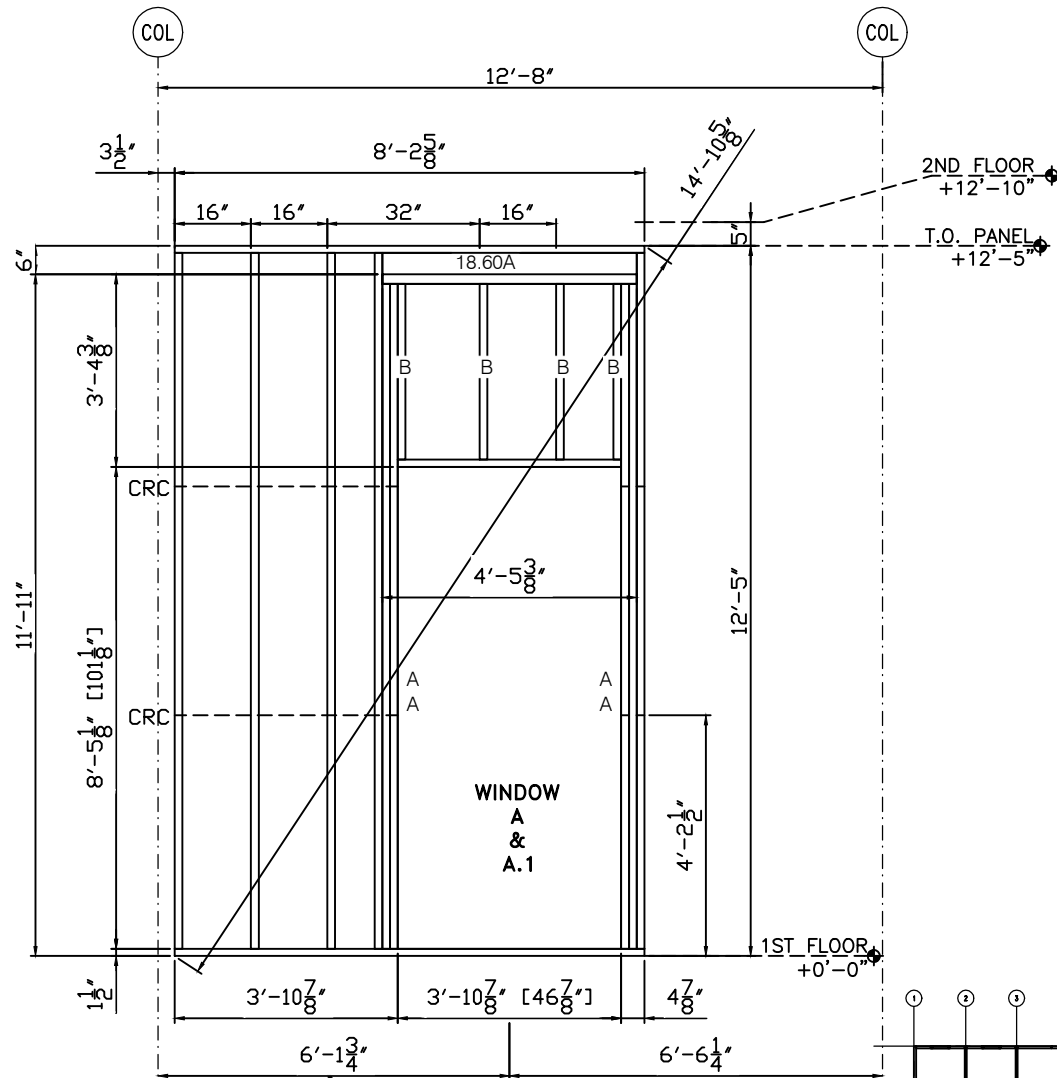

NOTE:
BECAUSE THIS IS ADJACENT
TO A COLUMN, THIS WINDOW
CANNOT CENTER BETWEEN COLUMN LINES.

GENERAL NOTES:

- 1) SEE SHEETS W301 THROUGH W401 FOR SECTIONS AND DETAILS.
- 2) TRACK ATTACHES TO TRACK WITH A #12-14x3/4" PANCAKE SELF DRILL SCREW,
(1) EACH SIDE.
- 3) TRACK GAUGE SHALL MATCH STUDS, 16 GAUGE MINIMUM.
- 4) TRACK ON HEADERS TO MATCH LINTEL, 14 GAUGE MINIMUM.
- 5) PANEL ORIENTATION (N,S,E,W) AS SHOWN ON FLOOR PLAN THIS SHEET.
- 6) STUD AND TRACK PROPERTIES AND MANUFACTURERS INFO. SENT SEPARATE.
- 7) PANELS ARE BUILT TO SATISFY STRUCTURAL REQUIREMENTS AND NOT FOR OTHER TRADES.
- 8) ANY REQUEST FOR VERIFICATION THAT IS NOT ANSWERED WILL BE IMPLEMENTED
WITHOUT RESPONSIBILITY.

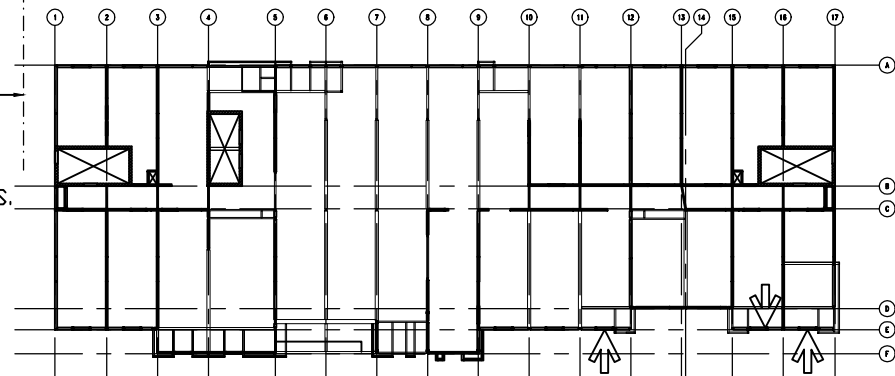

NOTE

PNL.#: 1-52e QTY: 1

8	18-600-162 (G90)	12'-4 3/4"	8
---	------------------	------------	---

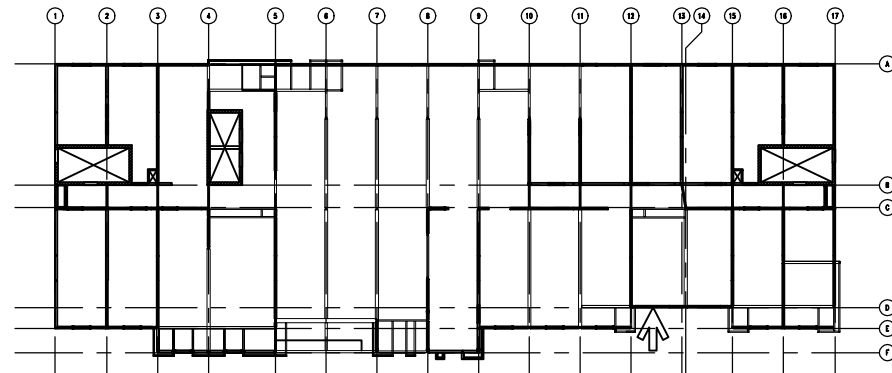
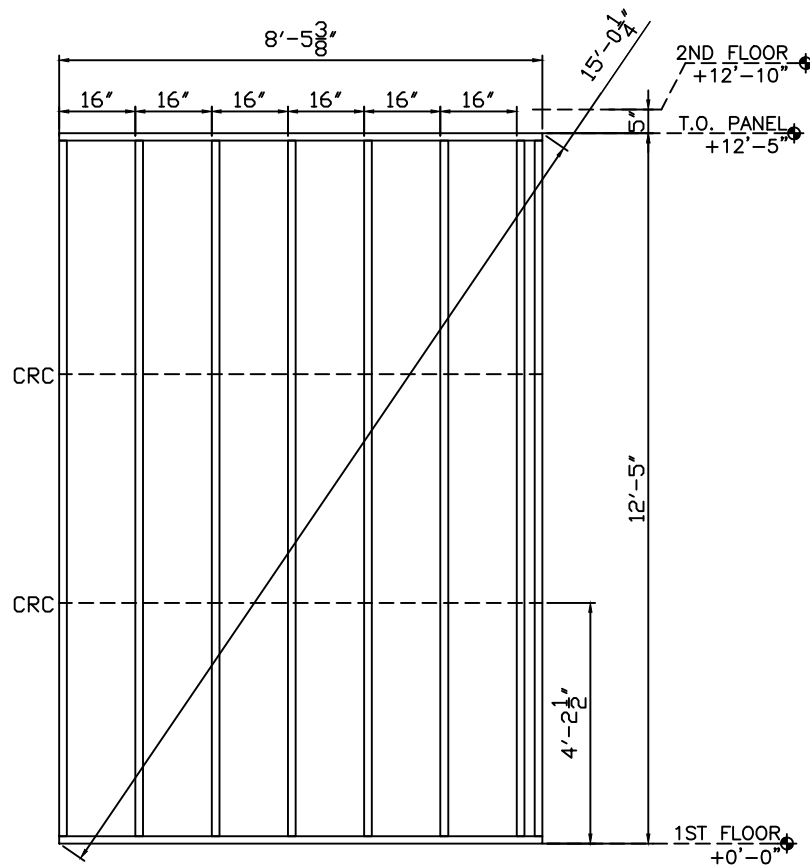

GENERAL NOTES:

- 1) SEE SHEETS W301 THROUGH W401 FOR SECTIONS AND DETAILS.
- 2) STUD ATTACHES TO TRACK WITH A #12-14x3/4" PANCAKE SELF DRILL SCREW,
(1) EACH SIDE.
- 3) TRACK GAUGE SHALL MATCH STUDS, 16 GAUGE MINIMUM.
- 4) TRACK ON HEADERS TO MATCH LINTEL, 14 GAUGE MINIMUM.
- 5) PANEL ORIENTATION (N,SE,W) AS SHOWN ON FLOOR PLAN THIS SHEET.
- 6) STUD AND TRACK PROPERTIES AND MANUFACTURERS INFO. SENT SEPARATE.
- 7) PANELS ARE BUILT TO SATISFY STRUCTURAL REQUIREMENTS AND NOT FOR OTHER TRADES.
- 8) ANY REQUEST FOR VERIFICATION THAT IS NOT ANSWERED WILL BE IMPLEMENTED WITHOUT RESPONSIBILITY.

1655

FLOWOOD, MS

HOME2 SUITES-

01/26/17 FOR APPROVAL

PNL.#: 1-53e QTY: 1

3	18-600-162 (G90)	12'-4 3/4"	3
---	------------------	------------	---

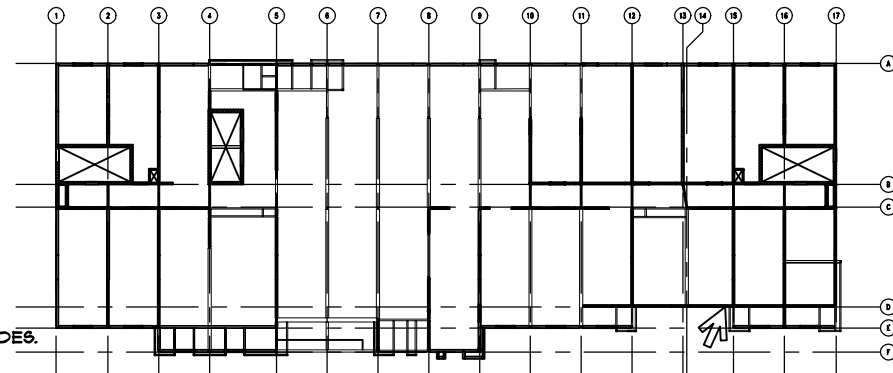
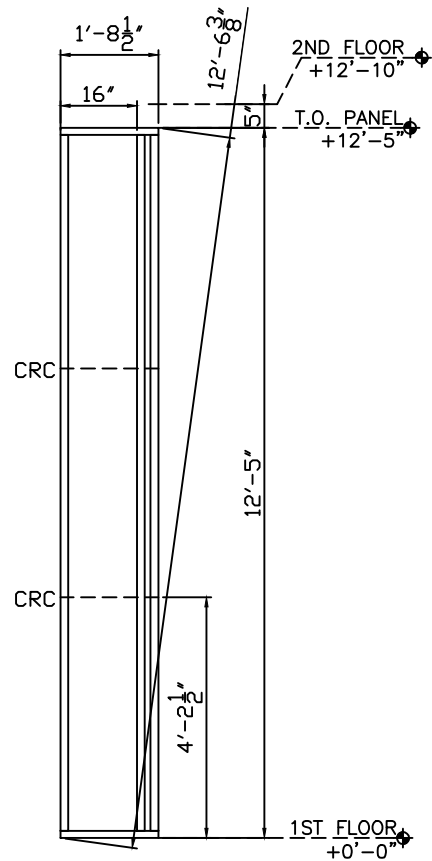

GENERAL NOTES:

- 1) SEE SHEETS W301 THROUGH W401 FOR SECTIONS AND DETAILS.
- 2) STUD ATTACHES TO TRACK WITH A #12-14x3/4" PANCAKE SELF DRILL SCREW, (1) EACH SIDE.
- 3) TRACK GAUGE SHALL MATCH STUDS, 16 GAUGE MINIMUM.
- 4) TRACK ON HEADERS TO MATCH LINTEL, 14 GAUGE MINIMUM.
- 5) PANEL ORIENTATION (N.S.E.W) AS SHOWN ON FLOOR PLAN THIS SHEET.
- 6) STUD AND TRACK PROPERTIES AND MANUFACTURERS INFO. SENT SEPARATE.
- 7) PANELS ARE BUILT TO SATISFY STRUCTURAL REQUIREMENTS AND NOT FOR OTHER TRADES.
- 8) ANY REQUEST FOR VERIFICATION THAT IS NOT ANSWERED WILL BE IMPLEMENTED WITHOUT RESPONSIBILITY.

01/26/17 FOR APPROVAL

JOB: HOME2 SUITES- FLOWOOD, MS

1655

11

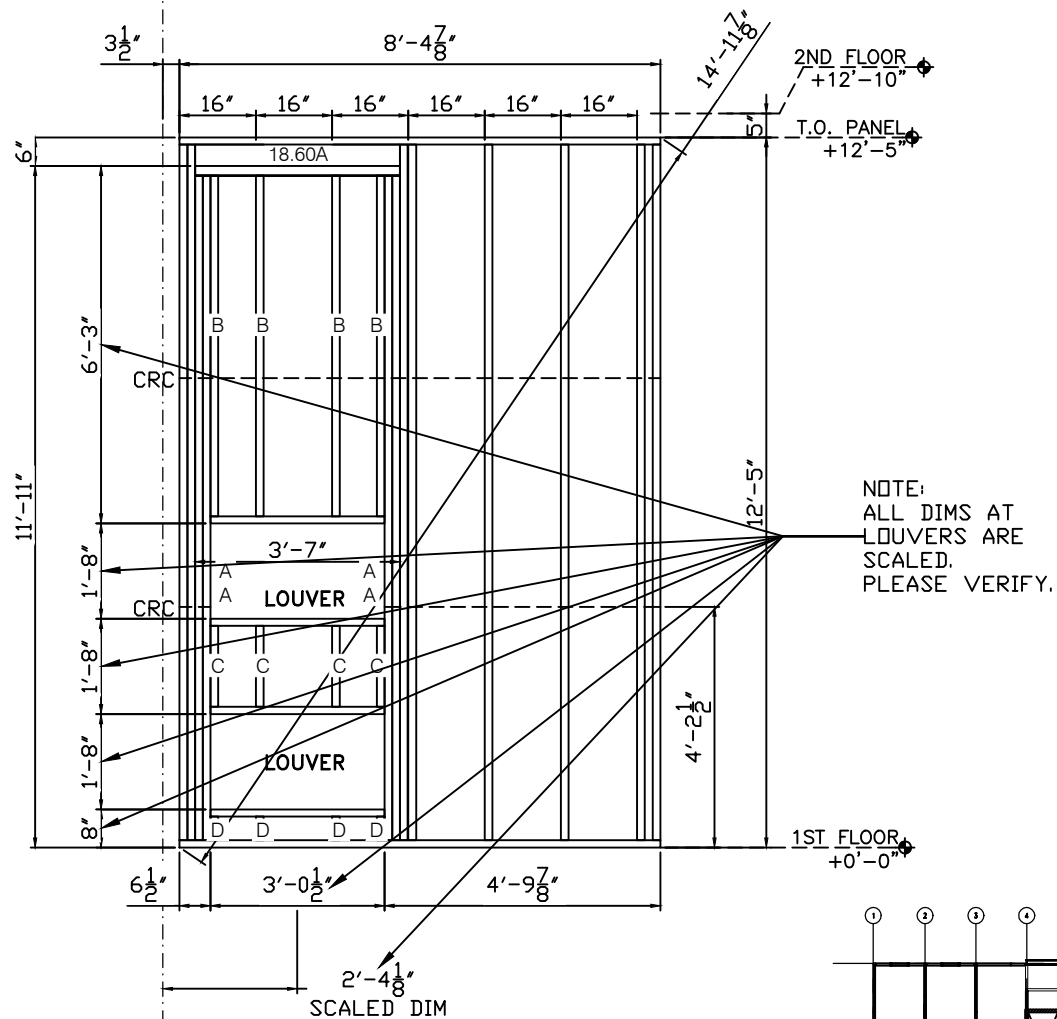

PNL.#: 1-55e QTY: 1

	8	18-600-162 (G90)	12'-4 3/4"	8
A	4	18-600-162 (G90)	11'-10 3/4"	4
B	4	18-600-162 (G90)	6'-2 3/4"	4
C	4	18-600-162 (G90)	1'-7 3/4"	4
D	4	18-600-162 (G90)	0'-7 3/4"	4
18.60A	1	18-600-162 (H-150) 2A	3'-7"	1

SCALED DIMENSION; SEE W101

NOTE

GENERAL NOTES:

- 1) SEE SHEETS W101 THROUGH W401 FOR SECTIONS AND DETAILS.
- 2) STUD ATTACHES TO TRACK WITH A #12-14x3/4" PANCAKE SELF DRILL SCREW,
(1) EACH SIDE.
- 3) TRACK GAUGE SHALL MATCH STUDS, 16 GAUGE MINIMUM.
- 4) TRACK ON HEADERS TO MATCH LINTEL, 14 GAUGE MINIMUM.
- 5) PANEL ORIENTATION (N&E/W) AS SHOWN ON FLOOR PLAN THIS SHEET.
- 6) STUD AND TRACK PROPERTIES AND MANUFACTURERS INFO. SENT SEPARATE.
- 7) PANELS ARE BUILT TO SATISFY STRUCTURAL REQUIREMENTS AND NOT FOR OTHER TRADES.
- 8) ANY REQUEST FOR VERIFICATION THAT IS NOT ANSWERED WILL BE IMPLEMENTED
WITHOUT RESPONSIBILITY.

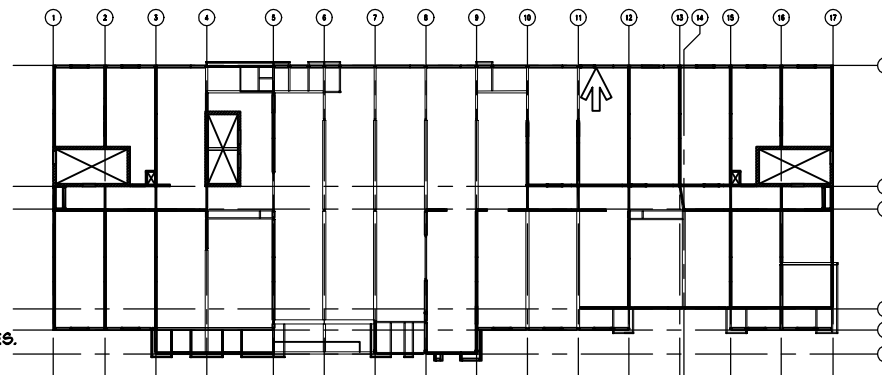

01/26/17 FOR APPROVAL

JOB: HOME2 SUITES- FLOWOOD, MS

1655

PNL.#: 1-56e QTY: 4

4	18-600-162 (G90)	12'-4 3/4"	16
---	------------------	------------	----

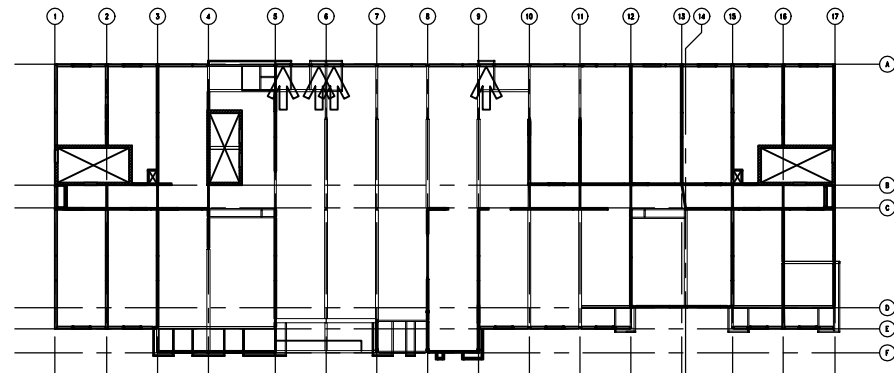
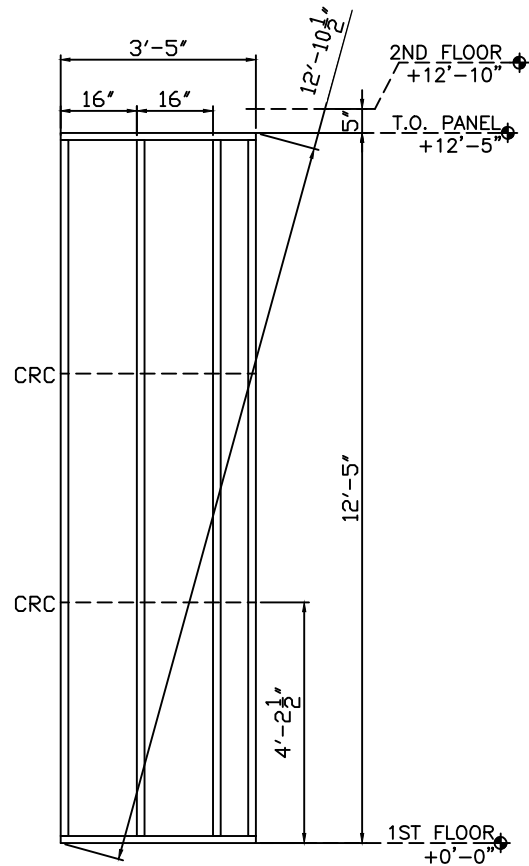

GENERAL NOTES:

- 1) SEE SHEETS W301 THROUGH W401 FOR SECTIONS AND DETAILS.
- 2) STUD ATTACHES TO TRACK WITH A #12-14x3/4" PANCAKE SELF DRILL SCREW, (1) EACH SIDE.
- 3) TRACK GAUGE SHALL MATCH STUDS, 16 GAUGE MINIMUM.
- 4) TRACK ON HEADERS TO MATCH LINTEL, 14 GAUGE MINIMUM.
- 5) PANEL ORIENTATION (N,S,E,W) AS SHOWN ON FLOOR PLAN THIS SHEET.
- 6) STUD AND TRACK PROPERTIES AND MANUFACTURERS INFO. SENT SEPARATE.
- 7) PANELS ARE BUILT TO SATISFY STRUCTURAL REQUIREMENTS AND NOT FOR OTHER TRADES.
- 8) ANY REQUEST FOR VERIFICATION THAT IS NOT ANSWERED WILL BE IMPLEMENTED WITHOUT RESPONSIBILITY.

01/26/17 FOR APPROVAL

JOB: HOME2 SUITES- FLOWOOD, MS

1655

PNL.#: 1-57e QTY: 2

8	18-600-162 (G90)	12'-4 3/4"	16
---	------------------	------------	----

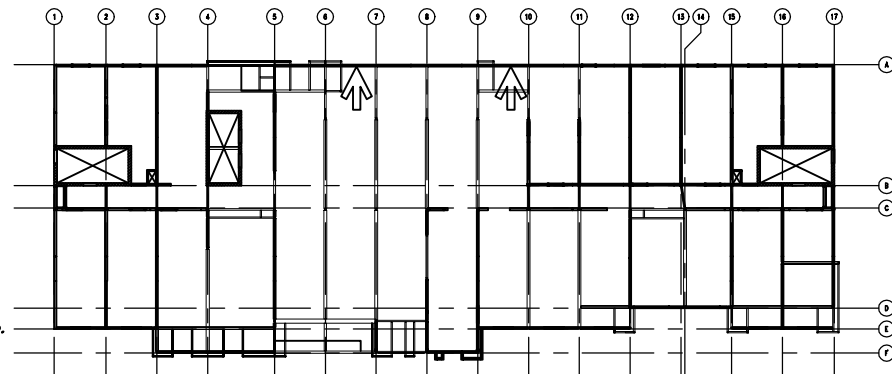
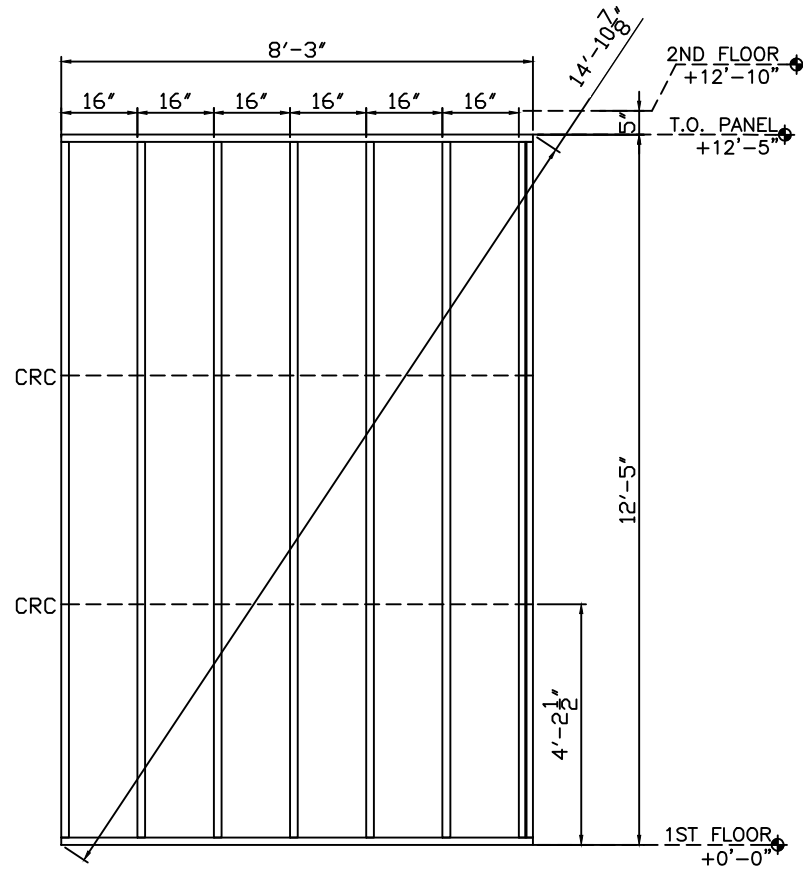

GENERAL NOTES:

- 1) SEE SHEETS W301 THROUGH W401 FOR SECTIONS AND DETAILS.
- 2) STUD ATTACHES TO TRACK WITH A #12-14x3/4" PANCAKE SELF DRILL SCREW,
(1) EACH SIDE.
- 3) TRACK GAUGE SHALL MATCH STUDS, 16 GAUGE MINIMUM.
- 4) TRACK ON HEADERS TO MATCH LINTEL, 14 GAUGE MINIMUM.
- 5) PANEL ORIENTATION (N,S,E,W) AS SHOWN ON FLOOR PLAN THIS SHEET.
- 6) STUD AND TRACK PROPERTIES AND MANUFACTURERS INFO. SENT SEPARATE.
- 7) PANELS ARE BUILT TO SATISFY STRUCTURAL REQUIREMENTS AND NOT FOR OTHER TRADES.
- 8) ANY REQUEST FOR VERIFICATION THAT IS NOT ANSWERED WILL BE IMPLEMENTED
WITHOUT RESPONSIBILITY.

1655

FLOWOOD, MS

JOB: HOME2 SUITES-

01/26/17 FOR APPROVAL

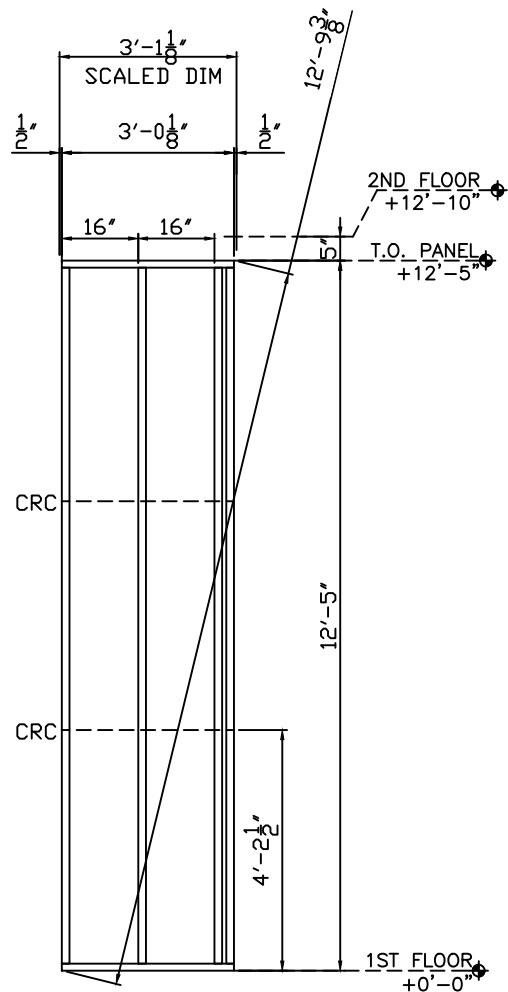

PNL.#: 1-58c		QTY: 2	
4	14-400-162 (G90)	12'-4 3/4"	8

SCALED DIMENSION

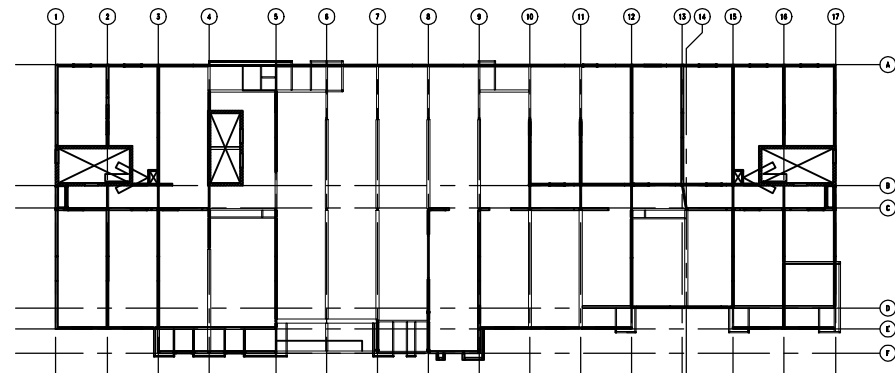
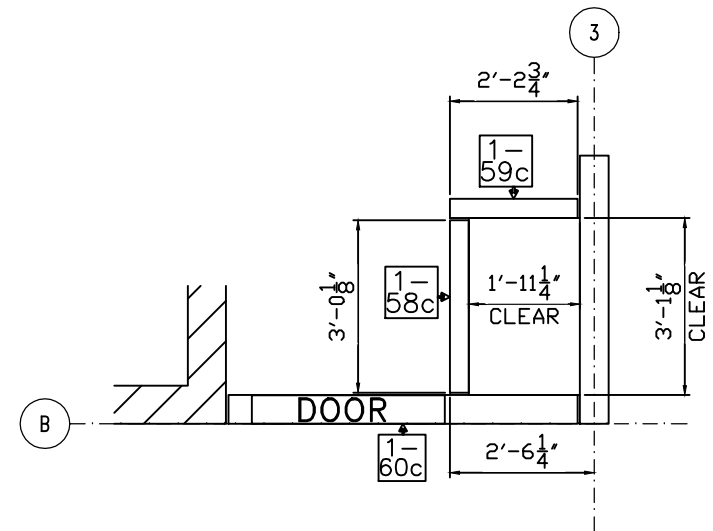

GENERAL NOTES:

- SEE SHEETS W301 THROUGH W401 FOR SECTIONS AND DETAILS.
- STUD ATTACHES TO TRACK WITH A #12-14x3/4" PANCake SELF DRILL SCREW.
(1) EACH SIDE.
- TRACK GAUGE SHALL MATCH STUDS, 16 GAUGE MINIMUM.
- TRACK ON HEADERS TO MATCH LINTEL, 14 GAUGE MINIMUM.
- PANEL ORIENTATION (N.S.E.W.) AS SHOWN ON FLOOR PLAN THIS SHEET.
- STUD AND TRACK PROPERTIES AND MANUFACTURERS INFO. SENT SEPARATE.
- PANELS ARE BUILT TO SATISFY STRUCTURAL REQUIREMENTS AND NOT FOR OTHER TRADES.
- ANY REQUEST FOR VERIFICATION THAT IS NOT ANSWERED WILL BE IMPLEMENTED WITHOUT RESPONSIBILITY.

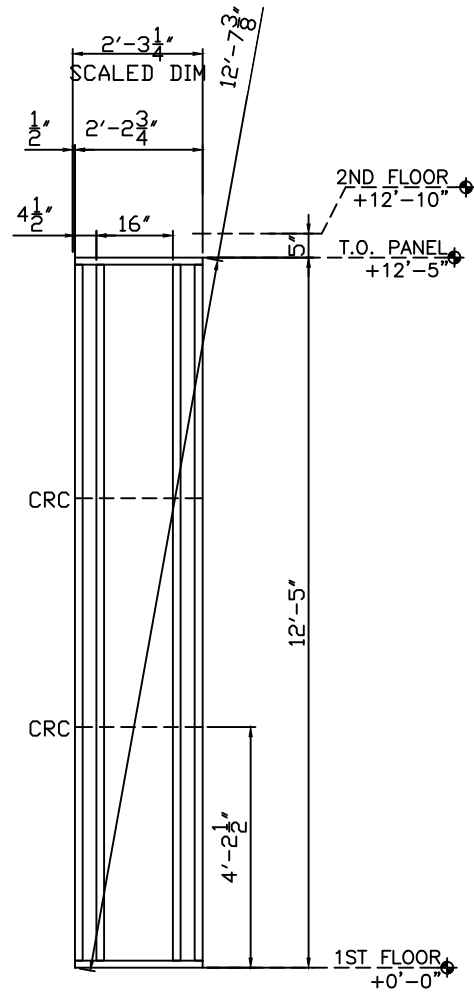

PNL.#: 1-59c		QTY: 2	
4	14-400-162 (G90)	12'-4 3/4"	8

SCALED DIMENSION

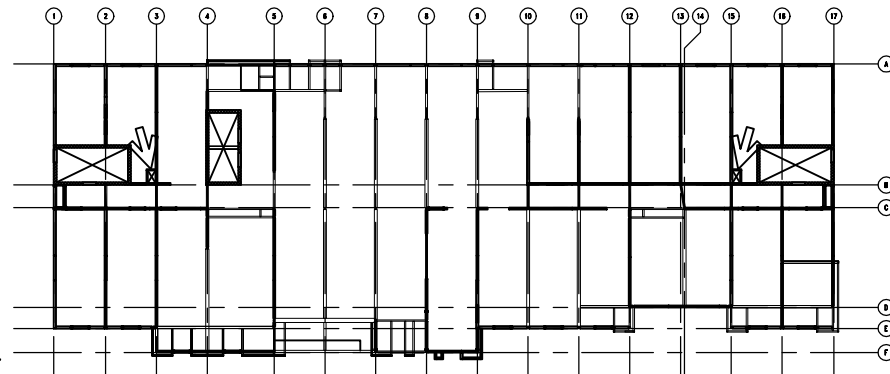
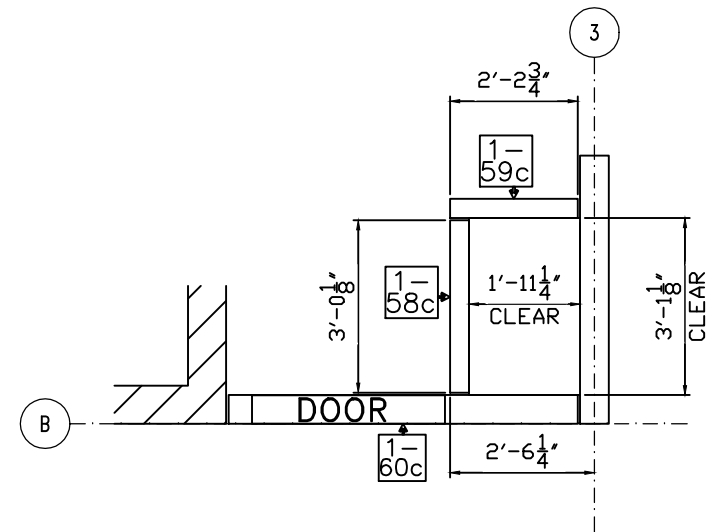

GENERAL NOTES:

- SEE SHEETS W301 THROUGH W401 FOR SECTIONS AND DETAILS.
- STUD ATTACHES TO TRACK WITH A #12-14x3/4" PANCAKE SELF DRILL SCREW, (1) EACH SIDE.
- TRACK GAUGE SHALL MATCH STUDS, 16 GAUGE MINIMUM.
- TRACK ON HEADERS TO MATCH LINTEL, 14 GAUGE MINIMUM.
- PANEL ORIENTATION (N,S,E,W) AS SHOWN ON FLOOR PLAN THIS SHEET.
- STUD AND TRACK PROPERTIES AND MANUFACTURERS INFO. SENT SEPARATE.
- PANELS ARE BUILT TO SATISFY STRUCTURAL REQUIREMENTS AND NOT FOR OTHER TRADES.
- ANY REQUEST FOR VERIFICATION THAT IS NOT ANSWERED WILL BE IMPLEMENTED WITHOUT RESPONSIBILITY.

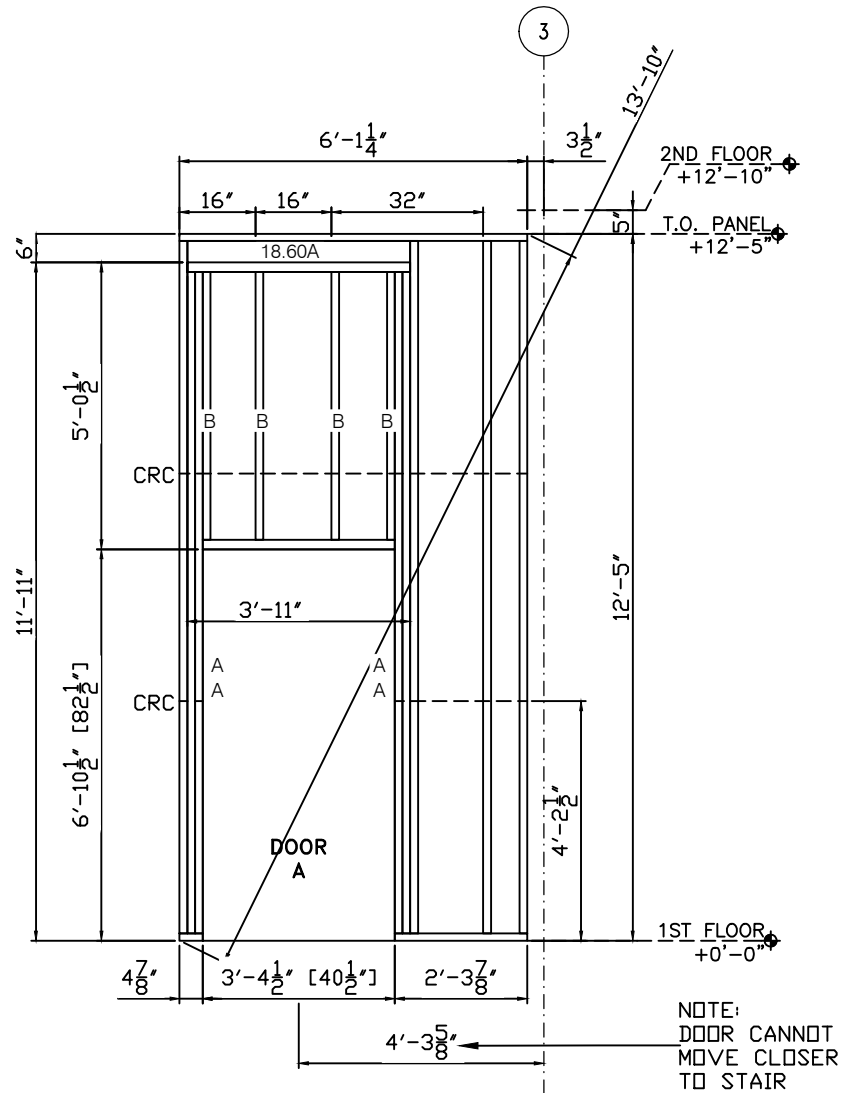

GENERAL NOTES:

- 1) SEE SHEETS U301 THROUGH U401 FOR SECTIONS AND DETAILS.
- 2) STUD ATTACHES TO TRACK WITH A #12-14x3/4" PANCAKE SELF DRILL SCREW,
(1) EACH SIDE.
- 3) TRACK GAUGE SHALL MATCH STUDS, 16 GAUGE MINIMUM.
- 4) TRACK ON HEADERS TO MATCH LINTEL, 14 GAUGE MINIMUM.
- 5) PANEL ORIENTATION (N/S/E/W) AS SHOWN ON FLOOR PLAN THIS SHEET.
- 6) STUD AND TRACK PROPERTIES AND MANUFACTURERS INFO. SENT SEPARATE.
- 7) PANELS ARE BUILT TO SATISFY STRUCTURAL REQUIREMENTS AND NOT FOR OTHER TRADES.
- 8) ANY REQUEST FOR VERIFICATION THAT IS NOT ANSWERED WILL BE IMPLEMENTED
WITHOUT RESPONSIBILITY.

PNL.#: 1-60C QTY: 2

	4	20-600-162 (G90)	12'-4 3/4"	8
A	4	20-600-162 (G90)	11'-10 3/4"	8
B	4	20-600-162 (G90)	5'-0 1/4"	8

18.60A	1	18-600-162 (H-150) 2A	3'-11"	8
--------	---	-----------------------	--------	---

NOTE

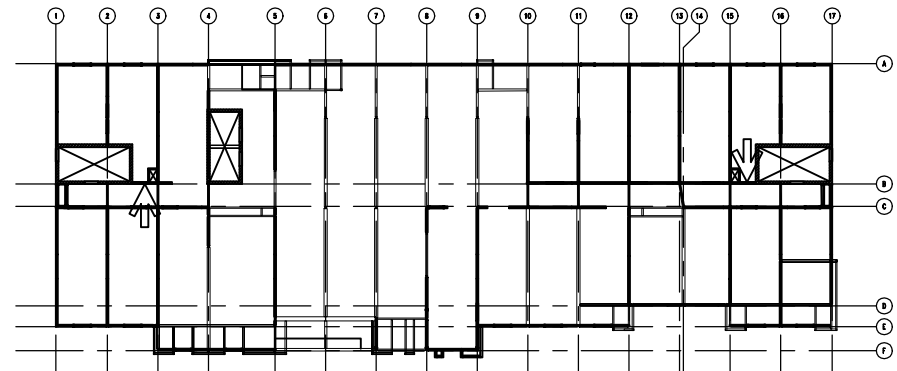
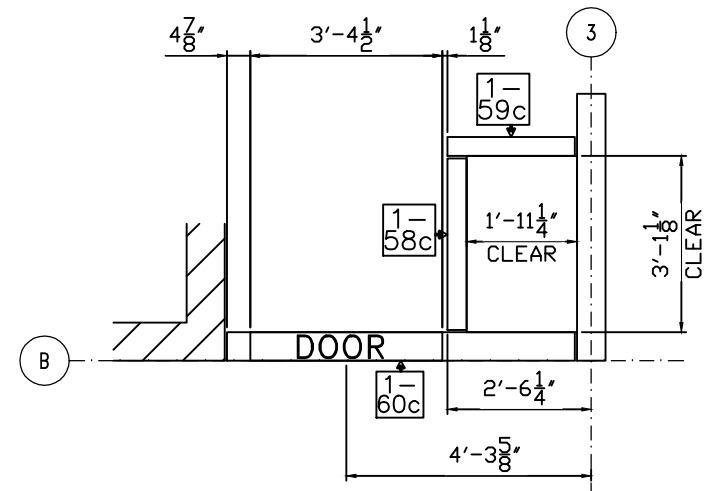

01/26/17 FOR APPROVAL

JOB: HOME2 SUITES- FLOWOOD, MS

1655

PNL.#: 1-61C QTY: 4

	8	20-600-162 (G90)	12'-4 3/4"	32
A	4	20-600-162 (G90)	11'-10 3/4"	16
B	4	20-600-162 (G90)	5'-0 1/4"	16

18.60A	1	18-600-162 (H-150) 2A	3'-11"	4
--------	---	-----------------------	--------	---

SCALED DIMENSION; SEE W101

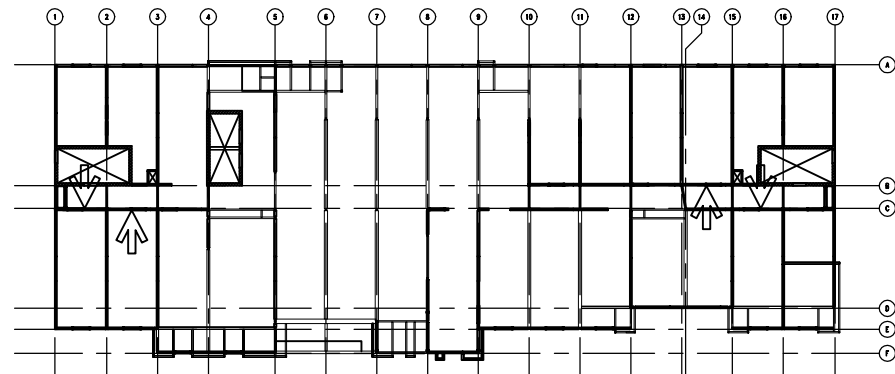
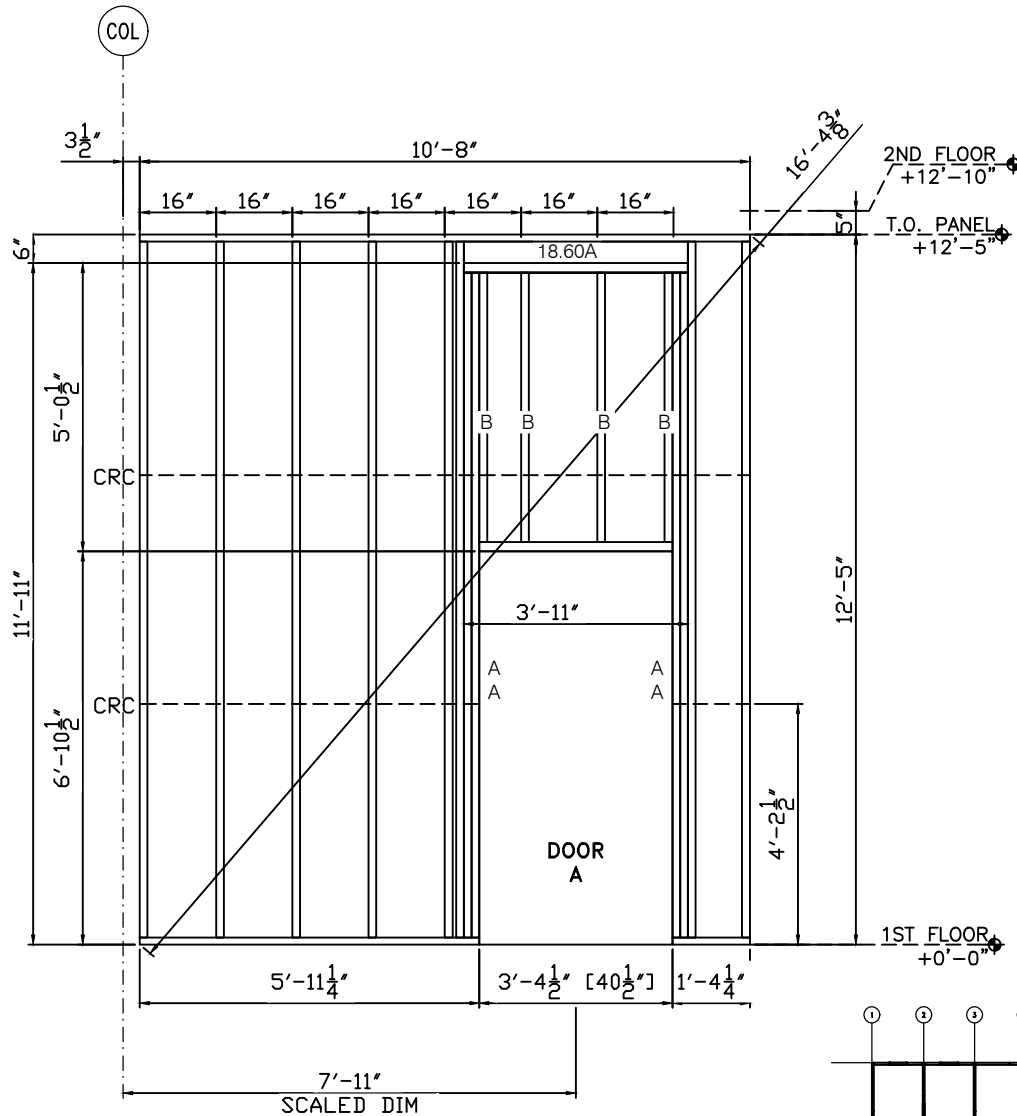

GENERAL NOTES:

- 1) SEE SHEETS W301 THROUGH W401 FOR SECTIONS AND DETAILS.
- 2) STUD ATTACHES TO TRACK WITH A #12-14x3/4" PANCAKE SELF DRILL SCREW, (1) EACH SIDE.
- 3) TRACK GAUGE SHALL MATCH STUDS, 16 GAUGE MINIMUM.
- 4) TRACK ON HEADERS TO MATCH LINTEL, 14 GAUGE MINIMUM.
- 5) PANEL ORIENTATION (N,S,E,W) AS SHOWN ON FLOOR PLAN THIS SHEET.
- 6) STUD AND TRACK PROPERTIES AND MANUFACTURERS INFO. SENT SEPARATE.
- 7) PANELS ARE BUILT TO SATISFY STRUCTURAL REQUIREMENTS AND NOT FOR OTHER TRADES.
- 8) ANY REQUEST FOR VERIFICATION THAT IS NOT ANSWERED WILL BE IMPLEMENTED WITHOUT RESPONSIBILITY.

JOB: HOME2 SUITES- FLOWOOD, MS

01/26/17 FOR APPROVAL

PNL.#: 1-62C QTY: 11

2	20-600-162 (G90)	12'-4 3/4"	22
---	------------------	------------	----

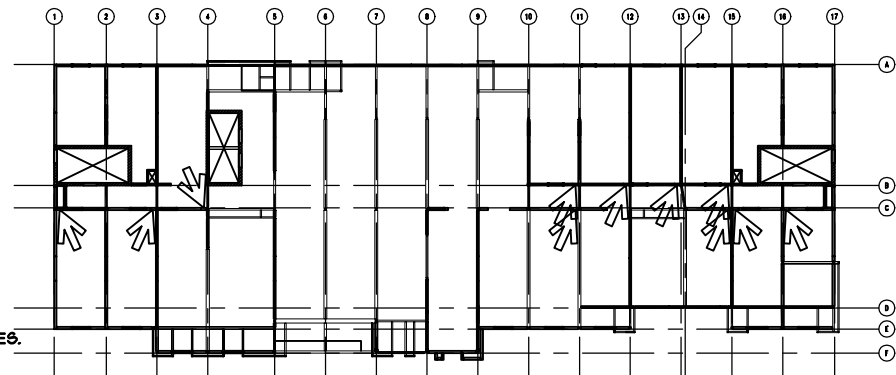
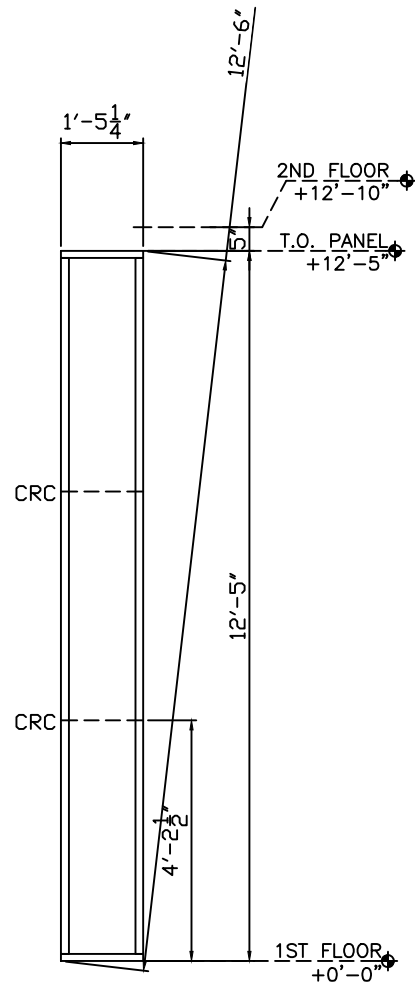

GENERAL NOTES:

- 1) SEE SHEETS W301 THROUGH W401 FOR SECTIONS AND DETAILS.
- 2) STUD ATTACHES TO TRACK WITH A #12-14x3/4" PANCAKE SELF DRILL SCREW, (1) EACH SIDE.
- 3) TRACK GAUGE SHALL MATCH STUDS, 16 GAUGE MINIMUM.
- 4) TRACK ON HEADERS TO MATCH LINTEL, 14 GAUGE MINIMUM.
- 5) PANEL ORIENTATION (N, S, E, W) AS SHOWN ON FLOOR PLAN THIS SHEET.
- 6) STUD AND TRACK PROPERTIES AND MANUFACTURERS INFO. SENT SEPARATE.
- 7) PANELS ARE BUILT TO SATISFY STRUCTURAL REQUIREMENTS AND NOT FOR OTHER TRADES.
- 8) ANY REQUEST FOR VERIFICATION THAT IS NOT ANSWERED WILL BE IMPLEMENTED WITHOUT RESPONSIBILITY.

1655

FLOWOOD, MS

JOB: HOME2 SUITES-

01/26/17 FOR APPROVAL

PNL.#: 1-63C QTY: 1

4	20-600-162 (G90)	12'-4 3/4"	4
---	------------------	------------	---

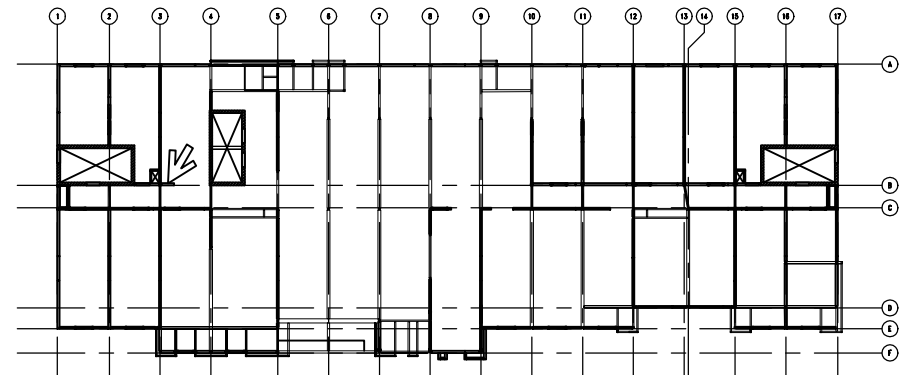
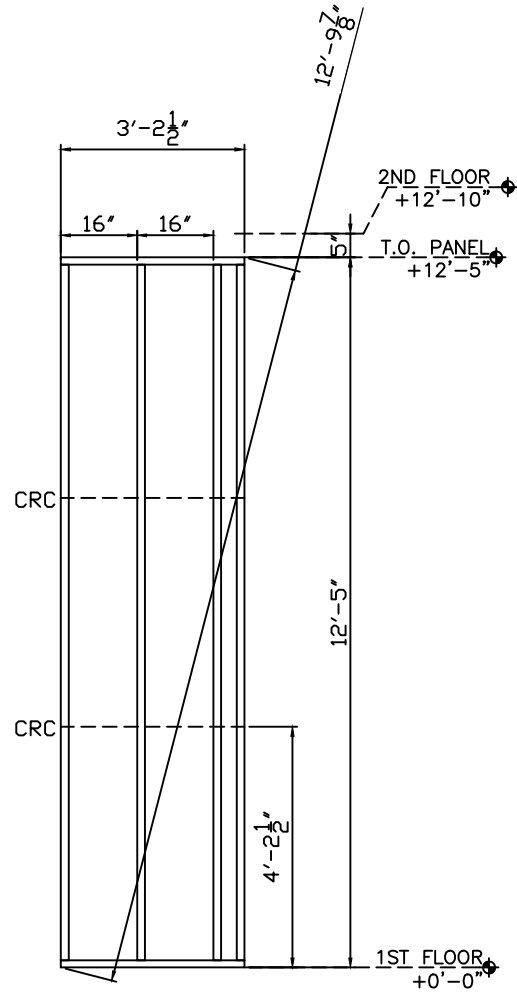

GENERAL NOTES:

- 1) SEE SHEETS W301 THROUGH W401 FOR SECTIONS AND DETAILS.
- 2) STUD ATTACHES TO TRACK WITH A #12-14x3/4" PANCAKE SELF DRILL SCREW, (1) EACH SIDE.
- 3) TRACK GAUGE SHALL MATCH STUDS, 16 GAUGE MINIMUM.
- 4) TRACK ON HEADERS TO MATCH LINTEL, 14 GAUGE MINIMUM.
- 5) PANEL ORIENTATION (N.S.E.W.) AS SHOWN ON FLOOR PLAN THIS SHEET.
- 6) STUD AND TRACK PROPERTIES AND MANUFACTURERS INFO. SENT SEPARATE.
- 7) PANELS ARE BUILT TO SATISFY STRUCTURAL REQUIREMENTS AND NOT FOR OTHER TRADES.
- 8) ANY REQUEST FOR VERIFICATION THAT IS NOT ANSWERED WILL BE IMPLEMENTED WITHOUT RESPONSIBILITY.

01/26/17 FOR APPROVAL

JOB: HOME2 SUITES- FLOWOOD, MS

1655

PNL.#: 1-64C QTY: 1

	8	20-600-162 (G90)	12'-4 3/4"	8
A	4	20-600-162 (G90)	11'-10 3/4"	4
B	5	20-600-162 (G90)	5'-0 1/4"	5

18.60A	1	18-600-162 (H-150) 2A	3'-11"	1
--------	---	-----------------------	--------	---

SCALED DIMENSION; SEE W101

1655

JTB: HOME2 SUITES- FLOWOOD, MS

01/26/17 FOR APPROVAL

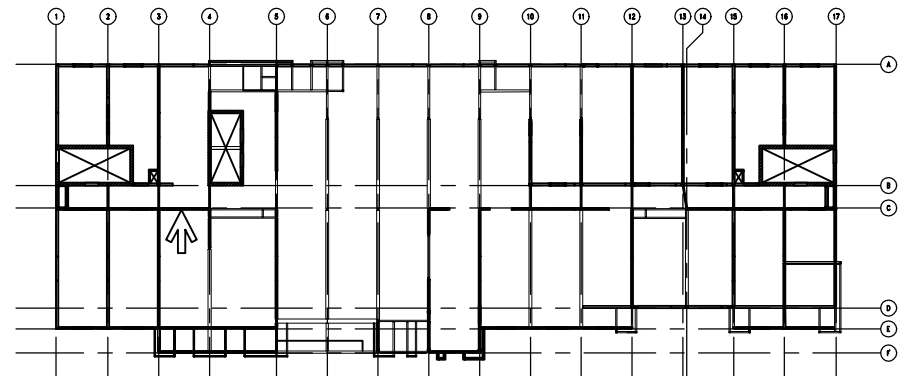
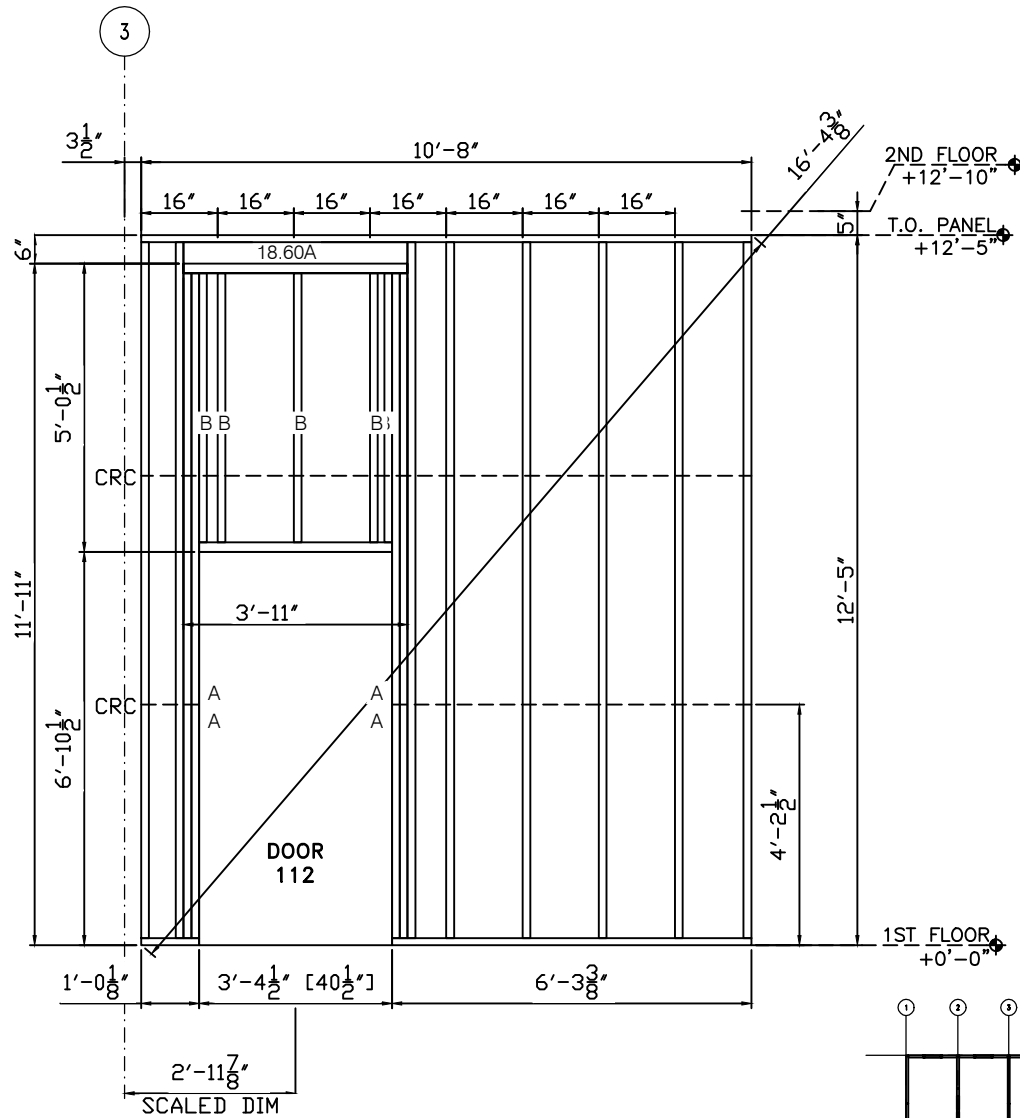

GENERAL NOTES:

- 1) SEE SHEETS W301 THROUGH W401 FOR SECTIONS AND DETAILS.
- 2) STUD ATTACHES TO TRACK WITH A #12-14x3/4" PANCAKE SELF DRILL SCREW, (1) EACH SIDE.
- 3) TRACK GAUGE SHALL MATCH STUDS, 16 GAUGE MINIMUM.
- 4) TRACK ON HEADERS TO MATCH LINTEL, 14 GAUGE MINIMUM.
- 5) PANEL ORIENTATION (N&E.W) AS SHOWN ON FLOOR PLAN THIS SHEET.
- 6) STUD AND TRACK PROPERTIES AND MANUFACTURERS INFO. SENT SEPARATE.
- 7) PANELS ARE BUILT TO SATISFY STRUCTURAL REQUIREMENTS AND NOT FOR OTHER TRADES.
- 8) ANY REQUEST FOR VERIFICATION THAT IS NOT ANSWERED WILL BE IMPLEMENTED WITHOUT RESPONSIBILITY.

PNL.#: 1-65C QTY: 1

	4	20-600-162 (G90)	12'-4 3/4"	4
A	4	20-600-162 (G90)	11'-10 3/4"	4
B	4	20-600-162 (G90)	5'-0 1/4"	4

18.60A	1	18-600-162 (H-150) 2A	3'-11"	1
--------	---	-----------------------	--------	---

NOTE

1655

JOB: HOME2 SUITES- FLOWOOD, MS

01/26/17 FOR APPROVAL

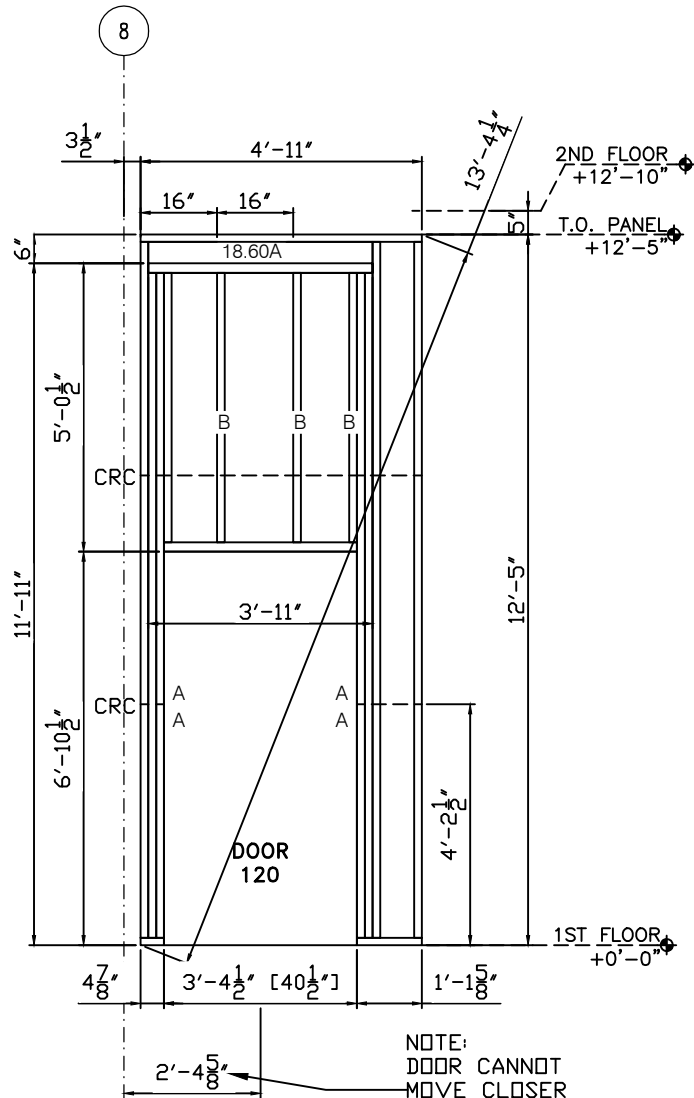

NOTE:
DOOR CANNOT
MOVE CLOSER
TO COLUMN
LINE 8.

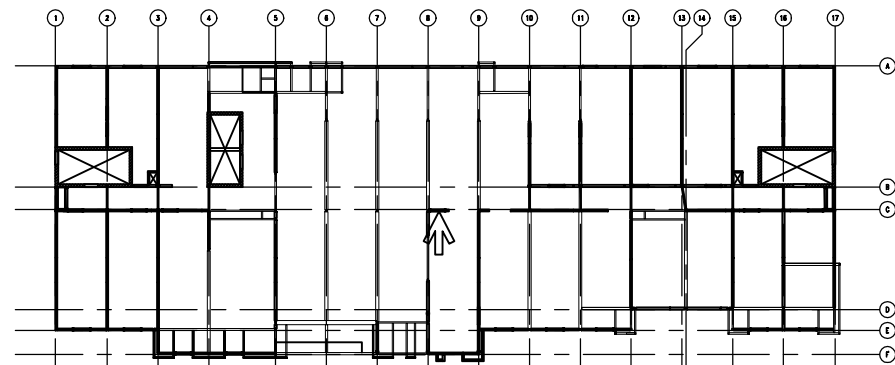

GENERAL NOTES:

- 1) SEE SHEETS W301 THROUGH W401 FOR SECTIONS AND DETAILS.
- 2) STUD ATTACHES TO TRACK WITH A #12-14x3/4" PANCAKE SELF DRILL SCREW, (1) EACH SIDE.
- 3) TRACK GAUGE SHALL MATCH STUDS, 16 GAUGE MINIMUM.
- 4) TRACK ON HEADERS TO MATCH LINTEL, 14 GAUGE MINIMUM.
- 5) PANEL ORIENTATION (N.S.E.W.) AS SHOWN ON FLOOR PLAN THIS SHEET.
- 6) STUD AND TRACK PROPERTIES AND MANUFACTURERS INFO. SENT SEPARATE.
- 7) PANELS ARE BUILT TO SATISFY STRUCTURAL REQUIREMENTS AND NOT FOR OTHER TRADES.
- 8) ANY REQUEST FOR VERIFICATION THAT IS NOT ANSWERED WILL BE IMPLEMENTED WITHOUT RESPONSIBILITY.

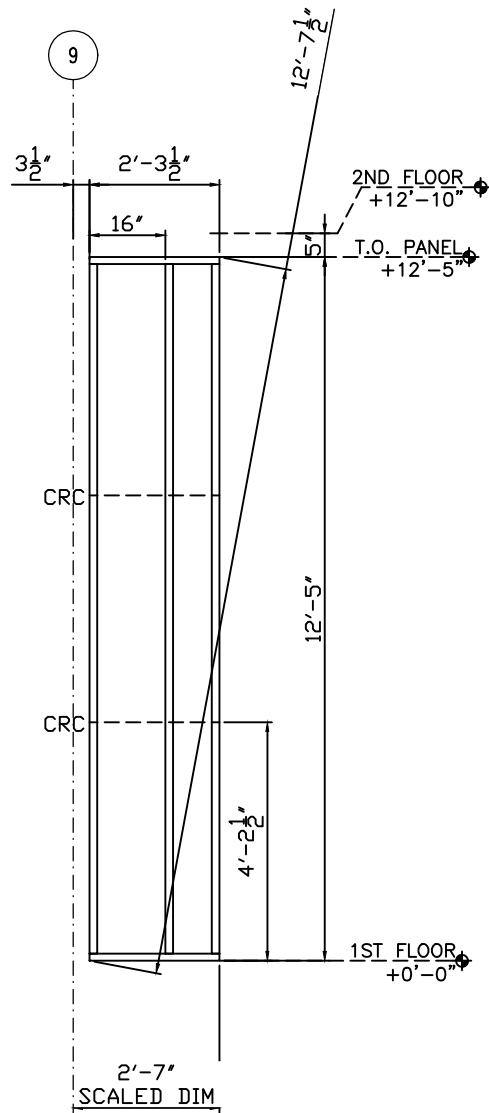

GENERAL NOTES:

- 1) SEE SHEETS W301 THROUGH W401 FOR SECTIONS AND DETAILS.
- 2) STUD ATTACHES TO TRACK WITH A #12-14x3/4" PANCAKE SELF DRILL SCREW, (1) EACH SIDE.
- 3) TRACK GAUGE SHALL MATCH STUDS, 16 GAUGE MINIMUM.
- 4) TRACK ON HEADERS TO MATCH LINTEL, 14 GAUGE MINIMUM.
- 5) PANEL ORIENTATION (N,S,E,W) AS SHOWN ON FLOOR PLAN THIS SHEET.
- 6) STUD AND TRACK PROPERTIES AND MANUFACTURERS INFO. SENT SEPARATE.
- 7) PANELS ARE BUILT TO SATISFY STRUCTURAL REQUIREMENTS AND NOT FOR OTHER TRADES.
- 8) ANY REQUEST FOR VERIFICATION THAT IS NOT ANSWERED WILL BE IMPLEMENTED WITHOUT RESPONSIBILITY.

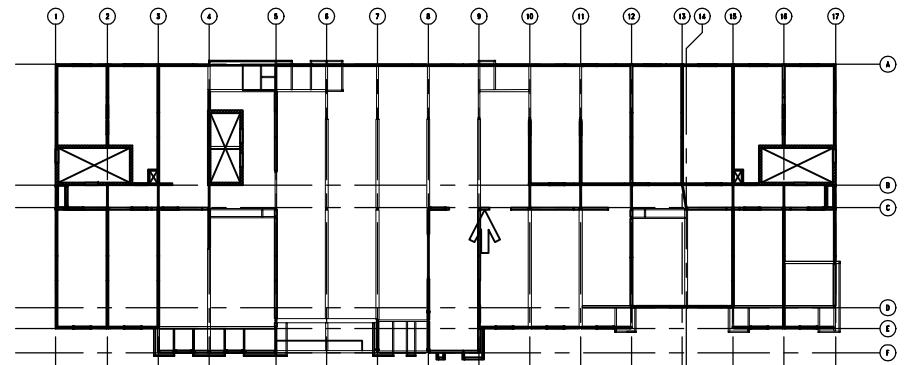

PNL.#: 1-66C		QTY: 1	
3	20-600-162 (G90)	12'-4 3/4"	3

SCALED DIMENSION; SEE W101

JOB: HOME2 SUITES- FLOWOOD, MS 1655

01/26/17 FOR APPROVAL

PNL.#: 1-67C QTY: 1

5	20-600-162 (G90)	12'-4 3/4"	5
---	------------------	------------	---

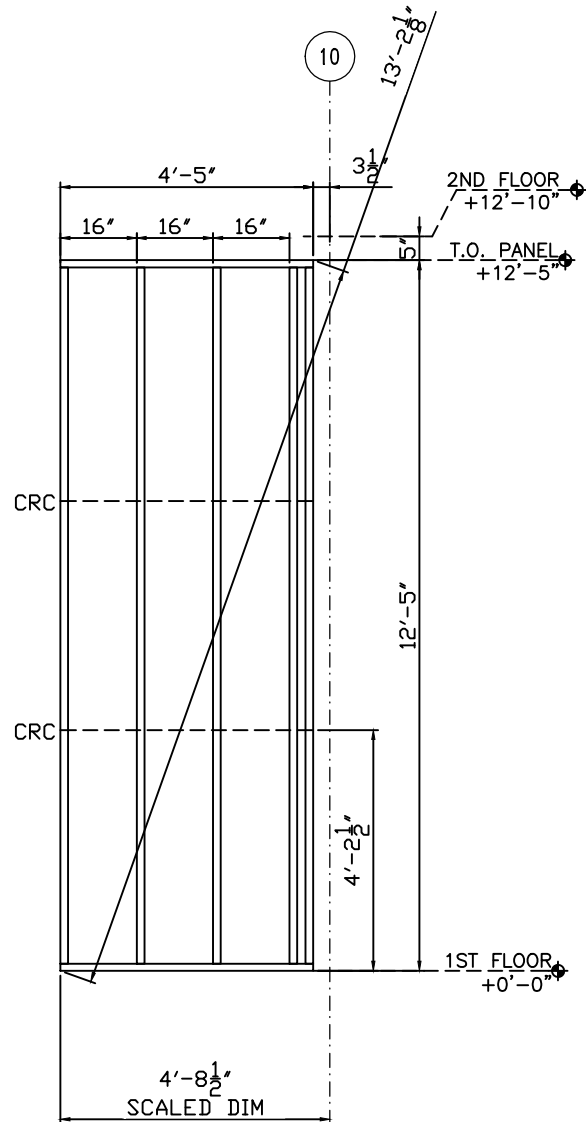

SCALED DIMENSION; SEE W101

GENERAL NOTES:

- 1) SEE SHEETS W301 THROUGH W401 FOR SECTIONS AND DETAILS.
- 2) STUD ATTACHES TO TRACK WITH A #12-14x3/4" PANCAKE SELF DRILL SCREW, (1) EACH SIDE.
- 3) TRACK GAUGE SHALL MATCH STUDS, 16 GAUGE MINIMUM.
- 4) TRACK ON HEADERS TO MATCH LINTEL, 14 GAUGE MINIMUM.
- 5) PANEL ORIENTATION (N,S,E,W) AS SHOWN ON FLOOR PLAN THIS SHEET.
- 6) STUD AND TRACK PROPERTIES AND MANUFACTURERS INFO. SENT SEPARATE.
- 7) PANELS ARE BUILT TO SATISFY STRUCTURAL REQUIREMENTS AND NOT FOR OTHER TRADES.
- 8) ANY REQUEST FOR VERIFICATION THAT IS NOT ANSWERED WILL BE IMPLEMENTED WITHOUT RESPONSIBILITY.

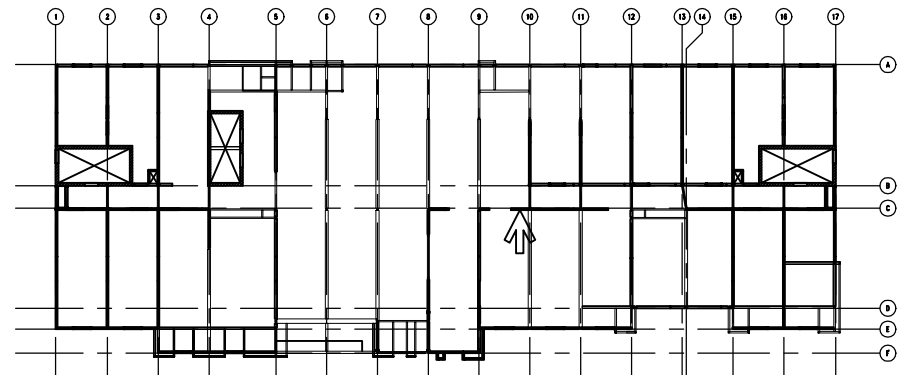

01/26/17 FOR APPROVAL

JOB: HOME2 SUITES- FLOWOOD, MS

1655

PNL.#: 1-68C QTY: 2

9	20-600-162 (G90)	12'-4 3/4"	18
---	------------------	------------	----

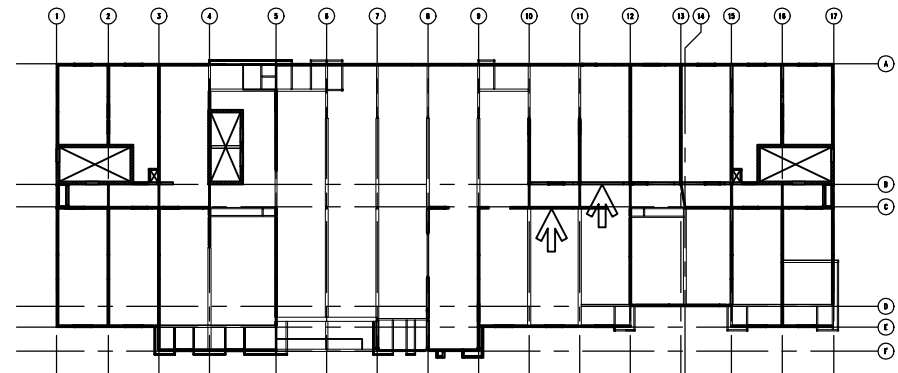
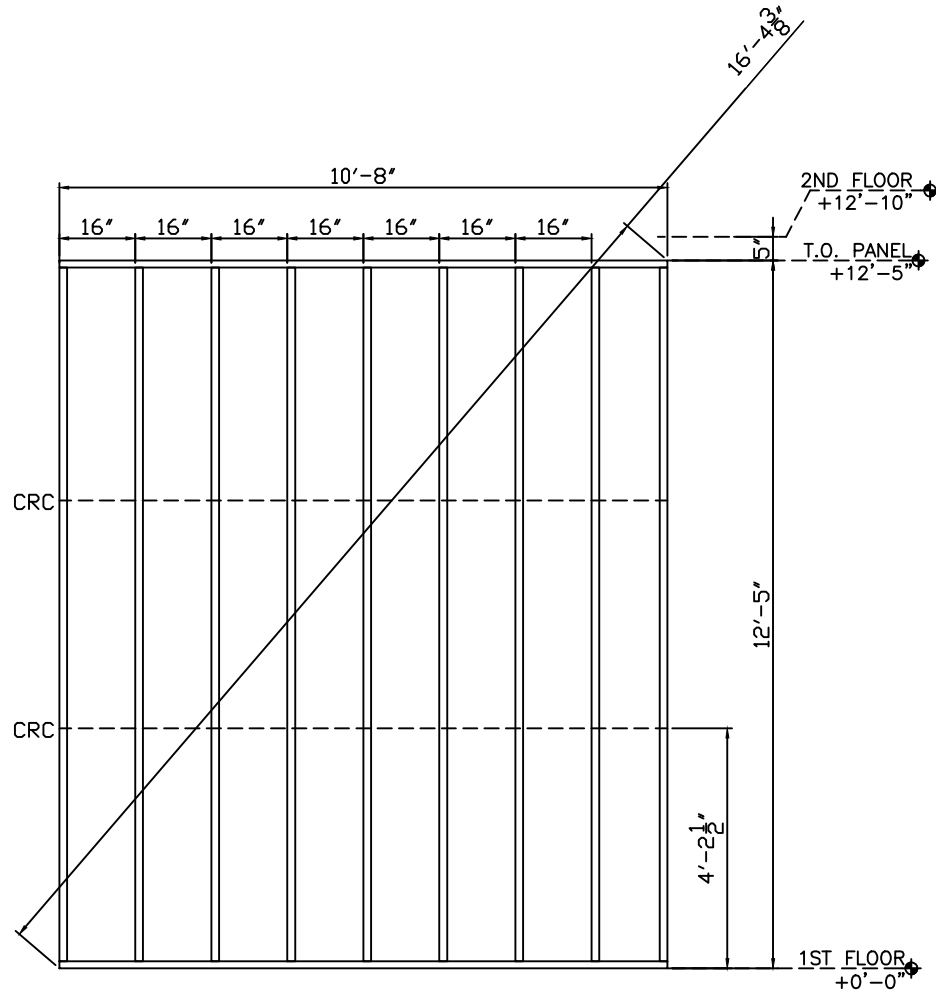

GENERAL NOTES:

- 1) SEE SHEETS W301 THROUGH W401 FOR SECTIONS AND DETAILS.
- 2) STUD ATTACHES TO TRACK WITH A "12-14x3/4" PANCAKE SELF DRILL SCREW,
(1) EACH SIDE.
- 3) TRACK GAUGE SHALL MATCH STUDS, 16 GAUGE MINIMUM.
- 4) TRACK ON HEADERS TO MATCH LINTEL, 14 GAUGE MINIMUM.
- 5) PANEL ORIENTATION (N,S,E,W) AS SHOWN ON FLOOR PLAN THIS SHEET.
- 6) STUD AND TRACK PROPERTIES AND MANUFACTURERS INFO. SENT SEPARATE.
- 7) PANELS ARE BUILT TO SATISFY STRUCTURAL REQUIREMENTS AND NOT FOR OTHER TRADES.
- 8) ANY REQUEST FOR VERIFICATION THAT IS NOT ANSWERED WILL BE IMPLEMENTED WITHOUT RESPONSIBILITY.

01/26/17 FOR APPROVAL

JOB: HOME2 SUITES- FLOWOOD, MS

1655

PNL.#: 1-69C QTY: 1

9	20-600-162 (G90)	12'-4 3/4"	9
---	------------------	------------	---

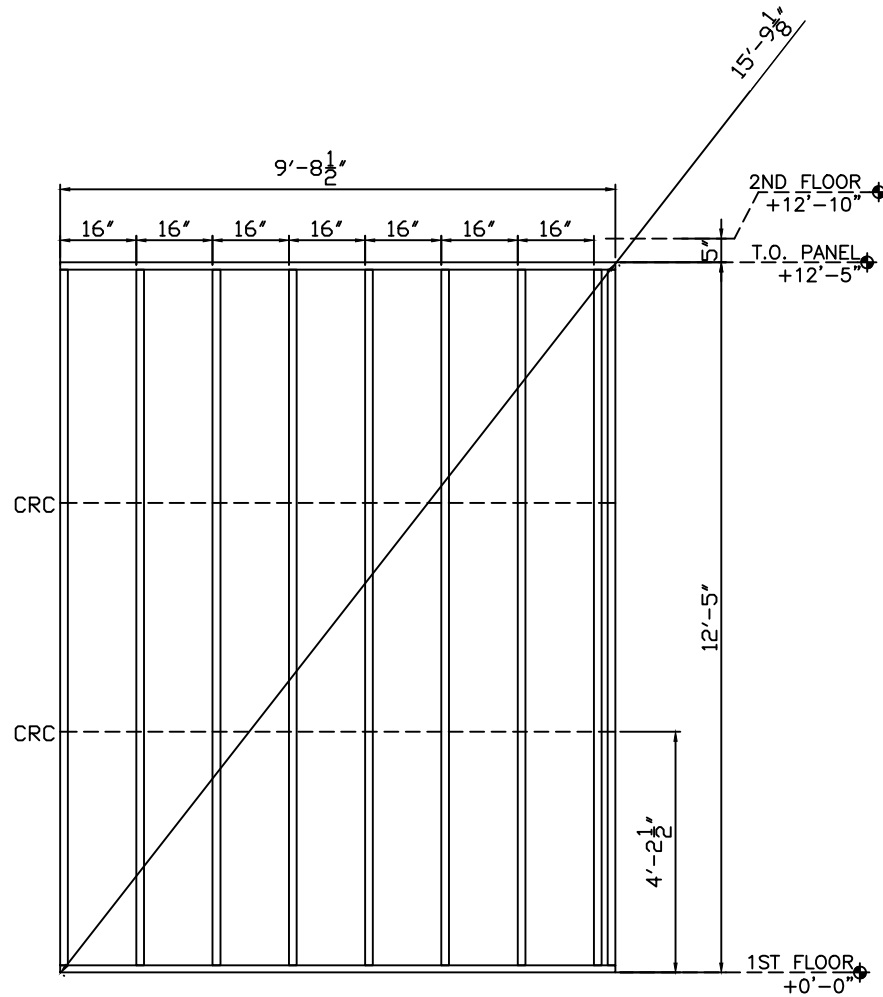

GENERAL NOTES:

- 1) SEE SHEETS W301 THROUGH W401 FOR SECTIONS AND DETAILS.
- 2) STUD ATTACHES TO TRACK WITH A #12-14x3/4" PANCAKE SELF DRILL SCREW, (1) EACH SIDE.
- 3) TRACK GAUGE SHALL MATCH STUDS, 16 GAUGE MINIMUM.
- 4) TRACK ON HEADERS TO MATCH LINTEL, 14 GAUGE MINIMUM.
- 5) PANEL ORIENTATION (N,S,E,W) AS SHOWN ON FLOOR PLAN THIS SHEET.
- 6) STUD AND TRACK PROPERTIES AND MANUFACTURERS INFO. SENT SEPARATE.
- 7) PANELS ARE BUILT TO SATISFY STRUCTURAL REQUIREMENTS AND NOT FOR OTHER TRADES.
- 8) ANY REQUEST FOR VERIFICATION THAT IS NOT ANSWERED WILL BE IMPLEMENTED WITHOUT RESPONSIBILITY.

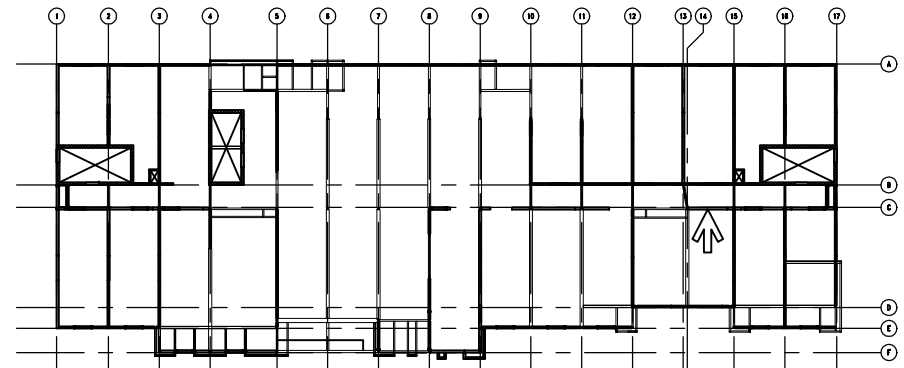

1655

FLOWOOD, MS

HOME2 SUITES-

01/26/17 FOR APPROVAL

PNL.#: 1-70C QTY: 1

	8	20-600-162 (G90)	12'-4 3/4"	8
A	4	20-600-162 (G90)	11'-10 3/4"	4
B	4	20-600-162 (G90)	5'-0 1/4"	4

18.60A	1	18-600-162 (H-150) 2A	3'-11"	1
--------	---	-----------------------	--------	---

SCALED DIMENSION; SEE W101

1655

JOB: HOME2 SUITES- FLOWOOD, MS

01/26/17 FOR APPROVAL

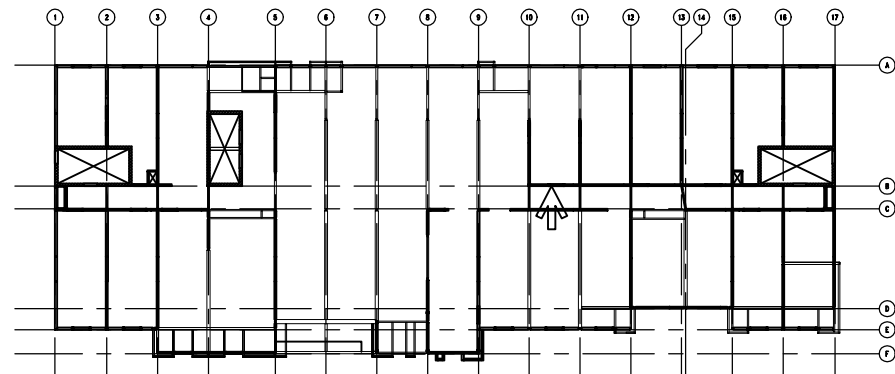
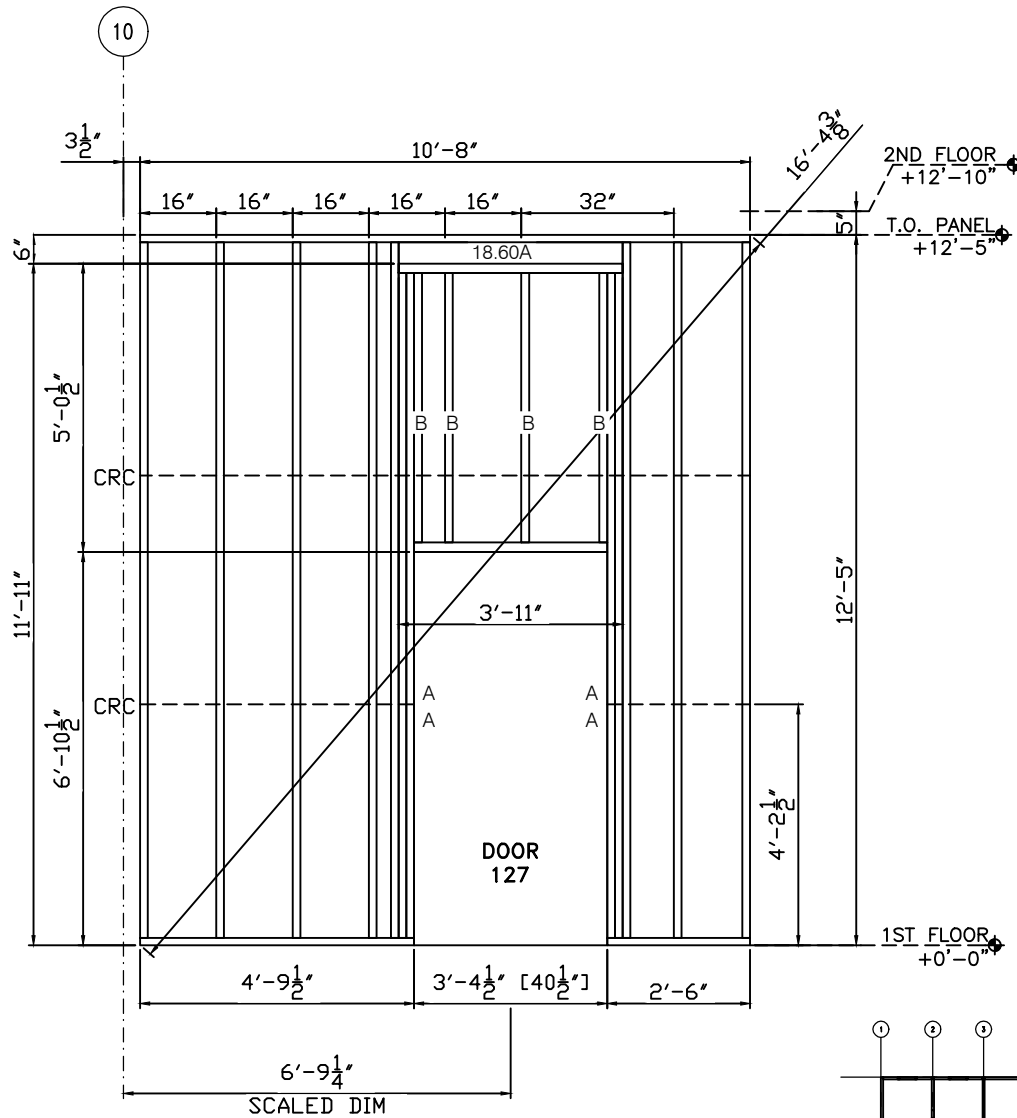

GENERAL NOTES:

- 1) SEE SHEETS W301 THROUGH W401 FOR SECTIONS AND DETAILS.
- 2) STUD ATTACHES TO TRACK WITH A #12-14x3/4" PANCAKE SELF DRILL SCREW, (1) EACH SIDE.
- 3) TRACK GAUGE SHALL MATCH STUDS, 16 GAUGE MINIMUM.
- 4) TRACK ON HEADERS TO MATCH LINTEL, 14 GAUGE MINIMUM.
- 5) PANEL ORIENTATION (N,S,E,W) AS SHOWN ON FLOOR PLAN THIS SHEET.
- 6) STUD AND TRACK PROPERTIES AND MANUFACTURERS INFO. SENT SEPARATE.
- 7) PANELS ARE BUILT TO SATISFY STRUCTURAL REQUIREMENTS AND NOT FOR OTHER TRADES.
- 8) ANY REQUEST FOR VERIFICATION THAT IS NOT ANSWERED WILL BE IMPLEMENTED WITHOUT RESPONSIBILITY.

PNL.#: 1-71C QTY: 1

6	20-600-162 (G90)	12'-4 3/4"	6
---	------------------	------------	---

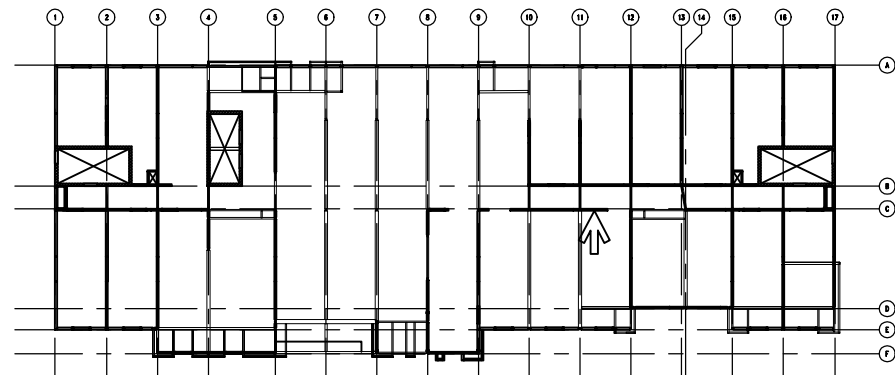
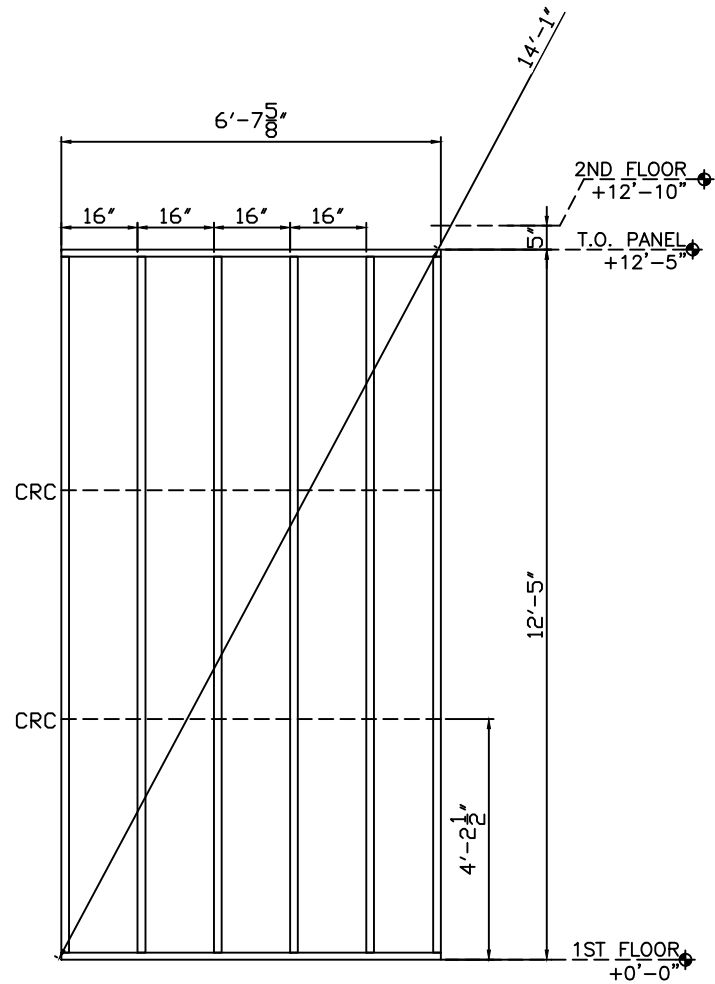

GENERAL NOTES:

- 1) SEE SHEETS W301 THROUGH W401 FOR SECTIONS AND DETAILS.
- 2) STUD ATTACHES TO TRACK WITH A #12-14x3/4" PANCAKE SELF DRILL SCREW,
(1) EACH SIDE.
- 3) TRACK GAUGE SHALL MATCH STUDS, 16 GAUGE MINIMUM.
- 4) TRACK ON HEADERS TO MATCH LINTEL, 14 GAUGE MINIMUM.
- 5) PANEL ORIENTATION (N, S, E, W) AS SHOWN ON FLOOR PLAN THIS SHEET.
- 6) STUD AND TRACK PROPERTIES AND MANUFACTURERS INFO. SENT SEPARATE.
- 7) PANELS ARE BUILT TO SATISFY STRUCTURAL REQUIREMENTS AND NOT FOR OTHER TRADES.
- 8) ANY REQUEST FOR VERIFICATION THAT IS NOT ANSWERED WILL BE IMPLEMENTED WITHOUT RESPONSIBILITY.

01/26/17 FOR APPROVAL

JOB: HOME2 SUITES- FLOWOOD, MS

1655

PNL.#: 1-72C QTY: 1

	7	20-600-162 (G90)	12'-4 3/4"	7
A	4	20-600-162 (G90)	11'-10 3/4"	4
B	4	20-600-162 (G90)	5'-0 1/4"	4

18.60A	1	18-600-162 (H-150) 2A	3'-11"	1
--------	---	-----------------------	--------	---

NOTE

JOB: HOME2 SUITES- FLOWOOD, MS

01/26/17 FOR APPROVAL

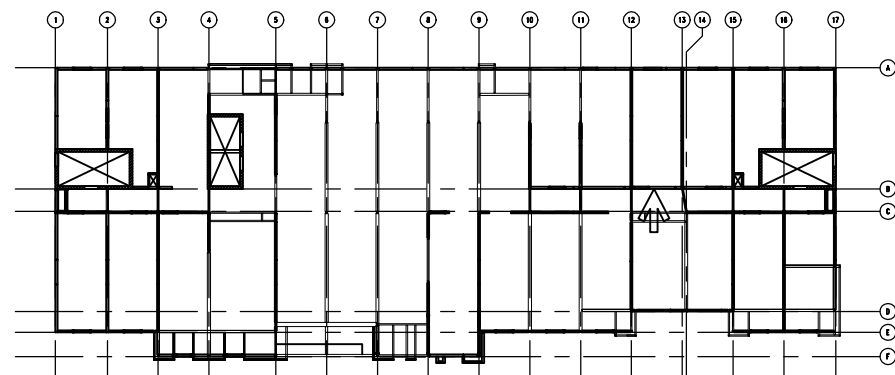
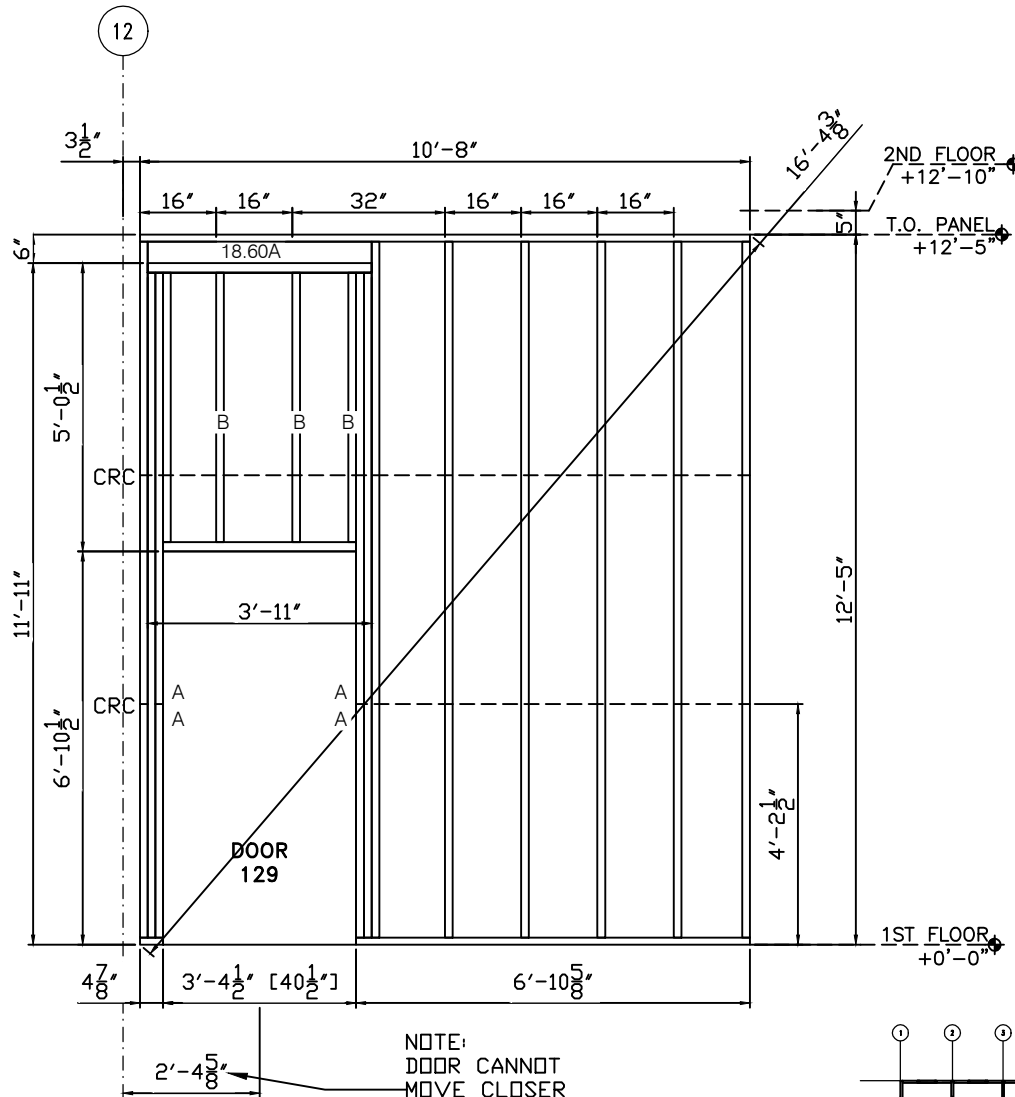

GENERAL NOTES:

- 1) SEE SHEETS W301 THROUGH W401 FOR SECTIONS AND DETAILS.
- 2) STUD ATTACHES TO TRACK WITH A #12-14x3/4" PANCAKE SELF DRILL SCREW, (1) EACH SIDE.
- 3) TRACK GAUGE SHALL MATCH STUDS, 16 GAUGE MINIMUM.
- 4) TRACK ON HEADERS TO MATCH LINTEL, 14 GAUGE MINIMUM.
- 5) PANEL ORIENTATION (N,SE,W) AS SHOWN ON FLOOR PLAN THIS SHEET.
- 6) STUD AND TRACK PROPERTIES AND MANUFACTURERS INFO. SENT SEPARATE.
- 7) PANELS ARE BUILT TO SATISFY STRUCTURAL REQUIREMENTS AND NOT FOR OTHER TRADES.
- 8) ANY REQUEST FOR VERIFICATION THAT IS NOT ANSWERED WILL BE IMPLEMENTED WITHOUT RESPONSIBILITY.

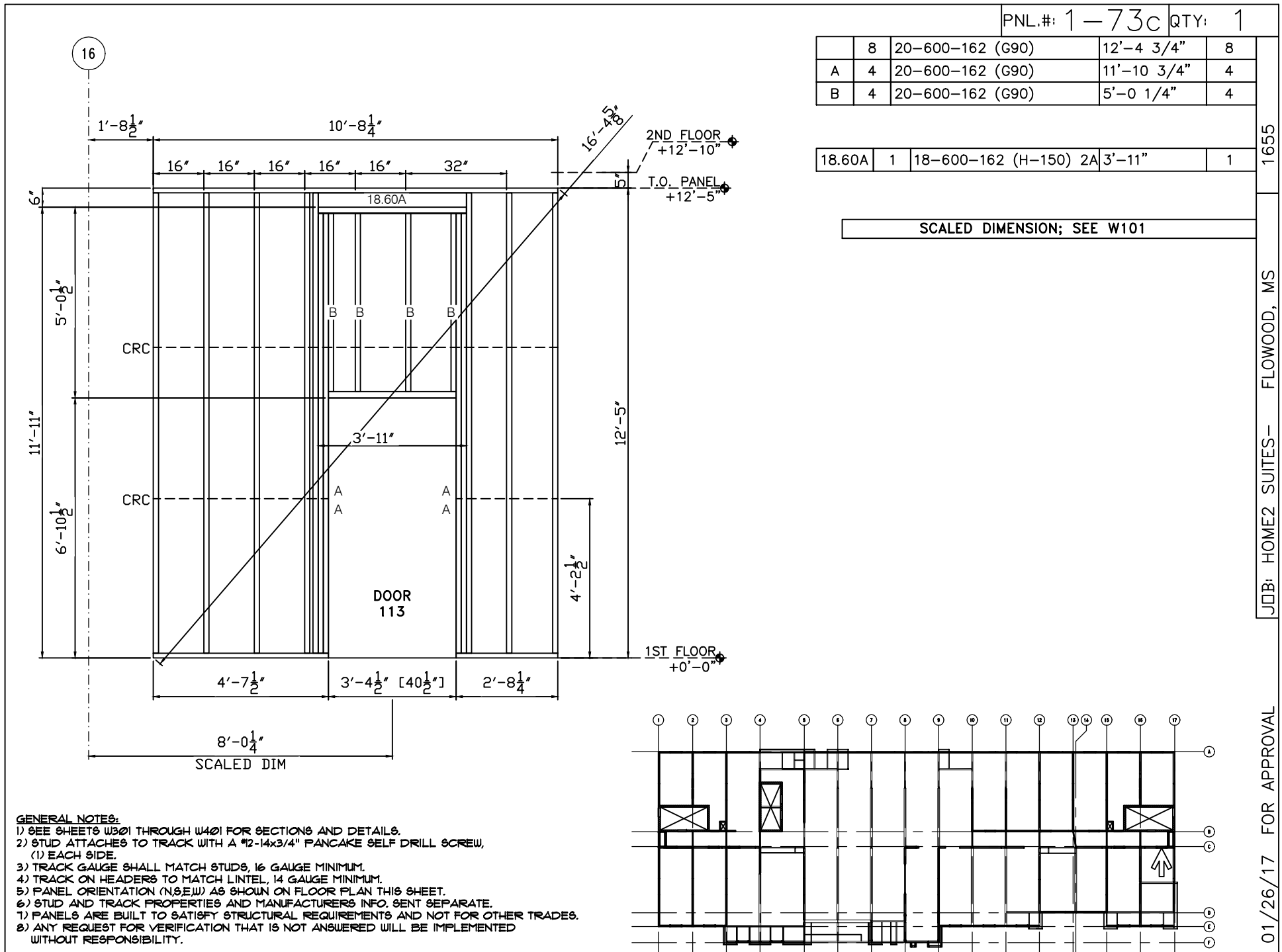

PNL.#: 1-74h QTY: 1

3	20-600-162 (G90)	5'-6 1/2"	3
---	------------------	-----------	---

1655

SCALED DIMENSION; SEE 3/W101

FLOWOOD, MS

JOB: HOME2 SUITES-

01/26/17 FOR APPROVAL

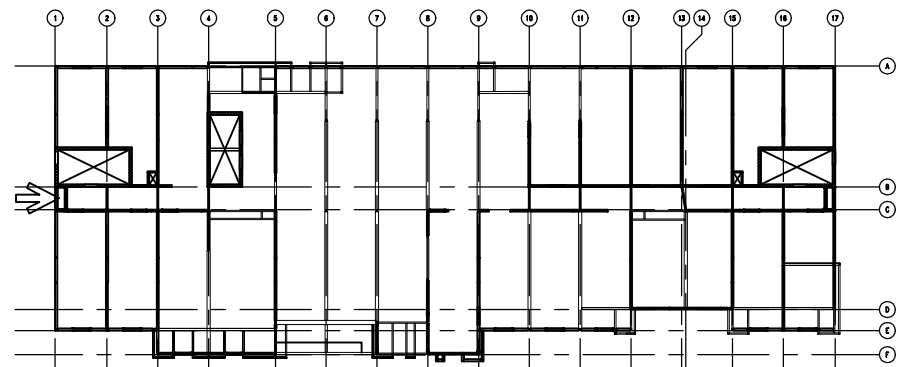
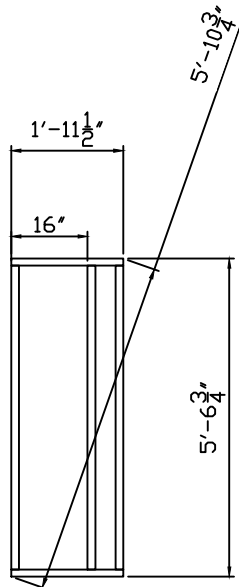

GENERAL NOTES:

- 1) SEE SHEETS W301 THROUGH W401 FOR SECTIONS AND DETAILS.
- 2) STUD ATTACHES TO TRACK WITH A #12-14x3/4" PANCAKE SELF DRILL SCREW, (1) EACH SIDE.
- 3) TRACK GAUGE SHALL MATCH STUDS, 16 GAUGE MINIMUM.
- 4) TRACK ON HEADERS TO MATCH LINTEL, 14 GAUGE MINIMUM.
- 5) PANEL ORIENTATION (N.S.E.W.) AS SHOWN ON FLOOR PLAN THIS SHEET.
- 6) STUD AND TRACK PROPERTIES AND MANUFACTURERS INFO. SENT SEPARATE.
- 7) PANELS ARE BUILT TO SATISFY STRUCTURAL REQUIREMENTS AND NOT FOR OTHER TRADES.
- 8) ANY REQUEST FOR VERIFICATION THAT IS NOT ANSWERED WILL BE IMPLEMENTED WITHOUT RESPONSIBILITY.

PNL.#: 1-75h QTY: 1

3	20-600-162 (G90)	5'-6 1/2"	3
---	------------------	-----------	---

1655

SCALED DIMENSION; SEE 2/W101

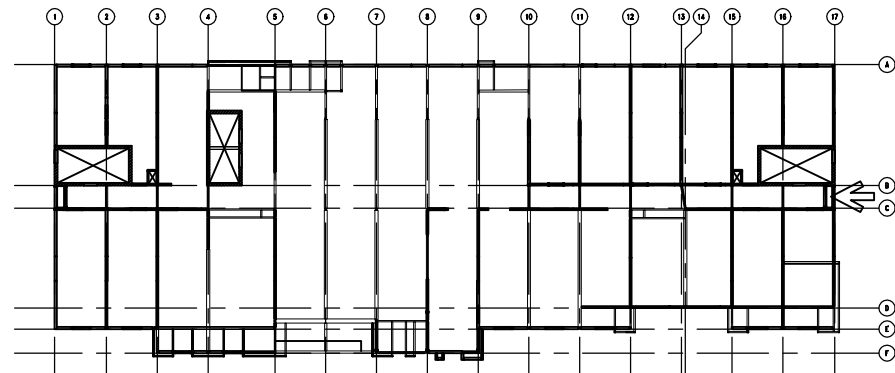
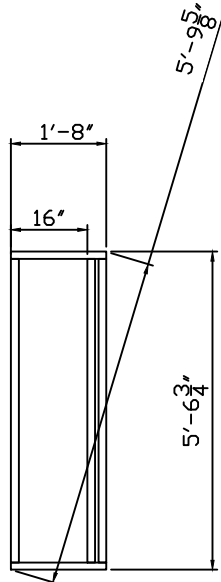

GENERAL NOTES:

- 1) SEE SHEETS W301 THROUGH W401 FOR SECTIONS AND DETAILS.
- 2) STUD ATTACHES TO TRACK WITH A #12-14x3/4" PANCAKE SELF DRILL SCREW, (1) EACH SIDE.
- 3) TRACK GAUGE SHALL MATCH STUDS, 16 GAUGE MINIMUM.
- 4) TRACK ON HEADERS TO MATCH LINTEL, 14 GAUGE MINIMUM.
- 5) PANEL ORIENTATION (N.S.E.W.) AS SHOWN ON FLOOR PLAN THIS SHEET.
- 6) STUD AND TRACK PROPERTIES AND MANUFACTURERS INFO. SENT SEPARATE.
- 7) PANELS ARE BUILT TO SATISFY STRUCTURAL REQUIREMENTS AND NOT FOR OTHER TRADES.
- 8) ANY REQUEST FOR VERIFICATION THAT IS NOT ANSWERED WILL BE IMPLEMENTED WITHOUT RESPONSIBILITY.

JOB: HOME2 SUITES- FLOWOOD, MS

01/26/17 FOR APPROVAL

PNL.#: 1-76d QTY: 1

9	16-600-200 (G90)	12'-4 3/4"	9
---	------------------	------------	---

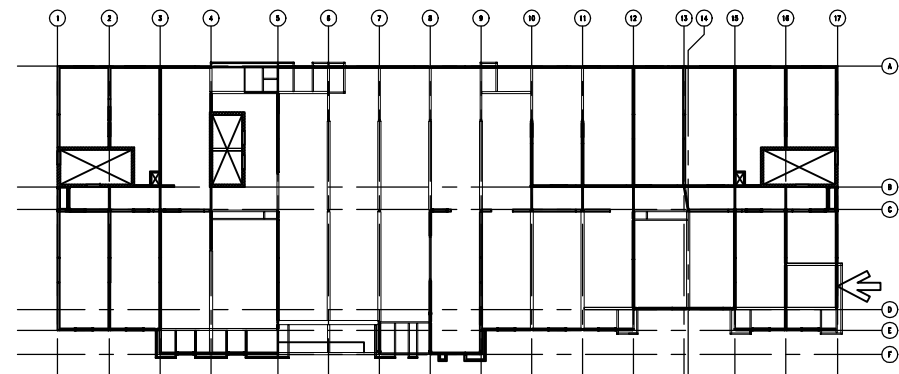
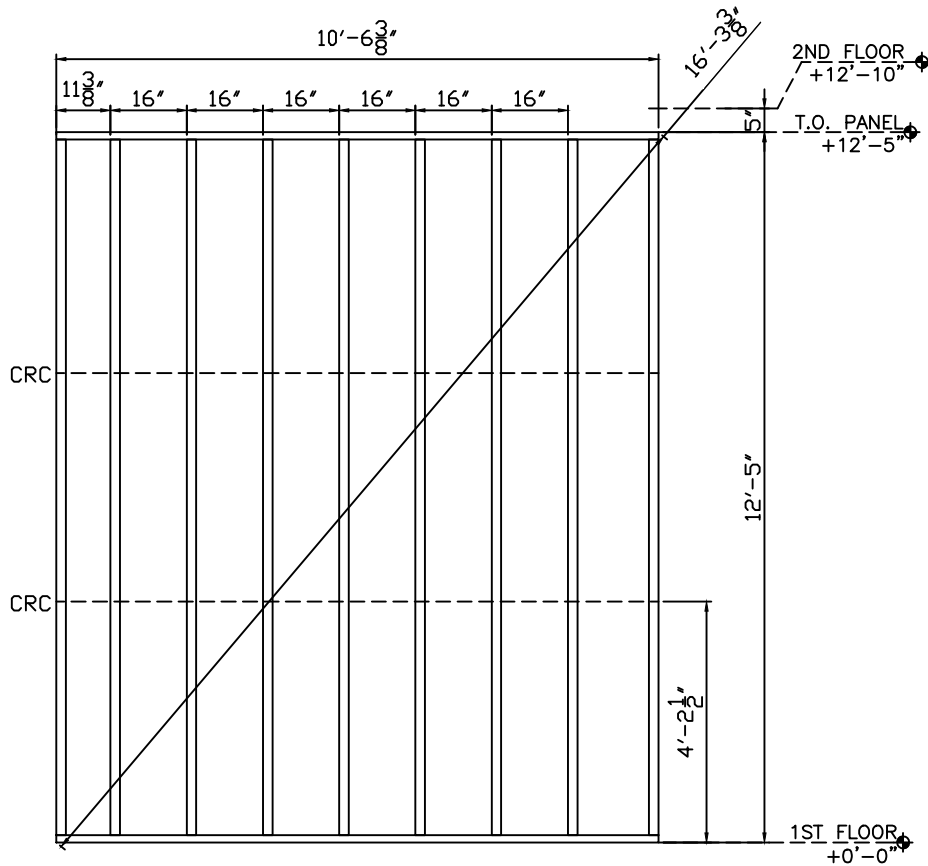

GENERAL NOTES:

- 1) SEE SHEETS W301 THROUGH W401 FOR SECTIONS AND DETAILS.
- 2) STUD ATTACHES TO TRACK WITH A #12-14x3/4" PANCAKE SELF DRILL SCREW,
(1) EACH SIDE.
- 3) TRACK GAUGE SHALL MATCH STUDS, 16 GAUGE MINIMUM.
- 4) TRACK ON HEADERS TO MATCH LINTEL, 14 GAUGE MINIMUM.
- 5) PANEL ORIENTATION (N,S,E,W) AS SHOWN ON FLOOR PLAN THIS SHEET.
- 6) STUD AND TRACK PROPERTIES AND MANUFACTURERS INFO. SENT SEPARATE.
- 7) PANELS ARE BUILT TO SATISFY STRUCTURAL REQUIREMENTS AND NOT FOR OTHER TRADES.
- 8) ANY REQUEST FOR VERIFICATION THAT IS NOT ANSWERED WILL BE IMPLEMENTED WITHOUT RESPONSIBILITY.

1655

FLOWOOD, MS

HOME2 SUITES-

01/26/17 FOR APPROVAL

PNL.#: 1-77C QTY: 2

	5	16-600-200 (G90)	3'-8 3/4"	10
16.60B	1	16-600-162 (H-150) 2B	5'-11"	2

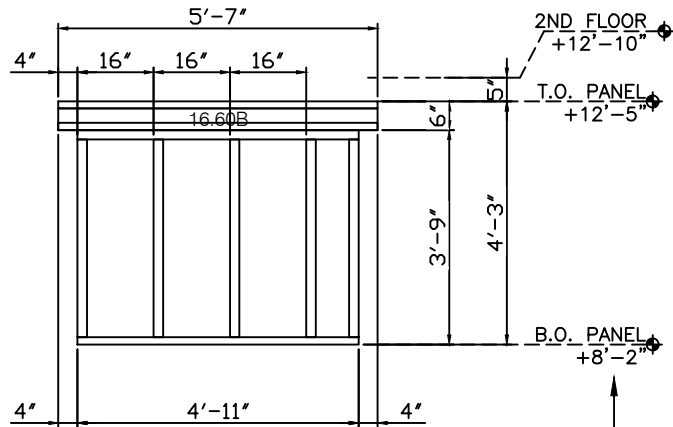

NOTE:
BOTTOM OF PANEL ELEVATION SCALED.
PLEASE VERIFY.

NOTE

GENERAL NOTES:

- 1) SEE SHEETS W301 THROUGH W401 FOR SECTIONS AND DETAILS.
- 2) STUD ATTACHES TO TRACK WITH A #12-14x3/4" PANCAKE SELF DRILL SCREW, (1) EACH SIDE.
- 3) TRACK GAUGE SHALL MATCH STUDS, 16 GAUGE MINIMUM.
- 4) TRACK ON HEADERS TO MATCH LINTEL, 14 GAUGE MINIMUM.
- 5) PANEL ORIENTATION (N.S.E.W.) AS SHOWN ON FLOOR PLAN THIS SHEET.
- 6) STUD AND TRACK PROPERTIES AND MANUFACTURERS INFO. SENT SEPARATE.
- 7) PANELS ARE BUILT TO SATISFY STRUCTURAL REQUIREMENTS AND NOT FOR OTHER TRADES.
- 8) ANY REQUEST FOR VERIFICATION THAT IS NOT ANSWERED WILL BE IMPLEMENTED WITHOUT RESPONSIBILITY.

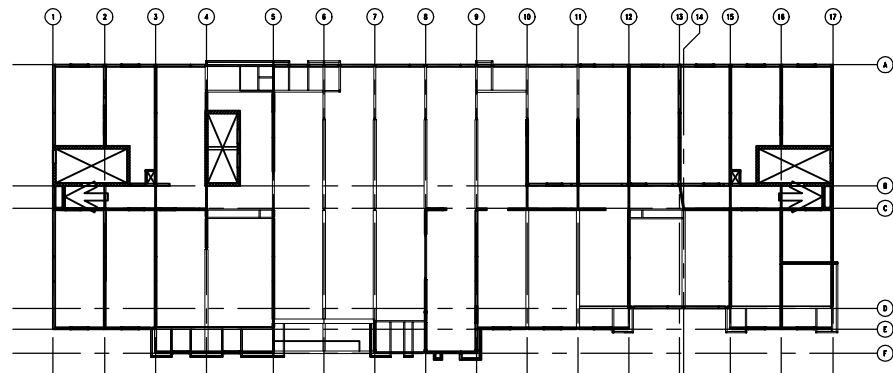

1655

FLOWOOD, MS

JOB: HOME2 SUITES-

01/26/17 FOR APPROVAL