

HOME2 SUITES FLOWOOD, MS 2nd FLOOR PANELS

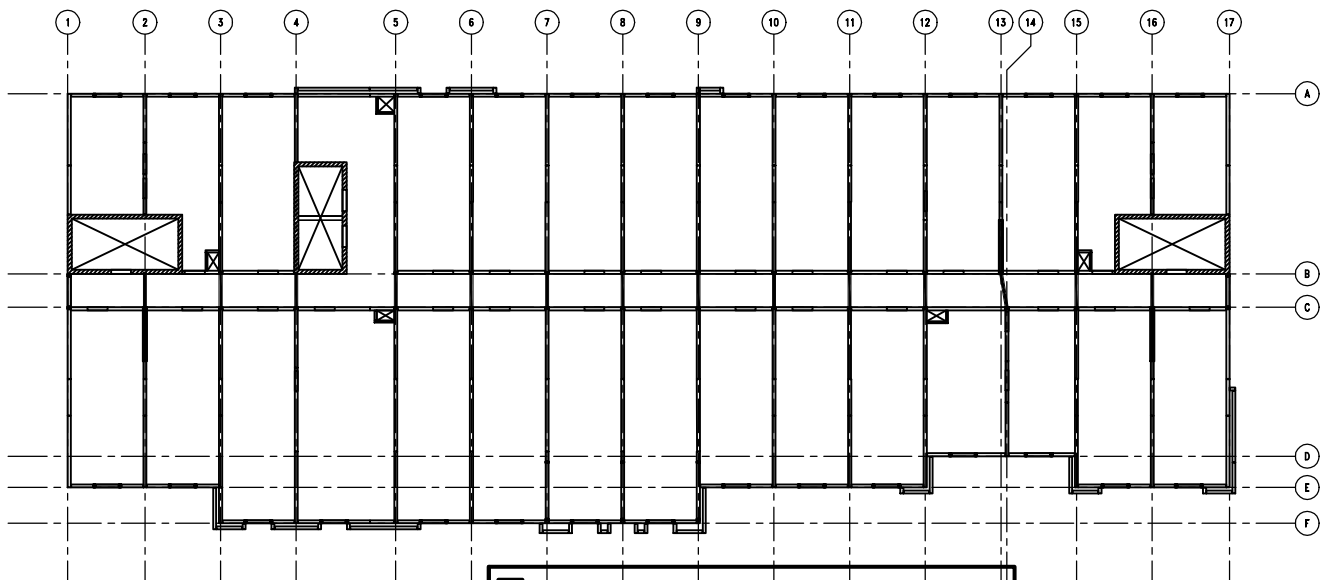

- ☒ REVIEWED
☐ REVIEWED AND NOTED
☐ REVISE AND RESUBMIT
☐ REJECTED
☐ RETURNED - SUBMITTAL NOT REQUIRED

Review is in accordance with the provisions of the Project Manual and those listed in the structural notes under "SUBMITTALS".

Whisonant Engineering Services, LLC

Checked by *Bill Whisonant* Date 2/16/17

CONTENTS:

- 2-00 — COVER
 2-01d THRU 2-61c — PANEL DRAWINGS
 2-62f THRU 2-73F — FASCIAL PANELS

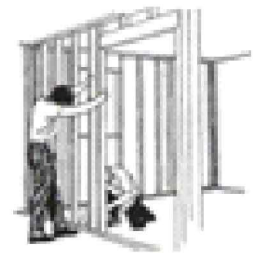

PANELIZERS, LLC

7695 HWY 161
 WALLS, MS 38680
 PHONE: (662) 996-5260
 FAX: (662) 996-5262

Shop Drawings by:
 HILLMAN ENTERPRISES, INC.
 P.O. Box 106
 Graham, AL 36263
 PHONE: (256) 449-9261

Job Number:
 1605/1655

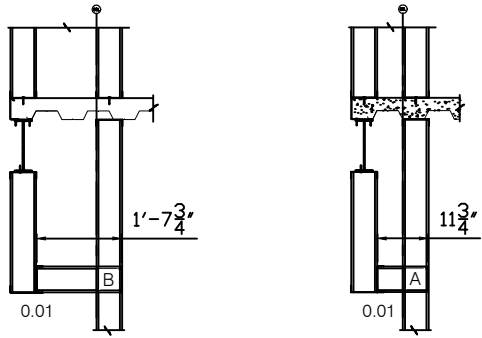

A	103	18-600-162 (G90)	0'-11 3/4"	103
B	6	18-600-162 (G90)	1'-7 3/4"	6
0.01	10	6" 16 GA TRACK	12'-0"	10

EXAMPLE BELOW IS 600S200-43x33

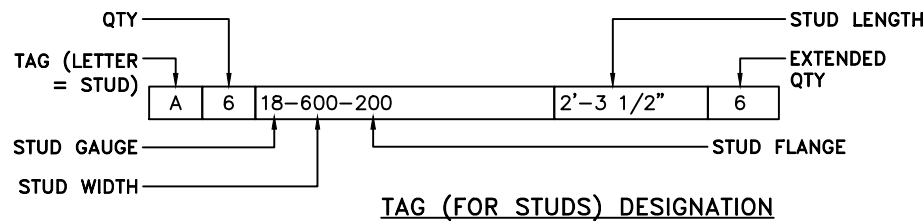

TAG (FOR STUDS) DESIGNATION

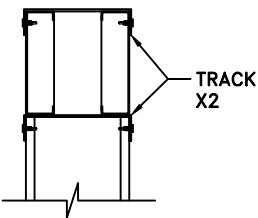

HEADER TYPE A

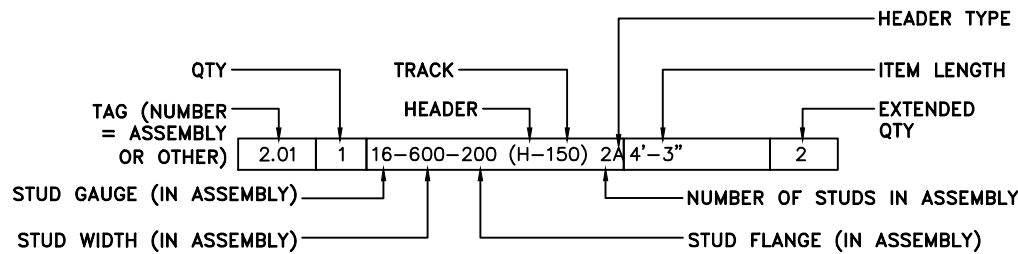

TAG (FOR OTHER ITEMS) DESIGNATION

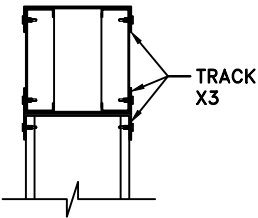

HEADER TYPE B

PNL.#: 2-01d QTY: 22

11	16-600-162 (G90)	9'-1 3/8"	242
----	------------------	-----------	-----

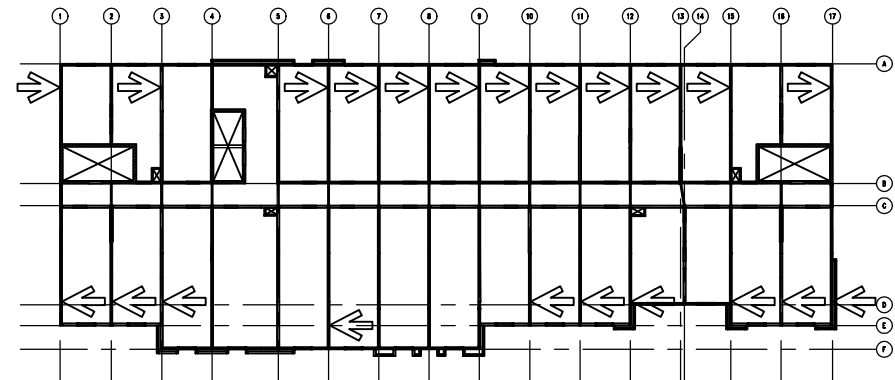
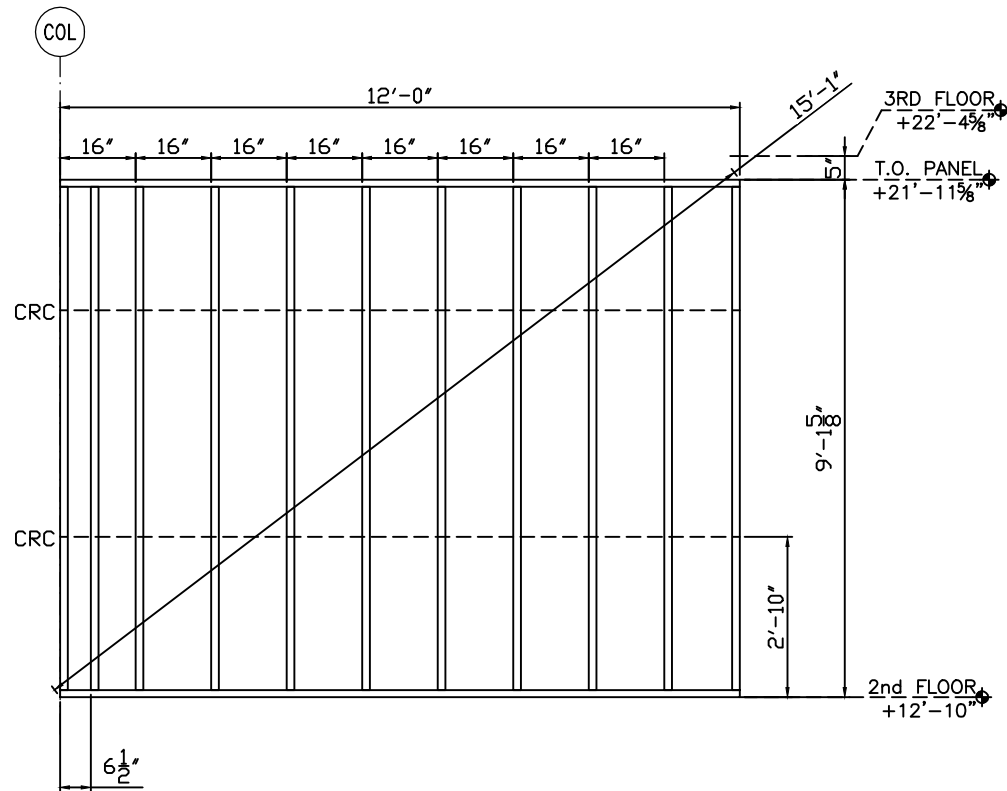

GENERAL NOTES:

- 1) SEE SHEETS W301 THROUGH W401 FOR SECTIONS AND DETAILS.
- 2) STUD ATTACHES TO TRACK WITH A #12-14x3/4" PANCAKE SELF DRILL SCREW, (1) EACH SIDE.
- 3) TRACK GAUGE SHALL MATCH STUDS, 16 GAUGE MINIMUM.
- 4) TRACK ON HEADERS TO MATCH LINTEL, 14 GAUGE MINIMUM.
- 5) PANEL ORIENTATION (N,S,E,W) AS SHOWN ON FLOOR PLAN THIS SHEET.
- 6) STUD AND TRACK PROPERTIES AND MANUFACTURERS INFO. SENT SEPARATE.
- 7) PANELS ARE BUILT TO SATISFY STRUCTURAL REQUIREMENTS AND NOT FOR OTHER TRADES.
- 8) ANY REQUEST FOR VERIFICATION THAT IS NOT ANSWERED WILL BE IMPLEMENTED WITHOUT RESPONSIBILITY.

1655

FLOWOOD, MS

JOB: HOME2 SUITES-

02/02/17 FOR APPROVAL

PNL.#: 2-02d QTY: 2

7	16-600-162 (G90)	9'-1 3/8"	14
---	------------------	-----------	----

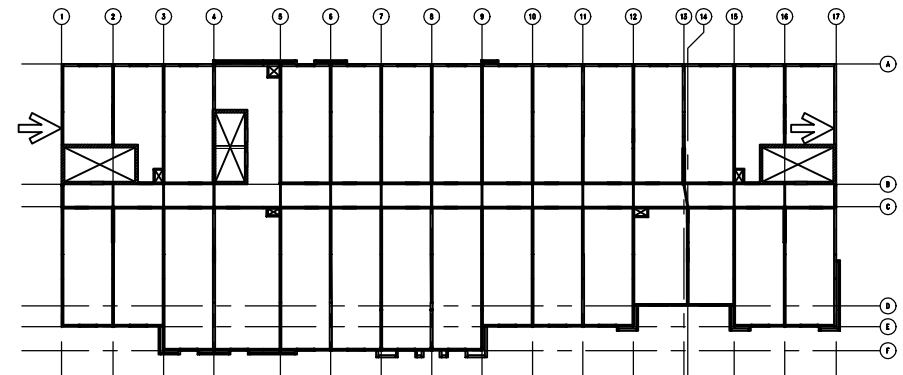
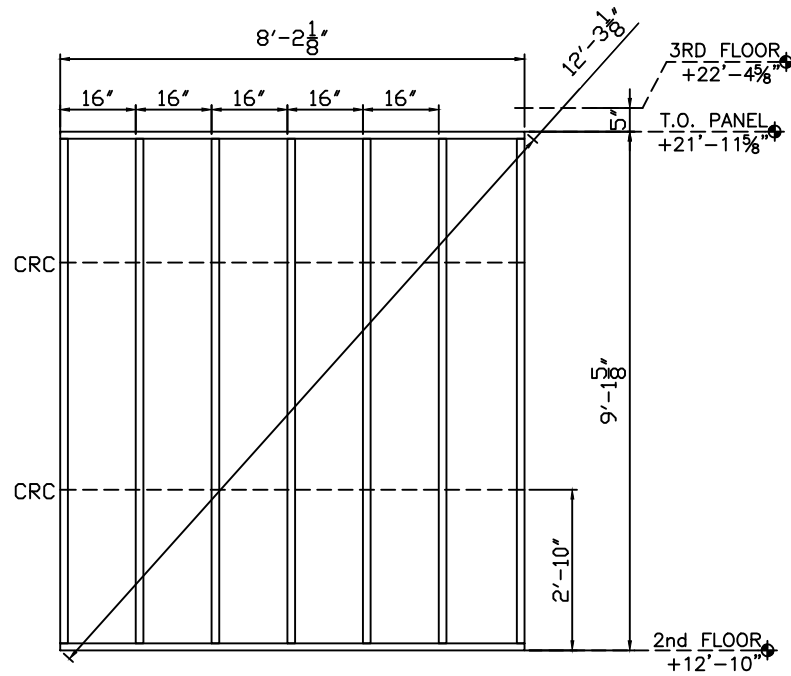

GENERAL NOTES:

- 1) SEE SHEETS W301 THROUGH W401 FOR SECTIONS AND DETAILS.
- 2) STUD ATTACHES TO TRACK WITH A #12-14x3/4" PANCAKE SELF DRILL SCREW, (1) EACH SIDE.
- 3) TRACK GAUGE SHALL MATCH STUDS, 16 GAUGE MINIMUM.
- 4) TRACK ON HEADERS TO MATCH LINTEL, 14 GAUGE MINIMUM.
- 5) PANEL ORIENTATION (N&E) AS SHOWN ON FLOOR PLAN THIS SHEET.
- 6) STUD AND TRACK PROPERTIES AND MANUFACTURERS INFO. SENT SEPARATE.
- 7) PANELS ARE BUILT TO SATISFY STRUCTURAL REQUIREMENTS AND NOT FOR OTHER TRADES.
- 8) ANY REQUEST FOR VERIFICATION THAT IS NOT ANSWERED WILL BE IMPLEMENTED WITHOUT RESPONSIBILITY.

02/02/17 FOR APPROVAL

JOB: HOME2 SUITES- FLOWOOD, MS

1655

PNL.#: 2-03d QTY: 2

11	16-600-162 (G90)	9'-1 3/8"	22
----	------------------	-----------	----

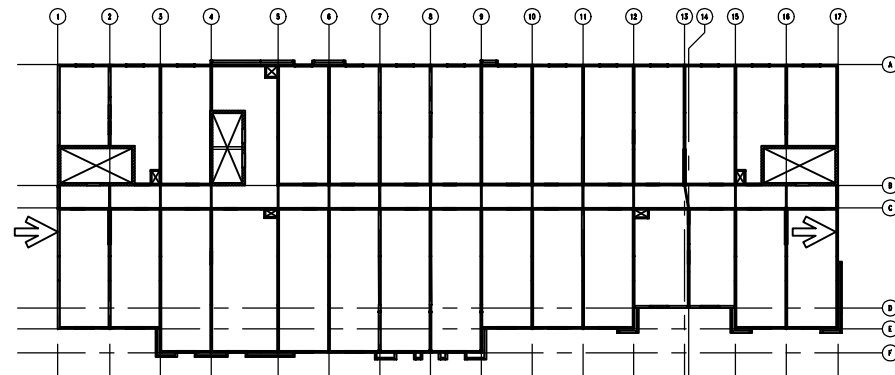
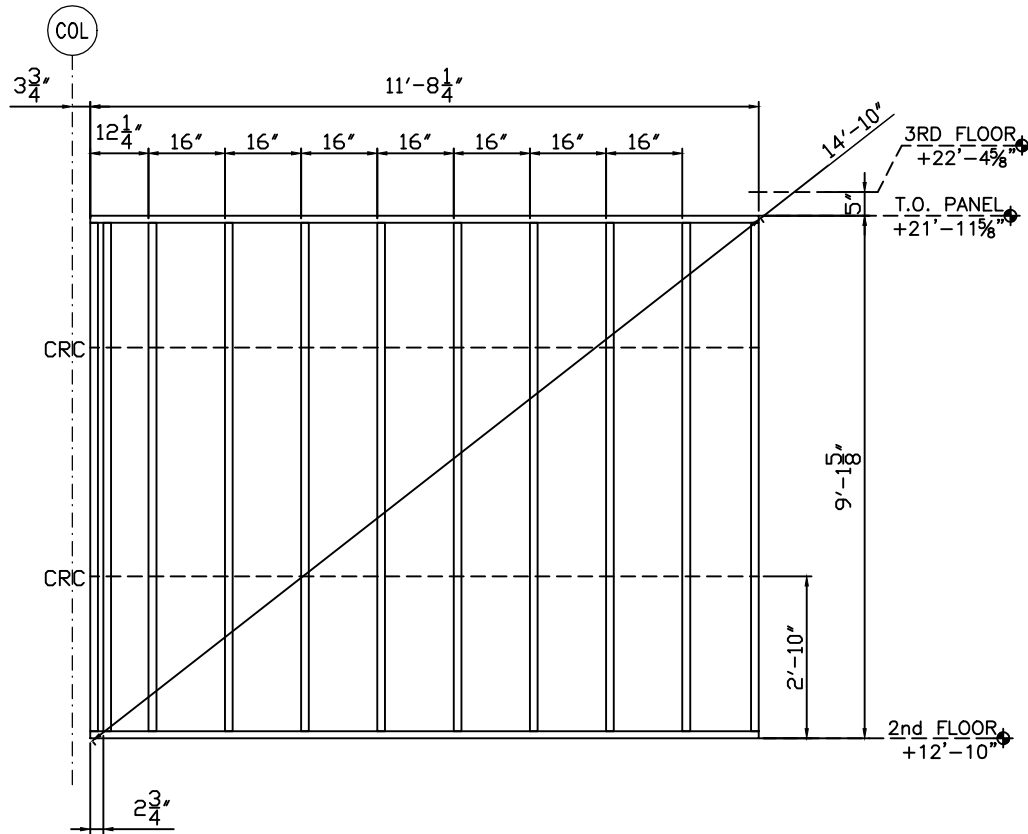

GENERAL NOTES:

- 1) SEE SHEETS W301 THROUGH W401 FOR SECTIONS AND DETAILS.
- 2) STUD ATTACHES TO TRACK WITH A #12-14x3/4" PANCAKE SELF DRILL SCREW, (1) EACH SIDE.
- 3) TRACK GAUGE SHALL MATCH STUDS, 16 GAUGE MINIMUM.
- 4) TRACK ON HEADERS TO MATCH LINTEL, 14 GAUGE MINIMUM.
- 5) PANEL ORIENTATION (N,S,E,W) AS SHOWN ON FLOOR PLAN THIS SHEET.
- 6) STUD AND TRACK PROPERTIES AND MANUFACTURERS INFO. SENT SEPARATE.
- 7) PANELS ARE BUILT TO SATISFY STRUCTURAL REQUIREMENTS AND NOT FOR OTHER TRADES.
- 8) ANY REQUEST FOR VERIFICATION THAT IS NOT ANSWERED WILL BE IMPLEMENTED WITHOUT RESPONSIBILITY.

02/02/17 FOR APPROVAL

JOB: HOME2 SUITES- FLOWOOD, MS

1655

PNL.#: 2-04d QTY: 18

6	16-600-162 (G90)	9'-1 3/8"	108
---	------------------	-----------	-----

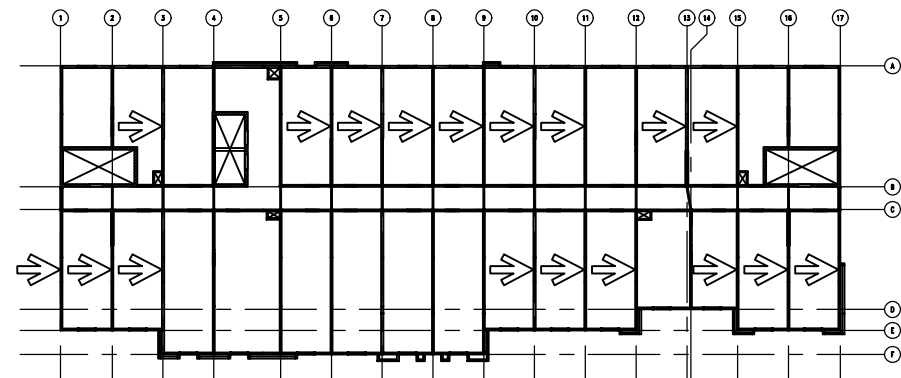
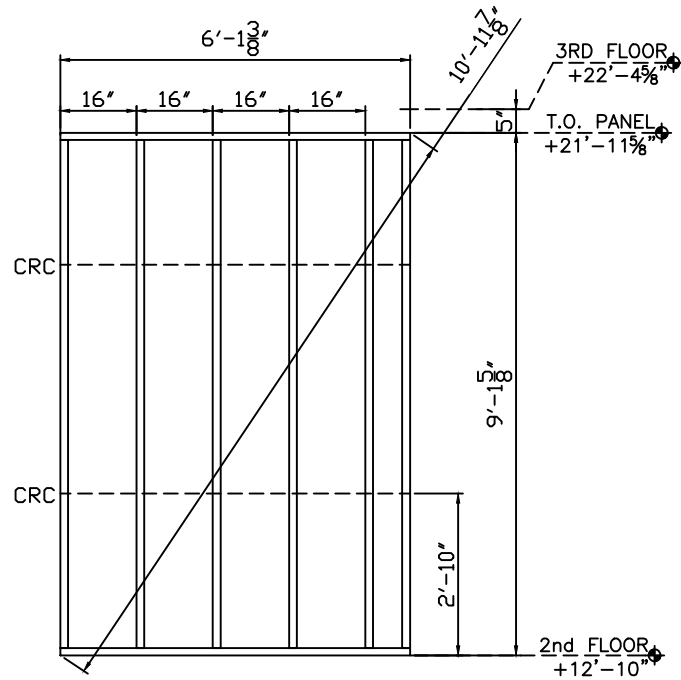

GENERAL NOTES:

- 1) SEE SHEETS W301 THROUGH W401 FOR SECTIONS AND DETAILS.
- 2) STUD ATTACHES TO TRACK WITH A #12-14x3/4" PANCAKE SELF DRILL SCREW, (1) EACH SIDE.
- 3) TRACK GAUGE SHALL MATCH STUDS, 16 GAUGE MINIMUM.
- 4) TRACK ON HEADERS TO MATCH LINTEL, 14 GAUGE MINIMUM.
- 5) PANEL ORIENTATION (N,S,E,W) AS SHOWN ON FLOOR PLAN THIS SHEET.
- 6) STUD AND TRACK PROPERTIES AND MANUFACTURERS INFO. SENT SEPARATE.
- 7) PANELS ARE BUILT TO SATISFY STRUCTURAL REQUIREMENTS AND NOT FOR OTHER TRADES.
- 8) ANY REQUEST FOR VERIFICATION THAT IS NOT ANSWERED WILL BE IMPLEMENTED WITHOUT RESPONSIBILITY.

1655

FLOWOOD, MS

JOB: HOME2 SUITES-

02/02/17 FOR APPROVAL

PNL.#: 2-05d QTY: 3

13	16-600-162 (G90)	9'-1 3/8"	39
----	------------------	-----------	----

A	1	14-600-162 (G90)	9'-1 3/8"	3
B	2	14-600-162 (G90)	9'-1"	6

1655

JOB: HOME2 SUITES- FLOWOOD, MS

02/02/17 FOR APPROVAL

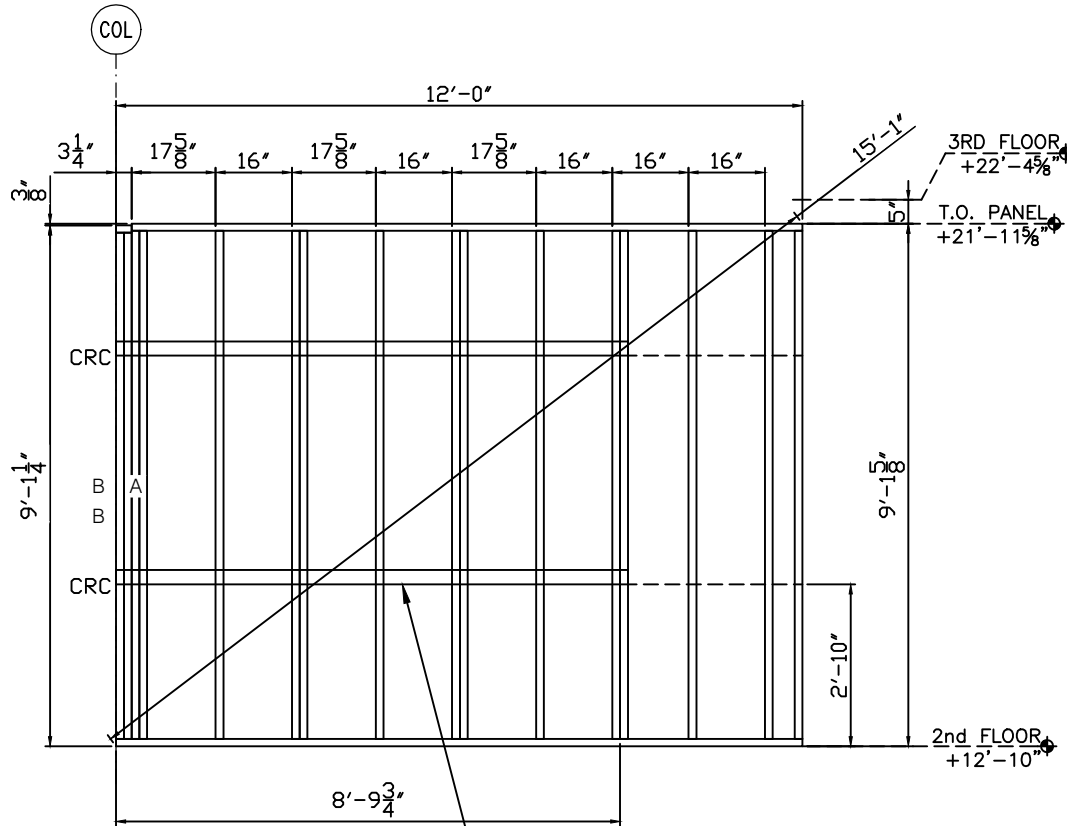

3RD FLOOR
+22'-4 5/8"

T.O. PANEL
+21'-1 11/8"

2nd FLOOR
+12'-10"

- GENERAL NOTES:**
- 1) SEE SHEETS W301 THROUGH W401 FOR SECTIONS AND DETAILS.
 - 2) STUD ATTACHES TO TRACK WITH A #12-14x3/4" PANCAKE SELF DRILL SCREW, (1) EACH SIDE.
 - 3) TRACK GAUGE SHALL MATCH STUDS, 16 GAUGE MINIMUM.
 - 4) TRACK ON HEADERS TO MATCH LINTEL, 14 GAUGE MINIMUM.
 - 5) PANEL ORIENTATION (N,S,E,W) AS SHOWN ON FLOOR PLAN THIS SHEET.
 - 6) STUD AND TRACK PROPERTIES AND MANUFACTURERS INFO. SENT SEPARATE.
 - 7) PANELS ARE BUILT TO SATISFY STRUCTURAL REQUIREMENTS AND NOT FOR OTHER TRADES.
 - 8) ANY REQUEST FOR VERIFICATION THAT IS NOT ANSWERED WILL BE IMPLEMENTED WITHOUT RESPONSIBILITY.

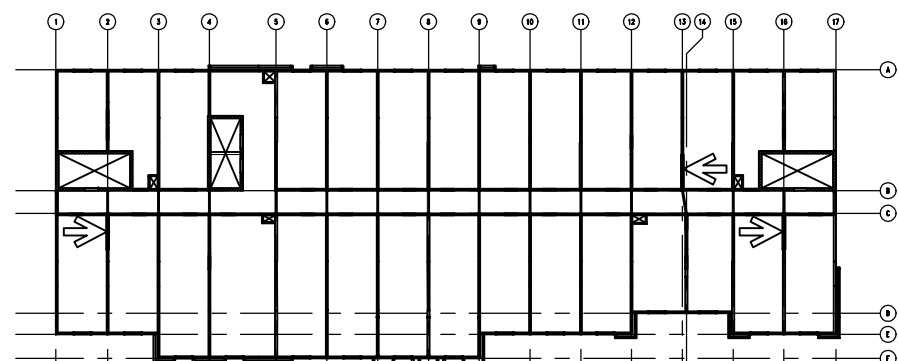

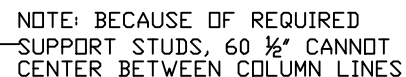

PNL.#: 2-07d QTY: 1

7	16-600-162 (G90)	9'-1 3/8"	7
---	------------------	-----------	---

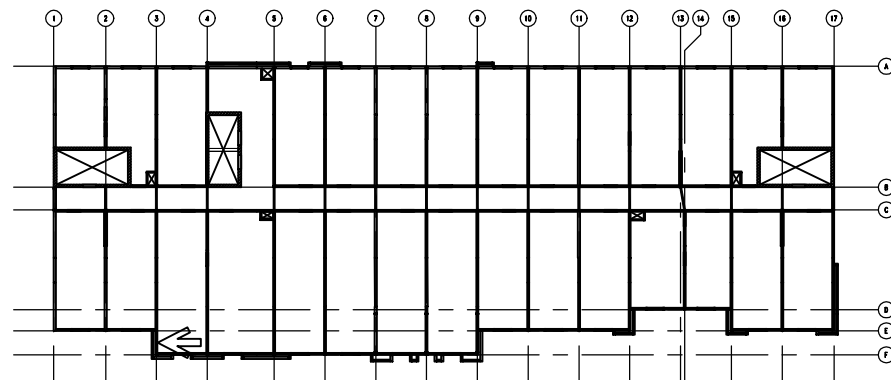
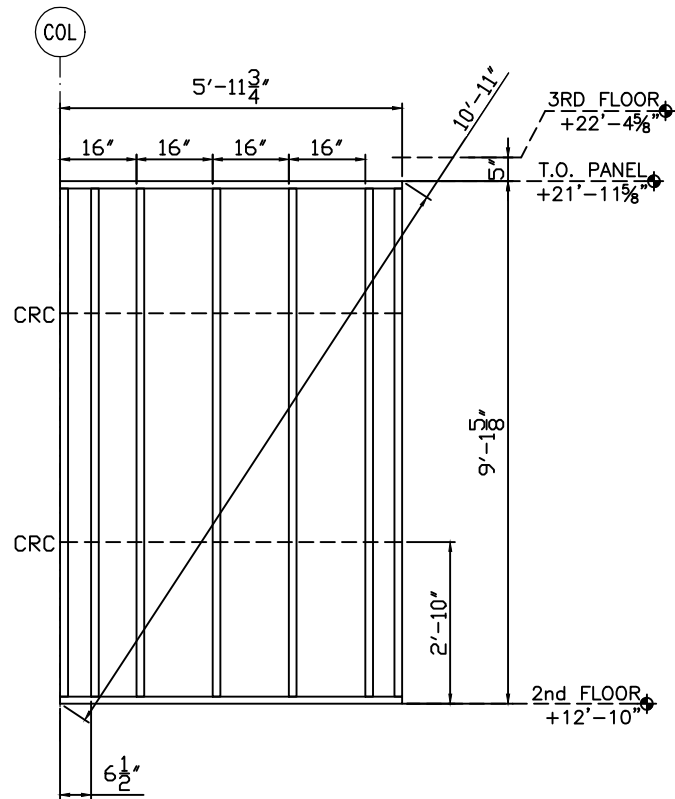

GENERAL NOTES:

- 1) SEE SHEETS W301 THROUGH W401 FOR SECTIONS AND DETAILS.
- 2) STUD ATTACHES TO TRACK WITH A #12-14x3/4" PANCAKE SELF DRILL SCREW, (1) EACH SIDE.
- 3) TRACK GAUGE SHALL MATCH STUDS, 16 GAUGE MINIMUM.
- 4) TRACK ON HEADERS TO MATCH LINTEL, 14 GAUGE MINIMUM.
- 5) PANEL ORIENTATION (N.S.E.W.) AS SHOWN ON FLOOR PLAN THIS SHEET.
- 6) STUD AND TRACK PROPERTIES AND MANUFACTURERS INFO. SENT SEPARATE.
- 7) PANELS ARE BUILT TO SATISFY STRUCTURAL REQUIREMENTS AND NOT FOR OTHER TRADES.
- 8) ANY REQUEST FOR VERIFICATION THAT IS NOT ANSWERED WILL BE IMPLEMENTED WITHOUT RESPONSIBILITY.

1655

FLOWOOD, MS

HOME2 SUITES-

02/02/17 FOR APPROVAL

PNL.#: 2-08d QTY: 17

10	16-600-162 (G90)	9'-1 3/8"	170
----	------------------	-----------	-----

A	1	14-600-162 (G90)	9'-1 3/8"	17
B	2	14-600-162 (G90)	9'-1"	34

1655

FLOWOOD, MS

JOB: HOME2 SUITES-

02/02/17 FOR APPROVAL

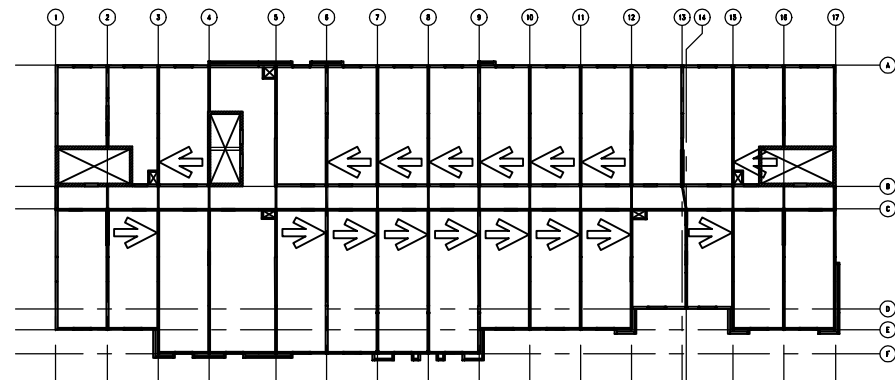
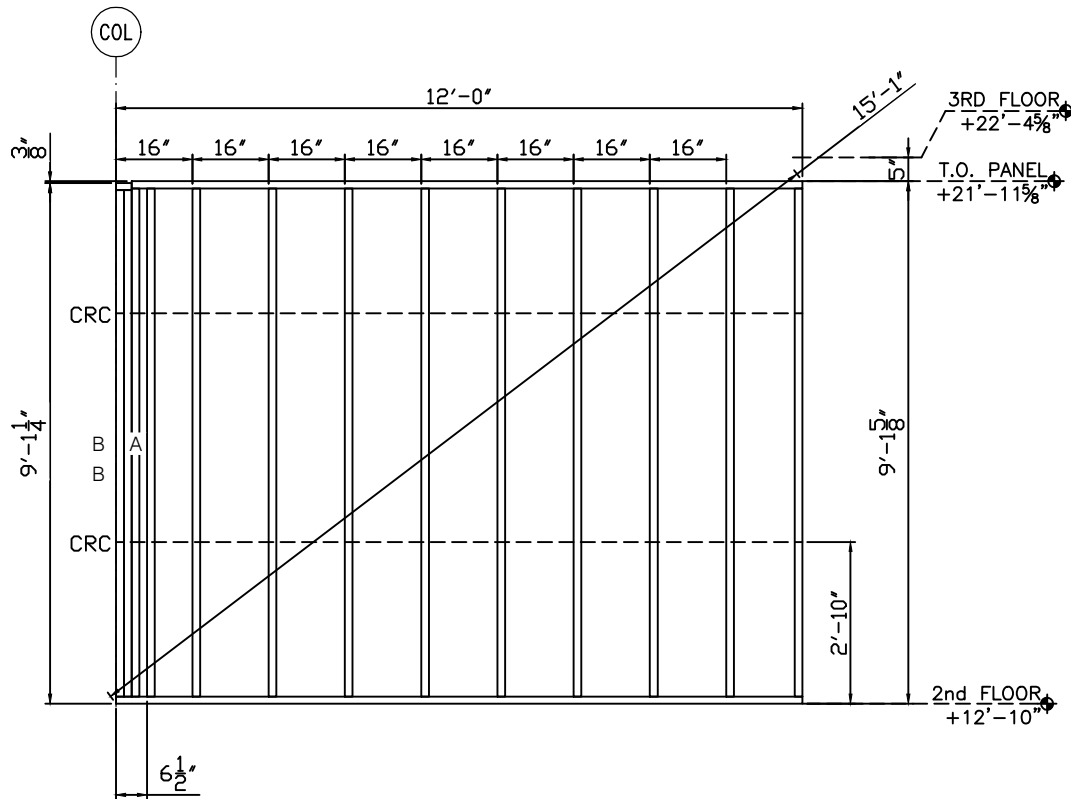

GENERAL NOTES:

- 1) SEE SHEETS W301 THROUGH W401 FOR SECTIONS AND DETAILS.
- 2) STUD ATTACHES TO TRACK WITH A #12-14x3/4" PANCAKE SELF DRILL SCREW, (1) EACH SIDE.
- 3) TRACK GAUGE SHALL MATCH STUDS, 16 GAUGE MINIMUM.
- 4) TRACK ON HEADERS TO MATCH LINTEL, 14 GAUGE MINIMUM.
- 5) PANEL ORIENTATION (N,S,E,W) AS SHOWN ON FLOOR PLAN THIS SHEET.
- 6) STUD AND TRACK PROPERTIES AND MANUFACTURERS INFO. SENT SEPARATE.
- 7) PANELS ARE BUILT TO SATISFY STRUCTURAL REQUIREMENTS AND NOT FOR OTHER TRADES.
- 8) ANY REQUEST FOR VERIFICATION THAT IS NOT ANSWERED WILL BE IMPLEMENTED WITHOUT RESPONSIBILITY.

02/02/17 FOR APPROVAL

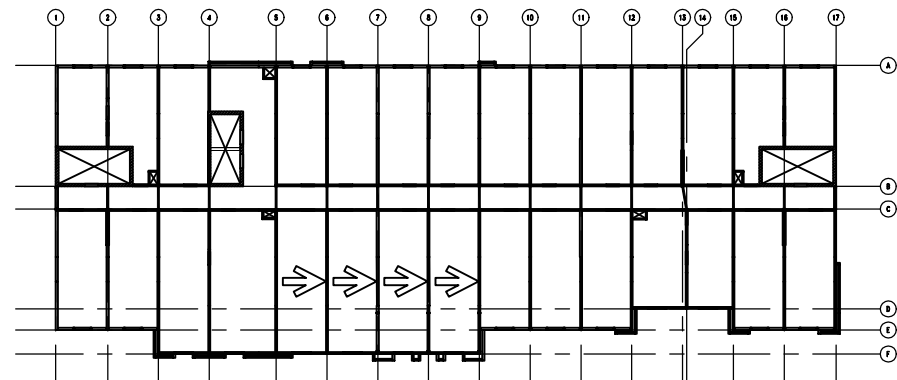
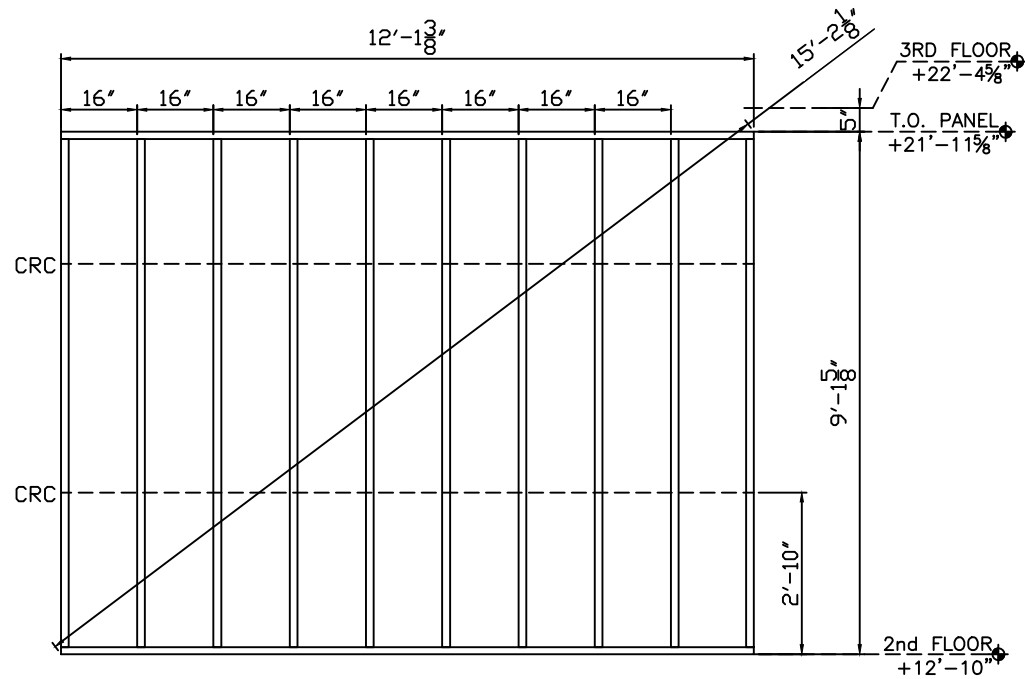

GENERAL NOTES:

- 1) SEE SHEETS W301 THROUGH W401 FOR SECTIONS AND DETAILS.
- 2) STUD ATTACHES TO TRACK WITH A #2-14x3/4" PANCAKE SELF DRILL SCREW,
(1) EACH SIDE.
- 3) TRACK GAUGE SHALL MATCH STUDS, 16 GAUGE MINIMUM.
- 4) TRACK ON HEADERS TO MATCH LINTEL, 14 GAUGE MINIMUM.
- 5) PANEL ORIENTATION (N,S,E,W) AS SHOWN ON FLOOR PLAN THIS SHEET.
- 6) STUD AND TRACK PROPERTIES AND MANUFACTURERS INFO. SENT SEPARATE.
- 7) PANELS ARE BUILT TO SATISFY STRUCTURAL REQUIREMENTS AND NOT FOR OTHER TRADES.
- 8) ANY REQUEST FOR VERIFICATION THAT IS NOT ANSWERED WILL BE IMPLEMENTED
WITHOUT RESPONSIBILITY.

PNL.#: 2-10d QTY: 3

10	16-600-162 (G90)	9'-1 3/8"	30
----	------------------	-----------	----

A	6	14-600-162 (G90)	9'-1 3/8"	18
---	---	------------------	-----------	----

SCALED DIMENSION; SEE W102

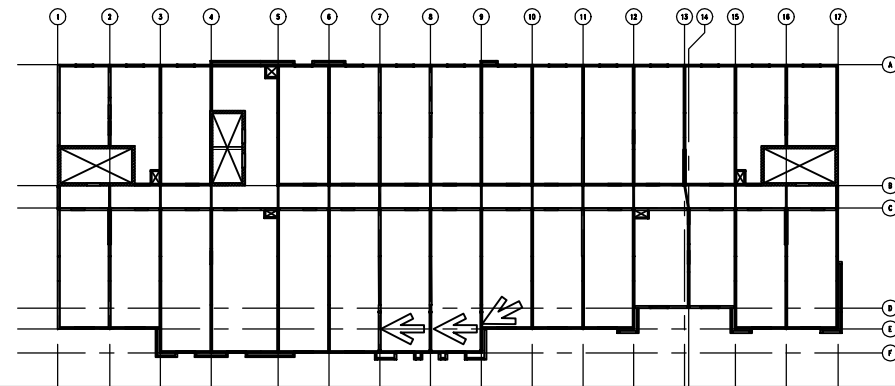
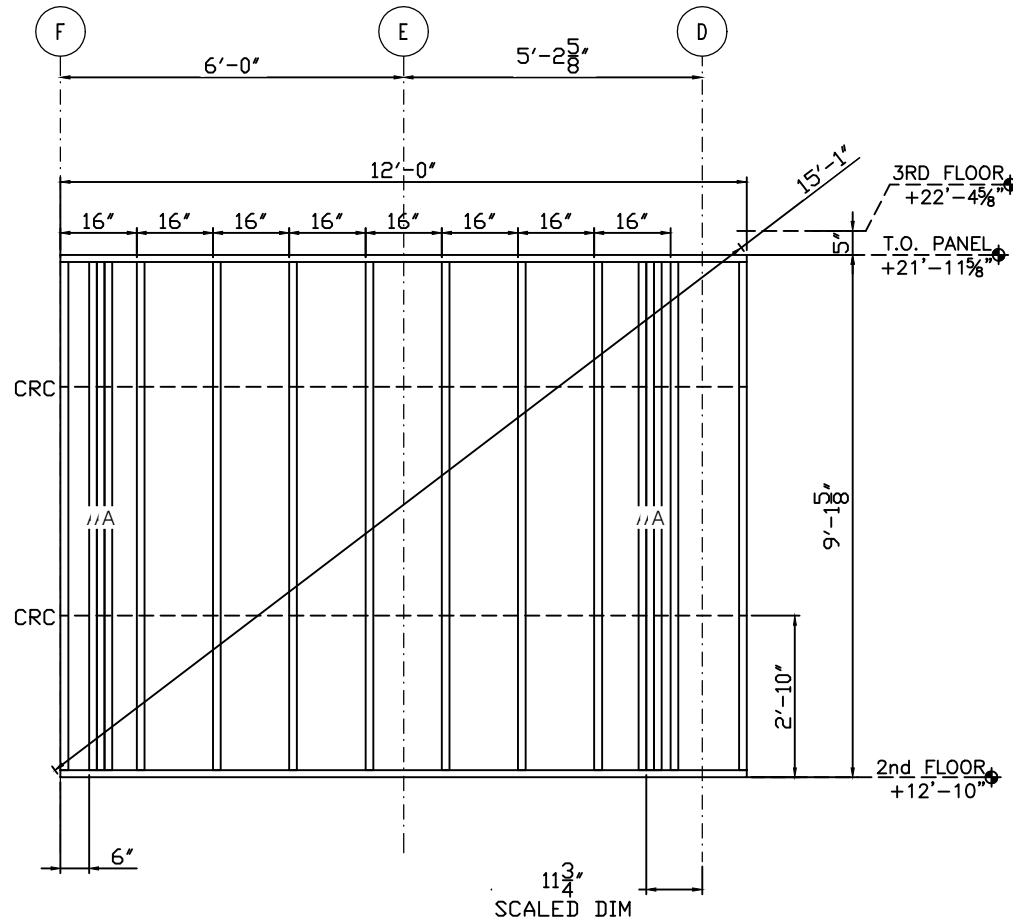

GENERAL NOTES:

- 1) SEE SHEETS W301 THROUGH W401 FOR SECTIONS AND DETAILS.
- 2) STUD ATTACHES TO TRACK WITH A #12-14x3/4" PANCAKE SELF DRILL SCREW, (1) EACH SIDE.
- 3) TRACK GAUGE SHALL MATCH STUDS, 16 GAUGE MINIMUM.
- 4) TRACK ON HEADERS TO MATCH LINTEL, 14 GAUGE MINIMUM.
- 5) PANEL ORIENTATION (N,S,E,W) AS SHOWN ON FLOOR PLAN THIS SHEET.
- 6) STUD AND TRACK PROPERTIES AND MANUFACTURERS INFO. SENT SEPARATE.
- 7) PANELS ARE BUILT TO SATISFY STRUCTURAL REQUIREMENTS AND NOT FOR OTHER TRADES.
- 8) ANY REQUEST FOR VERIFICATION THAT IS NOT ANSWERED WILL BE IMPLEMENTED WITHOUT RESPONSIBILITY.

1655

JOB: HOME2 SUITES- FLOWOOD, MS

02/02/17 FOR APPROVAL

PNL.#: 2-11d QTY: 1

	5	16-600-162 (G90)	9'-1 3/8"	5
C	4	16-600-162 (G90)	8'-7 3/8"	4
D	4	16-600-162 (G90)	1'-8 7/8"	4

A	1	14-600-162 (G90)	9'-1 3/8"	1
B	2	14-600-162 (G90)	9'-1"	2

16.60A	1	16-600-162 (H-150) 2A	3'-11"	1
--------	---	-----------------------	--------	---

NOTE

1655

JOB: HOME2 SUITES- FLOWOOD, MS

02/02/17 FOR APPROVAL

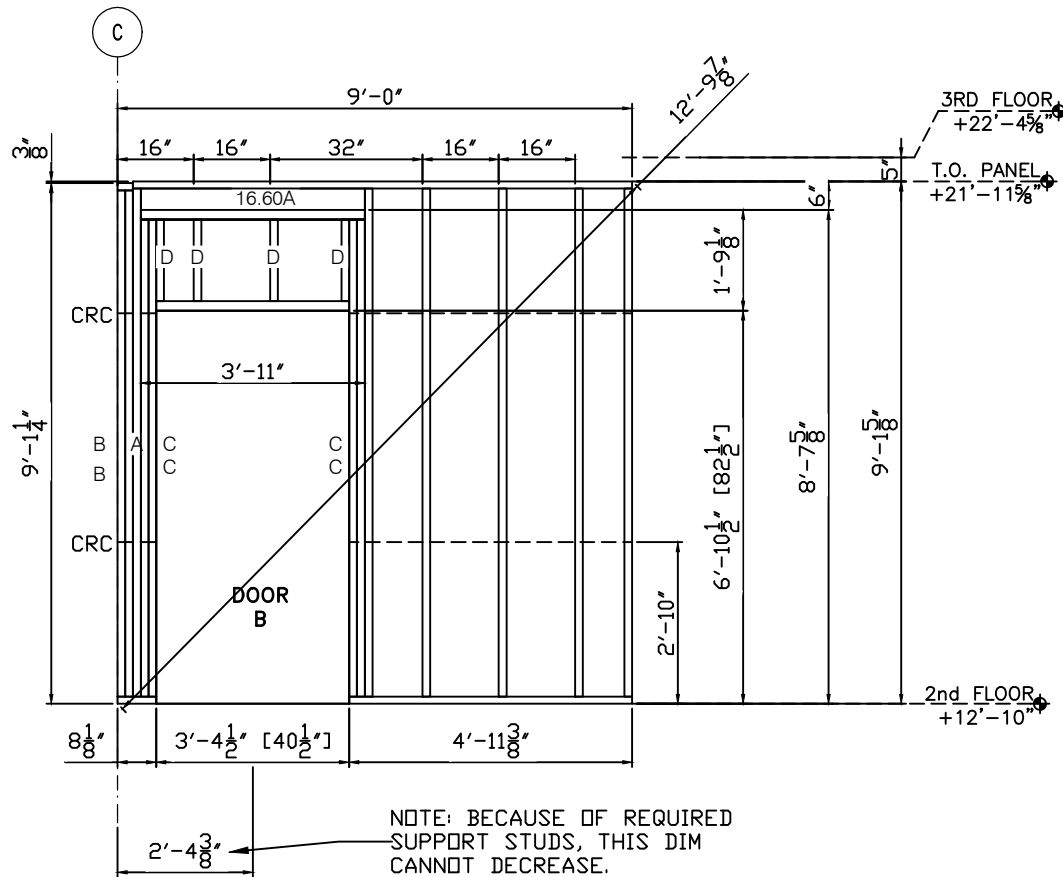

NOTE: BECAUSE OF REQUIRED SUPPORT STUDS, THIS DIM CANNOT DECREASE.

GENERAL NOTES:

- 1) SEE SHEETS W301 THROUGH W401 FOR SECTIONS AND DETAILS.
- 2) STUD ATTACHES TO TRACK WITH A #12-14x3/4" PANCAKE SELF DRILL SCREW, (1) EACH SIDE.
- 3) TRACK GAUGE SHALL MATCH STUDS, 16 GAUGE MINIMUM.
- 4) TRACK ON HEADERS TO MATCH LINTEL, 14 GAUGE MINIMUM.
- 5) PANEL ORIENTATION (N&E,W) AS SHOWN ON FLOOR PLAN THIS SHEET.
- 6) STUD AND TRACK PROPERTIES AND MANUFACTURERS INFO. SENT SEPARATE.
- 7) PANELS ARE BUILT TO SATISFY STRUCTURAL REQUIREMENTS AND NOT FOR OTHER TRADES.
- 8) ANY REQUEST FOR VERIFICATION THAT IS NOT ANSWERED WILL BE IMPLEMENTED WITHOUT RESPONSIBILITY.

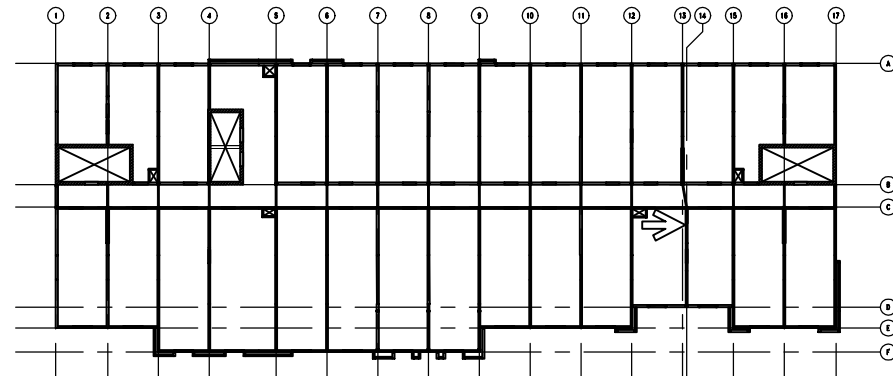

PNL.#: 2-12d QTY: 1

	5	16-600-162 (G90)	9'-1 3/8"	5
C	4	16-600-162 (G90)	8'-7 3/8"	4
D	4	16-600-162 (G90)	1'-8 7/8"	4

16.60A	1	16-600-162 (H-150) 2A	3'-11"	1
--------	---	-----------------------	--------	---

SCALED DIMENSION; SEE W102

1655

JOB: HOME2 SUITES- FLOWOOD, MS

02/02/17 FOR APPROVAL

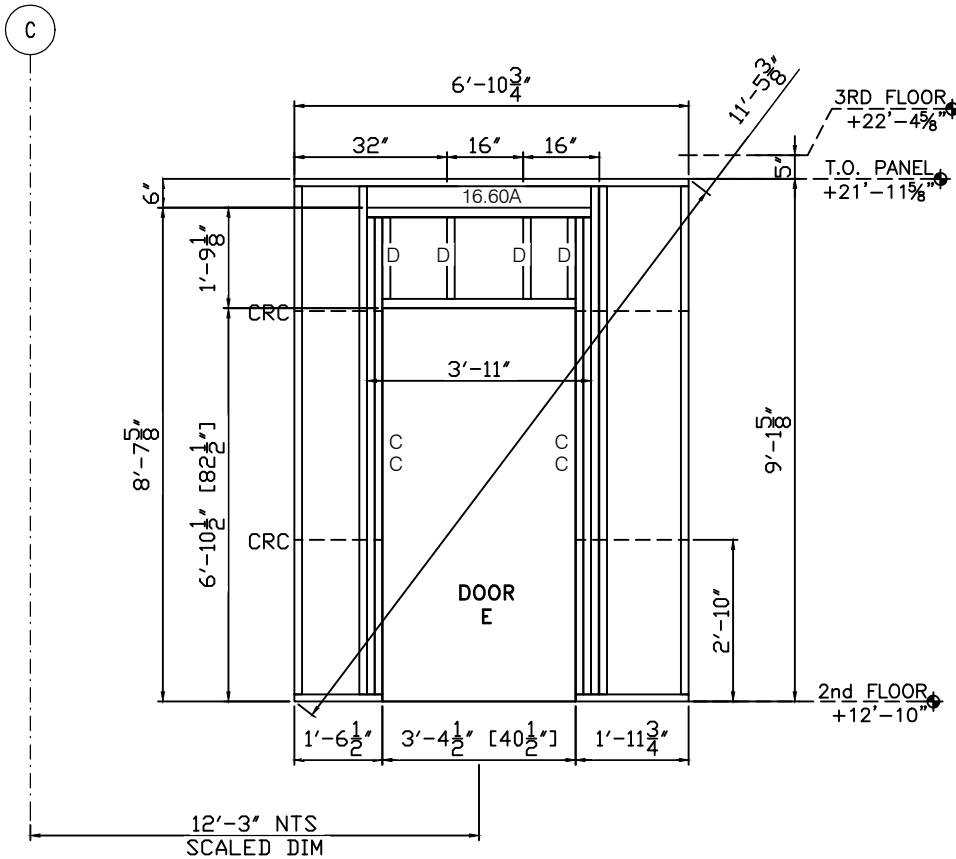

GENERAL NOTES:

- 1) SEE SHEETS W301 THROUGH W401 FOR SECTIONS AND DETAILS.
- 2) STUD ATTACHES TO TRACK WITH A #12-14x3/4" PANCAKE SELF DRILL SCREW, (1) EACH SIDE.
- 3) TRACK GAUGE SHALL MATCH STUDS, 16 GAUGE MINIMUM.
- 4) TRACK ON HEADERS TO MATCH LINTEL, 14 GAUGE MINIMUM.
- 5) PANEL ORIENTATION (N,S,E,W) AS SHOWN ON FLOOR PLAN THIS SHEET.
- 6) STUD AND TRACK PROPERTIES AND MANUFACTURERS INFO. SENT SEPARATE.
- 7) PANELS ARE BUILT TO SATISFY STRUCTURAL REQUIREMENTS AND NOT FOR OTHER TRADES.
- 8) ANY REQUEST FOR VERIFICATION THAT IS NOT ANSWERED WILL BE IMPLEMENTED WITHOUT RESPONSIBILITY.

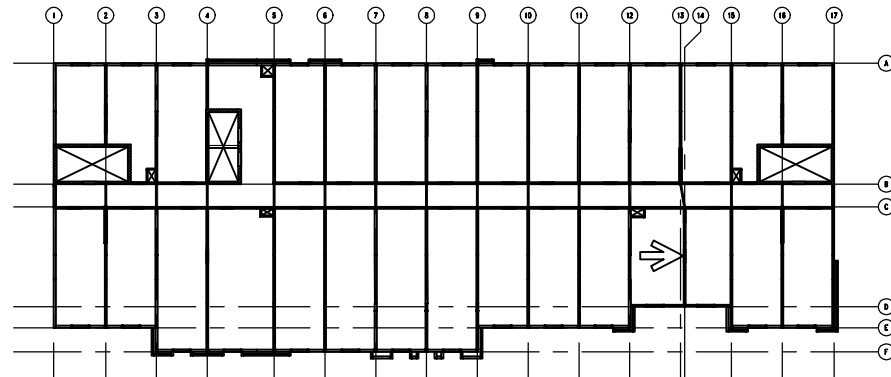

PNL.#: 2-13d QTY: 1

9	16-600-162 (G90)	9'-1 3/8"	9
---	------------------	-----------	---

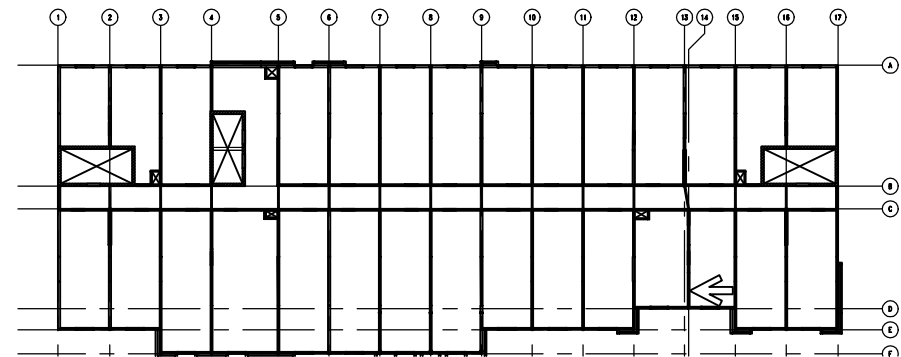
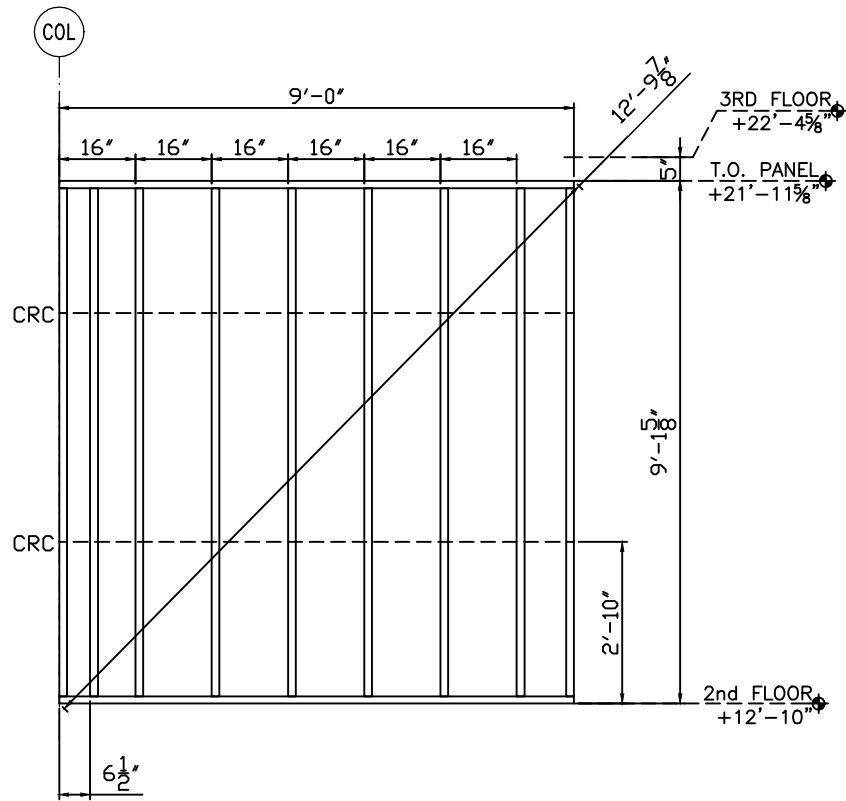

GENERAL NOTES:

- 1) SEE SHEETS W301 THROUGH W401 FOR SECTIONS AND DETAILS.
- 2) STUD ATTACHES TO TRACK WITH A #12-14x3/4" PANCAKE SELF DRILL SCREW, (1) EACH SIDE.
- 3) TRACK GAUGE SHALL MATCH STUDS, 16 GAUGE MINIMUM.
- 4) TRACK ON HEADERS TO MATCH LINTEL, 14 GAUGE MINIMUM.
- 5) PANEL ORIENTATION (N.S.E.W) AS SHOWN ON FLOOR PLAN THIS SHEET.
- 6) STUD AND TRACK PROPERTIES AND MANUFACTURERS INFO. SENT SEPARATE.
- 7) PANELS ARE BUILT TO SATISFY STRUCTURAL REQUIREMENTS AND NOT FOR OTHER TRADES.
- 8) ANY REQUEST FOR VERIFICATION THAT IS NOT ANSWERED WILL BE IMPLEMENTED WITHOUT RESPONSIBILITY.

1655

FLOWOOD, MS

JTB: HOME2 SUITES-

02/02/17 FOR APPROVAL

PNL.#: 2-14d QTY: 1

8	16-600-162 (G90)	9'-1 3/8"	8
---	------------------	-----------	---

A	1	14-600-162 (G90)	9'-1 3/8"	1
B	2	14-600-162 (G90)	9'-1"	2

1655

JOB: HOME2 SUITES- FLOWOOD, MS

02/02/17 FOR APPROVAL

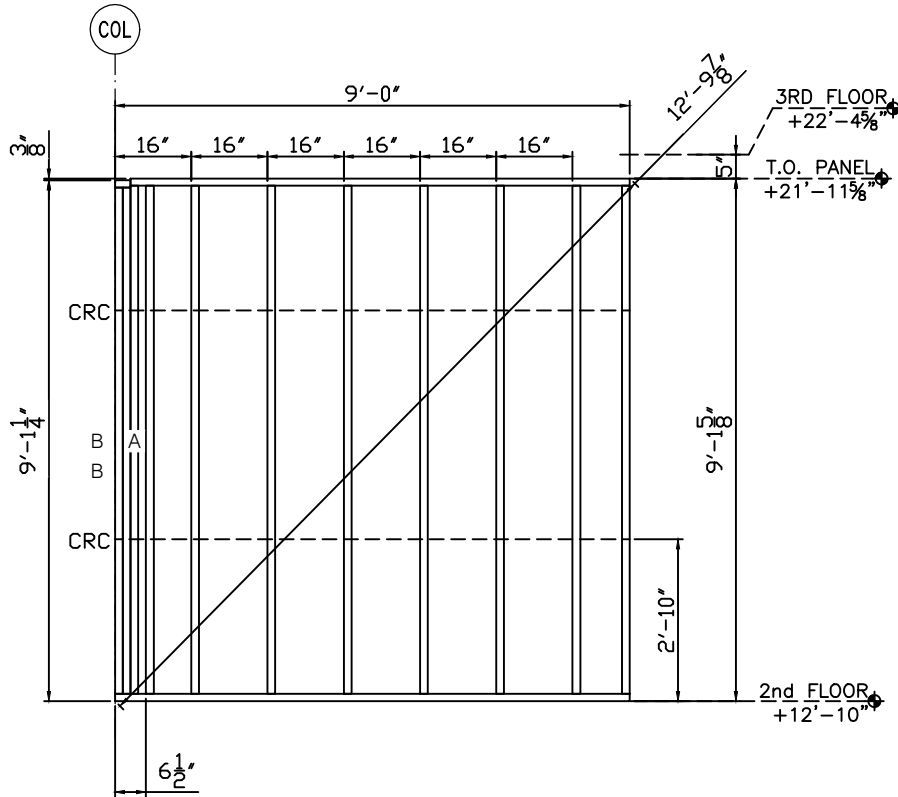

GENERAL NOTES:

- 1) SEE SHEETS W301 THROUGH W401 FOR SECTIONS AND DETAILS.
- 2) STUD ATTACHES TO TRACK WITH A #12-14x3/4" PANCAKE SELF DRILL SCREW, (1) EACH SIDE.
- 3) TRACK GAUGE SHALL MATCH STUDS, 16 GAUGE MINIMUM.
- 4) TRACK ON HEADERS TO MATCH LINTEL, 14 GAUGE MINIMUM.
- 5) PANEL ORIENTATION (N,S,E,W) AS SHOWN ON FLOOR PLAN THIS SHEET.
- 6) STUD AND TRACK PROPERTIES AND MANUFACTURERS INFO. SENT SEPARATE.
- 7) PANELS ARE BUILT TO SATISFY STRUCTURAL REQUIREMENTS AND NOT FOR OTHER TRADES.
- 8) ANY REQUEST FOR VERIFICATION THAT IS NOT ANSWERED WILL BE IMPLEMENTED WITHOUT RESPONSIBILITY.

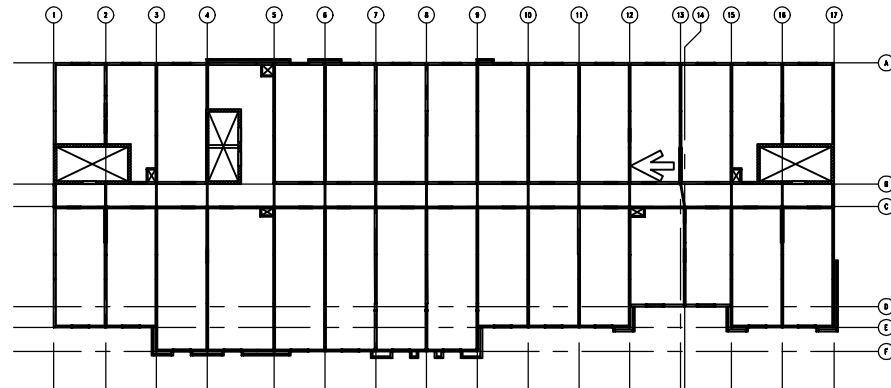

PNL.#: 2-15d QTY: 1

	6	16-600-162 (G90)	9'-1 3/8"	6
C	6	16-600-162 (G90)	8'-3 3/8"	6
D	4	16-600-162 (G90)	1'-4 7/8"	4

12.100A	1	12-1000-162 (H-150)	24'-2 1/4"	1
---------	---	---------------------	------------	---

SCALED DIMENSION; SEE W102

1655

FLOWOOD, MS

JTB: HOME2 SUITES-

02/02/17 FOR APPROVAL

B

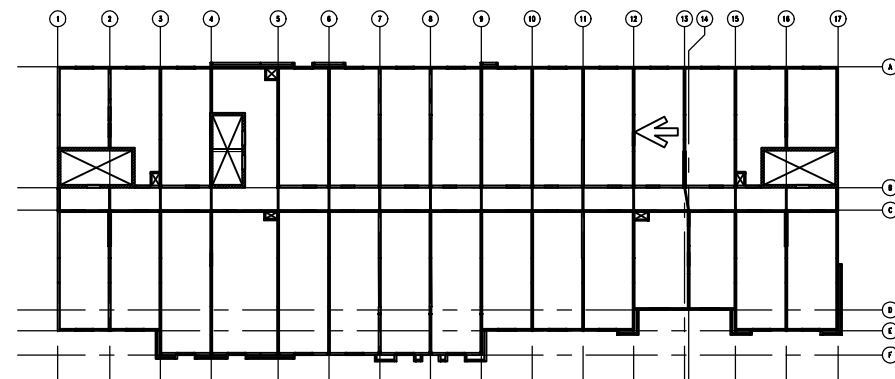
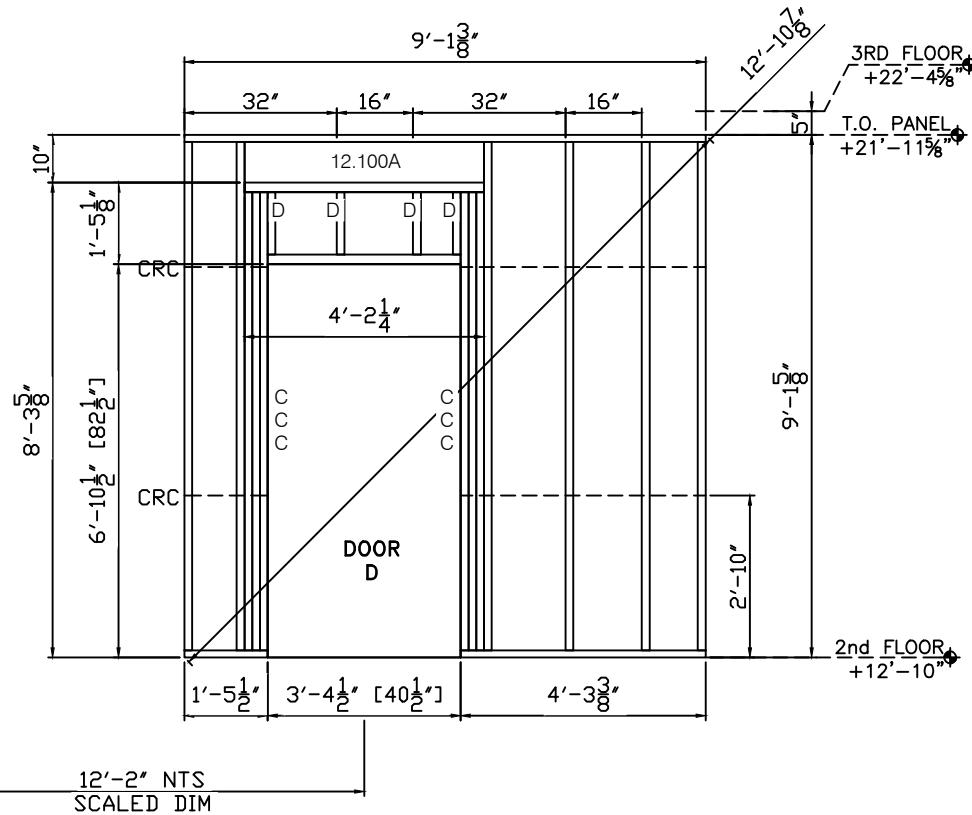

GENERAL NOTES:

- 1) SEE SHEETS W301 THROUGH W401 FOR SECTIONS AND DETAILS.
- 2) STUD ATTACHES TO TRACK WITH A #12-14x3/4" PANCAKE SELF DRILL SCREW, (1) EACH SIDE.
- 3) TRACK GAUGE SHALL MATCH STUDS, 16 GAUGE MINIMUM.
- 4) TRACK ON HEADERS TO MATCH LINTEL, 14 GAUGE MINIMUM.
- 5) PANEL ORIENTATION (N&EW) AS SHOWN ON FLOOR PLAN THIS SHEET.
- 6) STUD AND TRACK PROPERTIES AND MANUFACTURERS INFO. SENT SEPARATE.
- 7) PANELS ARE BUILT TO SATISFY STRUCTURAL REQUIREMENTS AND NOT FOR OTHER TRADES.
- 8) ANY REQUEST FOR VERIFICATION THAT IS NOT ANSWERED WILL BE IMPLEMENTED WITHOUT RESPONSIBILITY.

PNL.#: 2-16d QTY: 2

	7	16-600-162 (G90)	9'-1 3/8"	14
C	8	16-600-162 (G90)	8'-7 3/8"	16
D	8	16-600-162 (G90)	1'-8 7/8"	16
16.60A	2	16-600-162 (H-150) 2A	3'-11"	4

1655

JOB: HOME2 SUITES- FLOWOOD, MS

02/02/17 FOR APPROVAL

B

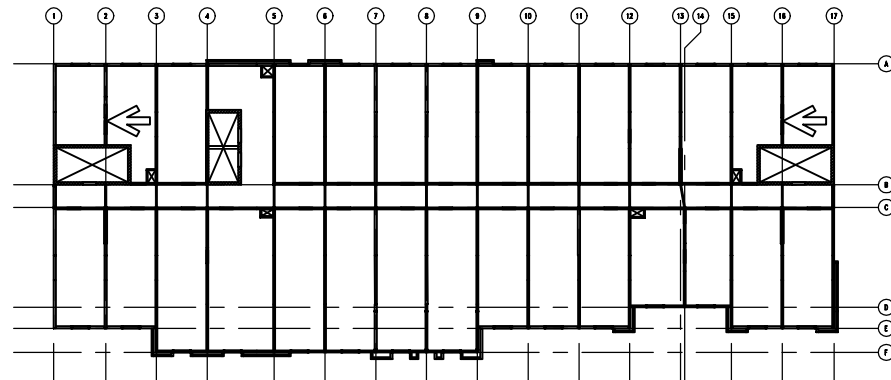
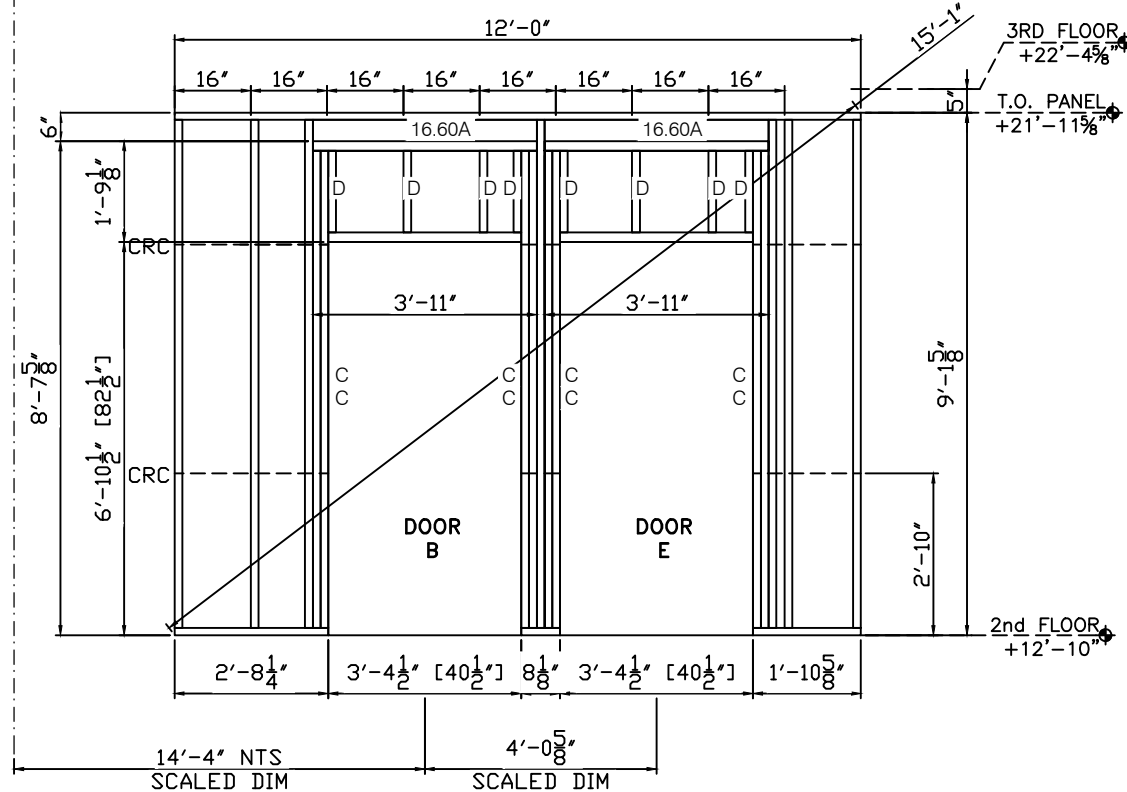

GENERAL NOTES:

- 1) SEE SHEETS W301 THROUGH W401 FOR SECTIONS AND DETAILS.
- 2) STUD ATTACHES TO TRACK WITH A #12-14x3/4" PANCAKE SELF DRILL SCREW, (1) EACH SIDE.
- 3) TRACK GAUGE SHALL MATCH STUDS, 16 GAUGE MINIMUM.
- 4) TRACK ON HEADERS TO MATCH LINTEL, 14 GAUGE MINIMUM.
- 5) PANEL ORIENTATION (N,S,E,W) AS SHOWN ON FLOOR PLAN THIS SHEET.
- 6) STUD AND TRACK PROPERTIES AND MANUFACTURERS INFO. SENT SEPARATE.
- 7) PANELS ARE BUILT TO SATISFY STRUCTURAL REQUIREMENTS AND NOT FOR OTHER TRADES.
- 8) ANY REQUEST FOR VERIFICATION THAT IS NOT ANSWERED WILL BE IMPLEMENTED WITHOUT RESPONSIBILITY.

PNL.#: 2-17d QTY: 2

8	16-600-162 (G90)	9'-1 3/8"	16
---	------------------	-----------	----

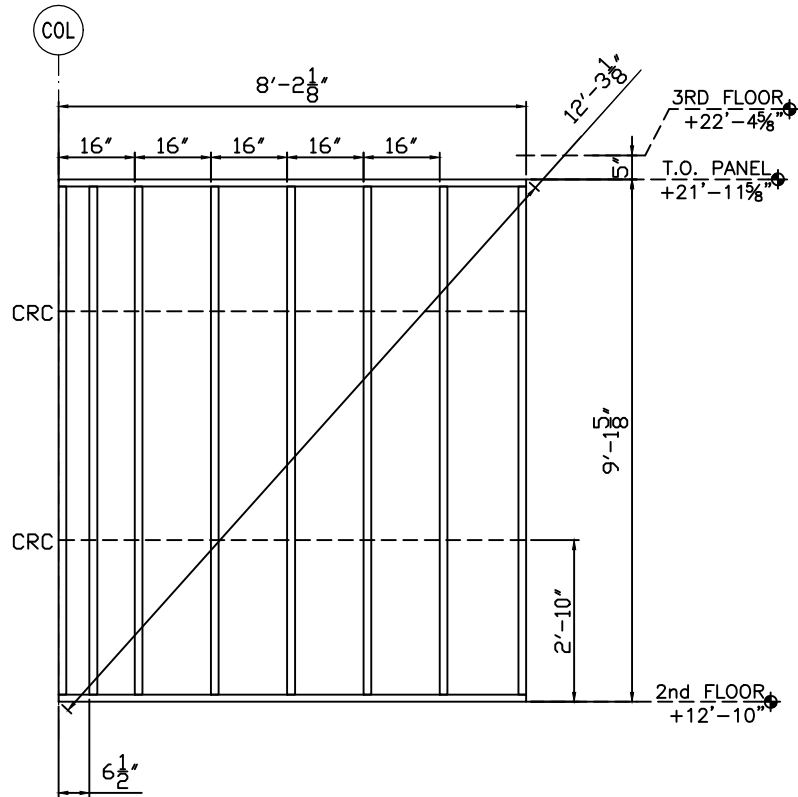

GENERAL NOTES:

- 1) SEE SHEETS U301 THROUGH U401 FOR SECTIONS AND DETAILS.
- 2) STUD ATTACHES TO TRACK WITH A #12-14x3/4" PANCAKE SELF DRILL SCREW, (1) EACH SIDE.
- 3) TRACK GAUGE SHALL MATCH STUDS, 16 GAUGE MINIMUM.
- 4) TRACK ON HEADERS TO MATCH LINTEL, 14 GAUGE MINIMUM.
- 5) PANEL ORIENTATION (N,SE,W) AS SHOWN ON FLOOR PLAN THIS SHEET.
- 6) STUD AND TRACK PROPERTIES AND MANUFACTURERS INFO. SENT SEPARATE.
- 7) PANELS ARE BUILT TO SATISFY STRUCTURAL REQUIREMENTS AND NOT FOR OTHER TRADES.
- 8) ANY REQUEST FOR VERIFICATION THAT IS NOT ANSWERED WILL BE IMPLEMENTED WITHOUT RESPONSIBILITY.

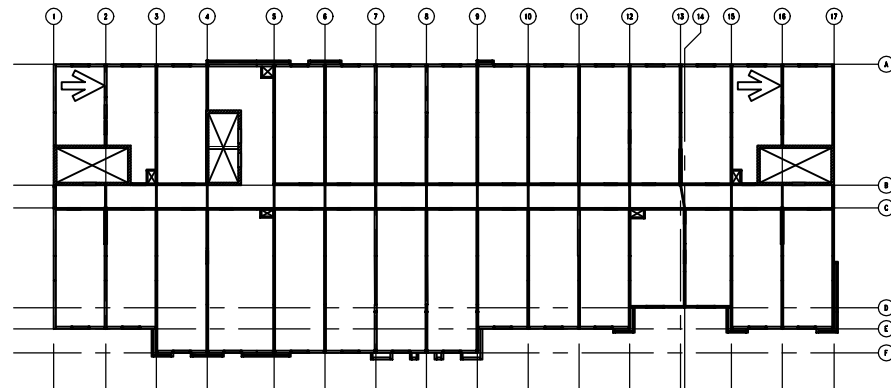

1655

FLOWOOD, MS

JOB: HOME2 SUITES-

02/02/17 FOR APPROVAL

PNL.#: 2-18d QTY: 2

	11	14-600-162 (G90)	9'-1 3/8"	22
B	2	14-600-162 (G90)	9'-1"	4

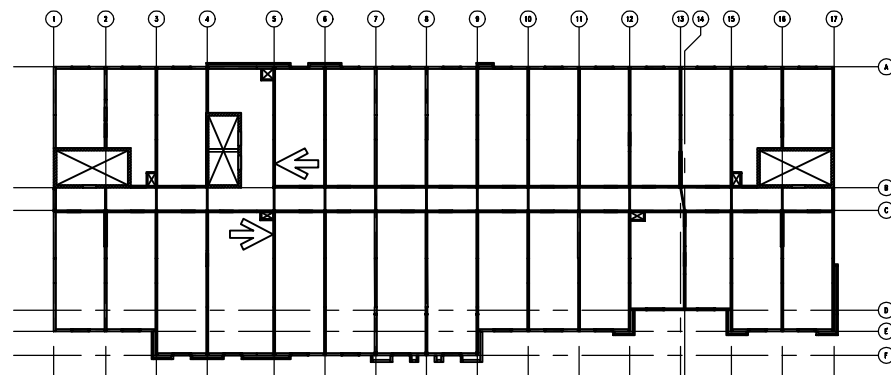
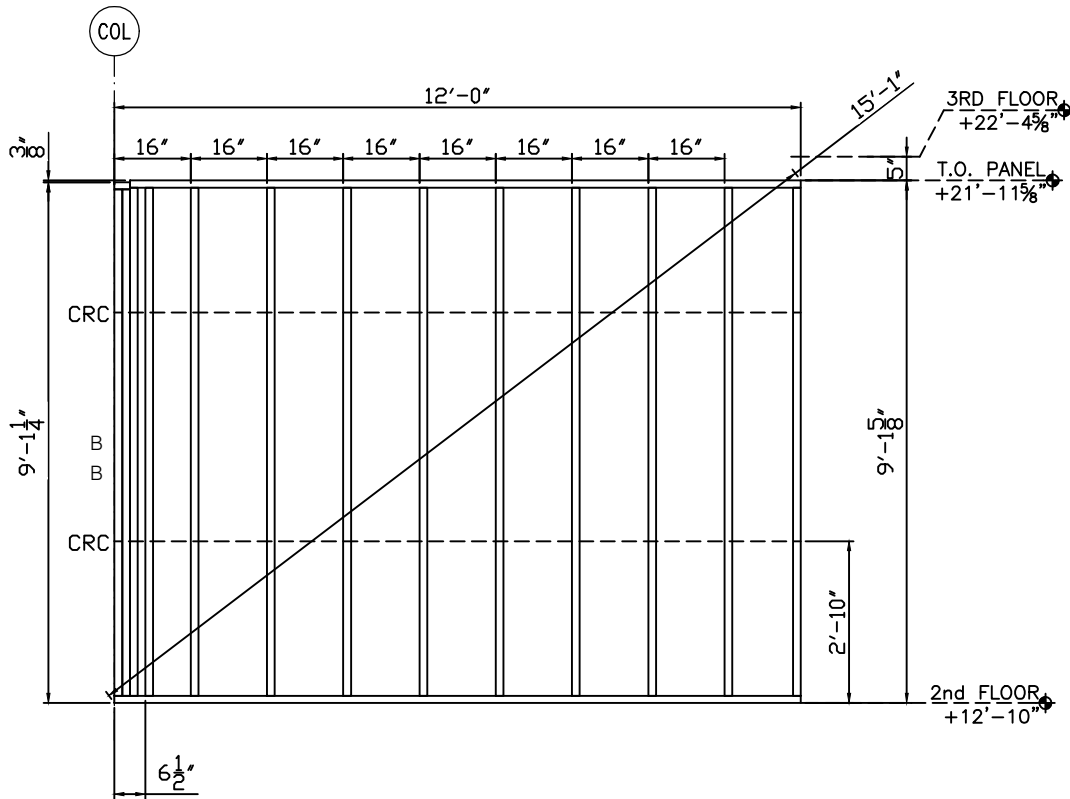

GENERAL NOTES:

- 1) SEE SHEETS W301 THROUGH W401 FOR SECTIONS AND DETAILS.
- 2) STUD ATTACHES TO TRACK WITH A #12-14x3/4" PANCAKE SELF DRILL SCREW, (1) EACH SIDE.
- 3) TRACK GAUGE SHALL MATCH STUDS, 16 GAUGE MINIMUM.
- 4) TRACK ON HEADERS TO MATCH LINTEL, 14 GAUGE MINIMUM.
- 5) PANEL ORIENTATION (N.S.E.W.) AS SHOWN ON FLOOR PLAN THIS SHEET.
- 6) STUD AND TRACK PROPERTIES AND MANUFACTURERS INFO. SENT SEPARATE.
- 7) PANELS ARE BUILT TO SATISFY STRUCTURAL REQUIREMENTS AND NOT FOR OTHER TRADES.
- 8) ANY REQUEST FOR VERIFICATION THAT IS NOT ANSWERED WILL BE IMPLEMENTED WITHOUT RESPONSIBILITY.

1655

FLOWOOD, MS

JOB: HOME2 SUITES-

02/02/17 FOR APPROVAL

PNL.#: 2-19d QTY: 3

11	14-600-162 (G90)	9'-1 3/8"	33
----	------------------	-----------	----

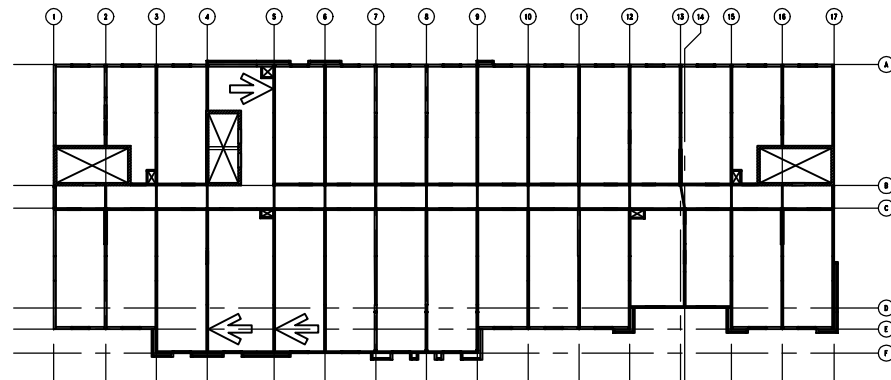
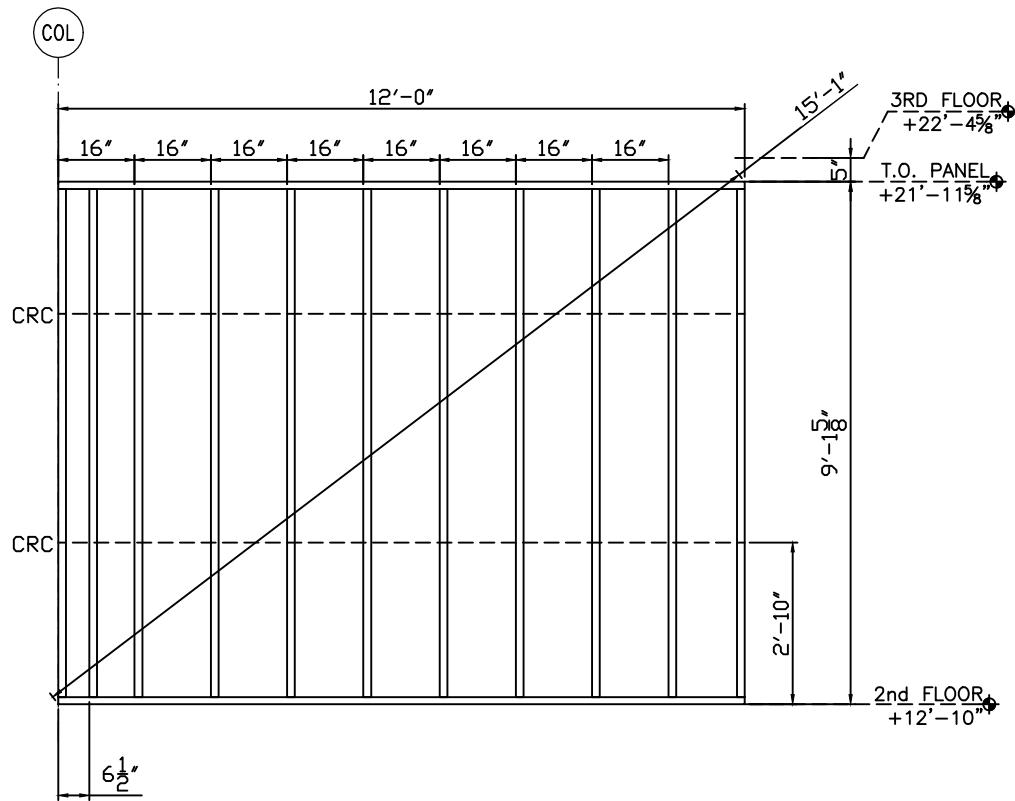

GENERAL NOTES:

- 1) SEE SHEETS W301 THROUGH W401 FOR SECTIONS AND DETAILS.
- 2) STUD ATTACHES TO TRACK WITH A #12-14x3/4" PANCAKE SELF DRILL SCREW, (1) EACH SIDE.
- 3) TRACK GAUGE SHALL MATCH STUDS, 16 GAUGE MINIMUM.
- 4) TRACK ON HEADERS TO MATCH LINTEL, 14 GAUGE MINIMUM.
- 5) PANEL ORIENTATION (N,S,E,W) AS SHOWN ON FLOOR PLAN THIS SHEET.
- 6) STUD AND TRACK PROPERTIES AND MANUFACTURERS INFO. SENT SEPARATE.
- 7) PANELS ARE BUILT TO SATISFY STRUCTURAL REQUIREMENTS AND NOT FOR OTHER TRADES.
- 8) ANY REQUEST FOR VERIFICATION THAT IS NOT ANSWERED WILL BE IMPLEMENTED WITHOUT RESPONSIBILITY.

1655

FLOWOOD, MS

JOB: HOME2 SUITES-

02/02/17 FOR APPROVAL

PNL.#: 2-20d QTY: 1

11	14-600-162 (G90)	9'-1 3/8"	11
----	------------------	-----------	----

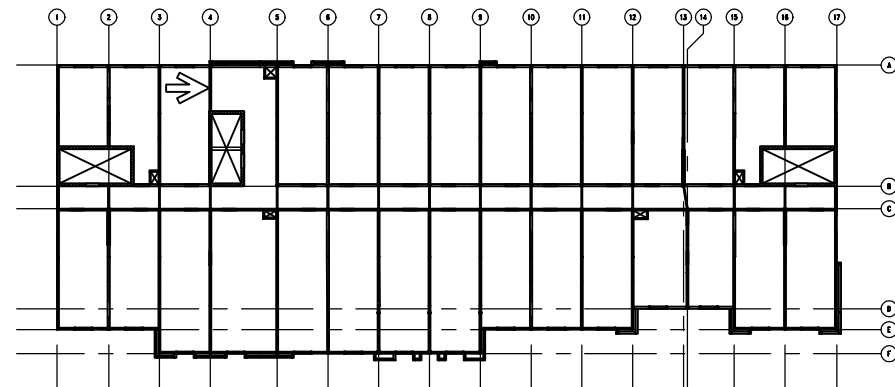
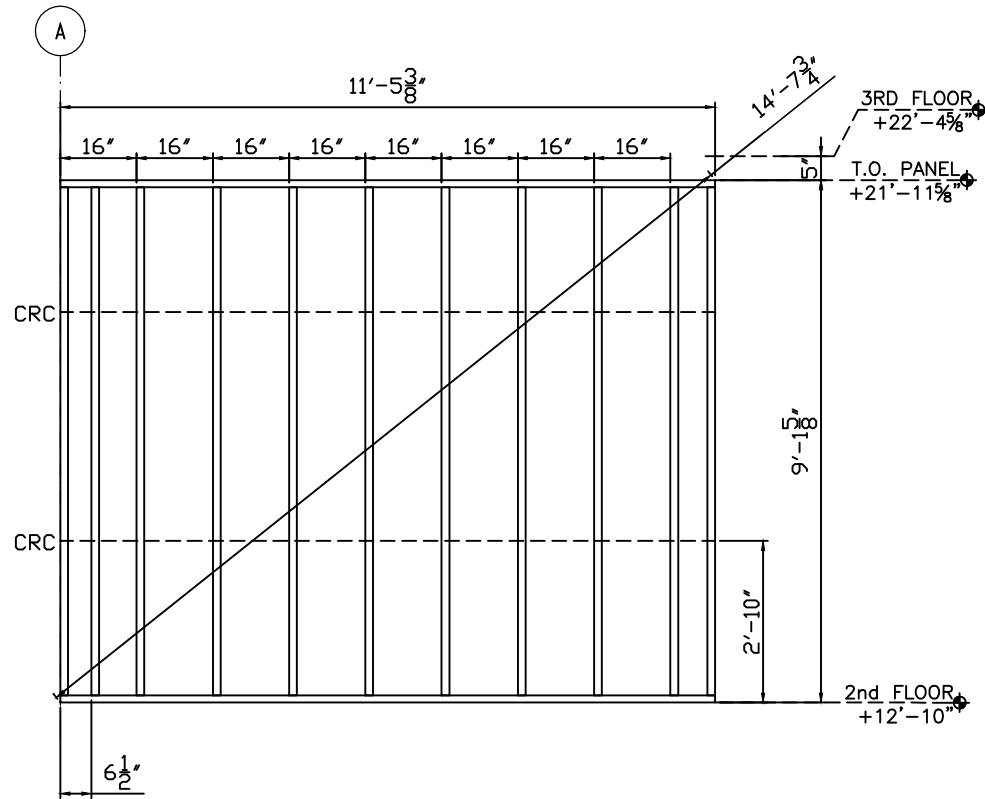

GENERAL NOTES:

- 1) SEE SHEETS W301 THROUGH W401 FOR SECTIONS AND DETAILS.
- 2) STUD ATTACHES TO TRACK WITH A #12-14x3/4" PANCAKE SELF DRILL SCREW, (1) EACH SIDE.
- 3) TRACK GAUGE SHALL MATCH STUDS, 16 GAUGE MINIMUM.
- 4) TRACK ON HEADERS TO MATCH LINTEL, 14 GAUGE MINIMUM.
- 5) PANEL ORIENTATION (N,S,E,W) AS SHOWN ON FLOOR PLAN THIS SHEET.
- 6) STUD AND TRACK PROPERTIES AND MANUFACTURERS INFO. SENT SEPARATE.
- 7) PANELS ARE BUILT TO SATISFY STRUCTURAL REQUIREMENTS AND NOT FOR OTHER TRADES.
- 8) ANY REQUEST FOR VERIFICATION THAT IS NOT ANSWERED WILL BE IMPLEMENTED WITHOUT RESPONSIBILITY.

02/02/17 FOR APPROVAL

JOB: HOME2 SUITES- FLOWOOD, MS

1655

PNL.#: 2-21d QTY: 1

6	14-600-162 (G90)	9'-1 3/8"	6
---	------------------	-----------	---

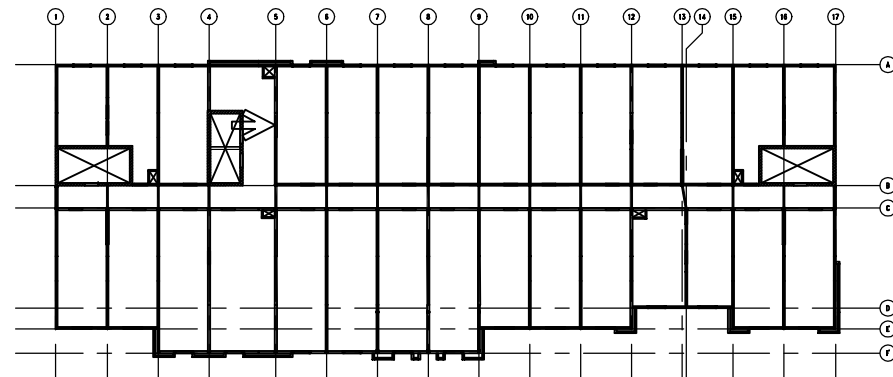
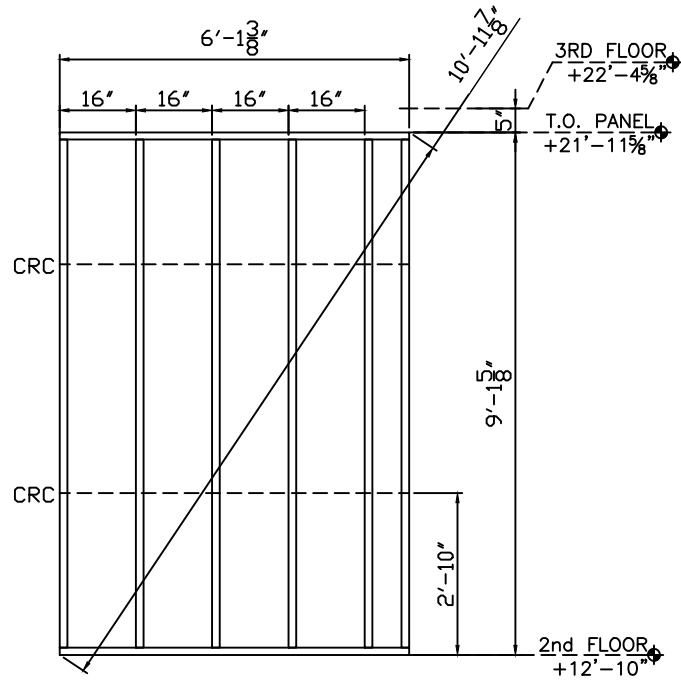

GENERAL NOTES:

- 1) SEE SHEETS W301 THROUGH W401 FOR SECTIONS AND DETAILS.
- 2) STUD ATTACHES TO TRACK WITH A #12-14x3/4" PANCAKE SELF DRILL SCREW,
(1) EACH SIDE.
- 3) TRACK GAUGE SHALL MATCH STUDS, 16 GAUGE MINIMUM.
- 4) TRACK ON HEADERS TO MATCH LINTEL, 14 GAUGE MINIMUM.
- 5) PANEL ORIENTATION (N,S,E,W) AS SHOWN ON FLOOR PLAN THIS SHEET.
- 6) STUD AND TRACK PROPERTIES AND MANUFACTURERS INFO. SENT SEPARATE.
- 7) PANELS ARE BUILT TO SATISFY STRUCTURAL REQUIREMENTS AND NOT FOR OTHER TRADES.
- 8) ANY REQUEST FOR VERIFICATION THAT IS NOT ANSWERED WILL BE IMPLEMENTED WITHOUT RESPONSIBILITY.

02/02/17 FOR APPROVAL

JOB: HOME2 SUITES- FLOWOOD, MS

1655

PNL.#: 2-22d QTY: 1

10	14-600-162 (G90)	9'-1 3/8"	10
----	------------------	-----------	----

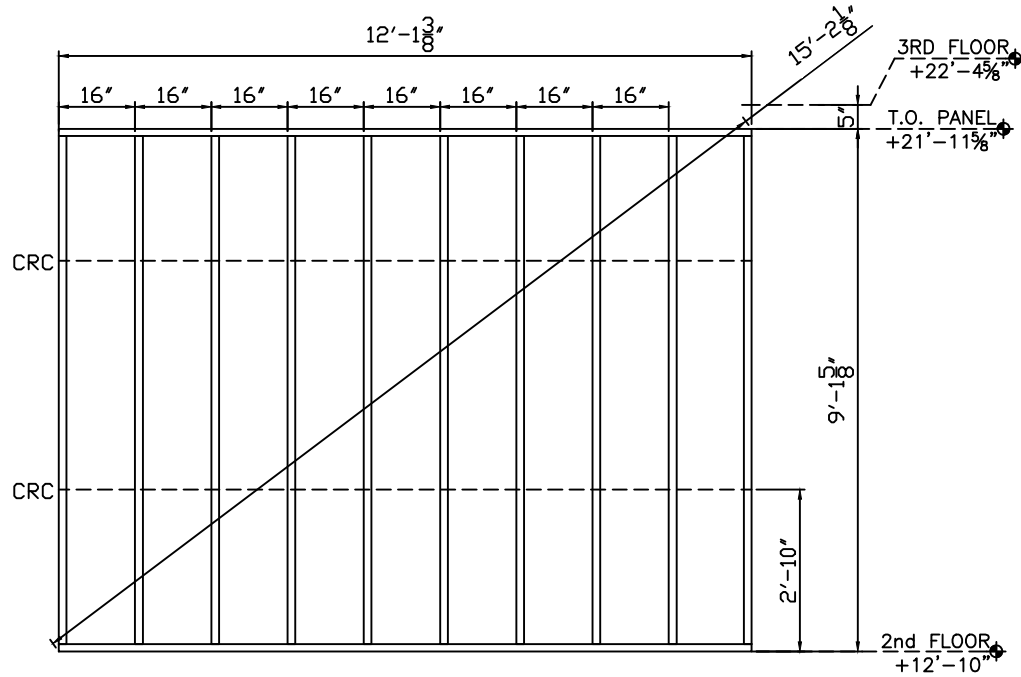

GENERAL NOTES:

- 1) SEE SHEETS W301 THROUGH W401 FOR SECTIONS AND DETAILS.
- 2) STUD ATTACHES TO TRACK WITH A #12-14x3/4" PANCAKE SELF DRILL SCREW, (1) EACH SIDE.
- 3) TRACK GAUGE SHALL MATCH STUDS, 16 GAUGE MINIMUM.
- 4) TRACK ON HEADERS TO MATCH LINTEL, 14 GAUGE MINIMUM.
- 5) PANEL ORIENTATION (N.S.E.W.) AS SHOWN ON FLOOR PLAN THIS SHEET.
- 6) STUD AND TRACK PROPERTIES AND MANUFACTURERS INFO. SENT SEPARATE.
- 7) PANELS ARE BUILT TO SATISFY STRUCTURAL REQUIREMENTS AND NOT FOR OTHER TRADES.
- 8) ANY REQUEST FOR VERIFICATION THAT IS NOT ANSWERED WILL BE IMPLEMENTED WITHOUT RESPONSIBILITY.

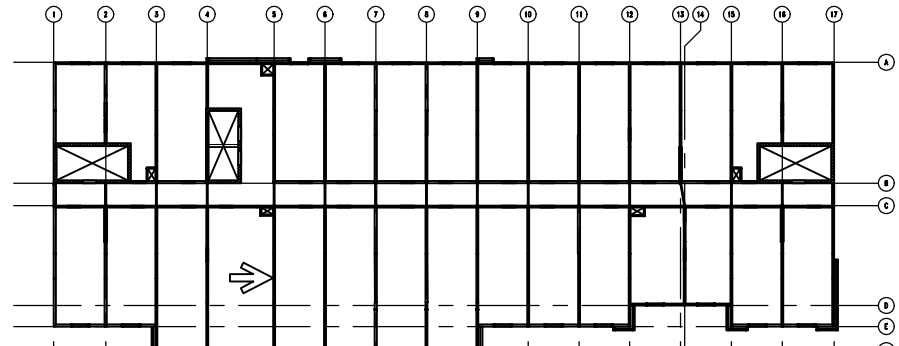

02/02/17 FOR APPROVAL

JOB: HOME2 SUITES- FLOWOOD, MS

1655

PNL.#: 2-23d QTY: 1

10	14-600-162 (G90)	9'-1 3/8"	10
----	------------------	-----------	----

B	2	14-600-162 (G90)	9'-1"	2
---	---	------------------	-------	---

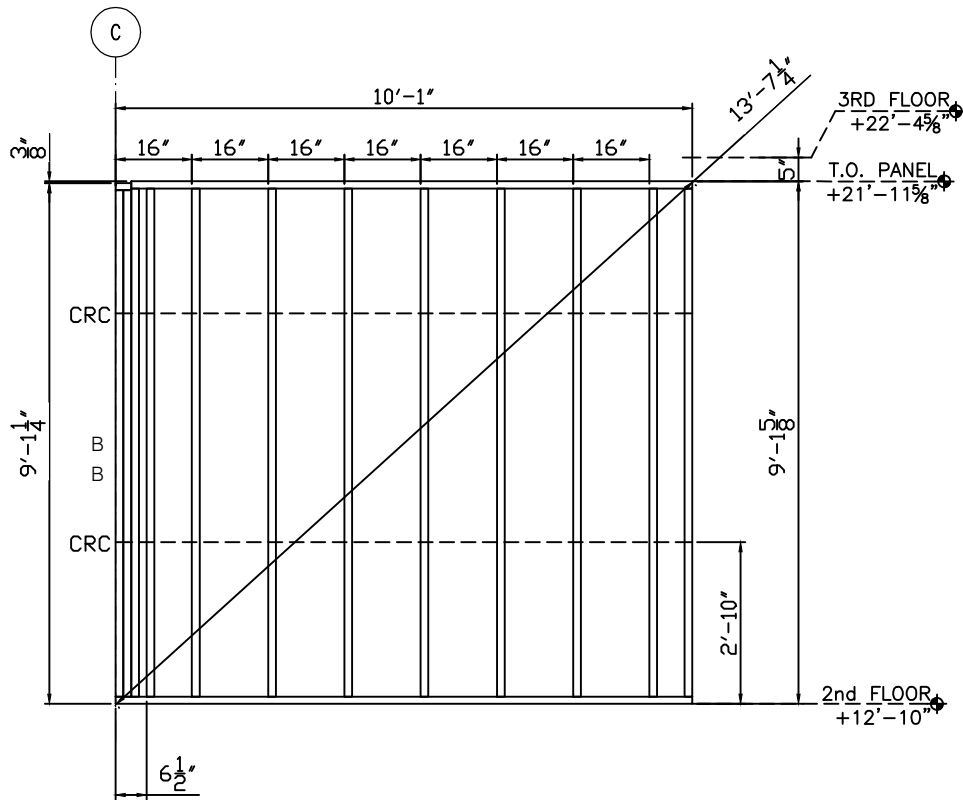

ADJACENT TO A PANEL WITH A VERIFICATION REQUEST

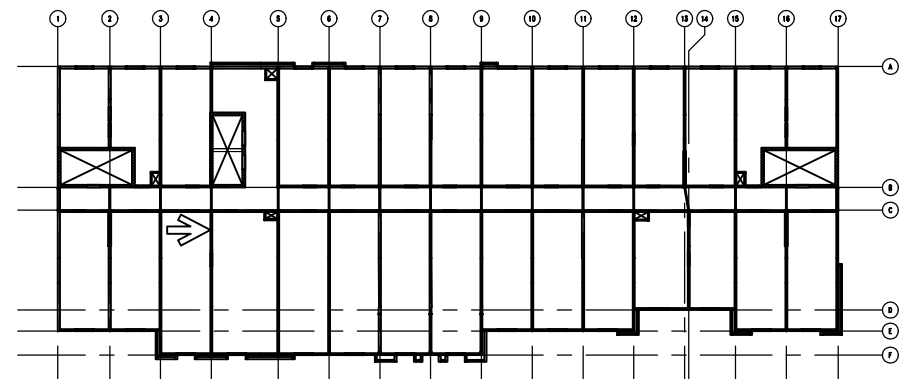

GENERAL NOTES:

- 1) SEE SHEETS W301 THROUGH W401 FOR SECTIONS AND DETAILS.
- 2) STUD ATTACHES TO TRACK WITH A #12-14x3/4" PANCAKE SELF DRILL SCREW, (1) EACH SIDE.
- 3) TRACK GAUGE SHALL MATCH STUDS, 16 GAUGE MINIMUM.
- 4) TRACK ON HEADERS TO MATCH LINTEL, 14 GAUGE MINIMUM.
- 5) PANEL ORIENTATION (N.S.E.W) AS SHOWN ON FLOOR PLAN THIS SHEET.
- 6) STUD AND TRACK PROPERTIES AND MANUFACTURERS INFO. SENT SEPARATE.
- 7) PANELS ARE BUILT TO SATISFY STRUCTURAL REQUIREMENTS AND NOT FOR OTHER TRADES.
- 8) ANY REQUEST FOR VERIFICATION THAT IS NOT ANSWERED WILL BE IMPLEMENTED WITHOUT RESPONSIBILITY.

1655

JTB: HOME2 SUITES- FLOWOOD, MS

02/02/17 FOR APPROVAL

PNL.#: 2-24d QTY: 1

	10	14-600-162 (G90)	9'-1 3/8"	10
C	6	14-600-162 (G90)	8'-3 3/8"	6
D	4	14-600-162 (G90)	1'-4 7/8"	4

12.100A	1	12-1000-162 (H-150)	2'-4 1/4"	1
---------	---	---------------------	-----------	---

1655

SCALED DIMENSION; SEE W102

FLOWOOD, MS

JOB: HOME2 SUITES-

02/02/17 FOR APPROVAL

C

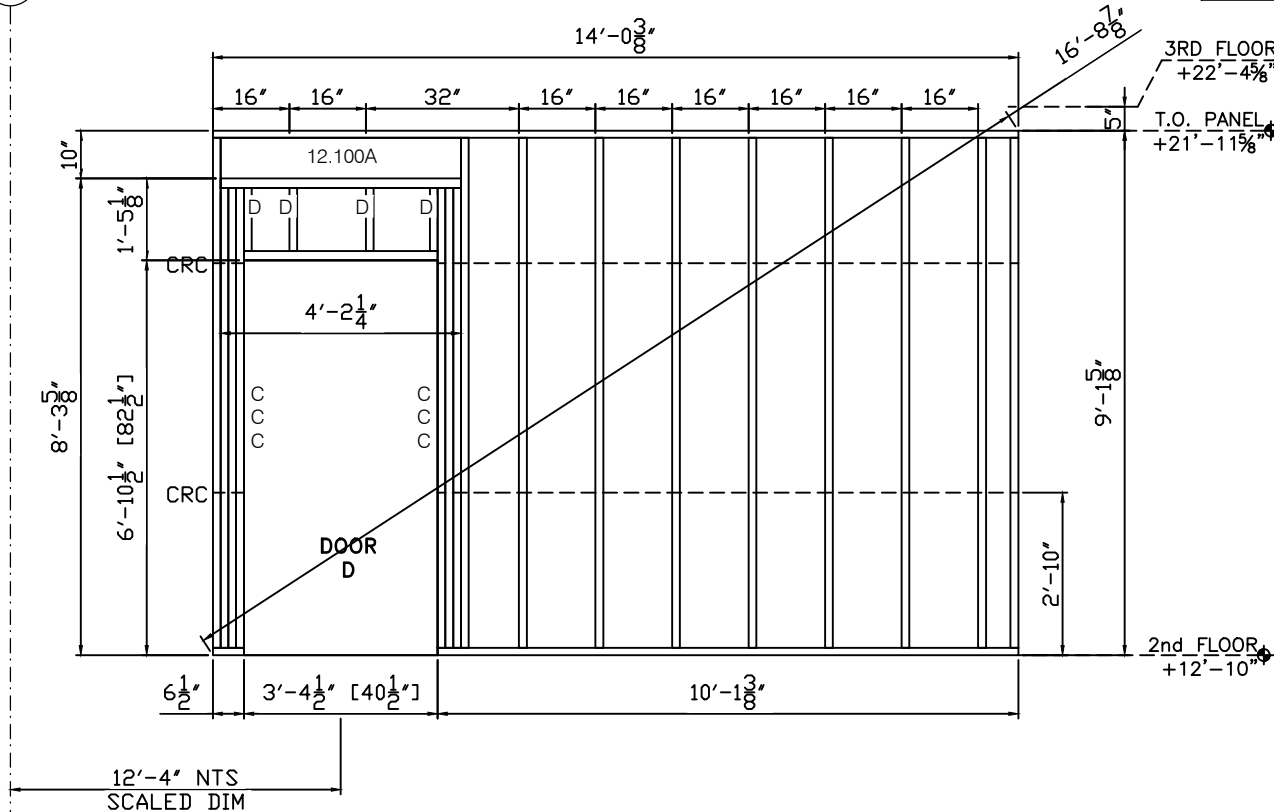

- GENERAL NOTES:**
- 1) SEE SHEETS W301 THROUGH W401 FOR SECTIONS AND DETAILS.
 - 2) STUD ATTACHES TO TRACK WITH A #12-14x3/4" PANCAKE SELF DRILL SCREW, (1) EACH SIDE.
 - 3) TRACK GAUGE SHALL MATCH STUDS, 16 GAUGE MINIMUM.
 - 4) TRACK ON HEADERS TO MATCH LINTEL, 14 GAUGE MINIMUM.
 - 5) PANEL ORIENTATION (N,S,E,W) AS SHOWN ON FLOOR PLAN THIS SHEET.
 - 6) STUD AND TRACK PROPERTIES AND MANUFACTURERS INFO. SENT SEPARATE.
 - 7) PANELS ARE BUILT TO SATISFY STRUCTURAL REQUIREMENTS AND NOT FOR OTHER TRADES.
 - 8) ANY REQUEST FOR VERIFICATION THAT IS NOT ANSWERED WILL BE IMPLEMENTED WITHOUT RESPONSIBILITY.

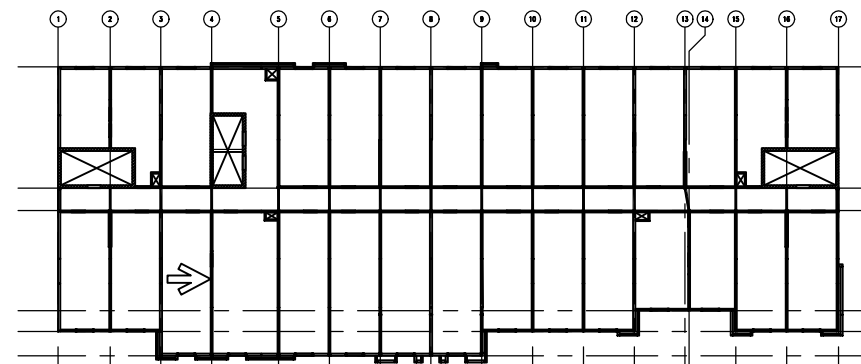

PNL.#: 2-25e QTY: 21

	8	18-600-162 (G90)	9'-1 3/8"	168
A	4	18-600-162 (G90)	8'-7 3/8"	84
B	4	18-600-162 (G90)	0'-11 5/8"	84
18.60A	1	18-600-162 (H-150) 2A	4'-5 3/8"	21

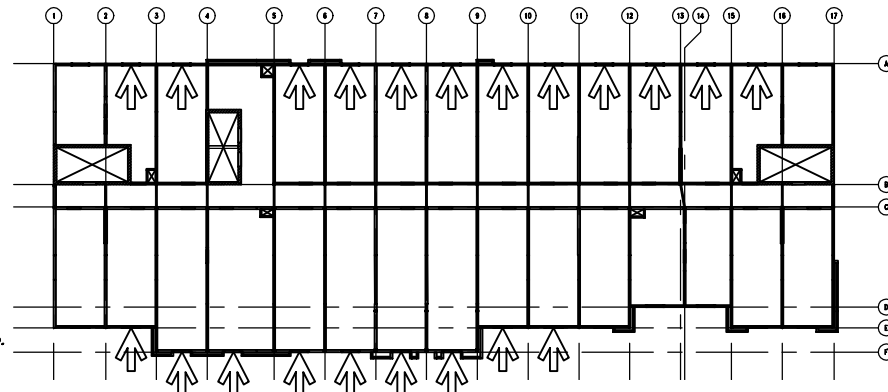
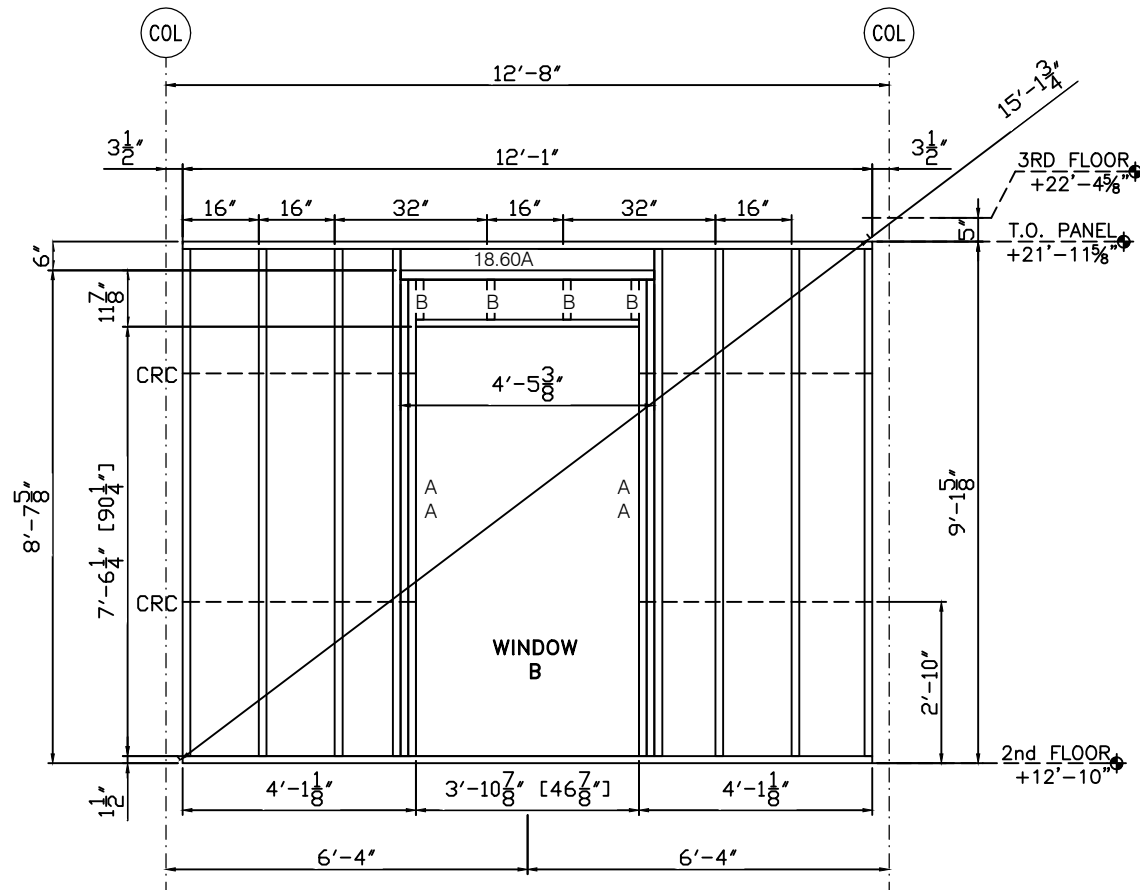

GENERAL NOTES:

- SEE SHEETS W301 THROUGH W401 FOR SECTIONS AND DETAILS.
- STUD ATTACHES TO TRACK WITH A #12-14x3/4" PANCAKE SELF DRILL SCREW, (1) EACH SIDE.
- TRACK GAUGE SHALL MATCH STUDS, 16 GAUGE MINIMUM.
- TRACK ON HEADERS TO MATCH LINTEL, 14 GAUGE MINIMUM.
- PANEL ORIENTATION (N,S,E,W) AS SHOWN ON FLOOR PLAN THIS SHEET.
- STUD AND TRACK PROPERTIES AND MANUFACTURERS INFO. SENT SEPARATE.
- PANELS ARE BUILT TO SATISFY STRUCTURAL REQUIREMENTS AND NOT FOR OTHER TRADES.
- ANY REQUEST FOR VERIFICATION THAT IS NOT ANSWERED WILL BE IMPLEMENTED WITHOUT RESPONSIBILITY.

02/02/17 FOR APPROVAL

JOB: HOME2 SUITES- FLOWOOD, MS

1655

PNL.#: 2-26e QTY: 3

	8	18-600-162 (G90)	9'-1 3/8"	24
A	4	18-600-162 (G90)	8'-7 3/8"	12
B	4	18-600-162 (G90)	0'-11 5/8"	12
18.60A	1	18-600-162 (H-150) 2A	4'-5 3/8"	3

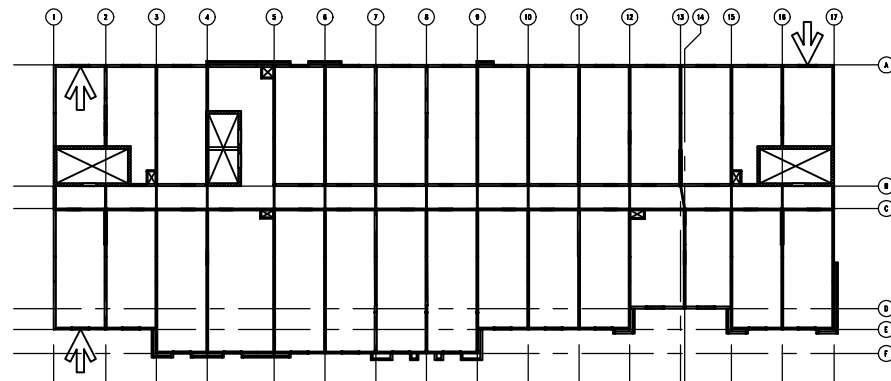
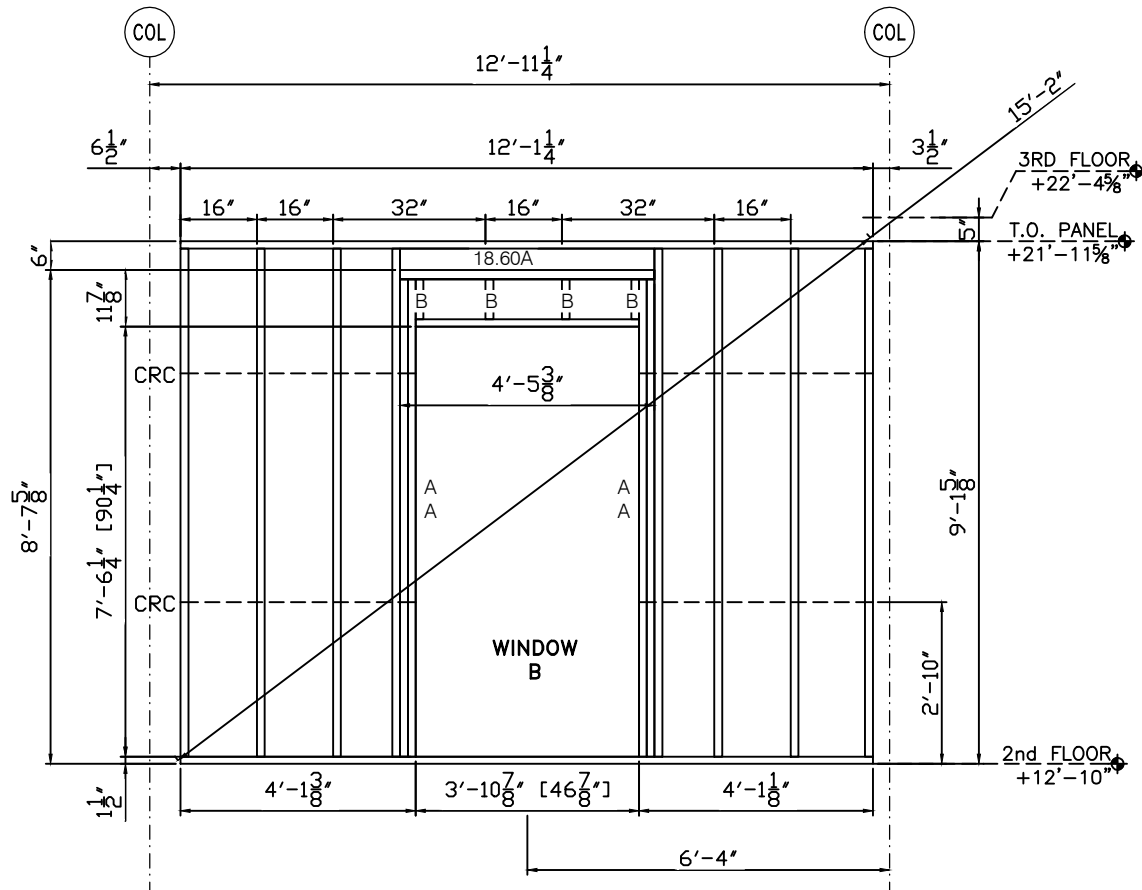

GENERAL NOTES:

- 1) SEE SHEETS W301 THROUGH W401 FOR SECTIONS AND DETAILS.
- 2) STUD ATTACHES TO TRACK WITH A #12-14x3/4" PANCAKE SELF DRILL SCREW, (1) EACH SIDE.
- 3) TRACK GAUGE SHALL MATCH STUDS, 16 GAUGE MINIMUM.
- 4) TRACK ON HEADERS TO MATCH LINTEL, 14 GAUGE MINIMUM.
- 5) PANEL ORIENTATION (N.S.E.W) AS SHOWN ON FLOOR PLAN THIS SHEET.
- 6) STUD AND TRACK PROPERTIES AND MANUFACTURERS INFO. SENT SEPARATE.
- 7) PANELS ARE BUILT TO SATISFY STRUCTURAL REQUIREMENTS AND NOT FOR OTHER TRADES.
- 8) ANY REQUEST FOR VERIFICATION THAT IS NOT ANSWERED WILL BE IMPLEMENTED WITHOUT RESPONSIBILITY.

1655

FLOWOOD, MS

JTB: HOME2 SUITES-

02/02/17 FOR APPROVAL

PNL.#: 2-27e QTY: 2

	8	18-600-162 (G90)	9'-1 3/8"	16
A	4	18-600-162 (G90)	8'-7 3/8"	8
B	4	18-600-162 (G90)	0'-11 5/8"	8
18.60A	1	18-600-162 (H-150) 2A	4'-5 3/8"	2

NOTE

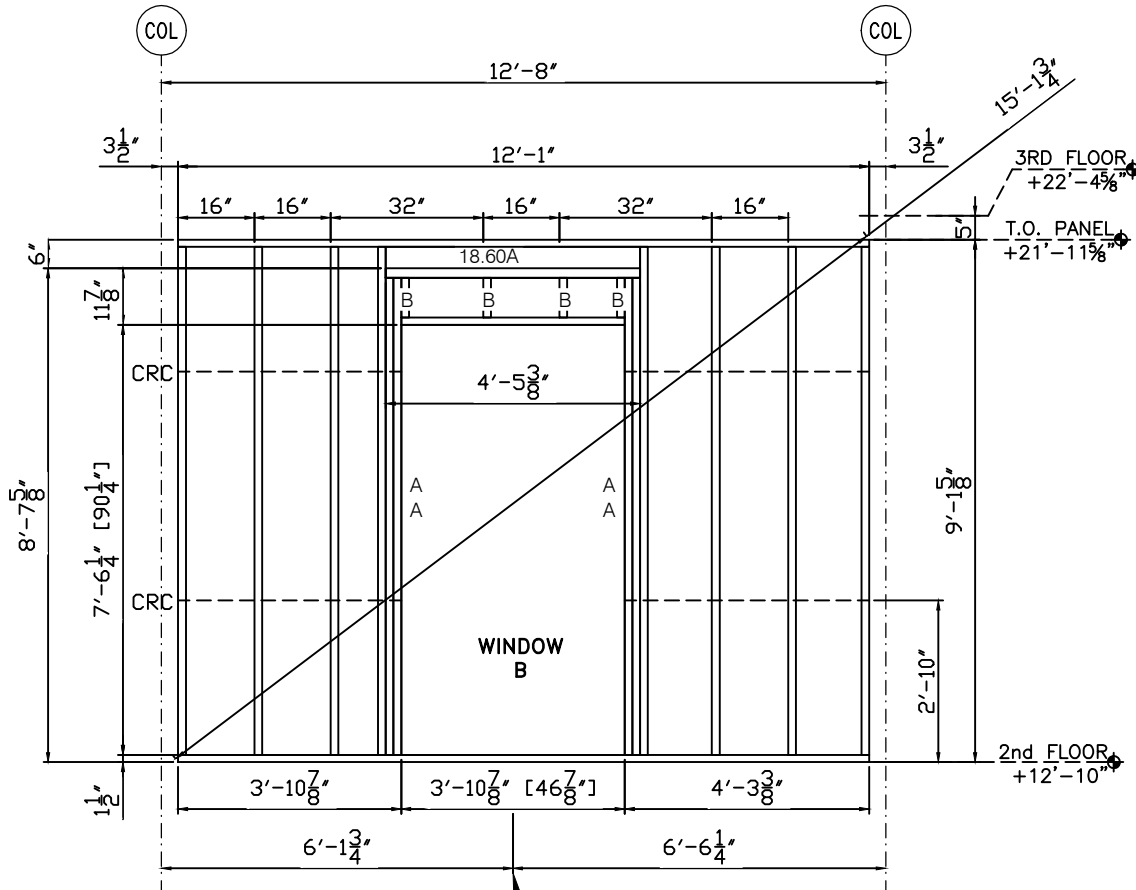

NOTE:
THIS WINDOW NOT CENTERED
TO ALIGN WITH WINDOW BELOW.
SEE 1-51e.

GENERAL NOTES:

- 1) SEE SHEETS W301 THROUGH W401 FOR SECTIONS AND DETAILS.
- 2) STUD ATTACHES TO TRACK WITH A #12-14x3/4" PANCAKE SELF DRILL SCREW,
(1) EACH SIDE.
- 3) TRACK GAUGE SHALL MATCH STUDS, 16 GAUGE MINIMUM.
- 4) TRACK ON HEADERS TO MATCH LINTEL, 14 GAUGE MINIMUM.
- 5) PANEL ORIENTATION (N&E, W) AS SHOWN ON FLOOR PLAN THIS SHEET.
- 6) STUD AND TRACK PROPERTIES AND MANUFACTURERS INFO. SENT SEPARATE.
- 7) PANELS ARE BUILT TO SATISFY STRUCTURAL REQUIREMENTS AND NOT FOR OTHER TRADES.
- 8) ANY REQUEST FOR VERIFICATION THAT IS NOT ANSWERED WILL BE IMPLEMENTED
WITHOUT RESPONSIBILITY.

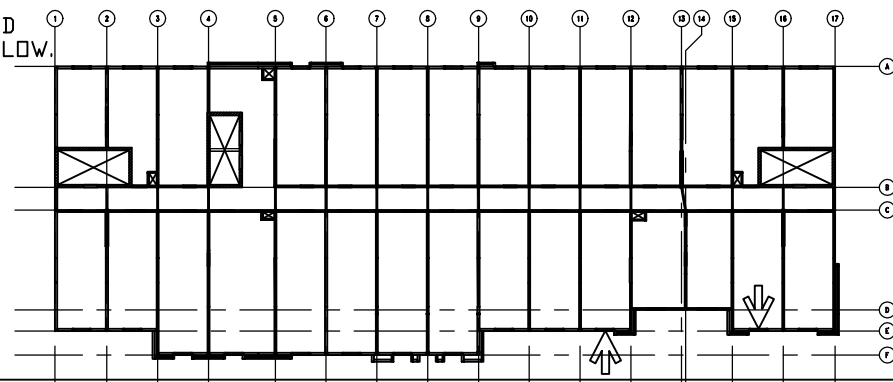

02/02/17 FOR APPROVAL

JOB: HOME2 SUITES- FLOWOOD, MS

1655

PNL.#: 2-28e QTY: 1

	8	18-600-162 (G90)	9'-1 3/8"	8
A	4	18-600-162 (G90)	8'-7 3/8"	4
B	4	18-600-162 (G90)	0'-11 5/8"	4
18.60A	1	18-600-162 (H-150) 2A	4'-5 3/8"	1

1655

NOTE

FLOWOOD, MS

JOB: HOME2 SUITES-

02/02/17 FOR APPROVAL

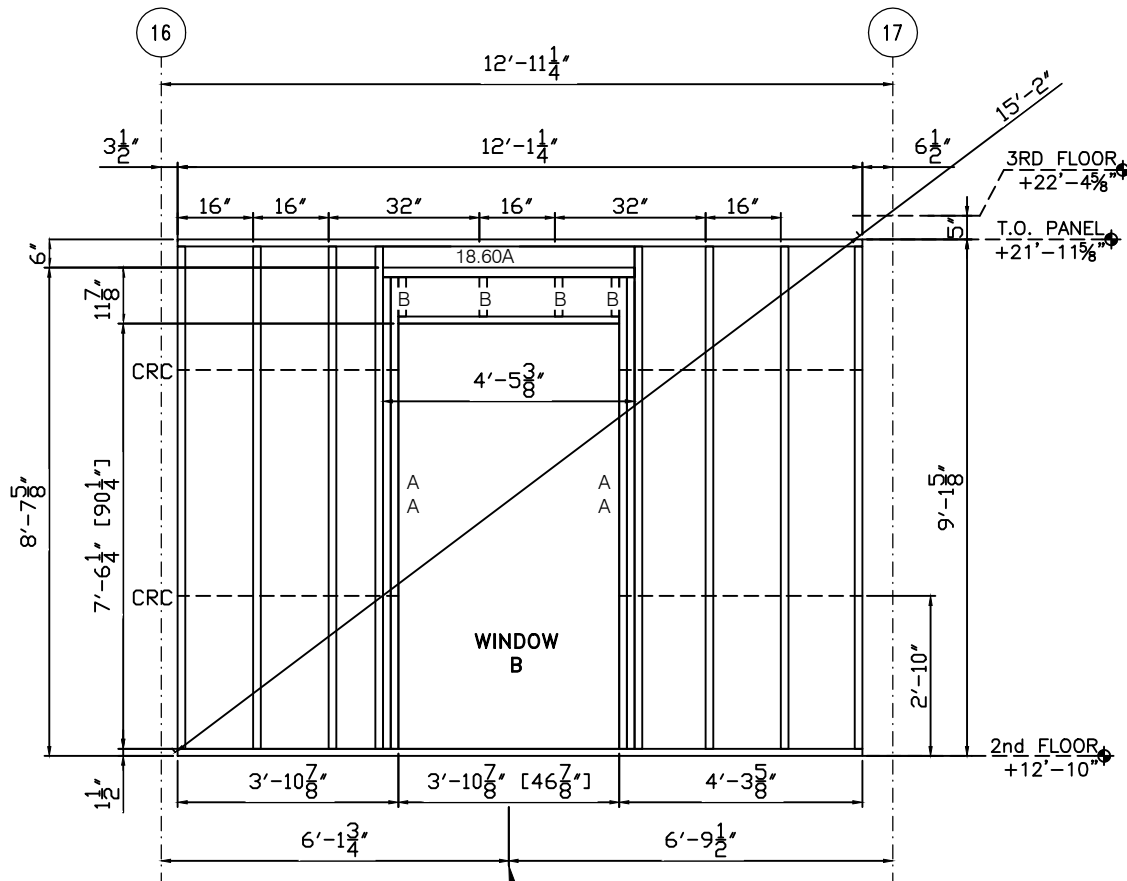

NOTE:
THIS WINDOW NOT CENTERED
TO ALIGN WITH WINDOW BELOW.
SEE 1-51e.

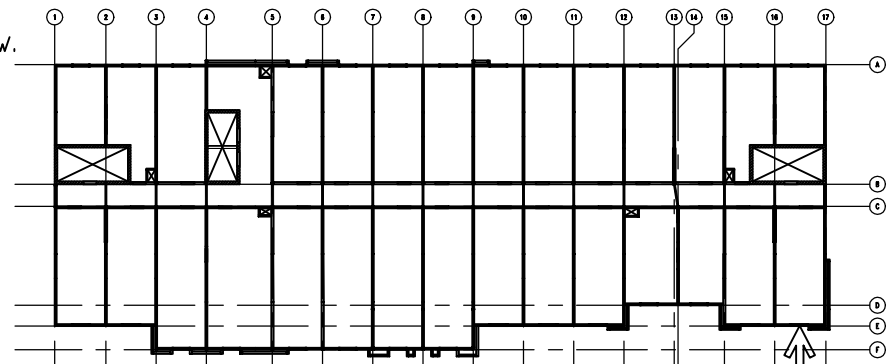

GENERAL NOTES:

- 1) SEE SHEETS W301 THROUGH W401 FOR SECTIONS AND DETAILS.
- 2) STUD ATTACHES TO TRACK WITH A #12-14x3/4" PANCAKE SELF DRILL SCREW, (1) EACH SIDE.
- 3) TRACK GAUGE SHALL MATCH STUDS, 16 GAUGE MINIMUM.
- 4) TRACK ON HEADERS TO MATCH LINTEL, 14 GAUGE MINIMUM.
- 5) PANEL ORIENTATION (N,S,E,W) AS SHOWN ON FLOOR PLAN THIS SHEET.
- 6) STUD AND TRACK PROPERTIES AND MANUFACTURERS INFO. SENT SEPARATE.
- 7) PANELS ARE BUILT TO SATISFY STRUCTURAL REQUIREMENTS AND NOT FOR OTHER TRADES.
- 8) ANY REQUEST FOR VERIFICATION THAT IS NOT ANSWERED WILL BE IMPLEMENTED WITHOUT RESPONSIBILITY.

PNL.#: 2-30e QTY: 1

	8	18-600-162 (G90)	9'-1 3/8"	8
A	4	18-600-162 (G90)	8'-7 3/8"	4
B	4	18-600-162 (G90)	0'-11 5/8"	4
18.60A	1	18-600-162 (H-150) 2A	4'-5 3/8"	1

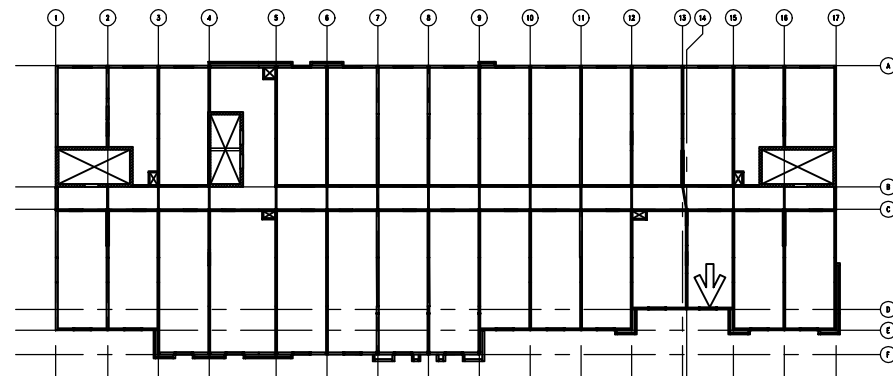
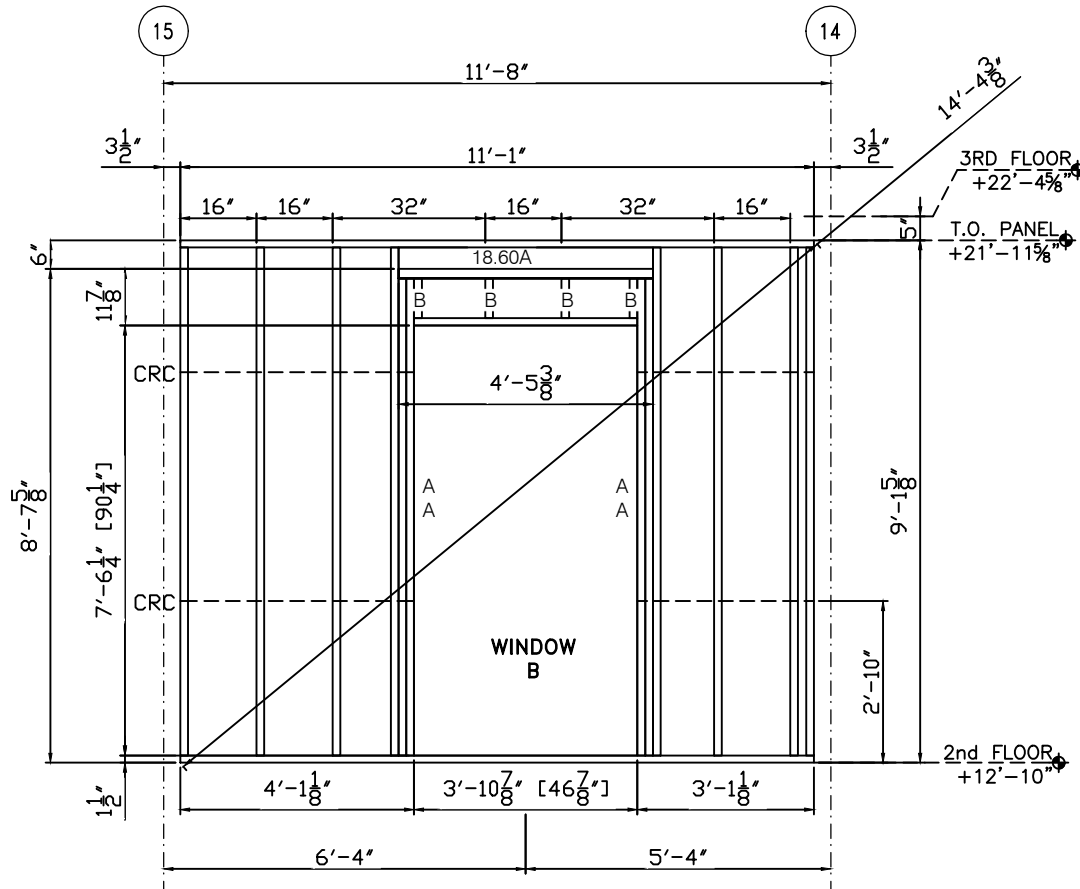

GENERAL NOTES:

- 1) SEE SHEETS W301 THROUGH W401 FOR SECTIONS AND DETAILS.
- 2) STUD ATTACHES TO TRACK WITH A #12-14x3/4" PANCAKE SELF DRILL SCREW, (1) EACH SIDE.
- 3) TRACK GAUGE SHALL MATCH STUDS, 16 GAUGE MINIMUM.
- 4) TRACK ON HEADERS TO MATCH LINTEL, 14 GAUGE MINIMUM.
- 5) PANEL ORIENTATION (N,S,E,W) AS SHOWN ON FLOOR PLAN THIS SHEET.
- 6) STUD AND TRACK PROPERTIES AND MANUFACTURERS INFO. SENT SEPARATE.
- 7) PANELS ARE BUILT TO SATISFY STRUCTURAL REQUIREMENTS AND NOT FOR OTHER TRADES.
- 8) ANY REQUEST FOR VERIFICATION THAT IS NOT ANSWERED WILL BE IMPLEMENTED WITHOUT RESPONSIBILITY.

1655

FLOWOOD, MS

JOB: HOME2 SUITES-

02/02/17 FOR APPROVAL

PNL.#: 2-31e QTY: 2

4	18-600-162 (G90)	9'-1 3/8"	8
---	------------------	-----------	---

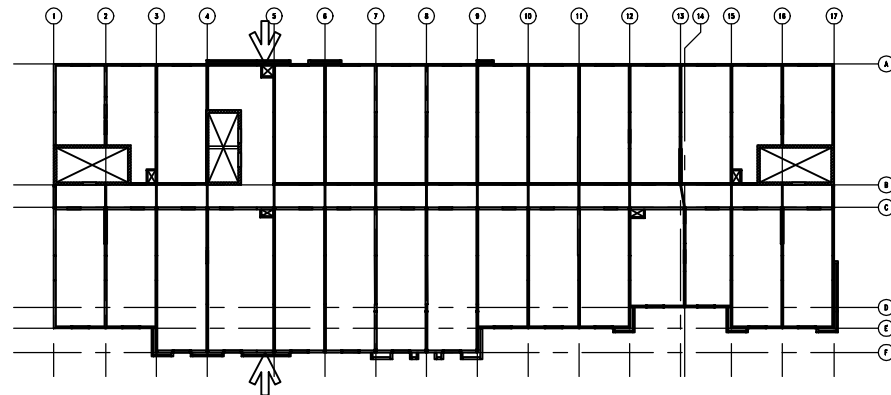
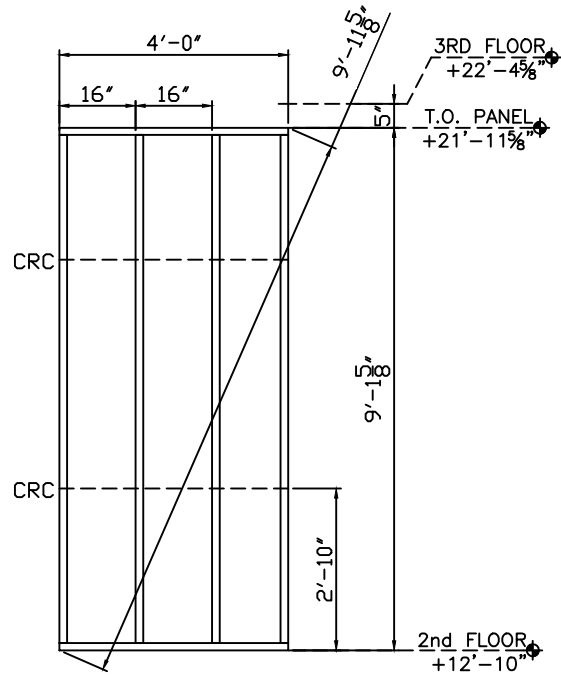

GENERAL NOTES:

- 1) SEE SHEETS W301 THROUGH W401 FOR SECTIONS AND DETAILS.
- 2) STUD ATTACHES TO TRACK WITH A #12-14x3/4" PANCAKE SELF DRILL SCREW, (1) EACH SIDE.
- 3) TRACK GAUGE SHALL MATCH STUDS, 16 GAUGE MINIMUM.
- 4) TRACK ON HEADERS TO MATCH LINTEL, 14 GAUGE MINIMUM.
- 5) PANEL ORIENTATION (N.S.E.W.) AS SHOWN ON FLOOR PLAN THIS SHEET.
- 6) STUD AND TRACK PROPERTIES AND MANUFACTURERS INFO. SENT SEPARATE.
- 7) PANELS ARE BUILT TO SATISFY STRUCTURAL REQUIREMENTS AND NOT FOR OTHER TRADES.
- 8) ANY REQUEST FOR VERIFICATION THAT IS NOT ANSWERED WILL BE IMPLEMENTED WITHOUT RESPONSIBILITY.

02/02/17 FOR APPROVAL

JOB: HOME2 SUITES- FLOWOOD, MS

1655

PNL.#: 2-32e QTY: 1

10	18-600-162 (G90)	9'-1 3/8"	10
----	------------------	-----------	----

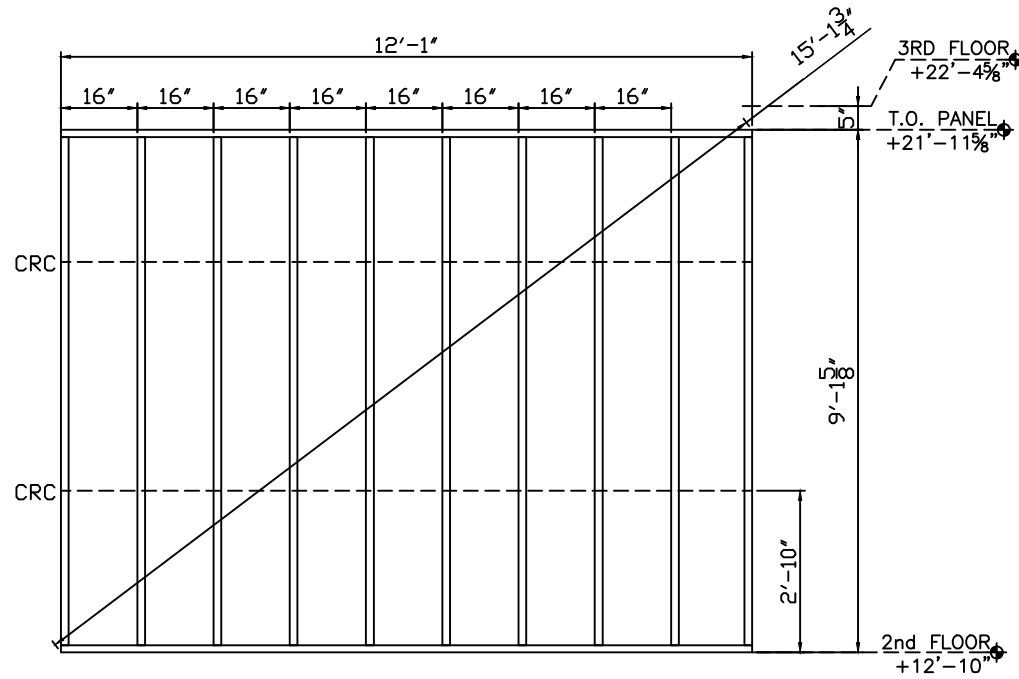

GENERAL NOTES:

- 1) SEE SHEETS W301 THROUGH W401 FOR SECTIONS AND DETAILS.
- 2) STUD ATTACHES TO TRACK WITH A #12-14x3/4" PANCAKE SELF DRILL SCREW,
(1) EACH SIDE.
- 3) TRACK GAUGE SHALL MATCH STUDS, 16 GAUGE MINIMUM.
- 4) TRACK ON HEADERS TO MATCH LINTEL, 14 GAUGE MINIMUM.
- 5) PANEL ORIENTATION (N&E,W) AS SHOWN ON FLOOR PLAN THIS SHEET.
- 6) STUD AND TRACK PROPERTIES AND MANUFACTURERS INFO. SENT SEPARATE.
- 7) PANELS ARE BUILT TO SATISFY STRUCTURAL REQUIREMENTS AND NOT FOR OTHER TRADES.
- 8) ANY REQUEST FOR VERIFICATION THAT IS NOT ANSWERED WILL BE IMPLEMENTED WITHOUT RESPONSIBILITY.

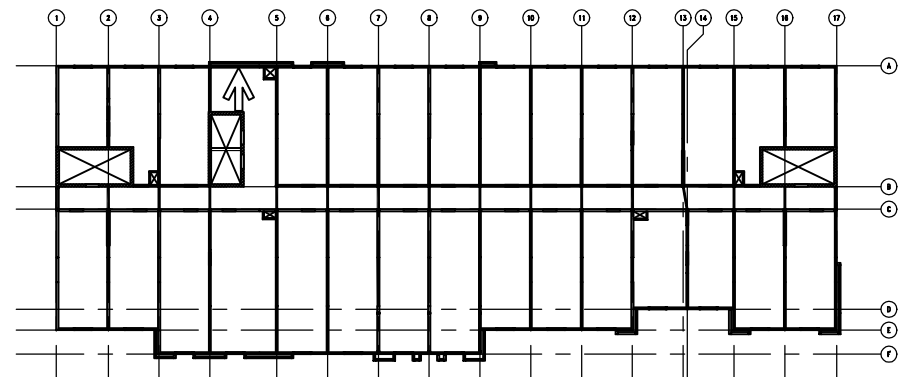

02/02/17 FOR APPROVAL

JOB: HOME2 SUITES- FLOWOOD, MS

1655

PNL.#: 2-33e QTY: 15

2	18-600-162 (G90)	9'-1 3/8"	30
---	------------------	-----------	----

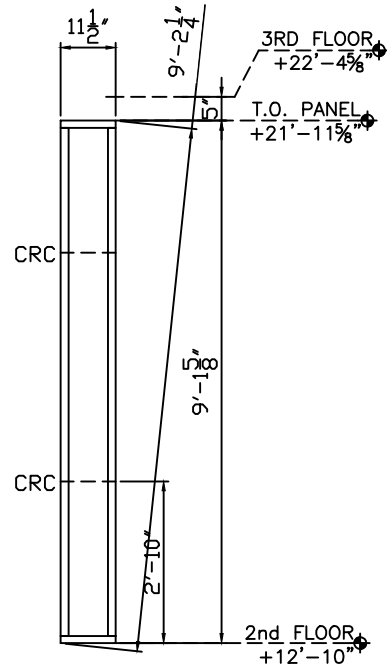

GENERAL NOTES:

- 1) SEE SHEETS W301 THROUGH W401 FOR SECTIONS AND DETAILS.
- 2) STUD ATTACHES TO TRACK WITH A #12-14x3/4" PANCAKE SELF DRILL SCREW, (1) EACH SIDE.
- 3) TRACK GAUGE SHALL MATCH STUDS, 16 GAUGE MINIMUM.
- 4) TRACK ON HEADERS TO MATCH LINTEL, 14 GAUGE MINIMUM.
- 5) PANEL ORIENTATION (N,S,E,W) AS SHOWN ON FLOOR PLAN THIS SHEET.
- 6) STUD AND TRACK PROPERTIES AND MANUFACTURERS INFO. SENT SEPARATE.
- 7) PANELS ARE BUILT TO SATISFY STRUCTURAL REQUIREMENTS AND NOT FOR OTHER TRADES.
- 8) ANY REQUEST FOR VERIFICATION THAT IS NOT ANSWERED WILL BE IMPLEMENTED WITHOUT RESPONSIBILITY.

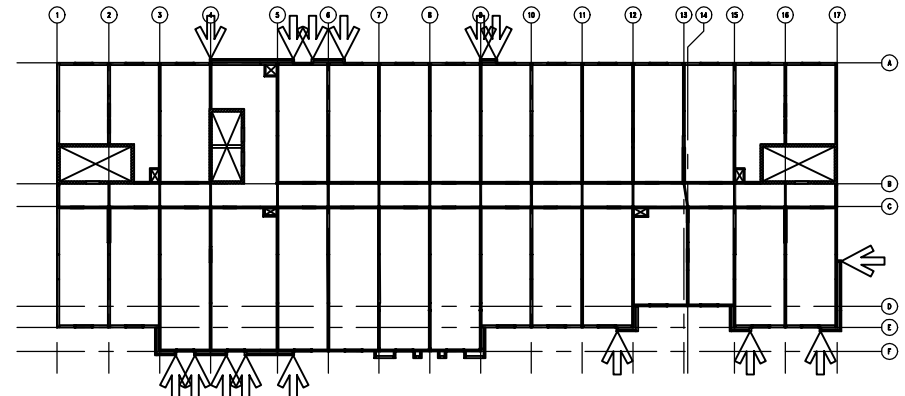

02/02/17 FOR APPROVAL

JOB: HOME2 SUITES- FLOWOOD, MS

1655

PNL.#: 2-34e QTY: 7

3	18-600-162 (G90)	9'-1 3/8"	21
---	------------------	-----------	----

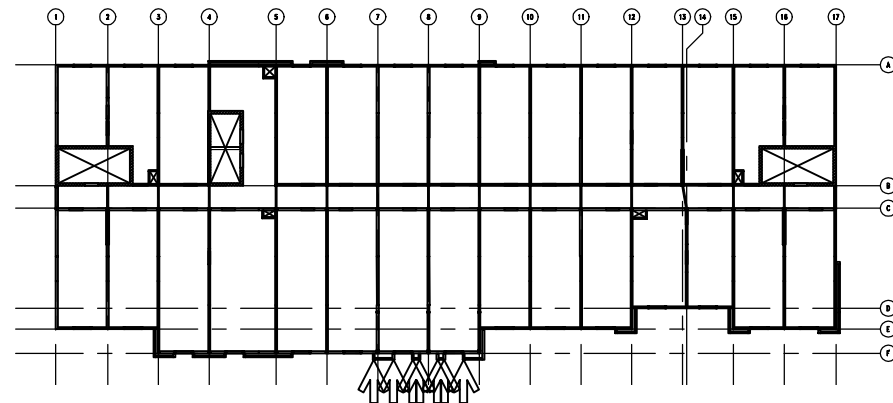
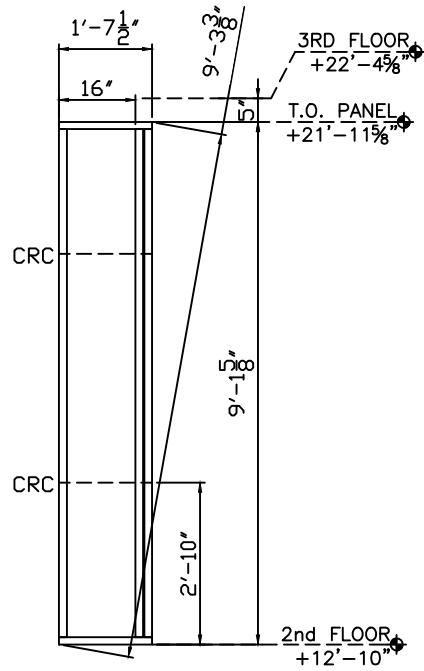

GENERAL NOTES:

- 1) SEE SHEETS W301 THROUGH W401 FOR SECTIONS AND DETAILS.
- 2) STUD ATTACHES TO TRACK WITH A #12-14x3/4" PANCAKE SELF DRILL SCREW, (1) EACH SIDE.
- 3) TRACK GAUGE SHALL MATCH STUDS, 16 GAUGE MINIMUM.
- 4) TRACK ON HEADERS TO MATCH LINTEL, 14 GAUGE MINIMUM.
- 5) PANEL ORIENTATION (N.S.E.W) AS SHOWN ON FLOOR PLAN THIS SHEET.
- 6) STUD AND TRACK PROPERTIES AND MANUFACTURERS INFO. SENT SEPARATE.
- 7) PANELS ARE BUILT TO SATISFY STRUCTURAL REQUIREMENTS AND NOT FOR OTHER TRADES.
- 8) ANY REQUEST FOR VERIFICATION THAT IS NOT ANSWERED WILL BE IMPLEMENTED WITHOUT RESPONSIBILITY.

1655

FLOWOOD, MS

JOB: HOME2 SUITES-

02/02/17 FOR APPROVAL

PNL.#: 2-35e QTY: 6

5	18-600-162 (G90)	9'-1 3/8"	30
---	------------------	-----------	----

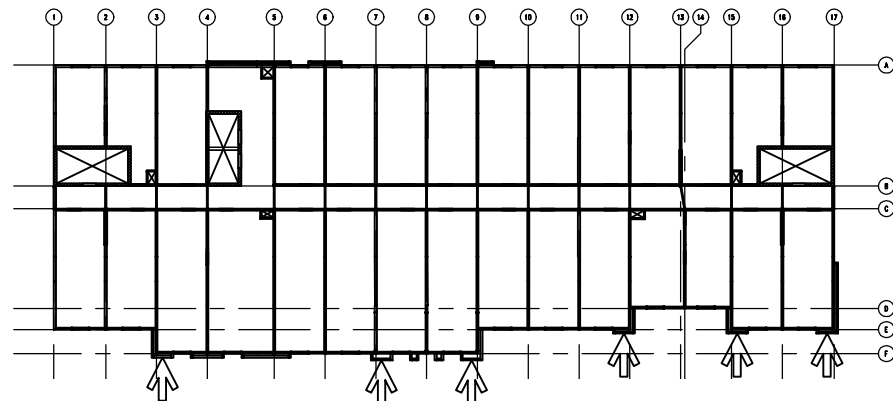
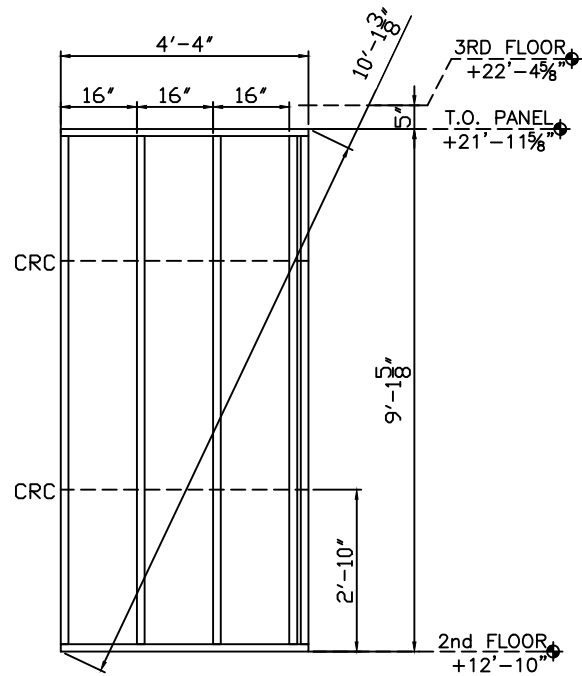

GENERAL NOTES:

- 1) SEE SHEETS W301 THROUGH W401 FOR SECTIONS AND DETAILS.
- 2) STUD ATTACHES TO TRACK WITH A #12-14x3/4" PANCAKE SELF DRILL SCREW.
(1) EACH SIDE.
- 3) TRACK GAUGE SHALL MATCH STUDS, 16 GAUGE MINIMUM.
- 4) TRACK ON HEADERS TO MATCH LINTEL, 14 GAUGE MINIMUM.
- 5) PANEL ORIENTATION (N,S,E,W) AS SHOWN ON FLOOR PLAN THIS SHEET.
- 6) STUD AND TRACK PROPERTIES AND MANUFACTURERS INFO. SENT SEPARATE.
- 7) PANELS ARE BUILT TO SATISFY STRUCTURAL REQUIREMENTS AND NOT FOR OTHER TRADES.
- 8) ANY REQUEST FOR VERIFICATION THAT IS NOT ANSWERED WILL BE IMPLEMENTED WITHOUT RESPONSIBILITY.

1655

JOB: HOME2 SUITES- FLOWOOD, MS

02/02/17 FOR APPROVAL

PNL.#: 2-36e QTY: 1

7	18-600-162 (G90)	9'-1 3/8"	7
---	------------------	-----------	---

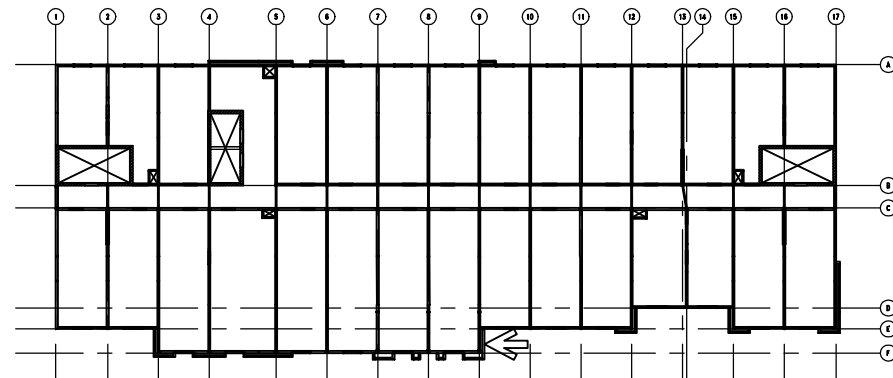
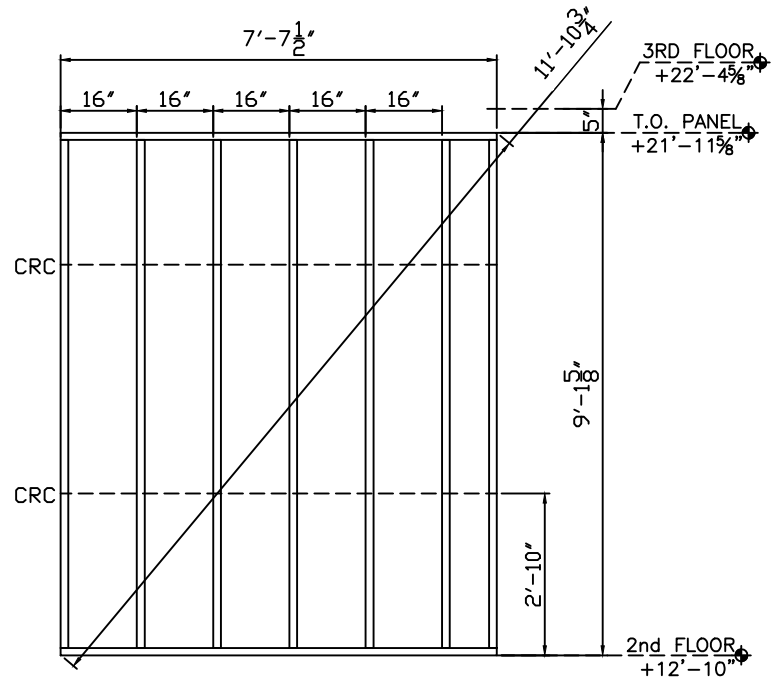

GENERAL NOTES:

- 1) SEE SHEETS W301 THROUGH W401 FOR SECTIONS AND DETAILS.
- 2) STUD ATTACHES TO TRACK WITH A #12-14x3/4" PANCAKE SELF DRILL SCREW, (1) EACH SIDE.
- 3) TRACK GAUGE SHALL MATCH STUDS, 16 GAUGE MINIMUM.
- 4) TRACK ON HEADERS TO MATCH LINTEL, 14 GAUGE MINIMUM.
- 5) PANEL ORIENTATION (N.S.E.W.) AS SHOWN ON FLOOR PLAN THIS SHEET.
- 6) STUD AND TRACK PROPERTIES AND MANUFACTURERS INFO. SENT SEPARATE.
- 7) PANELS ARE BUILT TO SATISFY STRUCTURAL REQUIREMENTS AND NOT FOR OTHER TRADES.
- 8) ANY REQUEST FOR VERIFICATION THAT IS NOT ANSWERED WILL BE IMPLEMENTED WITHOUT RESPONSIBILITY.

1655

FLOWOOD, MS

JTB: HOME2 SUITES-

02/02/17 FOR APPROVAL

PNL.#: 2-37e QTY: 1

7	18-600-162 (G90)	9'-1 3/8"	7
---	------------------	-----------	---

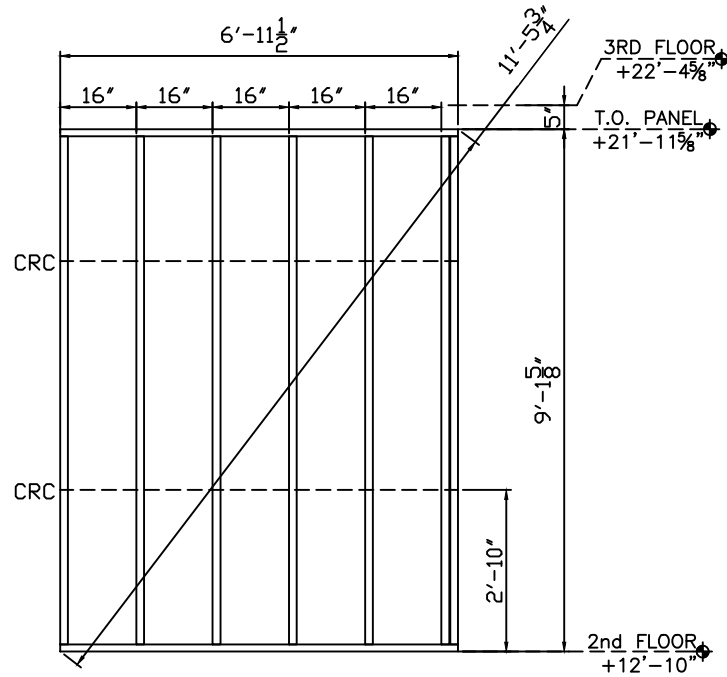

GENERAL NOTES:

- 1) SEE SHEETS W301 THROUGH W401 FOR SECTIONS AND DETAILS.
- 2) STUD ATTACHES TO TRACK WITH A #12-14x3/4" PANCAKE SELF DRILL SCREW,
(1) EACH SIDE.
- 3) TRACK GAUGE SHALL MATCH STUDS, 16 GAUGE MINIMUM.
- 4) TRACK ON HEADERS TO MATCH LINTEL, 14 GAUGE MINIMUM.
- 5) PANEL ORIENTATION (N,S,E,W) AS SHOWN ON FLOOR PLAN THIS SHEET.
- 6) STUD AND TRACK PROPERTIES AND MANUFACTURERS INFO. SENT SEPARATE.
- 7) PANELS ARE BUILT TO SATISFY STRUCTURAL REQUIREMENTS AND NOT FOR OTHER TRADES.
- 8) ANY REQUEST FOR VERIFICATION THAT IS NOT ANSWERED WILL BE IMPLEMENTED WITHOUT RESPONSIBILITY.

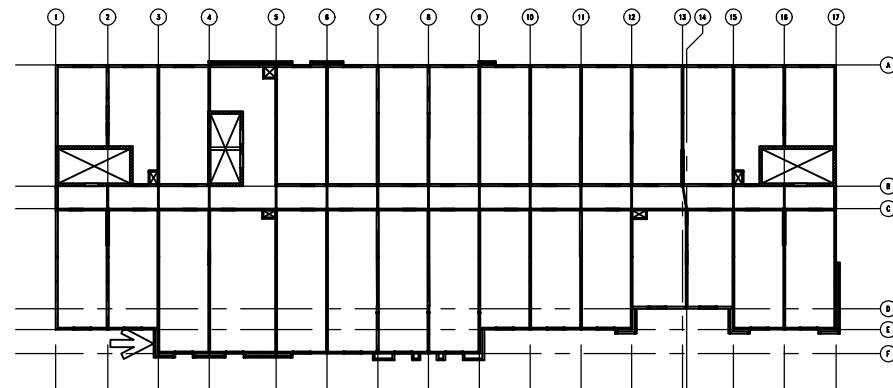

02/02/17 FOR APPROVAL

JOB: HOME2 SUITES- FLOWOOD, MS

1655

PNL.#: 2-38e QTY: 2

6	18-600-162 (G90)	9'-1 3/8"	12
---	------------------	-----------	----

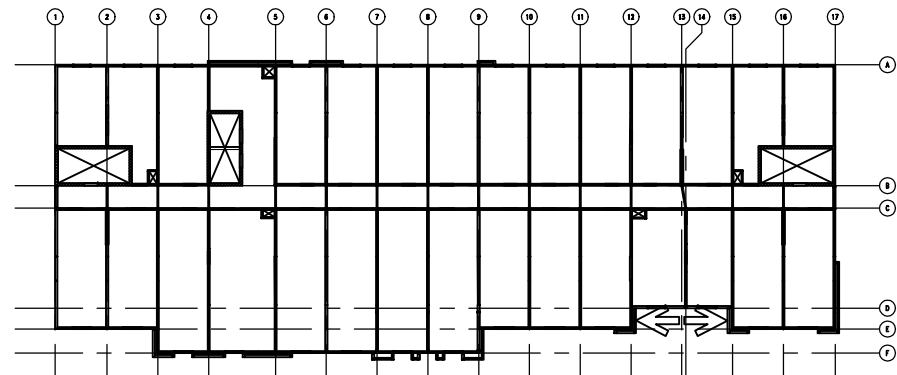
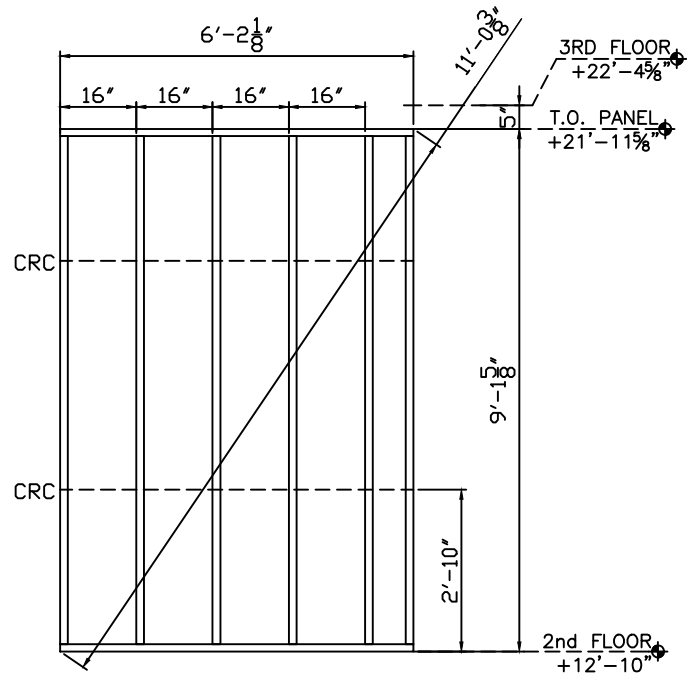

GENERAL NOTES:

- 1) SEE SHEETS W301 THROUGH W401 FOR SECTIONS AND DETAILS.
- 2) STUD ATTACHES TO TRACK WITH A 12-14x3/4" PANCAKE SELF DRILL SCREW, (1) EACH SIDE.
- 3) TRACK GAUGE SHALL MATCH STUDS, 16 GAUGE MINIMUM.
- 4) TRACK ON HEADERS TO MATCH LINTEL, 14 GAUGE MINIMUM.
- 5) PANEL ORIENTATION (N, S, E, W) AS SHOWN ON FLOOR PLAN THIS SHEET.
- 6) STUD AND TRACK PROPERTIES AND MANUFACTURERS INFO. SENT SEPARATE.
- 7) PANELS ARE BUILT TO SATISFY STRUCTURAL REQUIREMENTS AND NOT FOR OTHER TRADES.
- 8) ANY REQUEST FOR VERIFICATION THAT IS NOT ANSWERED WILL BE IMPLEMENTED WITHOUT RESPONSIBILITY.

02/02/17 FOR APPROVAL

JOB: HOME2 SUITES- FLOWOOD, MS

1655

PNL.#: 2-39e QTY: 2

7	18-600-162 (G90)	9'-1 3/8"	14
---	------------------	-----------	----

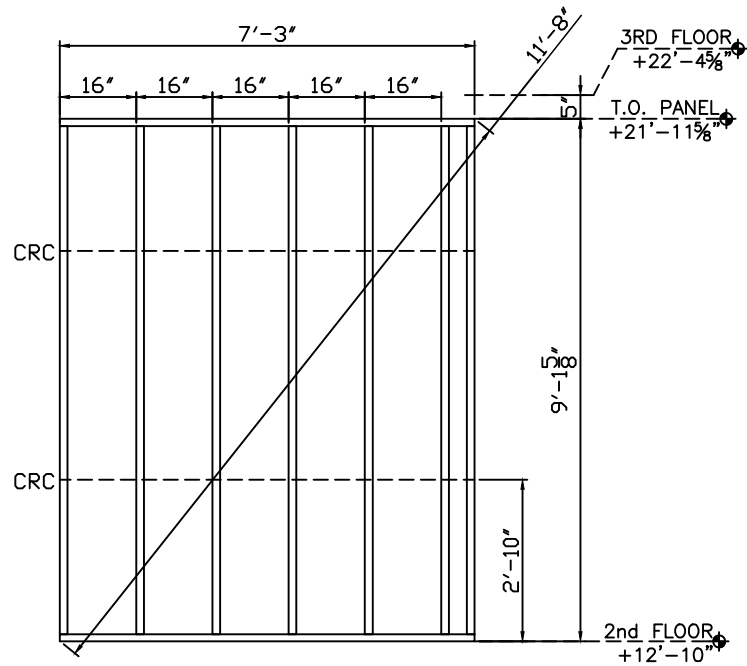

GENERAL NOTES:

- 1) SEE SHEETS W301 THROUGH W401 FOR SECTIONS AND DETAILS.
- 2) STUD ATTACHES TO TRACK WITH A #12-14x3/4" PANCAKE SELF DRILL SCREW, (1) EACH SIDE.
- 3) TRACK GAUGE SHALL MATCH STUDS, 16 GAUGE MINIMUM.
- 4) TRACK ON HEADERS TO MATCH LINTEL, 14 GAUGE MINIMUM.
- 5) PANEL ORIENTATION (N,SE,W) AS SHOWN ON FLOOR PLAN THIS SHEET.
- 6) STUD AND TRACK PROPERTIES AND MANUFACTURERS INFO. SENT SEPARATE.
- 7) PANELS ARE BUILT TO SATISFY STRUCTURAL REQUIREMENTS AND NOT FOR OTHER TRADES.
- 8) ANY REQUEST FOR VERIFICATION THAT IS NOT ANSWERED WILL BE IMPLEMENTED WITHOUT RESPONSIBILITY.

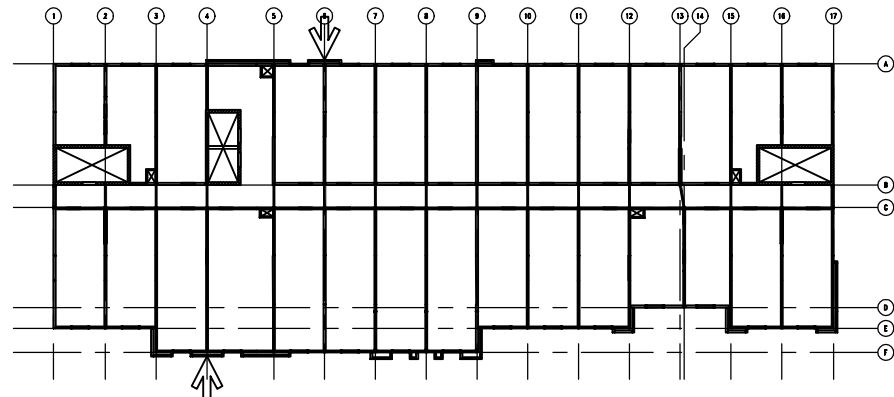

02/02/17 FOR APPROVAL

JOB: HOME2 SUITES- FLOWOOD, MS

1655

PNL.#: 2-40e QTY: 1

10	18-600-162 (G90)	9'-1 3/8"	10
----	------------------	-----------	----

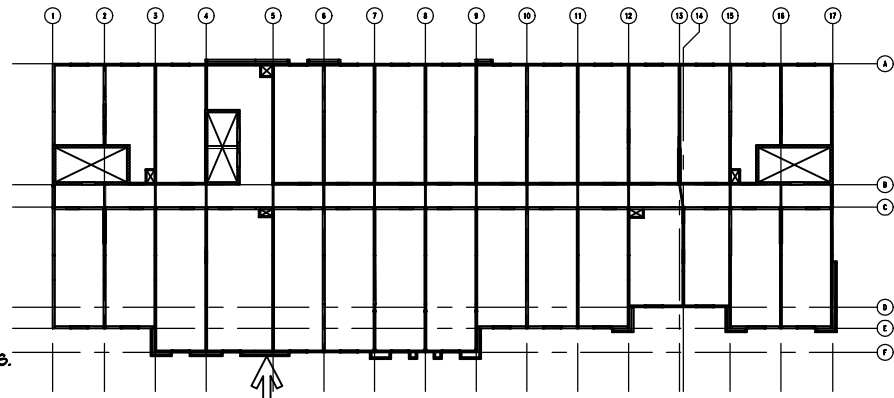
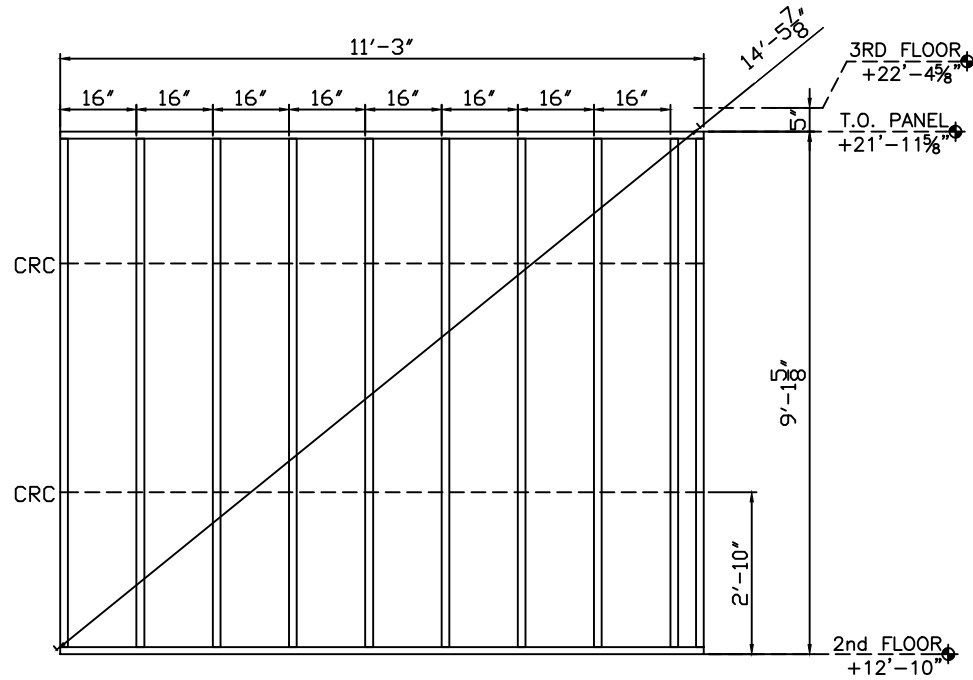

GENERAL NOTES:

- 1) SEE SHEETS W301 THROUGH W401 FOR SECTIONS AND DETAILS.
- 2) STUD ATTACHES TO TRACK WITH A #12-14x3/4" PANCAKE SELF DRILL SCREW,
(1) EACH SIDE.
- 3) TRACK GAUGE SHALL MATCH STUDS, 16 GAUGE MINIMUM.
- 4) TRACK ON HEADERS TO MATCH LINTEL, 14 GAUGE MINIMUM.
- 5) PANEL ORIENTATION (N,S,E,W) AS SHOWN ON FLOOR PLAN THIS SHEET.
- 6) STUD AND TRACK PROPERTIES AND MANUFACTURERS INFO. SENT SEPARATE.
- 7) PANELS ARE BUILT TO SATISFY STRUCTURAL REQUIREMENTS AND NOT FOR OTHER TRADES.
- 8) ANY REQUEST FOR VERIFICATION THAT IS NOT ANSWERED WILL BE IMPLEMENTED
WITHOUT RESPONSIBILITY.

1655

FLOWOOD, MS

JOB: HOME2 SUITES-

02/02/17 FOR APPROVAL

PNL.#: 2-41e QTY: 2

2	18-600-162 (G90)	9'-1 3/8"	4
---	------------------	-----------	---

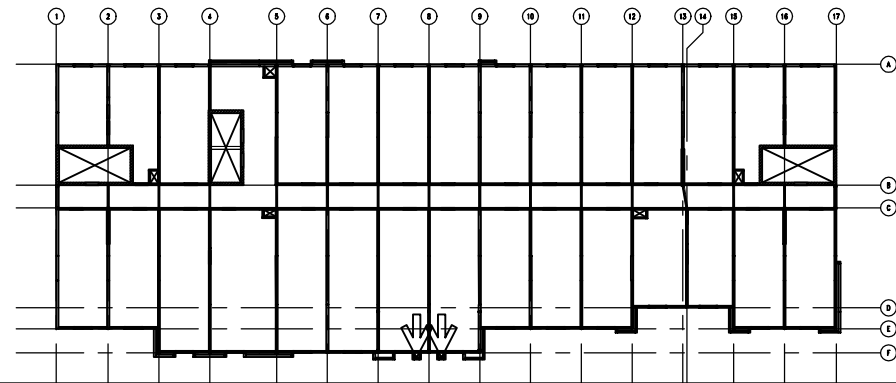
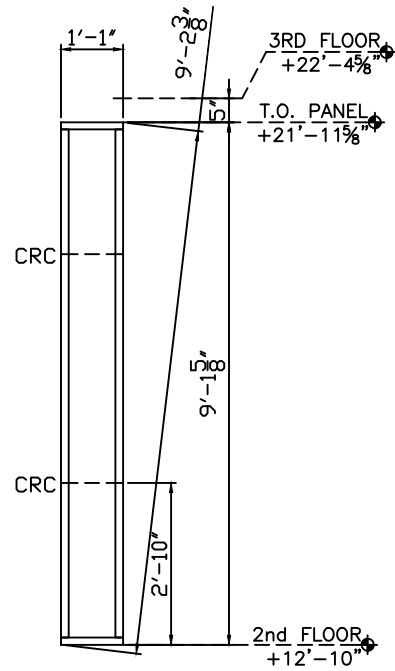

GENERAL NOTES:

- 1) SEE SHEETS W301 THROUGH W401 FOR SECTIONS AND DETAILS.
- 2) STUD ATTACHES TO TRACK WITH A #12-14x3/4" PANCAKE SELF DRILL SCREW.
(1) EACH SIDE.
- 3) TRACK GAUGE SHALL MATCH STUDS, 16 GAUGE MINIMUM.
- 4) TRACK ON HEADERS TO MATCH LINTEL, 14 GAUGE MINIMUM.
- 5) PANEL ORIENTATION (N,S,E,W) AS SHOWN ON FLOOR PLAN THIS SHEET.
- 6) STUD AND TRACK PROPERTIES AND MANUFACTURERS INFO. SENT SEPARATE.
- 7) PANELS ARE BUILT TO SATISFY STRUCTURAL REQUIREMENTS AND NOT FOR OTHER TRADES.
- 8) ANY REQUEST FOR VERIFICATION THAT IS NOT ANSWERED WILL BE IMPLEMENTED WITHOUT RESPONSIBILITY.

02/02/17 FOR APPROVAL

JOB: HOME2 SUITES- FLOWOOD, MS

1655

PNL.#: 2-42e QTY: 2

10	18-600-162 (G90)	9'-1 3/8"	20
----	------------------	-----------	----

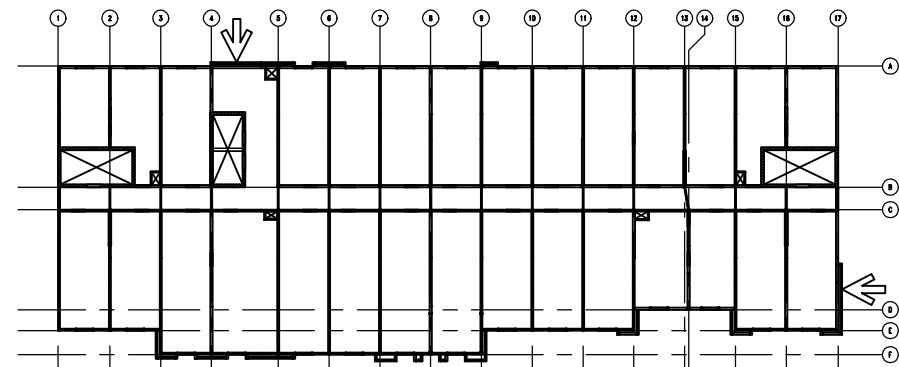
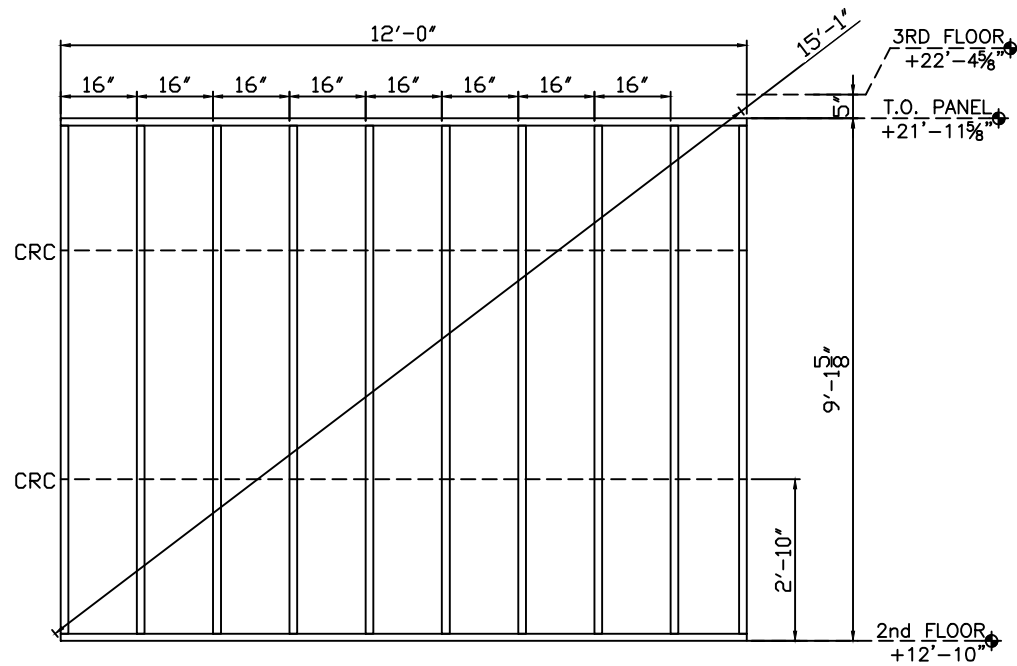

GENERAL NOTES:

- 1) SEE SHEETS W301 THROUGH W401 FOR SECTIONS AND DETAILS.
- 2) STUD ATTACHES TO TRACK WITH A #12-14x3/4" PANCAKE SELF DRILL SCREW,
(1) EACH SIDE.
- 3) TRACK GAUGE SHALL MATCH STUDS, 16 GAUGE MINIMUM.
- 4) TRACK ON HEADERS TO MATCH LINTEL, 14 GAUGE MINIMUM.
- 5) PANEL ORIENTATION (N,S,E,W) AS SHOWN ON FLOOR PLAN THIS SHEET.
- 6) STUD AND TRACK PROPERTIES AND MANUFACTURERS INFO. SENT SEPARATE.
- 7) PANELS ARE BUILT TO SATISFY STRUCTURAL REQUIREMENTS AND NOT FOR OTHER TRADES.
- 8) ANY REQUEST FOR VERIFICATION THAT IS NOT ANSWERED WILL BE IMPLEMENTED WITHOUT RESPONSIBILITY.

02/02/17 FOR APPROVAL

JOB: HOME2 SUITES- FLOWOOD, MS

1655

PNL.#: 2-43e QTY: 1

5	18-600-162 (G90)	9'-1 3/8"	5
---	------------------	-----------	---

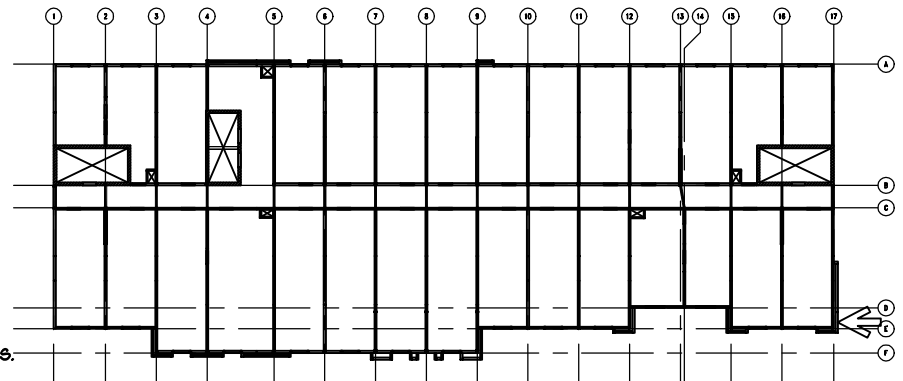
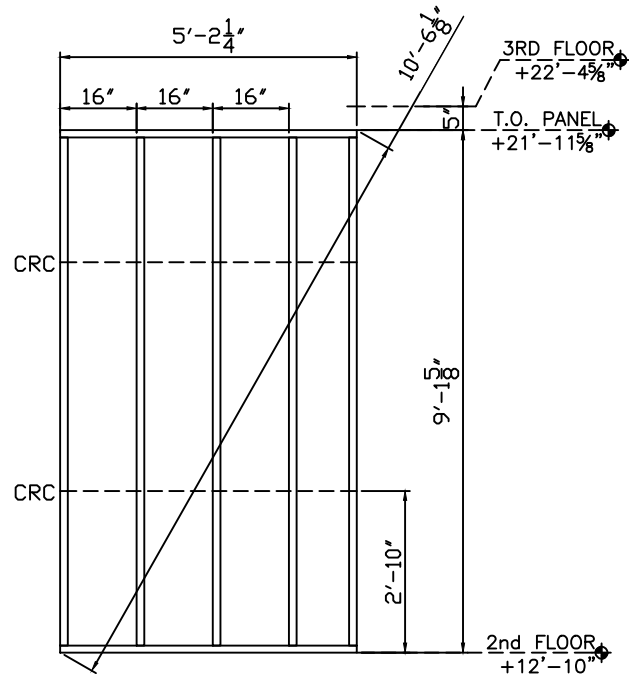

GENERAL NOTES:

- 1) SEE SHEETS W301 THROUGH W401 FOR SECTIONS AND DETAILS.
- 2) STUD ATTACHES TO TRACK WITH A #12-14x3/4" PANCAKE SELF DRILL SCREW, (1) EACH SIDE.
- 3) TRACK GAUGE SHALL MATCH STUDS, 16 GAUGE MINIMUM.
- 4) TRACK ON HEADERS TO MATCH LINTEL, 14 GAUGE MINIMUM.
- 5) PANEL ORIENTATION (N,S,E,W) AS SHOWN ON FLOOR PLAN THIS SHEET.
- 6) STUD AND TRACK PROPERTIES AND MANUFACTURERS INFO. SENT SEPARATE.
- 7) PANELS ARE BUILT TO SATISFY STRUCTURAL REQUIREMENTS AND NOT FOR OTHER TRADES.
- 8) ANY REQUEST FOR VERIFICATION THAT IS NOT ANSWERED WILL BE IMPLEMENTED WITHOUT RESPONSIBILITY.

02/02/17 FOR APPROVAL

JOB: HOME2 SUITES- FLOWOOD, MS

1655

02/02/17 FOR APPROVAL

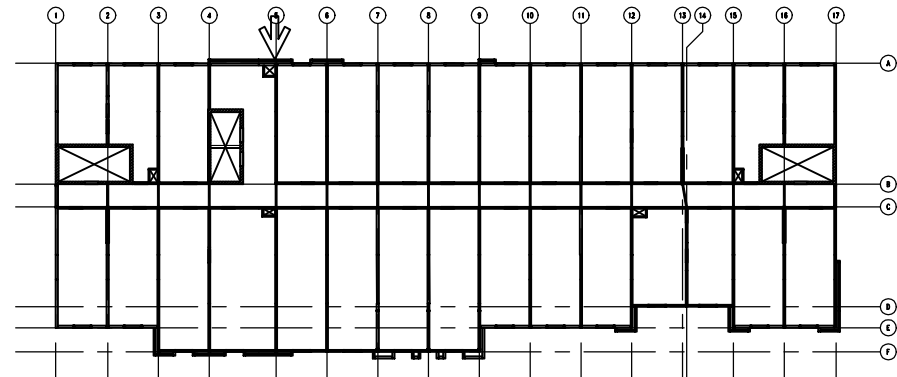

- 1) SEE SHEETS W301 THROUGH W401 FOR SECTIONS AND DETAILS.
- 2) STUD ATTACHES TO TRACK WITH A "12-14X3/4" PANCAKE SELF DRILL SCREW,
(1) EACH SIDE.
- 3) TRACK GAUGE SHALL MATCH STUDS, 16 GAUGE MINIMUM.
- 4) TRACK ON HEADERS TO MATCH LINTEL, 14 GAUGE MINIMUM.
- 5) PANEL ORIENTATION (N&E.W) AS SHOWN ON FLOOR PLAN THIS SHEET.
- 6) STUD AND TRACK PROPERTIES AND MANUFACTURERS INFO. SENT SEPARATE.
- 7) PANELS ARE BUILT TO SATISFY STRUCTURAL REQUIREMENTS AND NOT FOR OTHER TRADES.
- 8) ANY REQUEST FOR VERIFICATION THAT IS NOT ANSWERED WILL BE IMPLEMENTED
WITHOUT RESPONSIBILITY.

PNL.#: 2-45e QTY: 1

4	18-600-162 (G90)	9'-1 3/8"	4
---	------------------	-----------	---

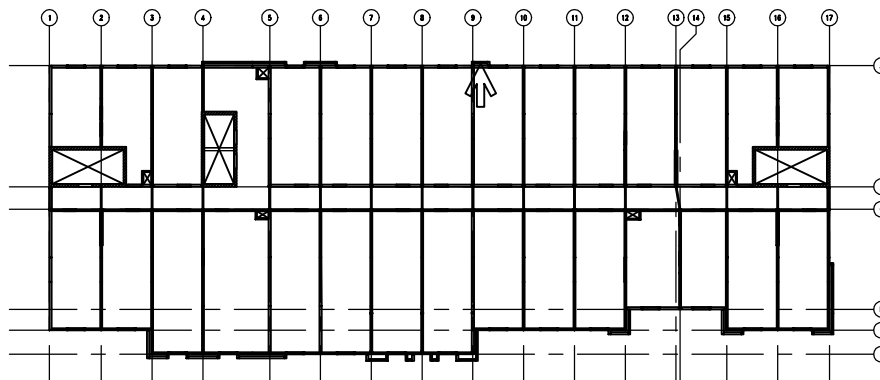
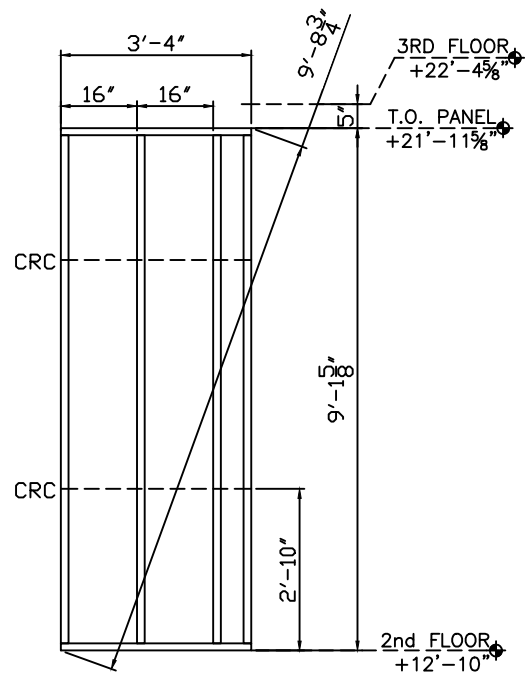

GENERAL NOTES:

- 1) SEE SHEETS W301 THROUGH W401 FOR SECTIONS AND DETAILS.
- 2) STUD ATTACHES TO TRACK WITH A #12-14x3/4" PANCAKE SELF DRILL SCREW, (1) EACH SIDE.
- 3) TRACK GAUGE SHALL MATCH STUDS, 16 GAUGE MINIMUM.
- 4) TRACK ON HEADERS TO MATCH LINTEL, 14 GAUGE MINIMUM.
- 5) PANEL ORIENTATION (N,S,E,W) AS SHOWN ON FLOOR PLAN THIS SHEET.
- 6) STUD AND TRACK PROPERTIES AND MANUFACTURERS INFO. SENT SEPARATE.
- 7) PANELS ARE BUILT TO SATISFY STRUCTURAL REQUIREMENTS AND NOT FOR OTHER TRADES.
- 8) ANY REQUEST FOR VERIFICATION THAT IS NOT ANSWERED WILL BE IMPLEMENTED WITHOUT RESPONSIBILITY.

02/02/17 FOR APPROVAL

JOB: HOME2 SUITES- FLOWOOD, MS

1655

PNL.#: 2-46C QTY: 19

	9	20-600-162 (G90)	9'-1 3/8"	171
A	4	20-600-162 (G90)	8'-7 3/8"	76
B	4	20-600-162 (G90)	1'-8 7/8"	76
18.60A	1	18-600-162 (H-150) 2A	3'-11"	19

SCALED DIMENSION; SEE W102

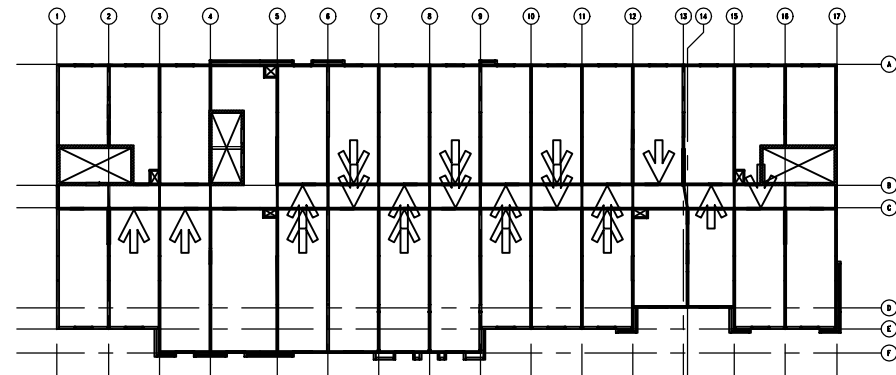
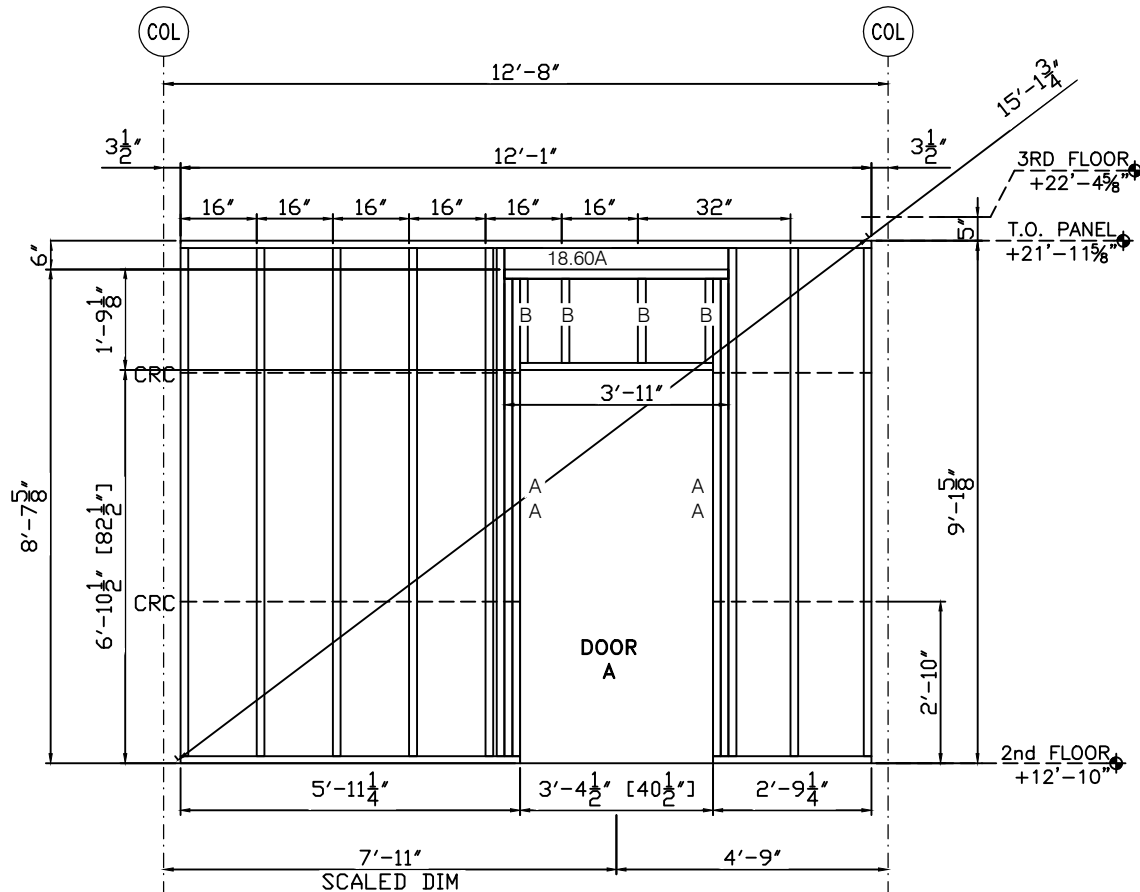

GENERAL NOTES:

- 1) SEE SHEETS W301 THROUGH W401 FOR SECTIONS AND DETAILS.
- 2) STUD ATTACHES TO TRACK WITH A #12-14x3/4" PANCAKE SELF DRILL SCREW, (1) EACH SIDE.
- 3) TRACK GAUGE SHALL MATCH STUDS, 16 GAUGE MINIMUM.
- 4) TRACK ON HEADERS TO MATCH LINTEL, 14 GAUGE MINIMUM.
- 5) PANEL ORIENTATION (N,S,E,W) AS SHOWN ON FLOOR PLAN THIS SHEET.
- 6) STUD AND TRACK PROPERTIES AND MANUFACTURERS INFO. SENT SEPARATE.
- 7) PANELS ARE BUILT TO SATISFY STRUCTURAL REQUIREMENTS AND NOT FOR OTHER TRADES.
- 8) ANY REQUEST FOR VERIFICATION THAT IS NOT ANSWERED WILL BE IMPLEMENTED WITHOUT RESPONSIBILITY.

1655

JOB: HOME2 SUITES- FLOWOOD, MS

02/02/17 FOR APPROVAL

PNL.#: 2-47C QTY: 2

	9	20-600-162 (G90)	9'-1 3/8"	18
A	4	20-600-162 (G90)	8'-7 3/8"	8
B	4	20-600-162 (G90)	1'-8 7/8"	8
18.60A	1	18-600-162 (H-150) 2A	3'-11"	2

1655

SCALED DIMENSION; SEE W102

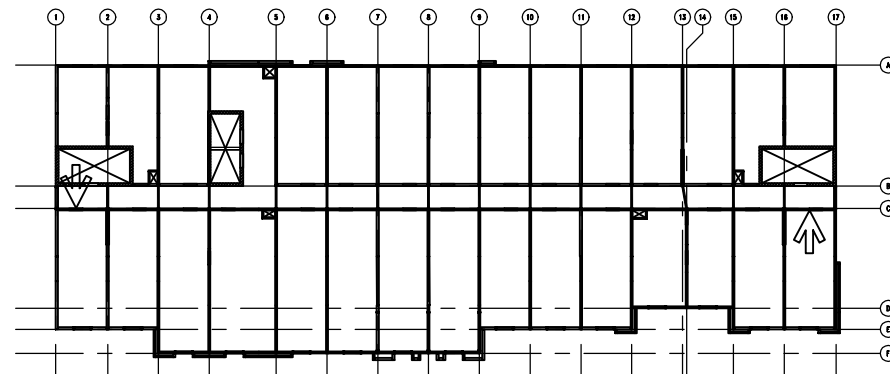
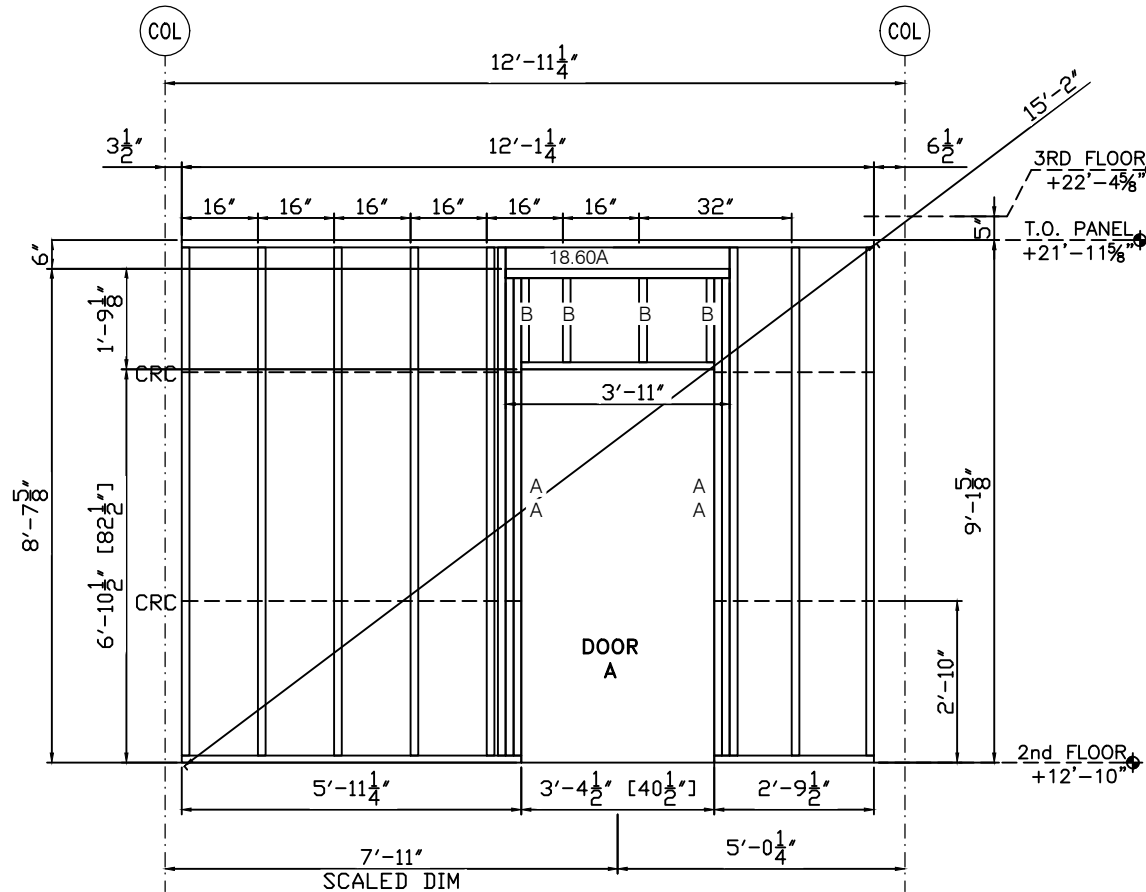

GENERAL NOTES:

- 1) SEE SHEETS W301 THROUGH W401 FOR SECTIONS AND DETAILS.
- 2) STUD ATTACHES TO TRACK WITH A #12-14x3/4" PANCAKE SELF DRILL SCREW, (1) EACH SIDE.
- 3) TRACK GAUGE SHALL MATCH STUDS, 16 GAUGE MINIMUM.
- 4) TRACK ON HEADERS TO MATCH LINTEL, 14 GAUGE MINIMUM.
- 5) PANEL ORIENTATION (N,S,E,W) AS SHOWN ON FLOOR PLAN THIS SHEET.
- 6) STUD AND TRACK PROPERTIES AND MANUFACTURERS INFO. SENT SEPARATE.
- 7) PANELS ARE BUILT TO SATISFY STRUCTURAL REQUIREMENTS AND NOT FOR OTHER TRADES.
- 8) ANY REQUEST FOR VERIFICATION THAT IS NOT ANSWERED WILL BE IMPLEMENTED WITHOUT RESPONSIBILITY.

02/02/17 FOR APPROVAL

JOB: HOME2 SUITES- FLOWOOD, MS

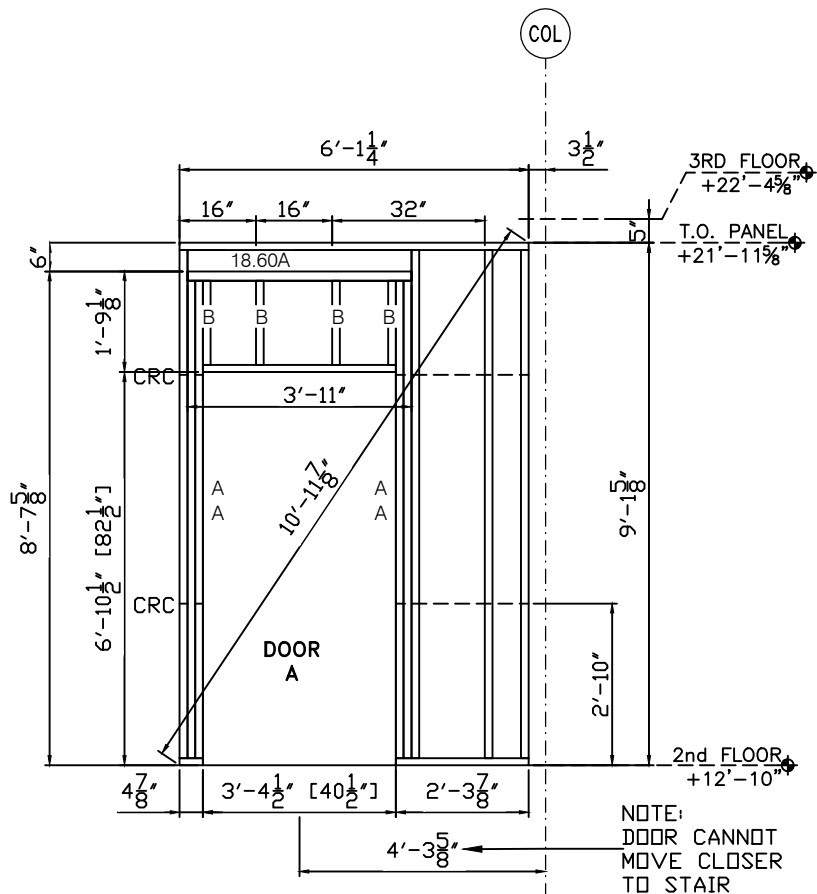

NOTE:
DOOR CANNOT
MOVE CLOSER
TO STAIR

GENERAL NOTES:

- 1) SEE SHEETS W301 THROUGH W401 FOR SECTIONS AND DETAILS.
- 2) STUD ATTACHES TO TRACK WITH A #12-14x3/4" PANCAKE SELF DRILL SCREW,
(1) EACH SIDE.
- 3) TRACK GAUGE SHALL MATCH STUDS, 16 GAUGE MINIMUM.
- 4) TRACK ON HEADERS TO MATCH LINTEL, 14 GAUGE MINIMUM.
- 5) PANEL ORIENTATION (N,SE,W) AS SHOWN ON FLOOR PLAN THIS SHEET.
- 6) STUD AND TRACK PROPERTIES AND MANUFACTURERS INFO. SENT SEPARATE.
- 7) PANELS ARE BUILT TO SATISFY STRUCTURAL REQUIREMENTS AND NOT FOR OTHER TRADES.
- 8) ANY REQUEST FOR VERIFICATION THAT IS NOT ANSWERED WILL BE IMPLEMENTED
WITHOUT RESPONSIBILITY.

PNL.#: 2-48c QTY: 2

	4	20-600-162 (G90)	9'-1 3/8"	8
A	4	20-600-162 (G90)	8'-7 3/8"	8
B	4	20-600-162 (G90)	1'-8 7/8"	8
18.60A	1	18-600-162 (H-150) 2A	3'-11"	2

NOTE

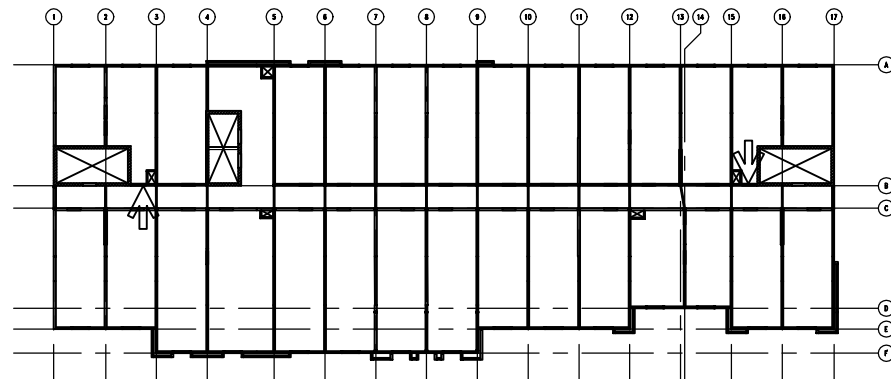
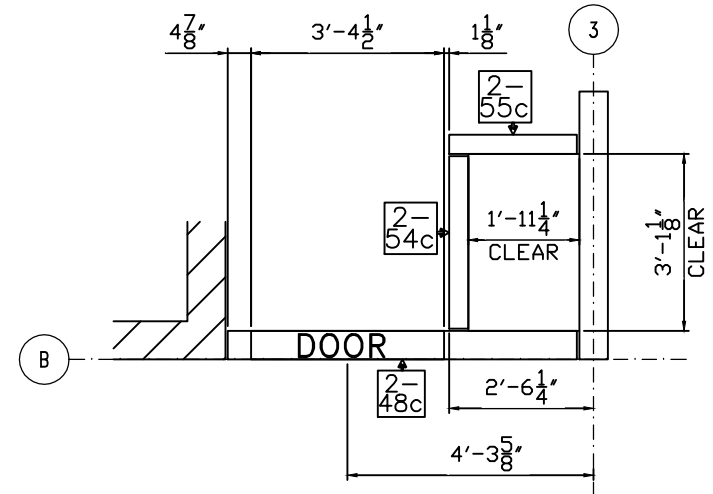

1655

JOB: HOME2 SUITES- FLOWOOD, MS

02/02/17 FOR APPROVAL

PNL.#: 2-49C QTY: 1

	9	20-600-162 (G90)	9'-1 3/8"	9
A	4	20-600-162 (G90)	8'-7 3/8"	4
B	4	20-600-162 (G90)	1'-8 7/8"	4
18.60A	1	18-600-162 (H-150) 2A	3'-11"	1

SCALED DIMENSION; SEE W102

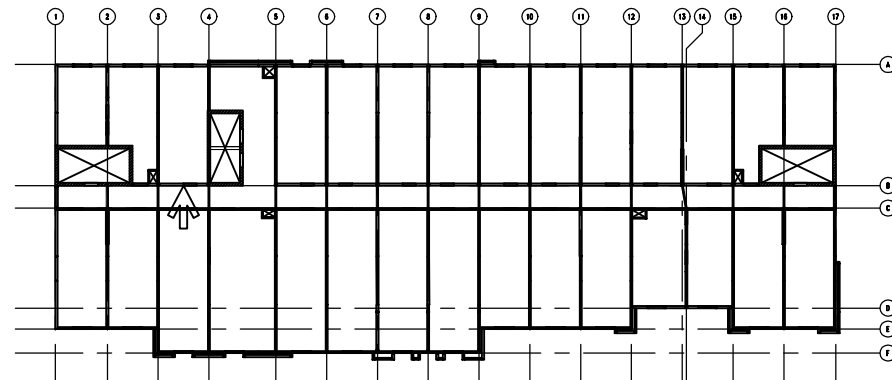
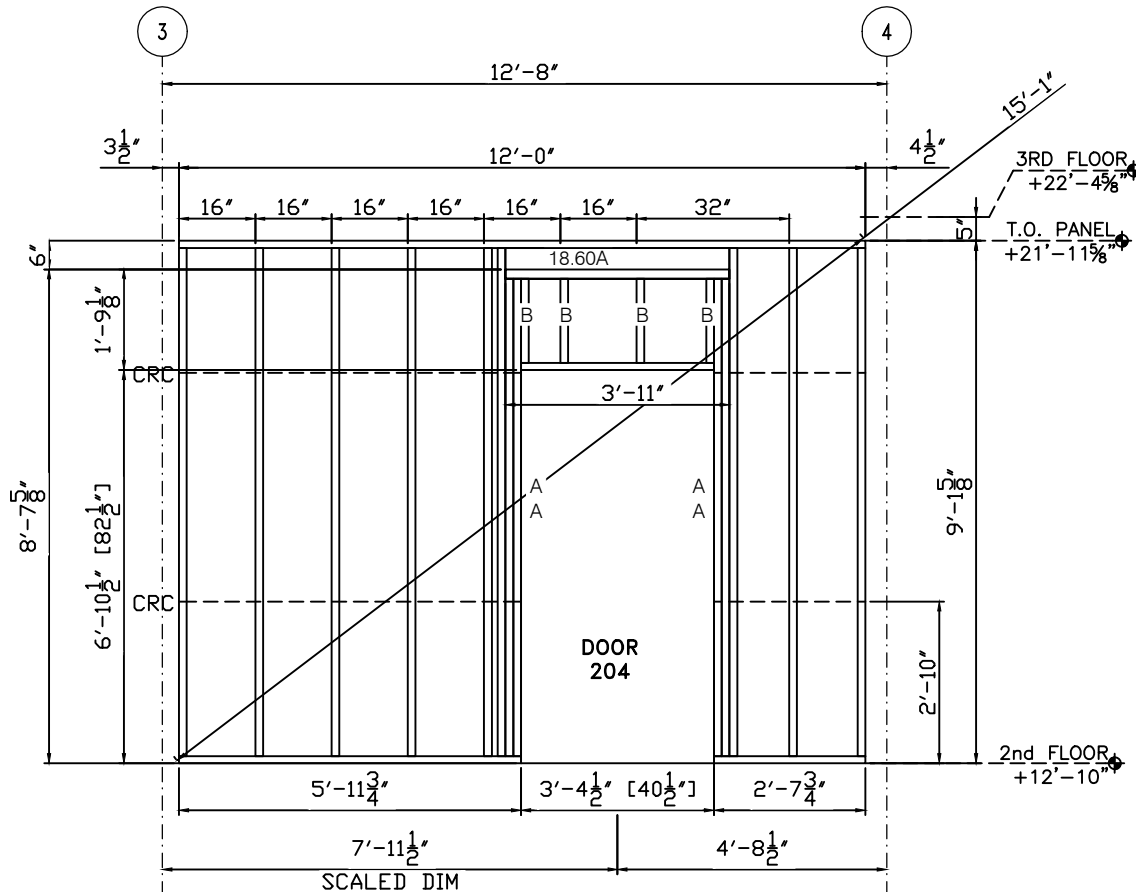

GENERAL NOTES:

- 1) SEE SHEETS W301 THROUGH W401 FOR SECTIONS AND DETAILS.
- 2) STUD ATTACHES TO TRACK WITH A #12-14x3/4" PANCAKE SELF DRILL SCREW, (1) EACH SIDE.
- 3) TRACK GAUGE SHALL MATCH STUDS, 16 GAUGE MINIMUM.
- 4) TRACK ON HEADERS TO MATCH LINTEL, 14 GAUGE MINIMUM.
- 5) PANEL ORIENTATION (N,SE,W) AS SHOWN ON FLOOR PLAN THIS SHEET.
- 6) STUD AND TRACK PROPERTIES AND MANUFACTURERS INFO. SENT SEPARATE.
- 7) PANELS ARE BUILT TO SATISFY STRUCTURAL REQUIREMENTS AND NOT FOR OTHER TRADES.
- 8) ANY REQUEST FOR VERIFICATION THAT IS NOT ANSWERED WILL BE IMPLEMENTED WITHOUT RESPONSIBILITY.

1655

JOB: HOME2 SUITES- FLOWOOD, MS

02/02/17 FOR APPROVAL

PNL.#: 2-50c QTY: 1

	9	20-600-162 (G90)	9'-1 3/8"	9
A	4	20-600-162 (G90)	8'-7 3/8"	4
B	4	20-600-162 (G90)	1'-8 7/8"	4
18.60A	1	18-600-162 (H-150) 2A	3'-11"	1

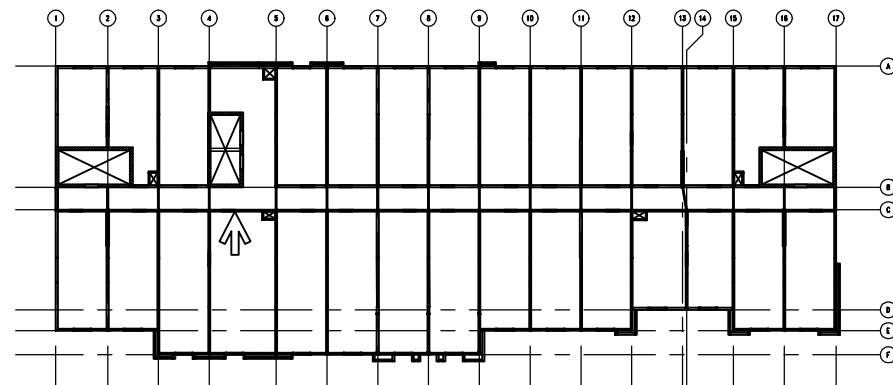
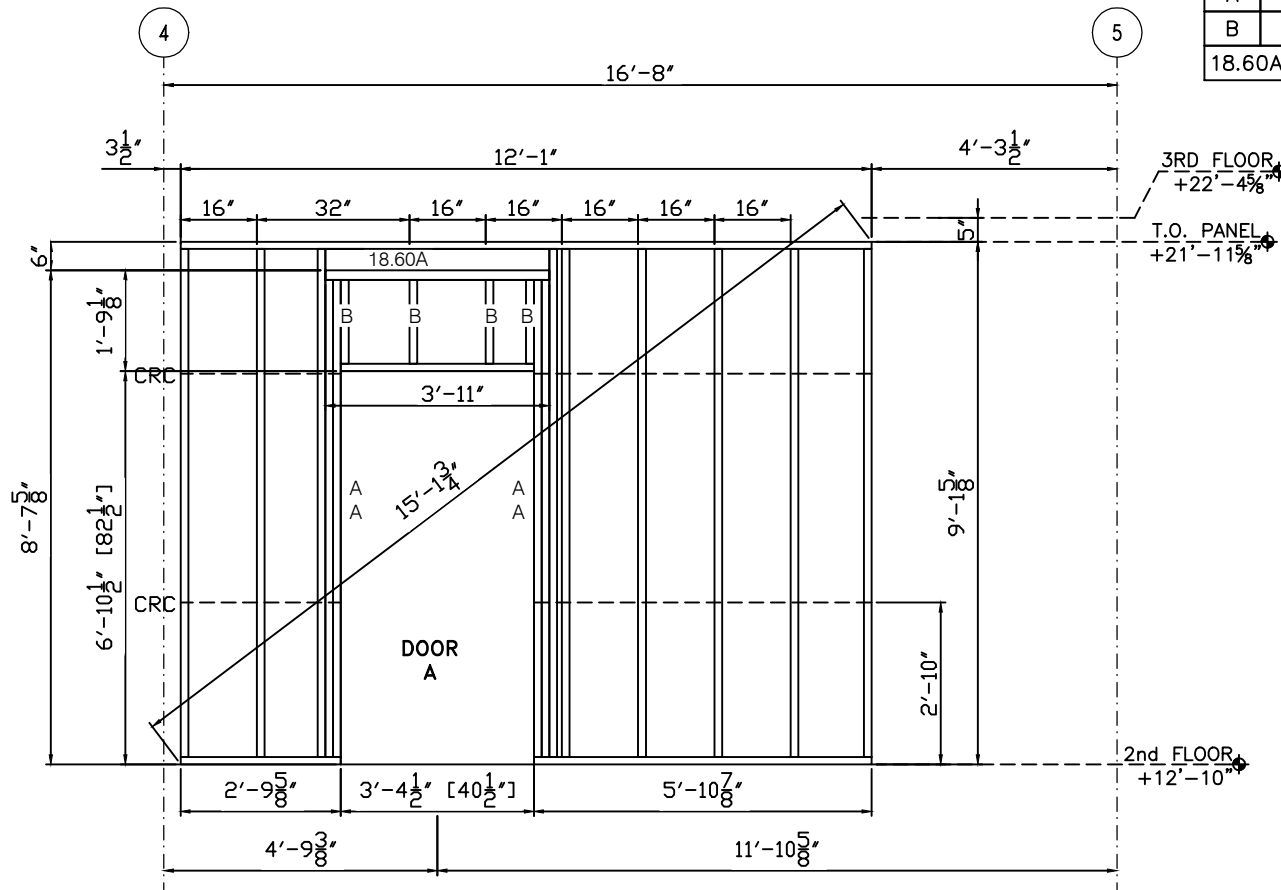

GENERAL NOTES:

- 1) SEE SHEETS W301 THROUGH W401 FOR SECTIONS AND DETAILS.
- 2) STUD ATTACHES TO TRACK WITH A #12-14x3/4" PANCAKE SELF DRILL SCREW, (1) EACH SIDE.
- 3) TRACK GAUGE SHALL MATCH STUDS, 16 GAUGE MINIMUM.
- 4) TRACK ON HEADERS TO MATCH LINTEL, 14 GAUGE MINIMUM.
- 5) PANEL ORIENTATION (N,S,E,W) AS SHOWN ON FLOOR PLAN THIS SHEET.
- 6) STUD AND TRACK PROPERTIES AND MANUFACTURERS INFO. SENT SEPARATE.
- 7) PANELS ARE BUILT TO SATISFY STRUCTURAL REQUIREMENTS AND NOT FOR OTHER TRADES.
- 8) ANY REQUEST FOR VERIFICATION THAT IS NOT ANSWERED WILL BE IMPLEMENTED WITHOUT RESPONSIBILITY.

PNL.#: 2-51C QTY: 1

4	20-600-162 (G90)	9'-1 3/8"	4
---	------------------	-----------	---

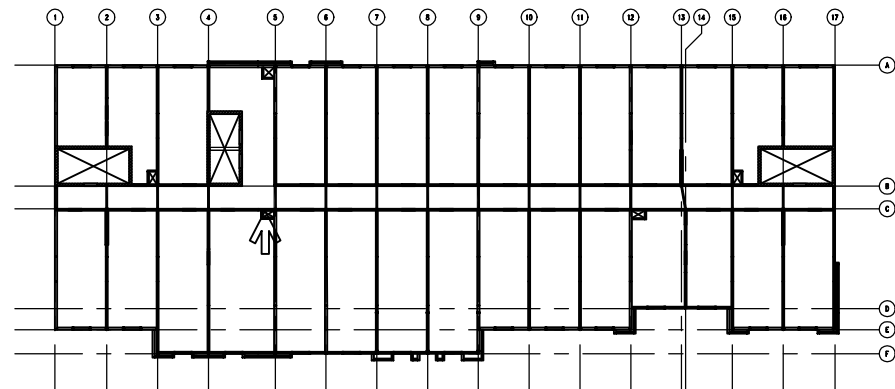
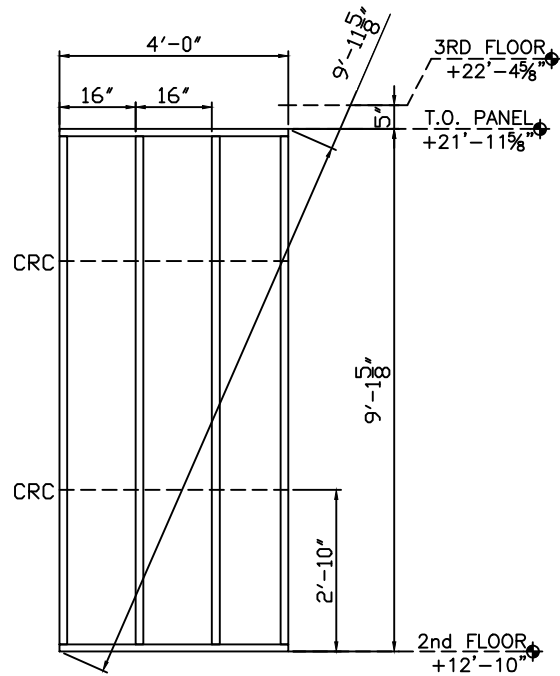

GENERAL NOTES:

- 1) SEE SHEETS W301 THROUGH W401 FOR SECTIONS AND DETAILS.
- 2) STUD ATTACHES TO TRACK WITH A #12-14x3/4" PANCAKE SELF DRILL SCREW, (1) EACH SIDE.
- 3) TRACK GAUGE SHALL MATCH STUDS, 16 GAUGE MINIMUM.
- 4) TRACK ON HEADERS TO MATCH LINTEL, 14 GAUGE MINIMUM.
- 5) PANEL ORIENTATION (N,S,E,W) AS SHOWN ON FLOOR PLAN THIS SHEET.
- 6) STUD AND TRACK PROPERTIES AND MANUFACTURERS INFO. SENT SEPARATE.
- 7) PANELS ARE BUILT TO SATISFY STRUCTURAL REQUIREMENTS AND NOT FOR OTHER TRADES.
- 8) ANY REQUEST FOR VERIFICATION THAT IS NOT ANSWERED WILL BE IMPLEMENTED WITHOUT RESPONSIBILITY.

02/02/17 FOR APPROVAL

JOB: HOME2 SUITES- FLOWOOD, MS

1655

PNL.#: 2-53c QTY: 1

	9	20-600-162 (G90)	9'-1 3/8"	9
A	4	20-600-162 (G90)	8'-7 3/8"	4
B	4	20-600-162 (G90)	1'-8 7/8"	4
18.60A	1	18-600-162 (H-150) 2A	3'-11"	1

SCALED DIMENSION; SEE W102

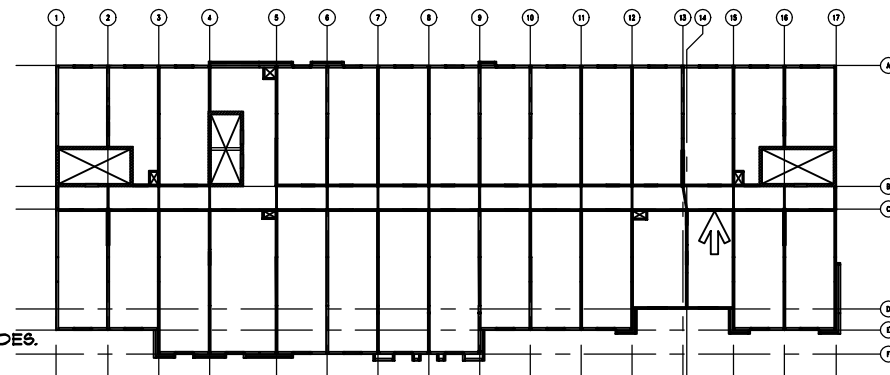
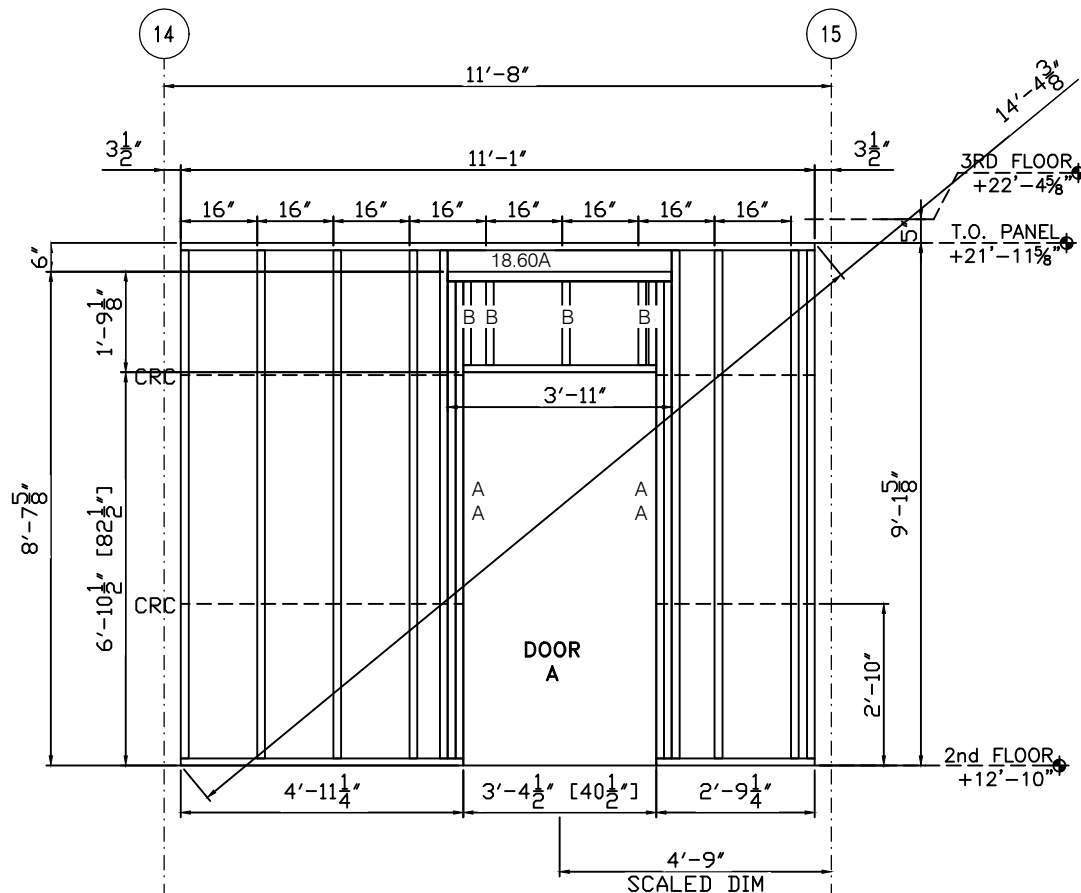

GENERAL NOTES:

- 1) SEE SHEETS W301 THROUGH W401 FOR SECTIONS AND DETAILS.
- 2) STUD ATTACHES TO TRACK WITH A #12-14x3/4" PANCAKE SELF DRILL SCREW, (1) EACH SIDE.
- 3) TRACK GAUGE SHALL MATCH STUDS, 16 GAUGE MINIMUM.
- 4) TRACK ON HEADERS TO MATCH LINTEL, 14 GAUGE MINIMUM.
- 5) PANEL ORIENTATION (N,S,E,W) AS SHOWN ON FLOOR PLAN THIS SHEET.
- 6) STUD AND TRACK PROPERTIES AND MANUFACTURERS INFO. SENT SEPARATE.
- 7) PANELS ARE BUILT TO SATISFY STRUCTURAL REQUIREMENTS AND NOT FOR OTHER TRADES.
- 8) ANY REQUEST FOR VERIFICATION THAT IS NOT ANSWERED WILL BE IMPLEMENTED WITHOUT RESPONSIBILITY.

PNL.#: 2-54c QTY: 2

4	16-400-162 (G90)	9'-1 3/8"	8
---	------------------	-----------	---

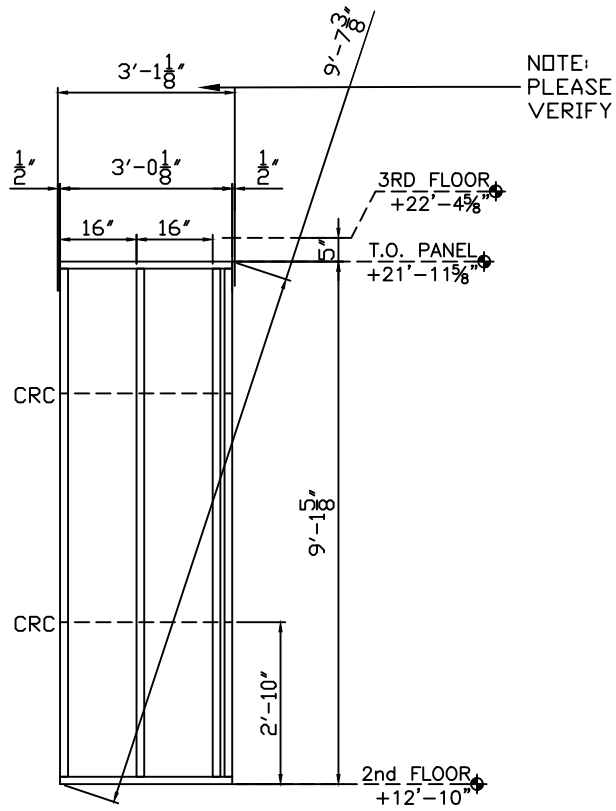

NOTE

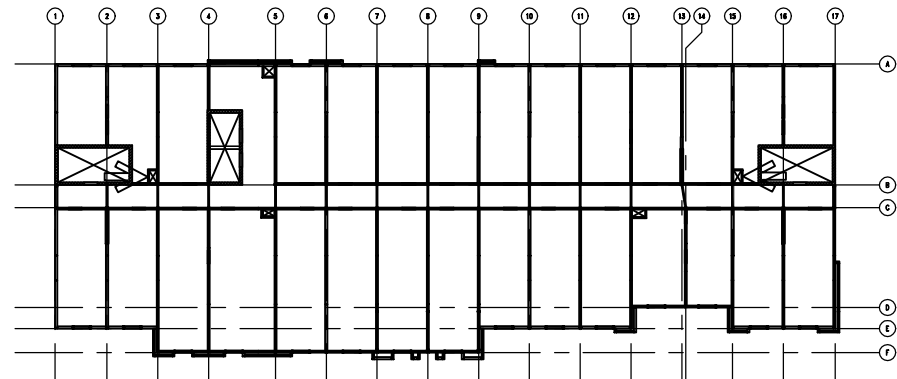
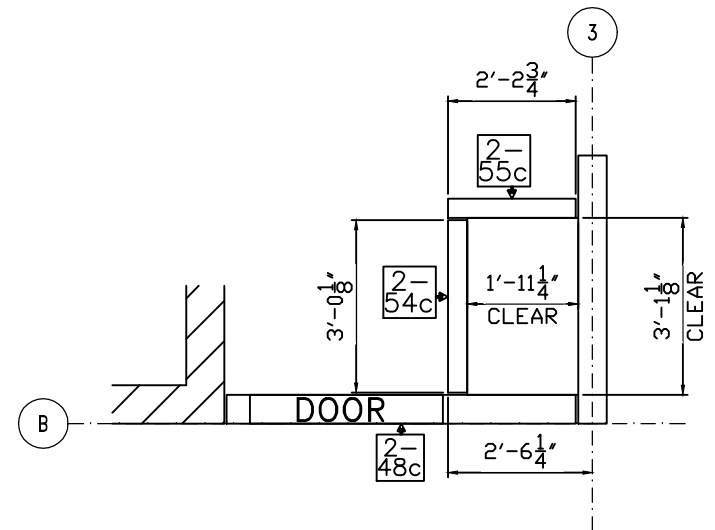

GENERAL NOTES:

- 1) SEE SHEETS W301 THROUGH W401 FOR SECTIONS AND DETAILS.
- 2) STUD ATTACHES TO TRACK WITH A #12-14x3/4" PANCAKE SELF DRILL SCREW, (1) EACH SIDE.
- 3) TRACK GAUGE SHALL MATCH STUDS, 16 GAUGE MINIMUM.
- 4) TRACK ON HEADERS TO MATCH LINTEL, 14 GAUGE MINIMUM.
- 5) PANEL ORIENTATION (N.S.E.W) AS SHOWN ON FLOOR PLAN THIS SHEET.
- 6) STUD AND TRACK PROPERTIES AND MANUFACTURERS INFO. SENT SEPARATE.
- 7) PANELS ARE BUILT TO SATISFY STRUCTURAL REQUIREMENTS AND NOT FOR OTHER TRADES.
- 8) ANY REQUEST FOR VERIFICATION THAT IS NOT ANSWERED WILL BE IMPLEMENTED WITHOUT RESPONSIBILITY.

1655

JOB: HOME2 SUITES- FLOWOOD, MS

02/02/17 FOR APPROVAL

PNL.#: 2-55c QTY: 2

4	16-400-162 (G90)	9'-1 3/8"	8
---	------------------	-----------	---

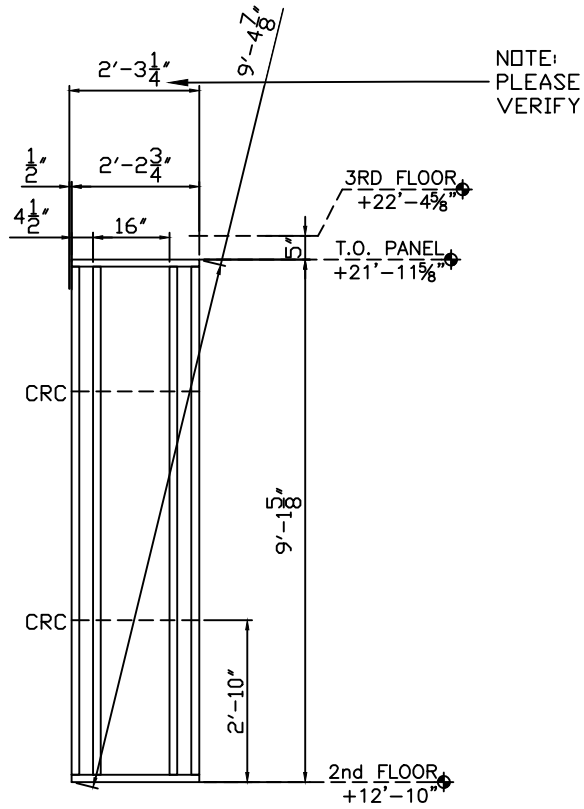

NOTE

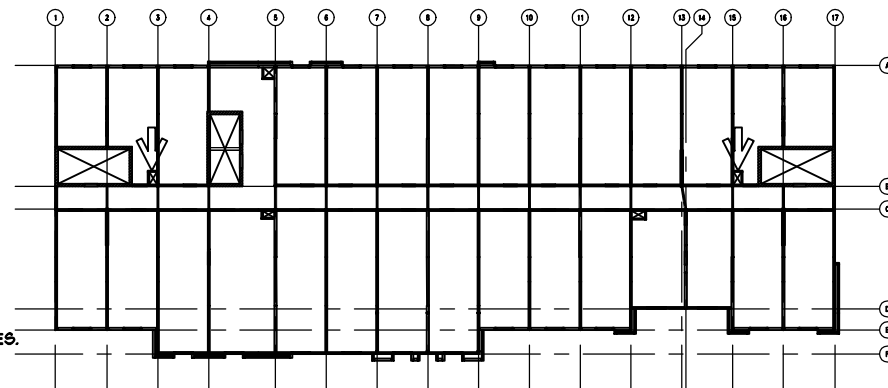
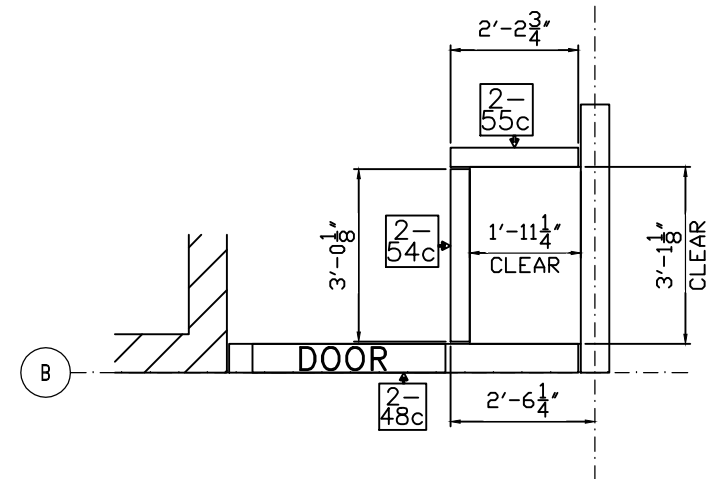

GENERAL NOTES:

- 1) SEE SHEETS W301 THROUGH W401 FOR SECTIONS AND DETAILS.
- 2) STUD ATTACHES TO TRACK WITH A #12-14x3/4" PANCAKE SELF DRILL SCREW, (1) EACH SIDE.
- 3) TRACK GAUGE SHALL MATCH STUDS, 16 GAUGE MINIMUM.
- 4) TRACK ON HEADERS TO MATCH LINTEL, 14 GAUGE MINIMUM.
- 5) PANEL ORIENTATION (N&E/W) AS SHOWN ON FLOOR PLAN THIS SHEET.
- 6) STUD AND TRACK PROPERTIES AND MANUFACTURERS INFO. SENT SEPARATE.
- 7) PANELS ARE BUILT TO SATISFY STRUCTURAL REQUIREMENTS AND NOT FOR OTHER TRADES.
- 8) ANY REQUEST FOR VERIFICATION THAT IS NOT ANSWERED WILL BE IMPLEMENTED WITHOUT RESPONSIBILITY.

1655

JOB: HOME2 SUITES- FLOWOOD, MS

02/02/17 FOR APPROVAL

PNL.#: 2-56e QTY: 1

9	16-400-162 (G90)	9'-1 3/8"	9
---	------------------	-----------	---

1655

JOB: HOME2 SUITES- FLOWOOD, MS

02/02/17 FOR APPROVAL

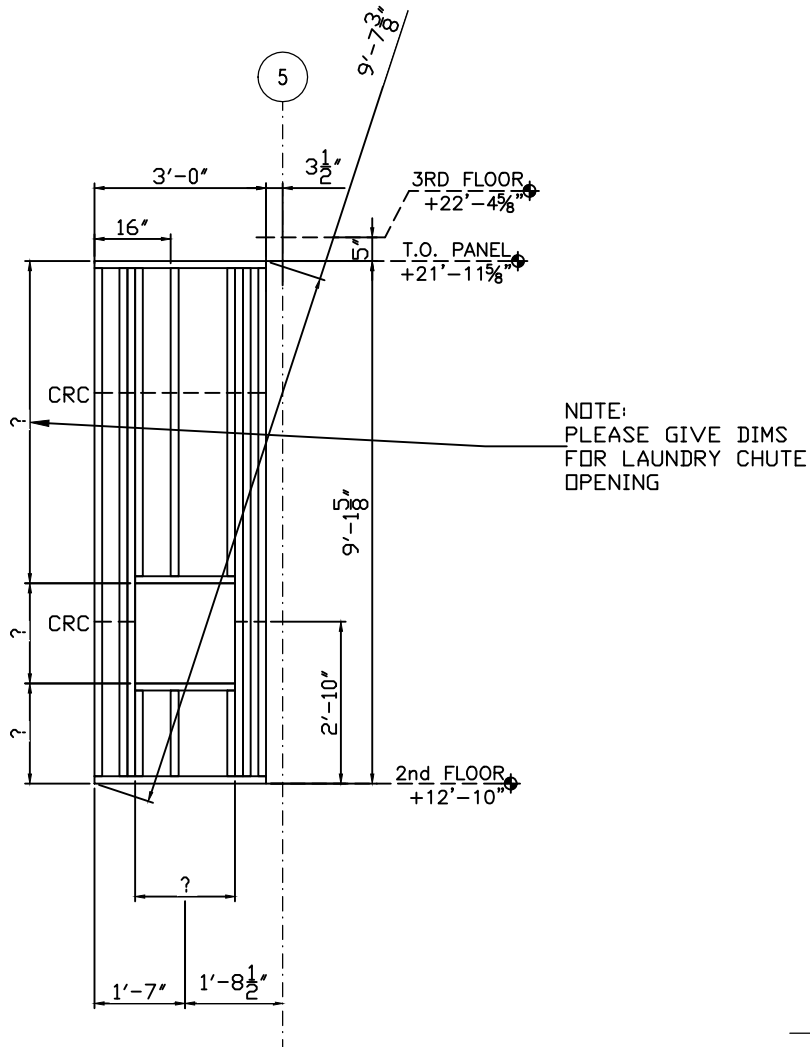

NOTE

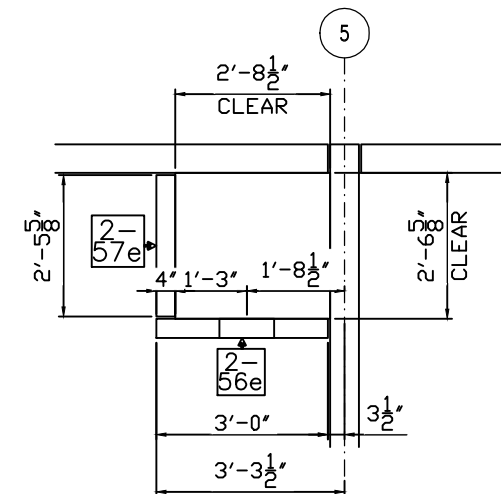

GENERAL NOTES:

- 1) SEE SHEETS W301 THROUGH W401 FOR SECTIONS AND DETAILS.
- 2) STUD ATTACHES TO TRACK WITH A #12-14x3/4" PANCAKE SELF DRILL SCREW, (1) EACH SIDE.
- 3) TRACK GAUGE SHALL MATCH STUDS, 16 GAUGE MINIMUM.
- 4) TRACK ON HEADERS TO MATCH LINTEL, 14 GAUGE MINIMUM.
- 5) PANEL ORIENTATION (N,S,E,W) AS SHOWN ON FLOOR PLAN THIS SHEET.
- 6) STUD AND TRACK PROPERTIES AND MANUFACTURERS INFO. SENT SEPARATE.
- 7) PANELS ARE BUILT TO SATISFY STRUCTURAL REQUIREMENTS AND NOT FOR OTHER TRADES.
- 8) ANY REQUEST FOR VERIFICATION THAT IS NOT ANSWERED WILL BE IMPLEMENTED WITHOUT RESPONSIBILITY.

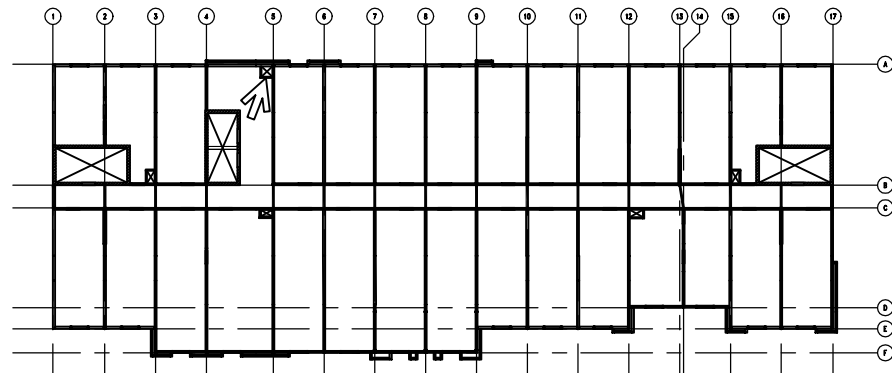

PNL.#: 2-57e QTY: 1

3	16-400-162 (G90)	9'-1 3/8"	3
---	------------------	-----------	---

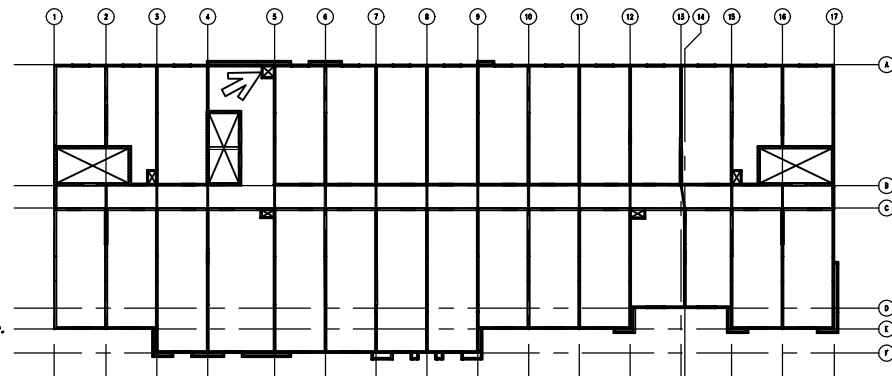
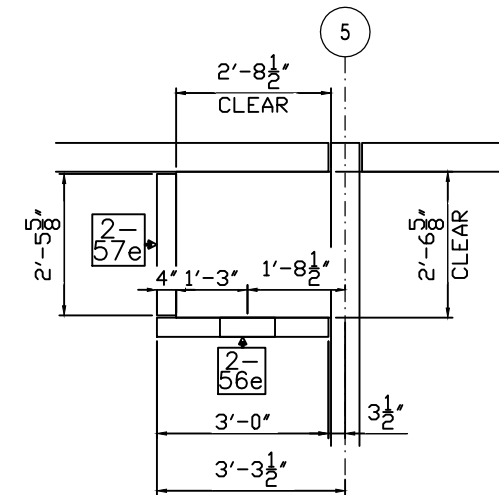
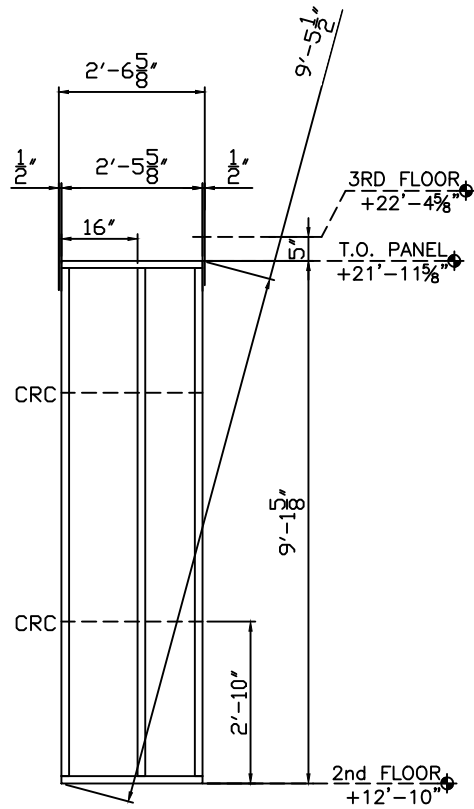

GENERAL NOTES:

- 1) SEE SHEETS W301 THROUGH W401 FOR SECTIONS AND DETAILS.
- 2) STUD ATTACHES TO TRACK WITH A #12-14x3/4" PANCAKE SELF DRILL SCREW, (1) EACH SIDE.
- 3) TRACK GAUGE SHALL MATCH STUDS, 16 GAUGE MINIMUM.
- 4) TRACK ON HEADERS TO MATCH LINTEL, 14 GAUGE MINIMUM.
- 5) PANEL ORIENTATION (N,S,E,W) AS SHOWN ON FLOOR PLAN THIS SHEET.
- 6) STUD AND TRACK PROPERTIES AND MANUFACTURERS INFO. SENT SEPARATE.
- 7) PANELS ARE BUILT TO SATISFY STRUCTURAL REQUIREMENTS AND NOT FOR OTHER TRADES.
- 8) ANY REQUEST FOR VERIFICATION THAT IS NOT ANSWERED WILL BE IMPLEMENTED WITHOUT RESPONSIBILITY.

02/02/17 FOR APPROVAL

JOB: HOME2 SUITES- FLOWOOD, MS

1655

PNL.#: 2-58c QTY: 1

4	16-400-162 (G90)	9'-1 3/8"	4
---	------------------	-----------	---

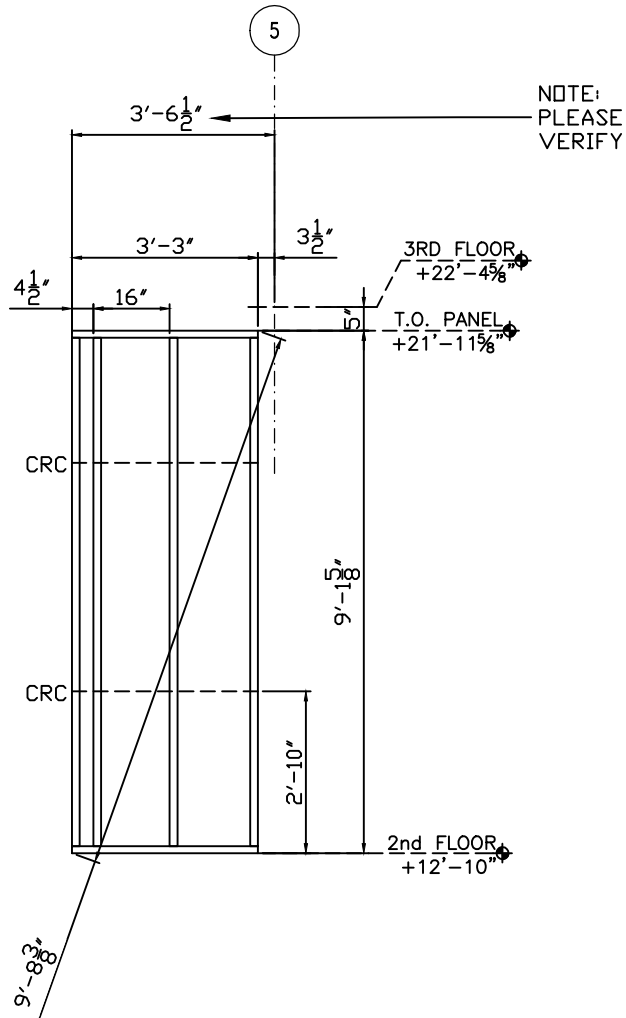

NOTE

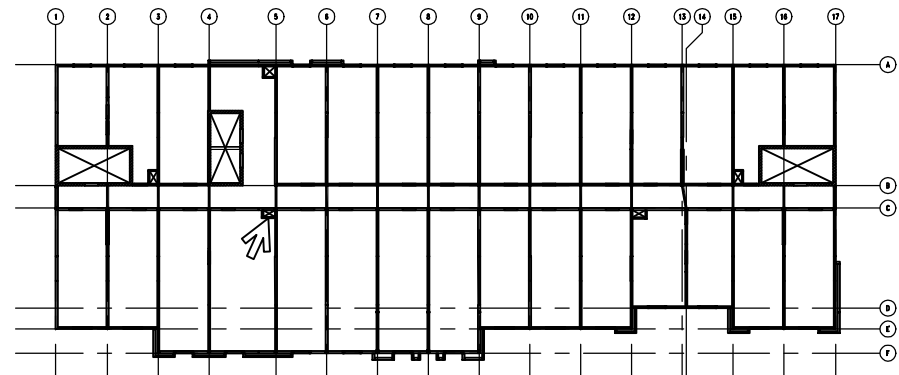
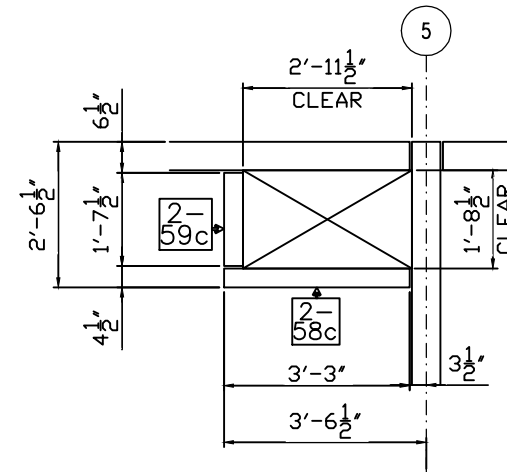

GENERAL NOTES:

- 1) SEE SHEETS W301 THROUGH W401 FOR SECTIONS AND DETAILS.
- 2) STUD ATTACHES TO TRACK WITH A #12-14x3/4" PANCAKE SELF DRILL SCREW, (1) EACH SIDE.
- 3) TRACK GAUGE SHALL MATCH STUDS, 16 GAUGE MINIMUM.
- 4) TRACK ON HEADERS TO MATCH LINTEL, 14 GAUGE MINIMUM.
- 5) PANEL ORIENTATION (N.S.E.W) AS SHOWN ON FLOOR PLAN THIS SHEET.
- 6) STUD AND TRACK PROPERTIES AND MANUFACTURERS INFO. SENT SEPARATE.
- 7) PANELS ARE BUILT TO SATISFY STRUCTURAL REQUIREMENTS AND NOT FOR OTHER TRADES.
- 8) ANY REQUEST FOR VERIFICATION THAT IS NOT ANSWERED WILL BE IMPLEMENTED WITHOUT RESPONSIBILITY.

1655

JOB: HOME2 SUITES- FLOWOOD, MS

02/02/17 FOR APPROVAL

PNL.#: 2-59c QTY: 1

3	16-400-162 (G90)	9'-1 3/8"	3
---	------------------	-----------	---

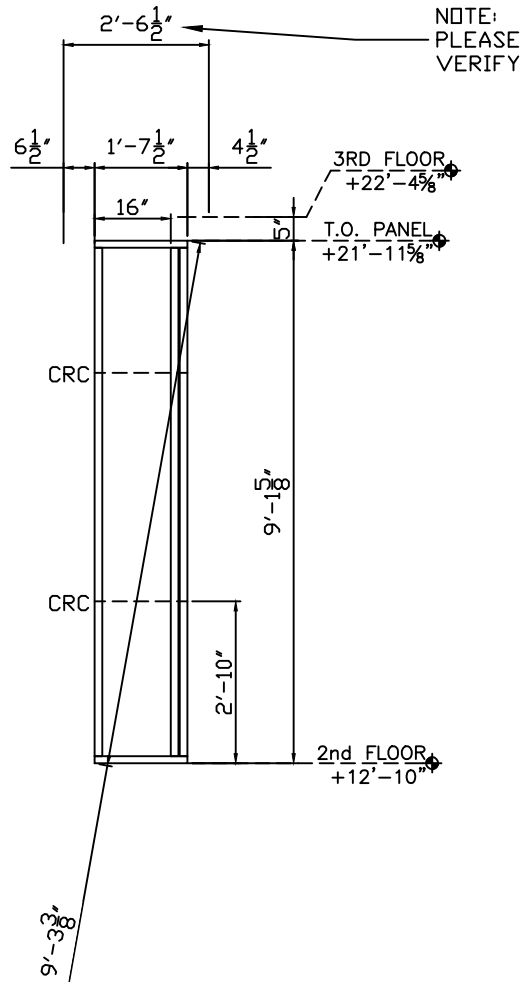

NOTE

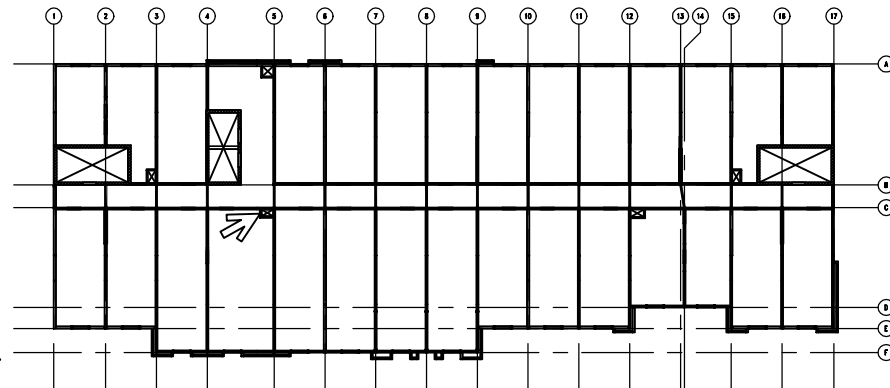
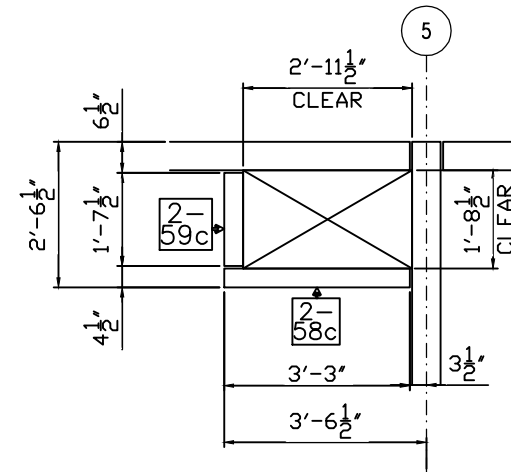

GENERAL NOTES:

- 1) SEE SHEETS W301 THROUGH W401 FOR SECTIONS AND DETAILS.
- 2) STUD ATTACHES TO TRACK WITH A #12-14x3/4" PANCAKE SELF DRILL SCREW, (1) EACH SIDE.
- 3) TRACK GAUGE SHALL MATCH STUDS, 16 GAUGE MINIMUM.
- 4) TRACK ON HEADERS TO MATCH LINTEL, 14 GAUGE MINIMUM.
- 5) PANEL ORIENTATION (N.S.E.W.) AS SHOWN ON FLOOR PLAN THIS SHEET.
- 6) STUD AND TRACK PROPERTIES AND MANUFACTURERS INFO. SENT SEPARATE.
- 7) PANELS ARE BUILT TO SATISFY STRUCTURAL REQUIREMENTS AND NOT FOR OTHER TRADES.
- 8) ANY REQUEST FOR VERIFICATION THAT IS NOT ANSWERED WILL BE IMPLEMENTED WITHOUT RESPONSIBILITY.

02/02/17 FOR APPROVAL

JOB: HOME2 SUITES- FLOWOOD, MS

1655

PNL.#: 2-60c QTY: 1

4	16-400-162 (G90)	9'-1 3/8"	4
---	------------------	-----------	---

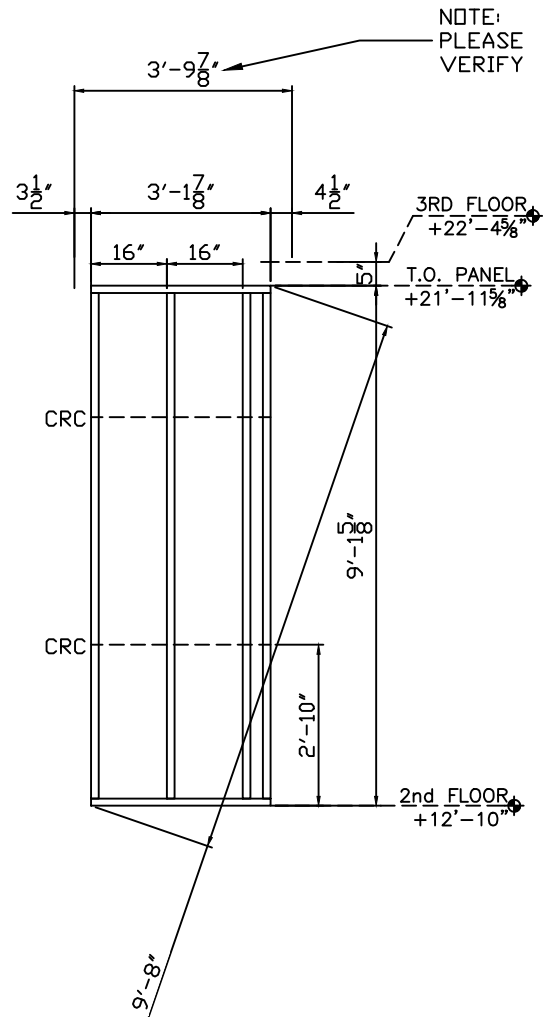

NOTE

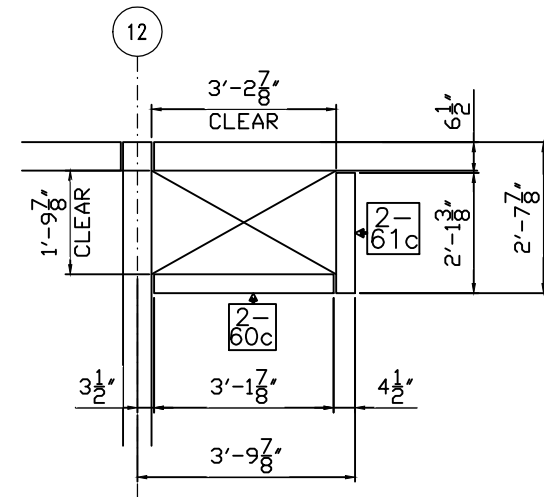

GENERAL NOTES:

- 1) SEE SHEETS W301 THROUGH W401 FOR SECTIONS AND DETAILS.
- 2) STUD ATTACHES TO TRACK WITH A #12-14x3/4" PANCAKE SELF DRILL SCREW, (1) EACH SIDE.
- 3) TRACK GAUGE SHALL MATCH STUDS, 16 GAUGE MINIMUM.
- 4) TRACK ON HEADERS TO MATCH LINTEL, 14 GAUGE MINIMUM.
- 5) PANEL ORIENTATION (N,S,E,W) AS SHOWN ON FLOOR PLAN THIS SHEET.
- 6) STUD AND TRACK PROPERTIES AND MANUFACTURERS INFO. SENT SEPARATE.
- 7) PANELS ARE BUILT TO SATISFY STRUCTURAL REQUIREMENTS AND NOT FOR OTHER TRADES.
- 8) ANY REQUEST FOR VERIFICATION THAT IS NOT ANSWERED WILL BE IMPLEMENTED WITHOUT RESPONSIBILITY.

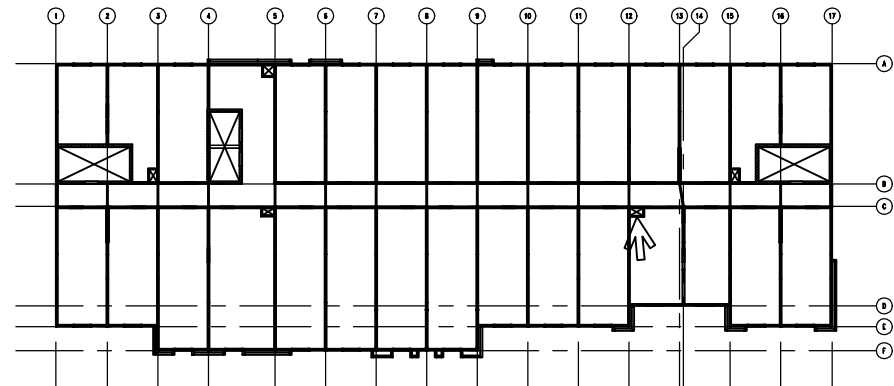

02/02/17 FOR APPROVAL

JOB: HOME2 SUITES- FLOWOOD, MS

1655

PNL.#: 2-61c QTY: 1

3	16-400-162 (G90)	9'-1 3/8"	3
---	------------------	-----------	---

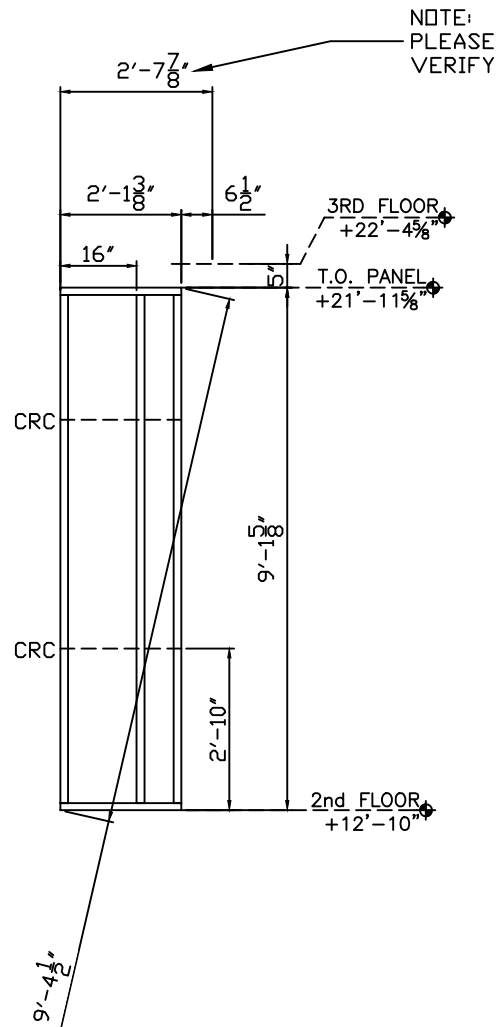

NOTE

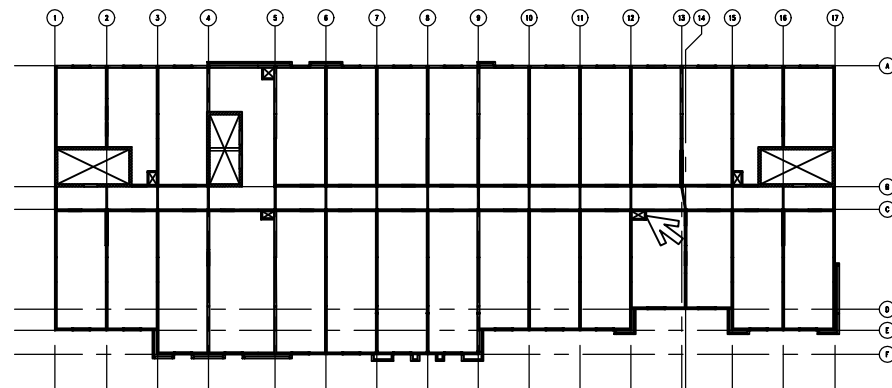
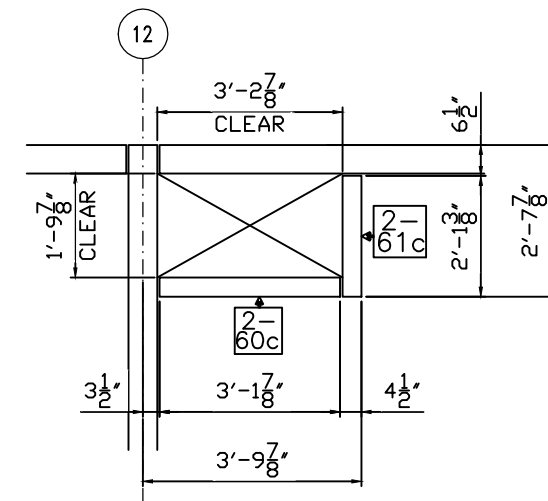

GENERAL NOTES:

- 1) SEE SHEETS W301 THROUGH W401 FOR SECTIONS AND DETAILS.
- 2) STUD ATTACHES TO TRACK WITH A #12-14x3/4" PANCAKE SELF DRILL SCREW, (1) EACH SIDE.
- 3) TRACK GAUGE SHALL MATCH STUDS, 16 GAUGE MINIMUM.
- 4) TRACK ON HEADERS TO MATCH LINTEL, 14 GAUGE MINIMUM.
- 5) PANEL ORIENTATION (N, S, E, W) AS SHOWN ON FLOOR PLAN THIS SHEET.
- 6) STUD AND TRACK PROPERTIES AND MANUFACTURERS INFO. SENT SEPARATE.
- 7) PANELS ARE BUILT TO SATISFY STRUCTURAL REQUIREMENTS AND NOT FOR OTHER TRADES.
- 8) ANY REQUEST FOR VERIFICATION THAT IS NOT ANSWERED WILL BE IMPLEMENTED WITHOUT RESPONSIBILITY.

02/02/17 FOR APPROVAL

JOB: HOME2 SUITES- FLOWOOD, MS

1655

PNL.#: 2-62f QTY: 11

2	18-600-162 (G90)	2'-3 13/16"	22
---	------------------	-------------	----

1655

FLOWOOD, MS

JOB: HOME2 SUITES-

02/02/17 FOR APPROVAL

SCALED DIM. SEE 1/W304

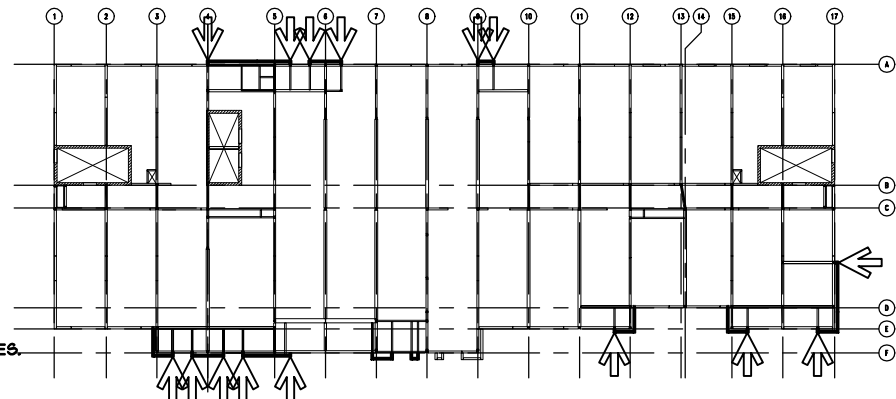
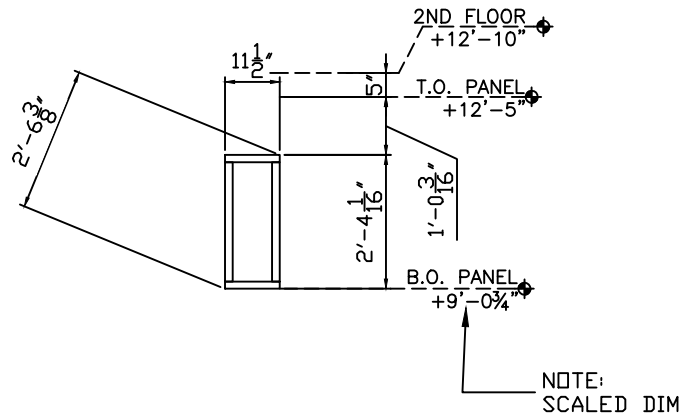

GENERAL NOTES:

- 1) SEE SHEETS W301 THROUGH W401 FOR SECTIONS AND DETAILS.
- 2) STUD ATTACHES TO TRACK WITH A #12-14x3/4" PANCAKE SELF DRILL SCREW, (1) EACH SIDE.
- 3) TRACK GAUGE SHALL MATCH STUDS, 16 GAUGE MINIMUM.
- 4) TRACK ON HEADERS TO MATCH LINTEL, 14 GAUGE MINIMUM.
- 5) PANEL ORIENTATION (N,S,E,W) AS SHOWN ON FLOOR PLAN THIS SHEET.
- 6) STUD AND TRACK PROPERTIES AND MANUFACTURERS INFO. SENT SEPARATE.
- 7) PANELS ARE BUILT TO SATISFY STRUCTURAL REQUIREMENTS AND NOT FOR OTHER TRADES.
- 8) ANY REQUEST FOR VERIFICATION THAT IS NOT ANSWERED WILL BE IMPLEMENTED WITHOUT RESPONSIBILITY.

PNL.#: 2-63f QTY: 4

3	18-600-162 (G90)	2'-3 13/16"	12
---	------------------	-------------	----

1655

JOB: HOME2 SUITES- FLOWOOD, MS

02/02/17 FOR APPROVAL

SCALED DIM. SEE 1/W304

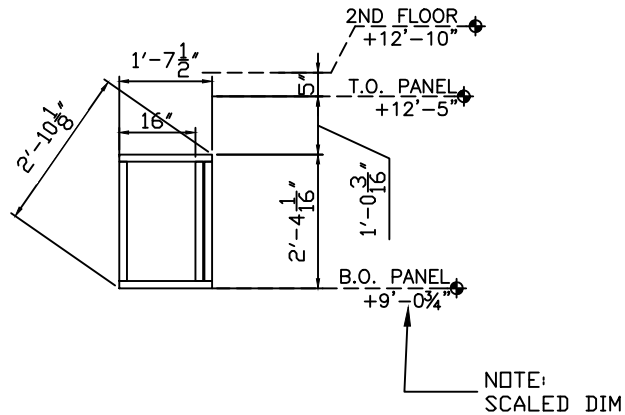

GENERAL NOTES:

- 1) SEE SHEETS W301 THROUGH W401 FOR SECTIONS AND DETAILS.
- 2) STUD ATTACHES TO TRACK WITH A #12-14x3/4" PANCAKE SELF DRILL SCREW, (1) EACH SIDE.
- 3) TRACK GAUGE SHALL MATCH STUDS, 16 GAUGE MINIMUM.
- 4) TRACK ON HEADERS TO MATCH LINTEL, 14 GAUGE MINIMUM.
- 5) PANEL ORIENTATION (N.S.E.W.) AS SHOWN ON FLOOR PLAN THIS SHEET.
- 6) STUD AND TRACK PROPERTIES AND MANUFACTURERS INFO. SENT SEPARATE.
- 7) PANELS ARE BUILT TO SATISFY STRUCTURAL REQUIREMENTS AND NOT FOR OTHER TRADES.
- 8) ANY REQUEST FOR VERIFICATION THAT IS NOT ANSWERED WILL BE IMPLEMENTED WITHOUT RESPONSIBILITY.

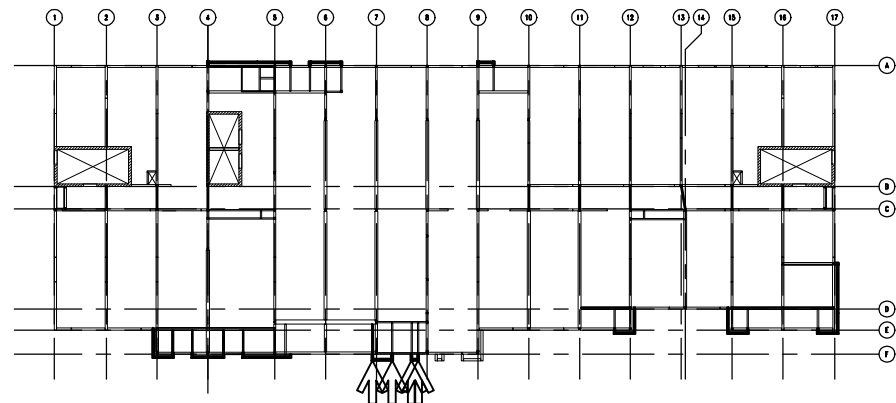

PNL.#: 2-64f QTY: 6

5	18-600-162 (G90)	2'-3 13/16"	30
---	------------------	-------------	----

1655

JTB: HOME2 SUITES- FLOWOOD, MS

02/02/17 FOR APPROVAL

SCALED DIM. SEE 1/W304

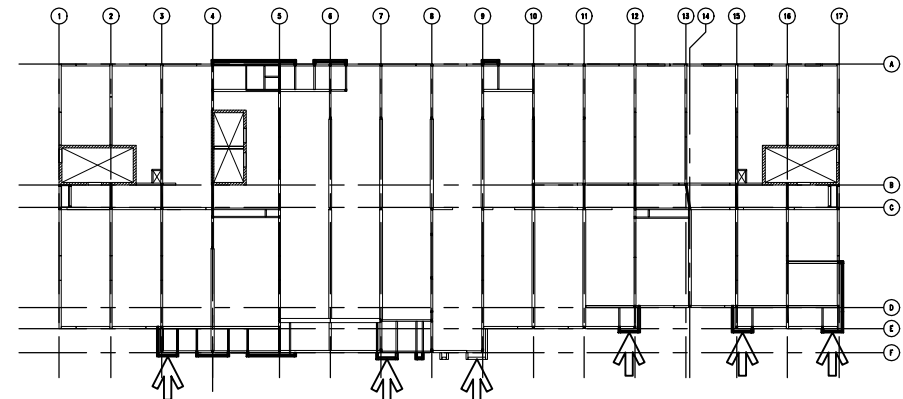
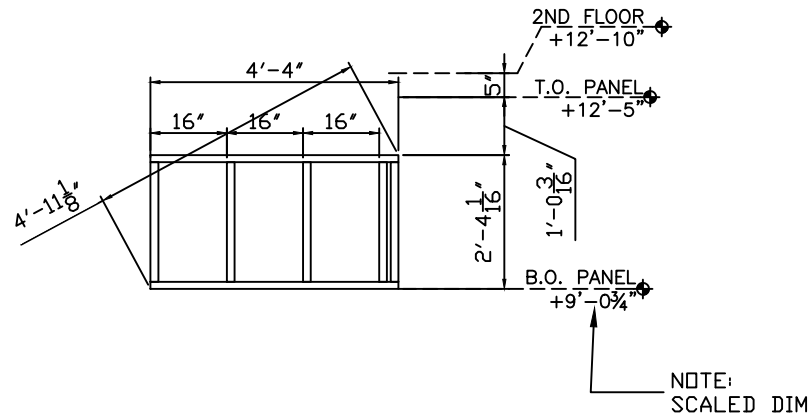

GENERAL NOTES:

- SEE SHEETS W301 THROUGH W401 FOR SECTIONS AND DETAILS.
- TRACK ATTACHES TO TRACK WITH A #12-14x3/4" PANCAKE SELF DRILL SCREW, (1) EACH SIDE.
- TRACK GAUGE SHALL MATCH STUDS, 16 GAUGE MINIMUM.
- TRACK ON HEADERS TO MATCH LINTEL, 14 GAUGE MINIMUM.
- PANEL ORIENTATION (N.S.E.W.) AS SHOWN ON FLOOR PLAN THIS SHEET.
- STUD AND TRACK PROPERTIES AND MANUFACTURERS INFO. SENT SEPARATE.
- PANELS ARE BUILT TO SATISFY STRUCTURAL REQUIREMENTS AND NOT FOR OTHER TRADES.
- ANY REQUEST FOR VERIFICATION THAT IS NOT ANSWERED WILL BE IMPLEMENTED WITHOUT RESPONSIBILITY.

PNL.#: 2-65f QTY: 1

4	18-600-162 (G90)	2'-3 13/16"	4
---	------------------	-------------	---

1655

FLOWOOD, MS

JOB: HOME2 SUITES-

02/02/17 FOR APPROVAL

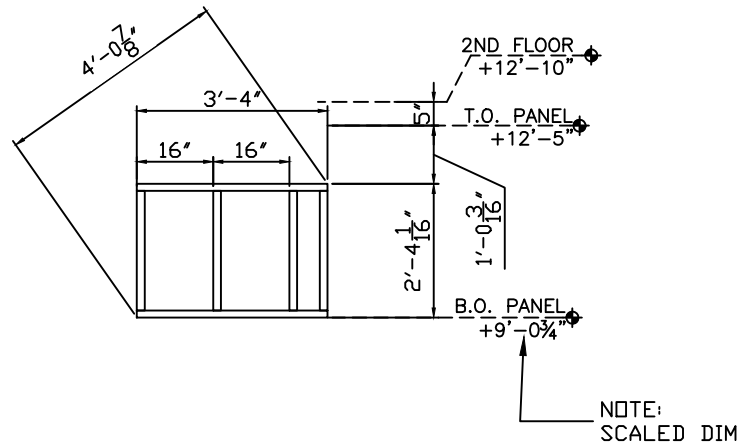

SCALED DIM. SEE 1/W304

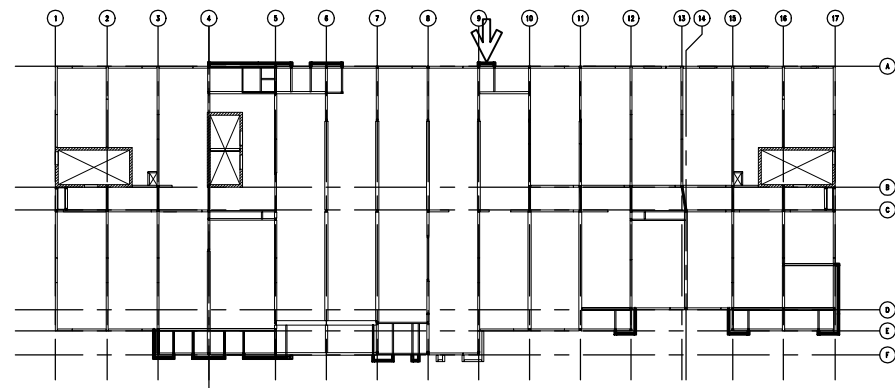

GENERAL NOTES:

- 1) SEE SHEETS W301 THROUGH W401 FOR SECTIONS AND DETAILS.
- 2) STUD ATTACHES TO TRACK WITH A #12-14x3/4" PANCAKE SELF DRILL SCREW, (1) EACH SIDE.
- 3) TRACK GAUGE SHALL MATCH STUDS, 16 GAUGE MINIMUM.
- 4) TRACK ON HEADERS TO MATCH LINTEL, 14 GAUGE MINIMUM.
- 5) PANEL ORIENTATION (N.S.E.W) AS SHOWN ON FLOOR PLAN THIS SHEET.
- 6) STUD AND TRACK PROPERTIES AND MANUFACTURERS INFO. SENT SEPARATE.
- 7) PANELS ARE BUILT TO SATISFY STRUCTURAL REQUIREMENTS AND NOT FOR OTHER TRADES.
- 8) ANY REQUEST FOR VERIFICATION THAT IS NOT ANSWERED WILL BE IMPLEMENTED WITHOUT RESPONSIBILITY.

PNL.#: 2-66f QTY: 1

7	18-600-162 (G90)	2'-3 13/16"	7
---	------------------	-------------	---

1655

FLOWOOD, MS

JOB: HOME2 SUITES-

02/02/17 FOR APPROVAL

SCALED DIM. SEE 1/W304

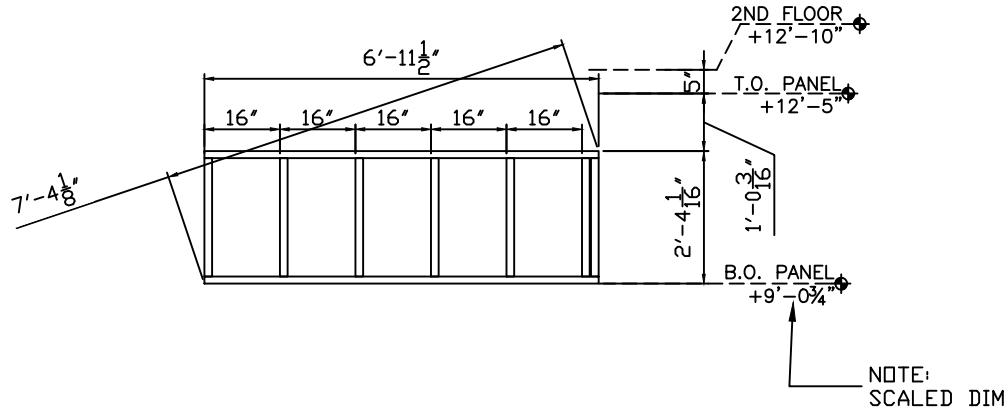

GENERAL NOTES:

- 1) SEE SHEETS W301 THROUGH W401 FOR SECTIONS AND DETAILS.
- 2) STUD ATTACHES TO TRACK WITH A #2-14x3/4" PANCAKE SELF DRILL SCREW, (1) EACH SIDE.
- 3) TRACK GAUGE SHALL MATCH STUDS, 16 GAUGE MINIMUM.
- 4) TRACK ON HEADERS TO MATCH LINTEL, 14 GAUGE MINIMUM.
- 5) PANEL ORIENTATION (N,S,E,W) AS SHOWN ON FLOOR PLAN THIS SHEET.
- 6) STUD AND TRACK PROPERTIES AND MANUFACTURERS INFO. SENT SEPARATE.
- 7) PANELS ARE BUILT TO SATISFY STRUCTURAL REQUIREMENTS AND NOT FOR OTHER TRADES.
- 8) ANY REQUEST FOR VERIFICATION THAT IS NOT ANSWERED WILL BE IMPLEMENTED WITHOUT RESPONSIBILITY.

PNL.#: 2-67f QTY: 2

6	18-600-162 (G90)	2'-3 13/16"	12
---	------------------	-------------	----

1655

SCALED DIM. SEE 1/W304

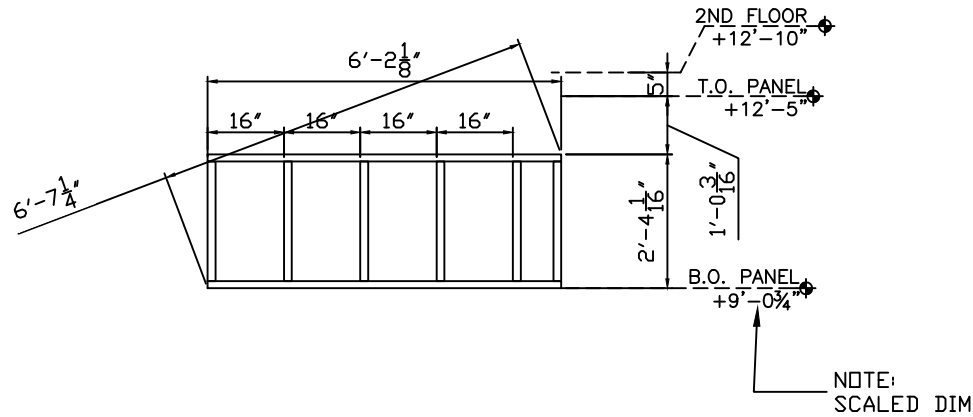

GENERAL NOTES:

- SEE SHEETS W301 THROUGH W401 FOR SECTIONS AND DETAILS.
- STUD ATTACHES TO TRACK WITH A #12-14x3/4" PANCAKE SELF DRILL SCREW, (1) EACH SIDE.
- TRACK GAUGE SHALL MATCH STUDS, 16 GAUGE MINIMUM.
- TRACK ON HEADERS TO MATCH LINTEL, 14 GAUGE MINIMUM.
- PANEL ORIENTATION (N,S,E,W) AS SHOWN ON FLOOR PLAN THIS SHEET.
- STUD AND TRACK PROPERTIES AND MANUFACTURERS INFO. SENT SEPARATE.
- PANELS ARE BUILT TO SATISFY STRUCTURAL REQUIREMENTS AND NOT FOR OTHER TRADES.
- ANY REQUEST FOR VERIFICATION THAT IS NOT ANSWERED WILL BE IMPLEMENTED WITHOUT RESPONSIBILITY.

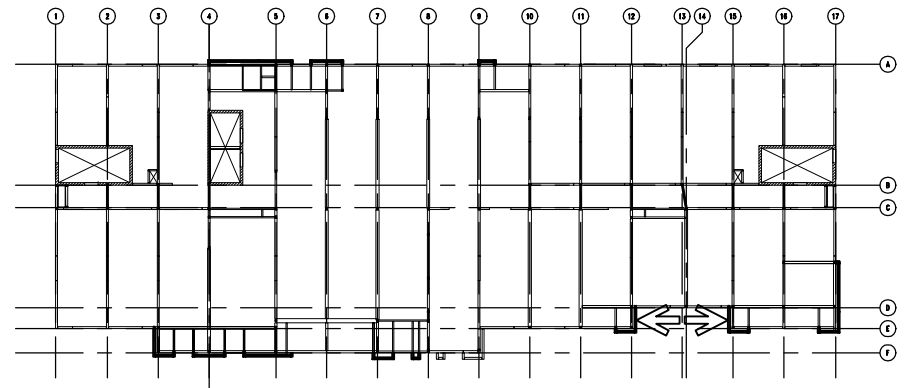

JOB: HOME2 SUITES - FLOWOOD, MS

02/02/17 FOR APPROVAL

PNL.#: 2-68f QTY: 2

7	18-600-162 (G90)	2'-3 13/16"	14
---	------------------	-------------	----

1655

SCALED DIM. SEE 1/W304

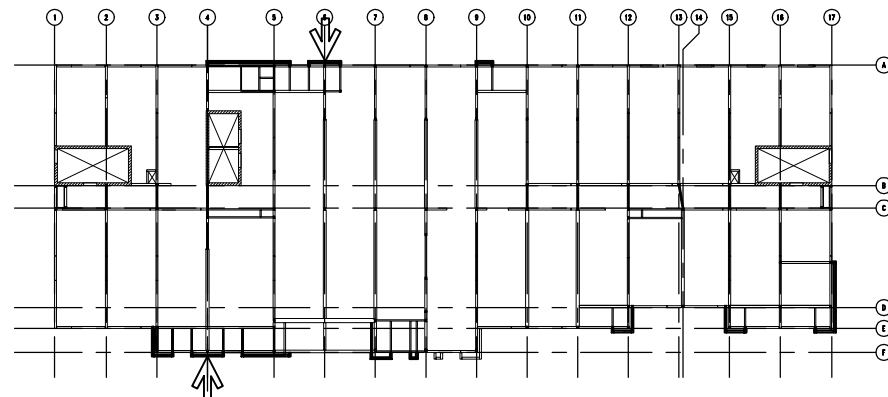
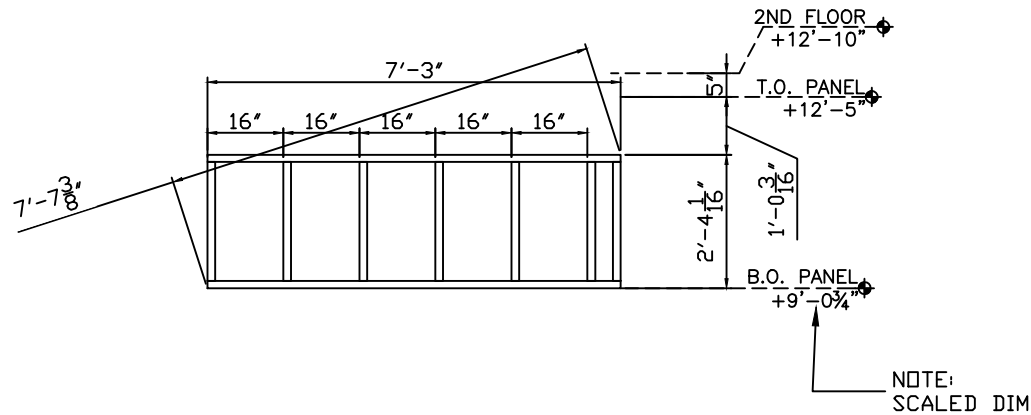

GENERAL NOTES:

- 1) SEE SHEETS W301 THROUGH W401 FOR SECTIONS AND DETAILS.
- 2) STUD ATTACHES TO TRACK WITH A #12-14x3/4" PANCAKE SELF DRILL SCREW, (1) EACH SIDE.
- 3) TRACK GAUGE SHALL MATCH STUDS, 16 GAUGE MINIMUM.
- 4) TRACK ON HEADERS TO MATCH LINTEL, 14 GAUGE MINIMUM.
- 5) PANEL ORIENTATION (N,S,E,W) AS SHOWN ON FLOOR PLAN THIS SHEET.
- 6) STUD AND TRACK PROPERTIES AND MANUFACTURERS INFO. SENT SEPARATE.
- 7) PANELS ARE BUILT TO SATISFY STRUCTURAL REQUIREMENTS AND NOT FOR OTHER TRADES.
- 8) ANY REQUEST FOR VERIFICATION THAT IS NOT ANSWERED WILL BE IMPLEMENTED WITHOUT RESPONSIBILITY.

02/02/17 FOR APPROVAL

JOB: HOME2 SUITES- FLOWOOD, MS

PNL.#: 2-69f QTY: 1

10	18-600-162 (G90)	2'-3 13/16"	10
----	------------------	-------------	----

1655

JOB: HOME2 SUITES- FLOWOOD, MS

02/02/17 FOR APPROVAL

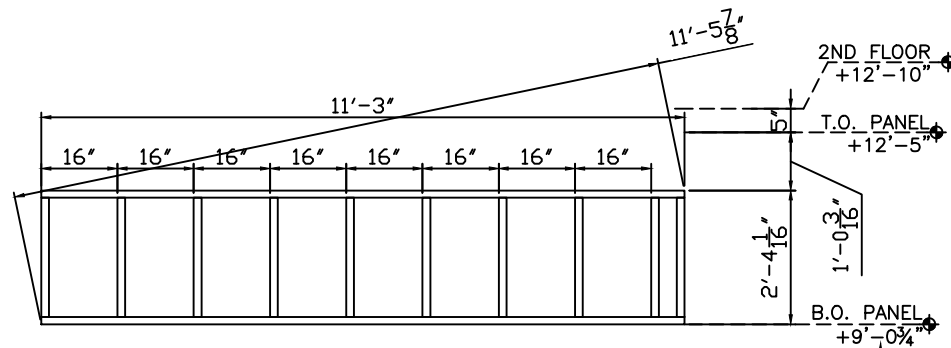

NOTE:
SCALED DIM

SCALED DIM. SEE 1/W304

GENERAL NOTES:

- 1) SEE SHEETS W301 THROUGH W401 FOR SECTIONS AND DETAILS.
- 2) STUD ATTACHES TO TRACK WITH A #12-14x3/4" PANCAKE SELF DRILL SCREW,
(1) EACH SIDE.
- 3) TRACK GAUGE SHALL MATCH STUDS, 16 GAUGE MINIMUM.
- 4) TRACK ON HEADERS TO MATCH LINTEL, 14 GAUGE MINIMUM.
- 5) PANEL ORIENTATION (N,S,E,W) AS SHOWN ON FLOOR PLAN THIS SHEET.
- 6) STUD AND TRACK PROPERTIES AND MANUFACTURERS INFO. SENT SEPARATE.
- 7) PANELS ARE BUILT TO SATISFY STRUCTURAL REQUIREMENTS AND NOT FOR OTHER TRADES.
- 8) ANY REQUEST FOR VERIFICATION THAT IS NOT ANSWERED WILL BE IMPLEMENTED
WITHOUT RESPONSIBILITY.

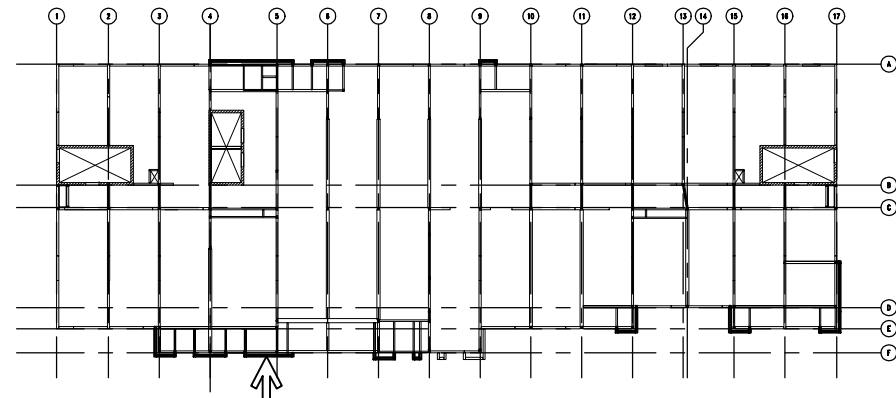

PNL.#: 2-70f QTY: 1

2	18-600-162 (G90)	2'-3 13/16"	2
---	------------------	-------------	---

1655

SCALED DIM. SEE 1/W304

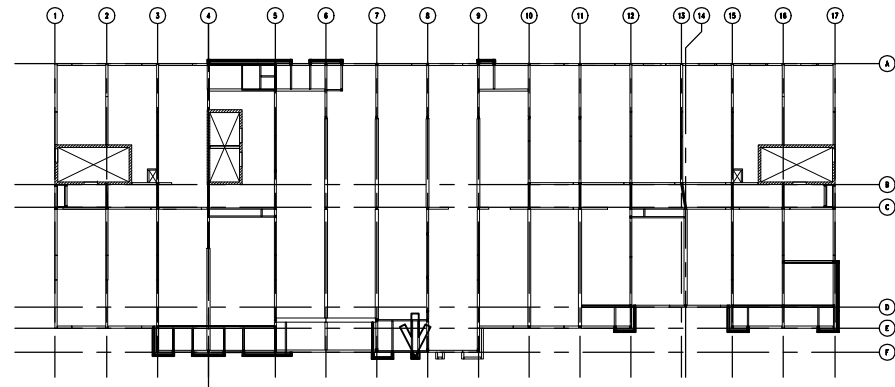
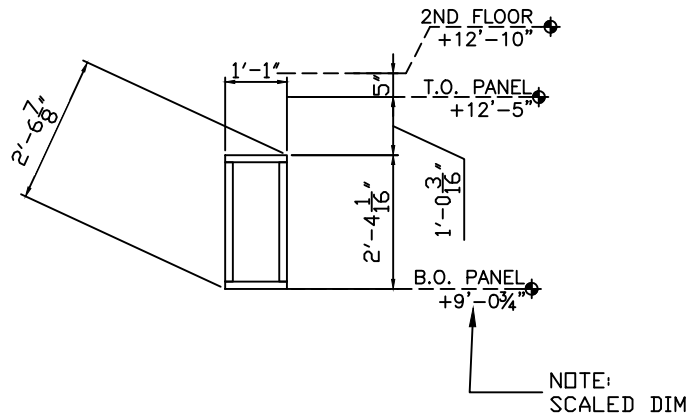

GENERAL NOTES:

- SEE SHEETS W301 THROUGH W401 FOR SECTIONS AND DETAILS.
- STUD ATTACHES TO TRACK WITH A #12-14x3/4" PANCAKE SELF DRILL SCREW, (1) EACH SIDE.
- TRACK GAUGE SHALL MATCH STUDS, 16 GAUGE MINIMUM.
- TRACK ON HEADERS TO MATCH LINTEL, 14 GAUGE MINIMUM.
- PANEL ORIENTATION (N,S,E,W) AS SHOWN ON FLOOR PLAN THIS SHEET.
- STUD AND TRACK PROPERTIES AND MANUFACTURERS INFO. SENT SEPARATE.
- PANELS ARE BUILT TO SATISFY STRUCTURAL REQUIREMENTS AND NOT FOR OTHER TRADES.
- ANY REQUEST FOR VERIFICATION THAT IS NOT ANSWERED WILL BE IMPLEMENTED WITHOUT RESPONSIBILITY.

02/02/17 FOR APPROVAL

JOB: HOME2 SUITES- FLOWOOD, MS

PNL.#: 2-71f QTY: 2

10	18-600-162 (G90)	2'-3 13/16"	20
----	------------------	-------------	----

1655

JOB: HOME2 SUITES- FLOWOOD, MS

02/02/17 FOR APPROVAL

SCALED DIM. SEE 1/W304

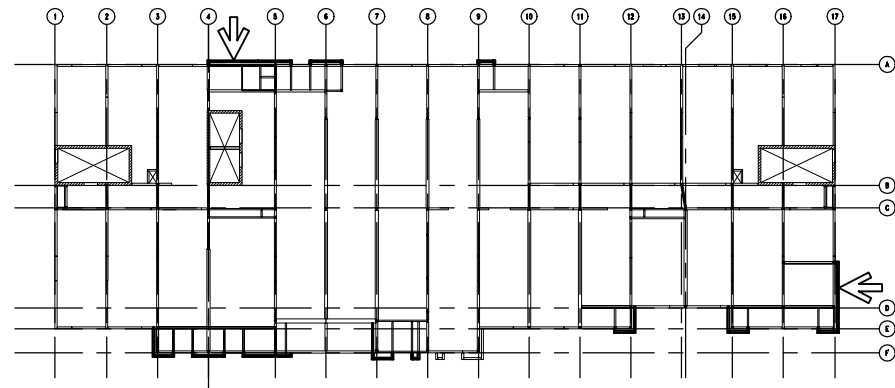
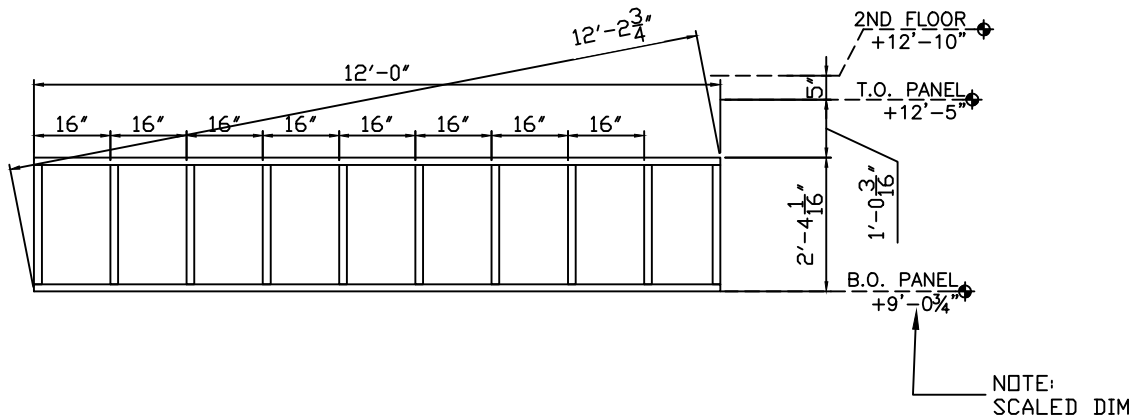

GENERAL NOTES:

- 1) SEE SHEETS W301 THROUGH W401 FOR SECTIONS AND DETAILS.
- 2) STUD ATTACHES TO TRACK WITH A #12-14x3/4" PANCAKE SELF DRILL SCREW, (1) EACH SIDE.
- 3) TRACK GAUGE SHALL MATCH STUDS, 16 GAUGE MINIMUM.
- 4) TRACK ON HEADERS TO MATCH LINTEL, 14 GAUGE MINIMUM.
- 5) PANEL ORIENTATION (N,S,E,W) AS SHOWN ON FLOOR PLAN THIS SHEET.
- 6) STUD AND TRACK PROPERTIES AND MANUFACTURERS INFO. SENT SEPARATE.
- 7) PANELS ARE BUILT TO SATISFY STRUCTURAL REQUIREMENTS AND NOT FOR OTHER TRADES.
- 8) ANY REQUEST FOR VERIFICATION THAT IS NOT ANSWERED WILL BE IMPLEMENTED WITHOUT RESPONSIBILITY.

PNL.#: 2-72f QTY: 1

10	18-600-162 (G90)	2'-3 13/16"	20
----	------------------	-------------	----

1655

SCALED DIM. SEE 1/W304

FLOWOOD, MS

JOB: HOME2 SUITES-

02/02/17 FOR APPROVAL

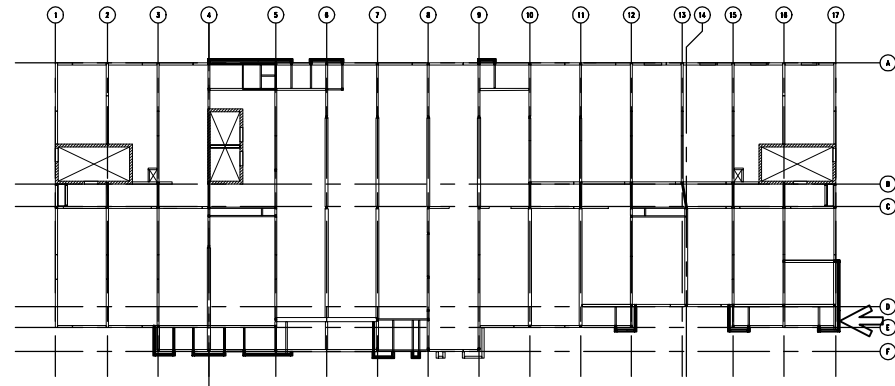
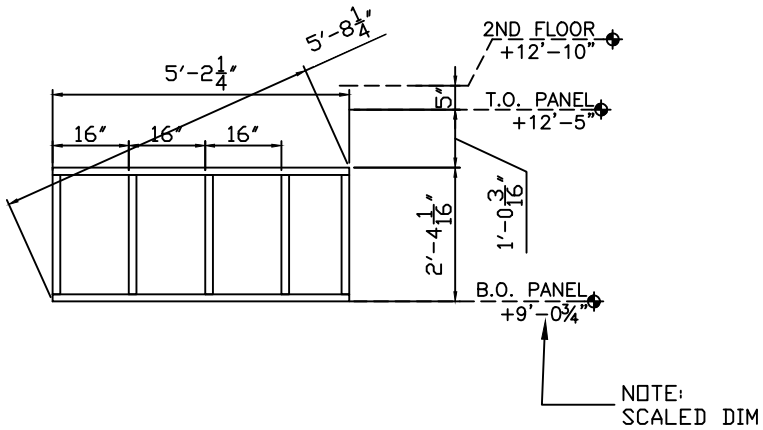

GENERAL NOTES:

- 1) SEE SHEETS W301 THROUGH W401 FOR SECTIONS AND DETAILS.
- 2) STUD ATTACHES TO TRACK WITH A #12-14x3/4" PANCAKE SELF DRILL SCREW, (1) EACH SIDE.
- 3) TRACK GAUGE SHALL MATCH STUDS, 16 GAUGE MINIMUM.
- 4) TRACK ON HEADERS TO MATCH LINTEL, 14 GAUGE MINIMUM.
- 5) PANEL ORIENTATION (N, S, E, W) AS SHOWN ON FLOOR PLAN THIS SHEET.
- 6) STUD AND TRACK PROPERTIES AND MANUFACTURERS INFO. SENT SEPARATE.
- 7) PANELS ARE BUILT TO SATISFY STRUCTURAL REQUIREMENTS AND NOT FOR OTHER TRADES.
- 8) ANY REQUEST FOR VERIFICATION THAT IS NOT ANSWERED WILL BE IMPLEMENTED WITHOUT RESPONSIBILITY.

PNL.#: 2-73f QTY: 1

7	18-600-162 (G90)	2'-3 13/16"	7
---	------------------	-------------	---

1655

FLOWOOD, MS

JOB: HOME2 SUITES-

02/02/17 FOR APPROVAL

SCALED DIM. SEE 1/W304

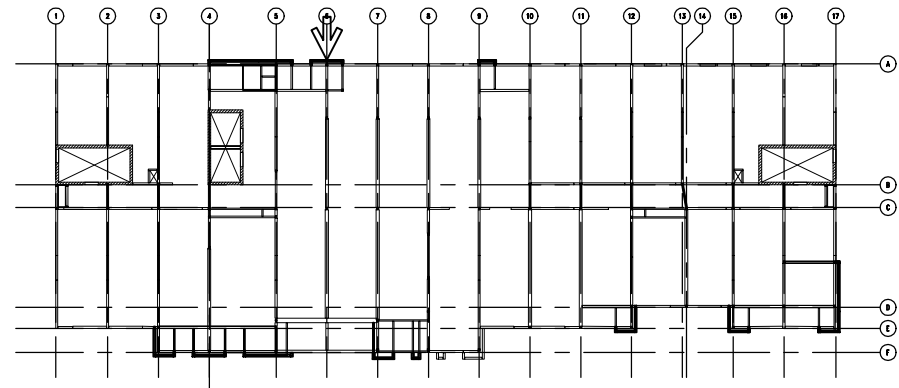
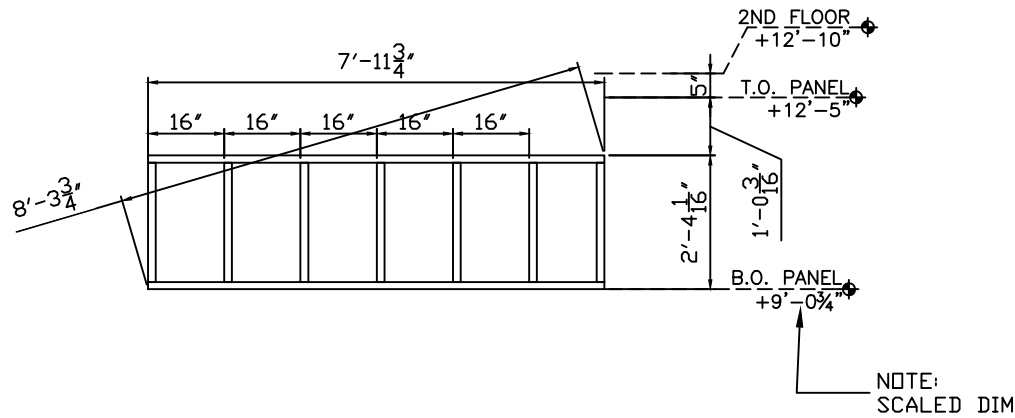

GENERAL NOTES:

- 1) SEE SHEETS W301 THROUGH W401 FOR SECTIONS AND DETAILS.
- 2) STUD ATTACHES TO TRACK WITH A #12-14x3/4" PANCAKE SELF DRILL SCREW, (1) EACH SIDE.
- 3) TRACK GAUGE SHALL MATCH STUDS, 16 GAUGE MINIMUM.
- 4) TRACK ON HEADERS TO MATCH LINTEL, 14 GAUGE MINIMUM.
- 5) PANEL ORIENTATION (N.S.E.W) AS SHOWN ON FLOOR PLAN THIS SHEET.
- 6) STUD AND TRACK PROPERTIES AND MANUFACTURERS INFO. SENT SEPARATE.
- 7) PANELS ARE BUILT TO SATISFY STRUCTURAL REQUIREMENTS AND NOT FOR OTHER TRADES.
- 8) ANY REQUEST FOR VERIFICATION THAT IS NOT ANSWERED WILL BE IMPLEMENTED WITHOUT RESPONSIBILITY.