

HOME2 SUITES FLOWOOD, MS 3rd FLOOR PANELS

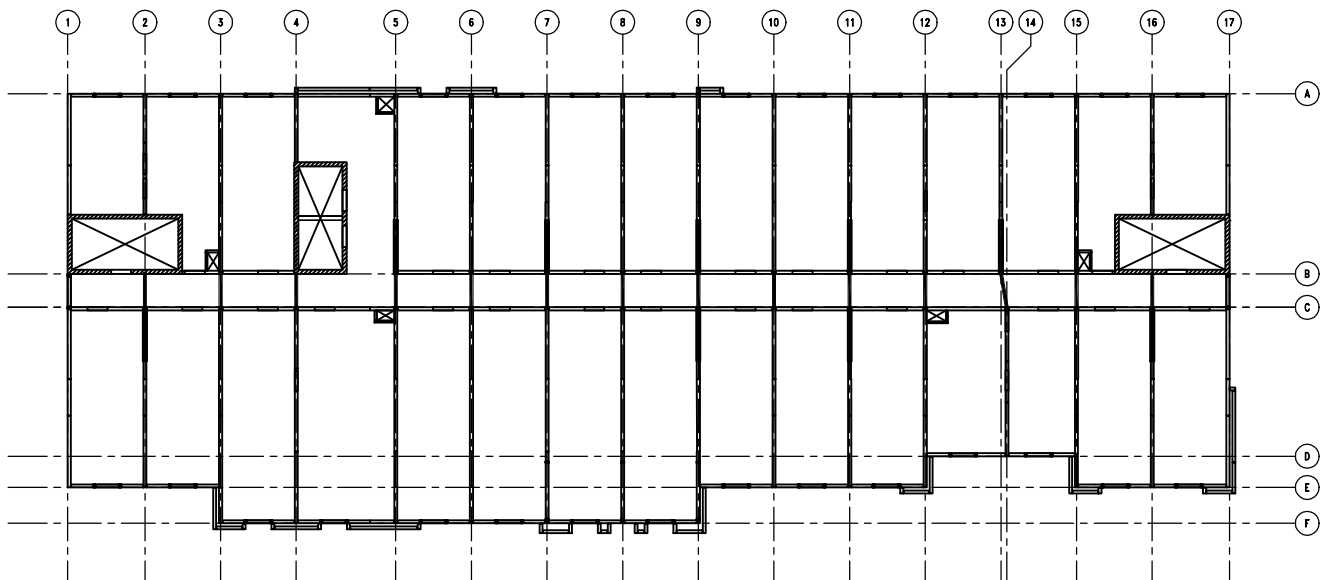

CONTENTS:

3-00 — COVER

3-01d THRU 3-59c — PANEL DRAWINGS

- ☒ REVIEWED
- ☐ REVIEWED AND NOTED
- ☐ REVISE AND RESUBMIT
- ☐ REJECTED
- ☐ RETURNED - SUBMITTAL NOT REQUIRED

Drawings in accordance with the provisions of the Project Manual and those listed in the structural notes under "SUBMITTALS".

Whisonant Engineering Services, LLC

Checked by Bill Whisonant Date 2/16/17

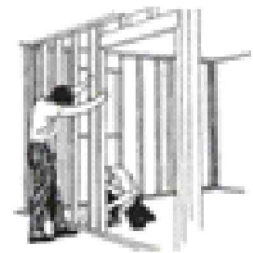

PANELIZERS, LLC

1695 HWY 161
WALLS, MS 38680
PHONE: (662) 996-5260
FAX: (662) 996-5262

Shop Drawings by:
HILLMAN ENTERPRISES, INC.
P.O. Box 106
Graham, AL 36263
PHONE: (256) 449-9261

Job Number:

1605/1655

PNL.#: 3-01d QTY: 21

11	16-600-162 (G90)	9'-1 3/8"	231
----	------------------	-----------	-----

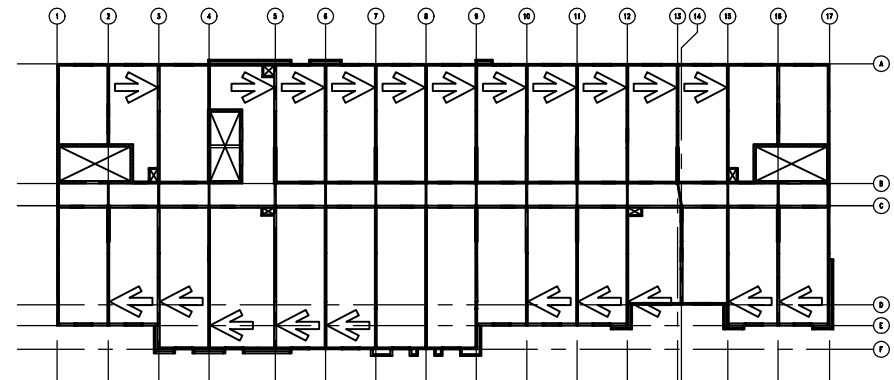
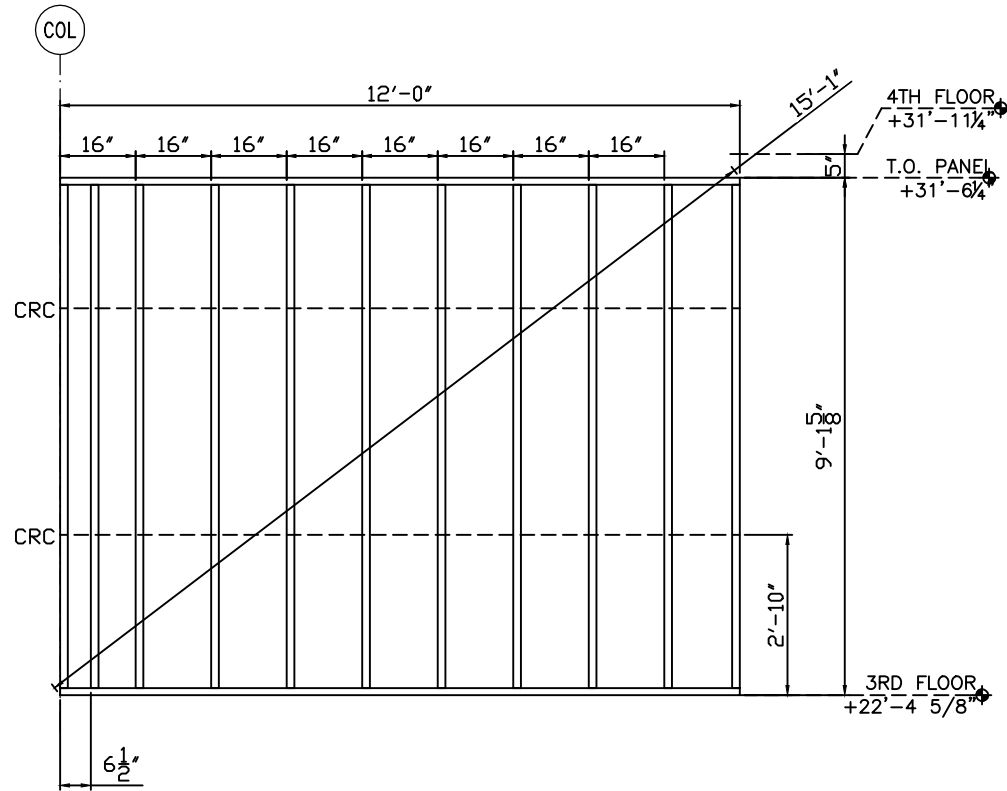

GENERAL NOTES:

- 1) SEE SHEETS W301 THROUGH W401 FOR SECTIONS AND DETAILS.
- 2) STUD ATTACHES TO TRACK WITH A #12-14x3/4" PANCAKE SELF DRILL SCREW, (1) EACH SIDE.
- 3) TRACK GAUGE SHALL MATCH STUDS, 16 GAUGE MINIMUM.
- 4) TRACK ON HEADERS TO MATCH LINTEL, 14 GAUGE MINIMUM.
- 5) PANEL ORIENTATION (N,S,E,W) AS SHOWN ON FLOOR PLAN THIS SHEET.
- 6) STUD AND TRACK PROPERTIES AND MANUFACTURERS INFO. SENT SEPARATE.
- 7) PANELS ARE BUILT TO SATISFY STRUCTURAL REQUIREMENTS AND NOT FOR OTHER TRADES.
- 8) ANY REQUEST FOR VERIFICATION THAT IS NOT ANSWERED WILL BE IMPLEMENTED WITHOUT RESPONSIBILITY.

1655

FLOWOOD, MS

JOB: HOME2 SUITES-

02/02/17 FOR APPROVAL

PNL.#: 3-02d QTY: 2

7	18-600-162 (G90)	9'-1 3/8"	14
---	------------------	-----------	----

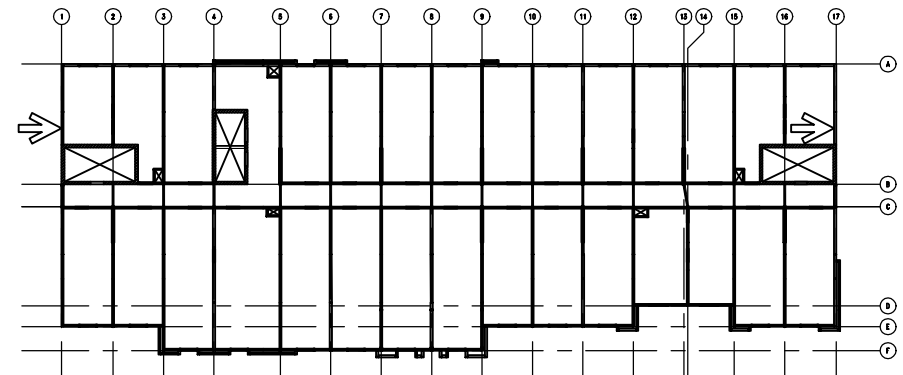
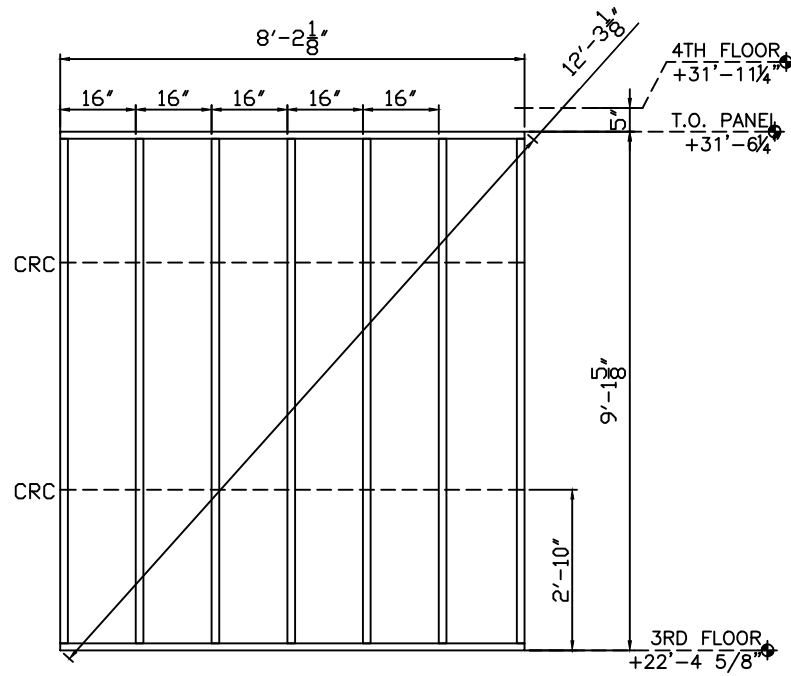

GENERAL NOTES:

- 1) SEE SHEETS W301 THROUGH W401 FOR SECTIONS AND DETAILS.
- 2) STUD ATTACHES TO TRACK WITH A #12-14x3/4" PANCAKE SELF DRILL SCREW, (1) EACH SIDE.
- 3) TRACK GAUGE SHALL MATCH STUDS, 16 GAUGE MINIMUM.
- 4) TRACK ON HEADERS TO MATCH LINTEL, 14 GAUGE MINIMUM.
- 5) PANEL ORIENTATION (N&E) AS SHOWN ON FLOOR PLAN THIS SHEET.
- 6) STUD AND TRACK PROPERTIES AND MANUFACTURERS INFO. SENT SEPARATE.
- 7) PANELS ARE BUILT TO SATISFY STRUCTURAL REQUIREMENTS AND NOT FOR OTHER TRADES.
- 8) ANY REQUEST FOR VERIFICATION THAT IS NOT ANSWERED WILL BE IMPLEMENTED WITHOUT RESPONSIBILITY.

02/02/17 FOR APPROVAL

JOB: HOME2 SUITES- FLOWOOD, MS

1655

PNL.#: 3-03d QTY: 2

11	18-600-162 (G90)	9'-1 3/8"	22
----	------------------	-----------	----

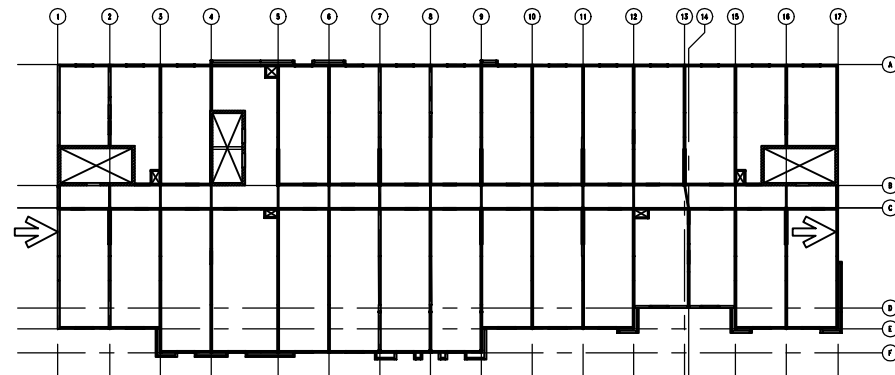
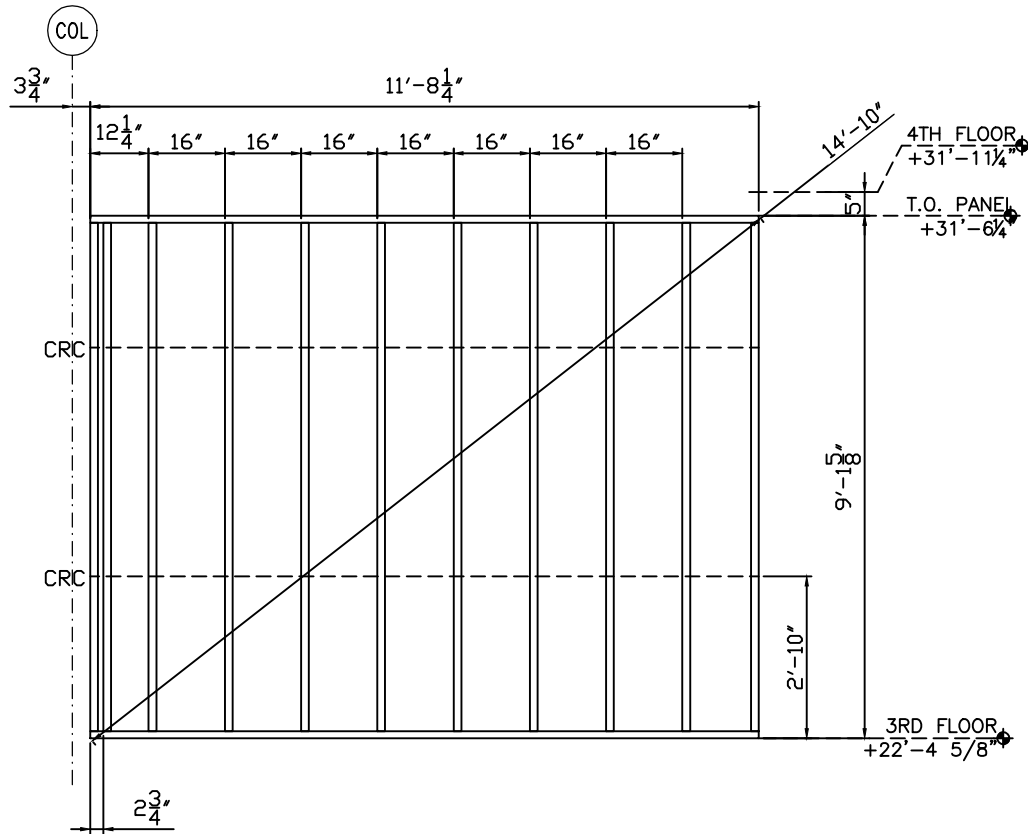

GENERAL NOTES:

- 1) SEE SHEETS W301 THROUGH W401 FOR SECTIONS AND DETAILS.
- 2) STUD ATTACHES TO TRACK WITH A #12-14x3/4" PANCAKE SELF DRILL SCREW, (1) EACH SIDE.
- 3) TRACK GAUGE SHALL MATCH STUDS, 16 GAUGE MINIMUM.
- 4) TRACK ON HEADERS TO MATCH LINTEL, 14 GAUGE MINIMUM.
- 5) PANEL ORIENTATION (N,S,E,W) AS SHOWN ON FLOOR PLAN THIS SHEET.
- 6) STUD AND TRACK PROPERTIES AND MANUFACTURERS INFO. SENT SEPARATE.
- 7) PANELS ARE BUILT TO SATISFY STRUCTURAL REQUIREMENTS AND NOT FOR OTHER TRADES.
- 8) ANY REQUEST FOR VERIFICATION THAT IS NOT ANSWERED WILL BE IMPLEMENTED WITHOUT RESPONSIBILITY.

02/02/17 FOR APPROVAL

JOB: HOME2 SUITES- FLOWOOD, MS

1655

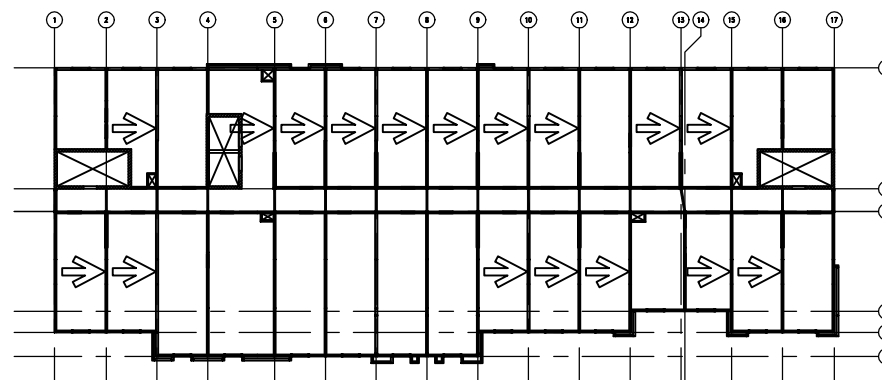
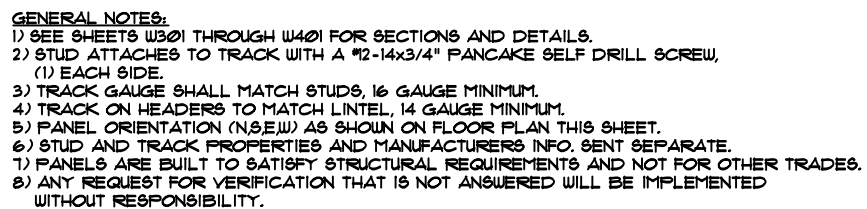

PNL.#: 3-05d QTY: 9

13	16-600-162 (G90)	9'-1 3/8"	117
----	------------------	-----------	-----

A	1	16-600-162 (G90)	9'-1 3/8"	9
B	2	16-600-162 (G90)	9'-1"	18

1655

JOB: HOME2 SUITES- FLOWOOD, MS

02/02/17 FOR APPROVAL

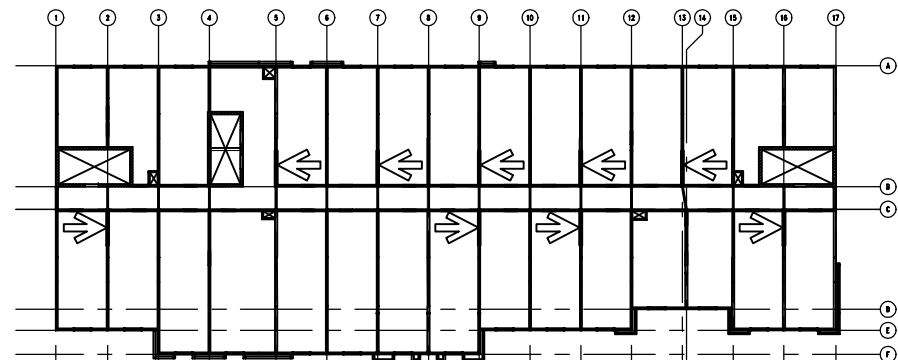
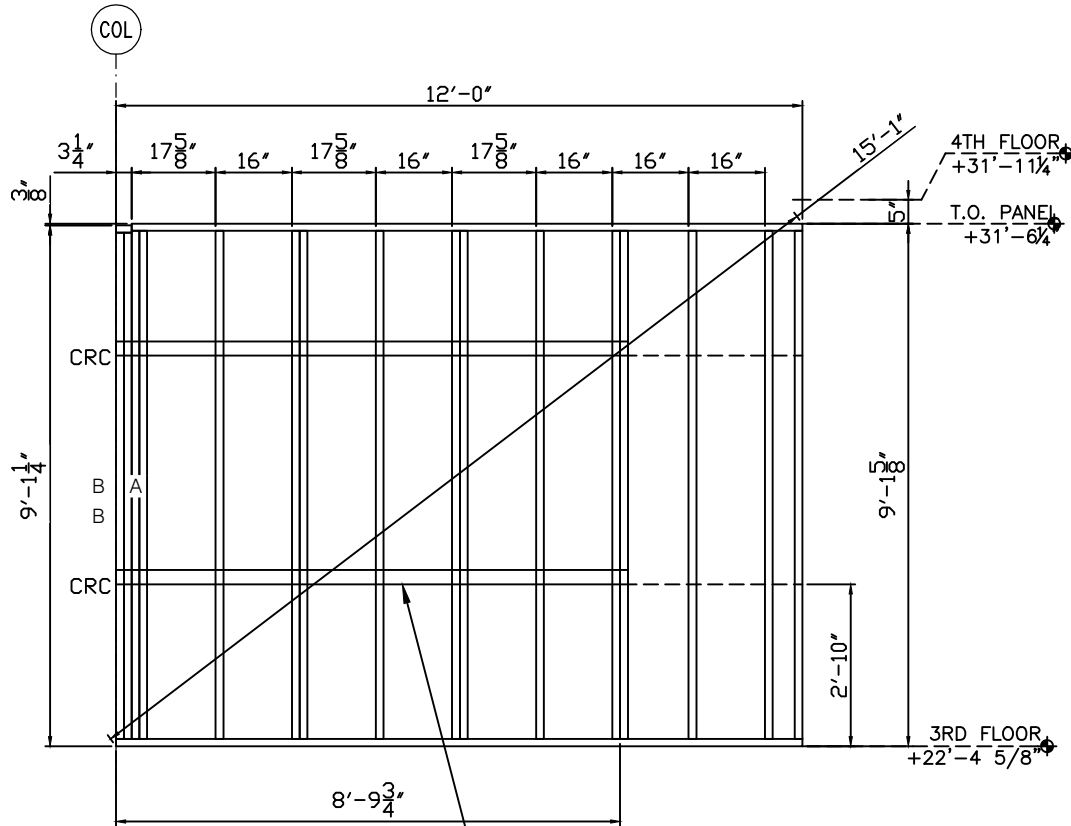

GENERAL NOTES:

- 1) SEE SHEETS W301 THROUGH W401 FOR SECTIONS AND DETAILS.
- 2) STUD ATTACHES TO TRACK WITH A #12-14x3/4" PANCAKE SELF DRILL SCREW, (1) EACH SIDE.
- 3) TRACK GAUGE SHALL MATCH STUDS, 16 GAUGE MINIMUM.
- 4) TRACK ON HEADERS TO MATCH LINTEL, 14 GAUGE MINIMUM.
- 5) PANEL ORIENTATION (N,S,E,W) AS SHOWN ON FLOOR PLAN THIS SHEET.
- 6) STUD AND TRACK PROPERTIES AND MANUFACTURERS INFO. SENT SEPARATE.
- 7) PANELS ARE BUILT TO SATISFY STRUCTURAL REQUIREMENTS AND NOT FOR OTHER TRADES.
- 8) ANY REQUEST FOR VERIFICATION THAT IS NOT ANSWERED WILL BE IMPLEMENTED WITHOUT RESPONSIBILITY.

PNL.#: 3-06d QTY: 2

	2	18-600-162 (G90)	9'-1 3/8"	4
A	4	18-600-162 (G90)	8'-7 3/8"	8
B	5	18-600-162 (G90)	0'-11 5/8"	10
C	5	18-600-162 (G90)	1'-5 3/4"	10

16.60A	1	16-600-162 (H-150) 2A	5'-7"	2
--------	---	-----------------------	-------	---

1655

MS

JOB: HOME2 SUITES- FLOWOOD, MS

02/02/17 FOR APPROVAL

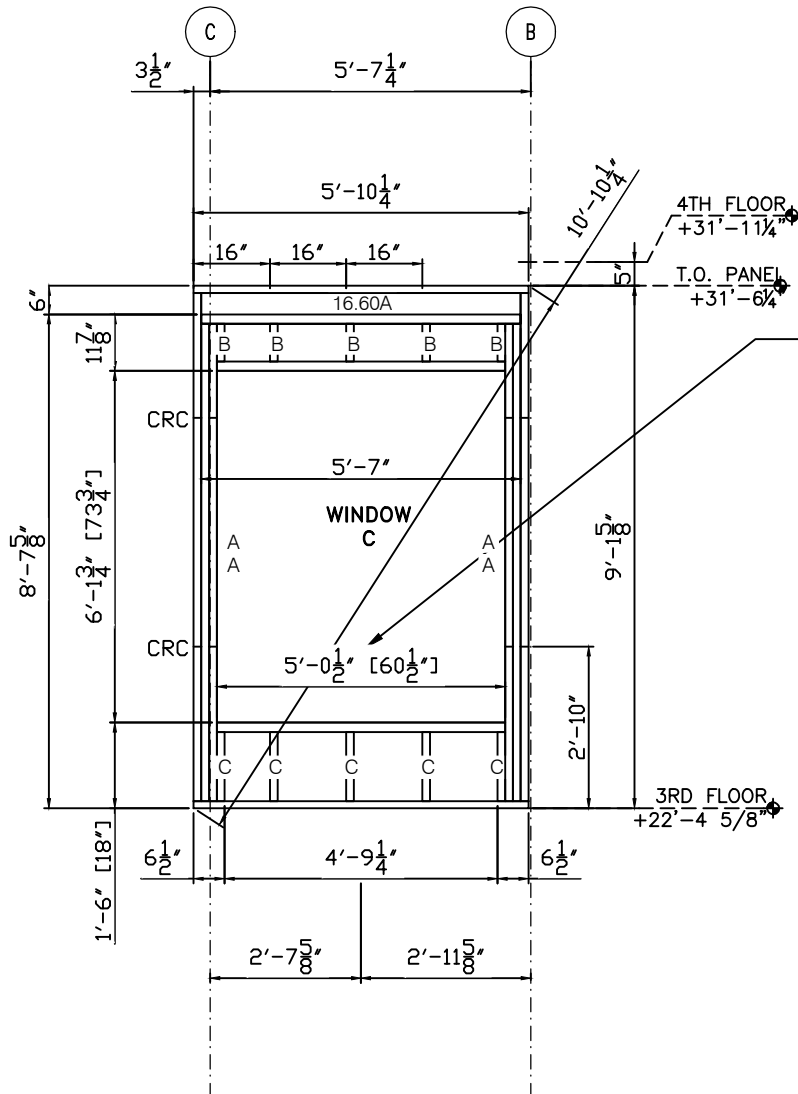

NOTE: BECAUSE OF REQUIRED SUPPORT STUDS, 60 1/2" CANNOT CENTER BETWEEN COLUMN LINES

NOTE

GENERAL NOTES:

- 1) SEE SHEETS W301 THROUGH W401 FOR SECTIONS AND DETAILS.
- 2) STUD ATTACHES TO TRACK WITH A #12-14x3/4" PANCAKE SELF DRILL SCREW, (1) EACH SIDE.
- 3) TRACK GAUGE SHALL MATCH STUDS, 16 GAUGE MINIMUM.
- 4) TRACK ON HEADERS TO MATCH LINTEL, 14 GAUGE MINIMUM.
- 5) PANEL ORIENTATION (N,S,E,W) AS SHOWN ON FLOOR PLAN THIS SHEET.
- 6) STUD AND TRACK PROPERTIES AND MANUFACTURERS INFO. SENT SEPARATE.
- 7) PANELS ARE BUILT TO SATISFY STRUCTURAL REQUIREMENTS AND NOT FOR OTHER TRADES.
- 8) ANY REQUEST FOR VERIFICATION THAT IS NOT ANSWERED WILL BE IMPLEMENTED WITHOUT RESPONSIBILITY.

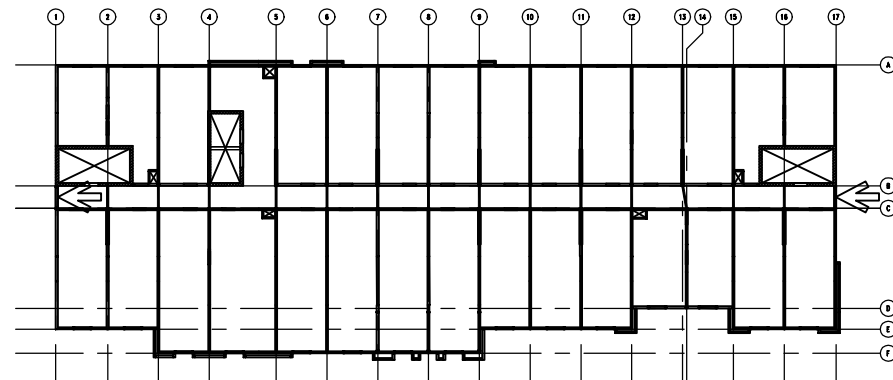

PNL.#: 3-07d QTY: 1

7	16-600-162 (G90)	9'-1 3/8"	7
---	------------------	-----------	---

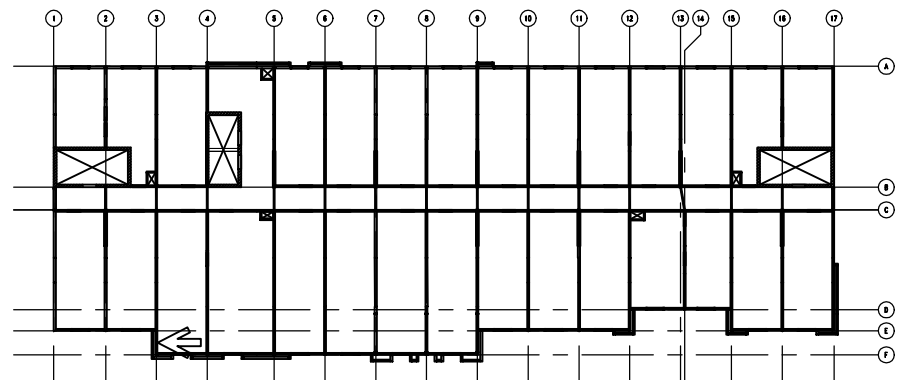
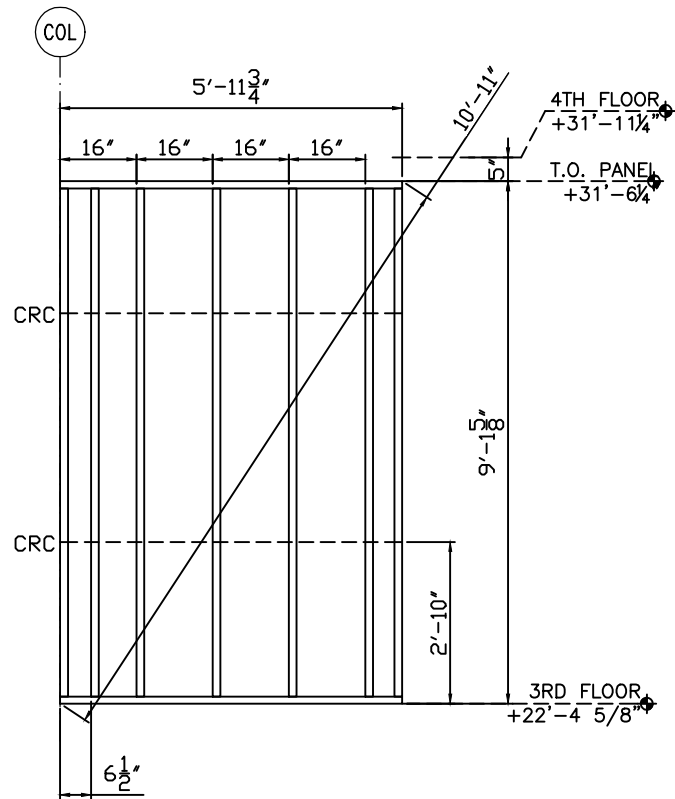

GENERAL NOTES:

- 1) SEE SHEETS W301 THROUGH W401 FOR SECTIONS AND DETAILS.
- 2) STUD ATTACHES TO TRACK WITH A #12-14x3/4" PANCAKE SELF DRILL SCREW, (1) EACH SIDE.
- 3) TRACK GAUGE SHALL MATCH STUDS, 16 GAUGE MINIMUM.
- 4) TRACK ON HEADERS TO MATCH LINTEL, 14 GAUGE MINIMUM.
- 5) PANEL ORIENTATION (N.S.E.W.) AS SHOWN ON FLOOR PLAN THIS SHEET.
- 6) STUD AND TRACK PROPERTIES AND MANUFACTURERS INFO. SENT SEPARATE.
- 7) PANELS ARE BUILT TO SATISFY STRUCTURAL REQUIREMENTS AND NOT FOR OTHER TRADES.
- 8) ANY REQUEST FOR VERIFICATION THAT IS NOT ANSWERED WILL BE IMPLEMENTED WITHOUT RESPONSIBILITY.

1655

FLOWOOD, MS

HOME2 SUITES-

02/02/17 FOR APPROVAL

PNL.#: 3-08d QTY: 13

10	16-600-162 (G90)	9'-1 3/8"	130
----	------------------	-----------	-----

A	1	16-600-162 (G90)	9'-1 3/8"	13
B	2	16-600-162 (G90)	9'-1"	26

1655

FLOWOOD, MS

JOB: HOME2 SUITES-

02/02/17 FOR APPROVAL

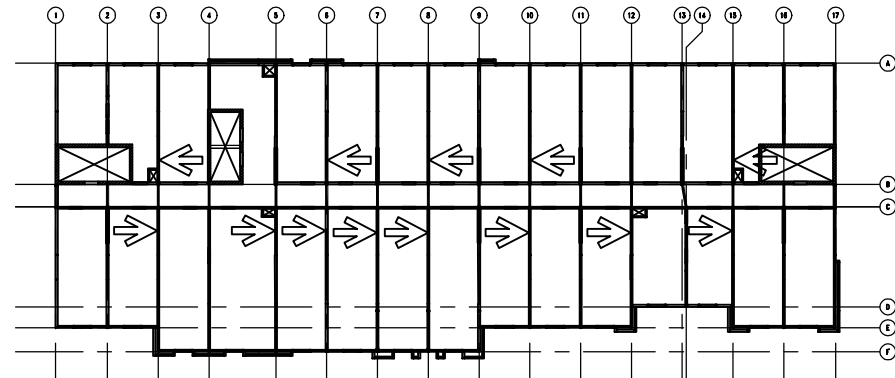
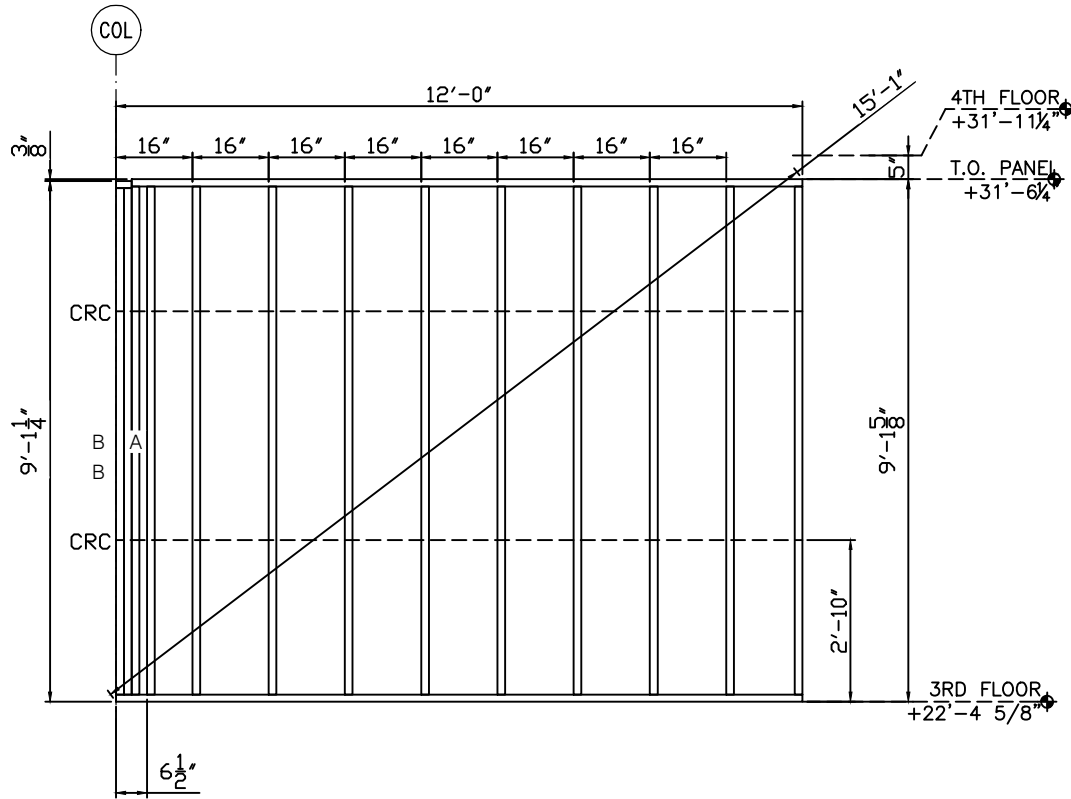

GENERAL NOTES:

- 1) SEE SHEETS W301 THROUGH W401 FOR SECTIONS AND DETAILS.
- 2) STUD ATTACHES TO TRACK WITH A #12-14x3/4" PANCAKE SELF DRILL SCREW, (1) EACH SIDE.
- 3) TRACK GAUGE SHALL MATCH STUDS, 16 GAUGE MINIMUM.
- 4) TRACK ON HEADERS TO MATCH LINTEL, 14 GAUGE MINIMUM.
- 5) PANEL ORIENTATION (N,S,E,W) AS SHOWN ON FLOOR PLAN THIS SHEET.
- 6) STUD AND TRACK PROPERTIES AND MANUFACTURERS INFO. SENT SEPARATE.
- 7) PANELS ARE BUILT TO SATISFY STRUCTURAL REQUIREMENTS AND NOT FOR OTHER TRADES.
- 8) ANY REQUEST FOR VERIFICATION THAT IS NOT ANSWERED WILL BE IMPLEMENTED WITHOUT RESPONSIBILITY.

PNL.#: 3-09d QTY: 5

10	16-600-162 (G90)	9'-1 3/8"	50
----	------------------	-----------	----

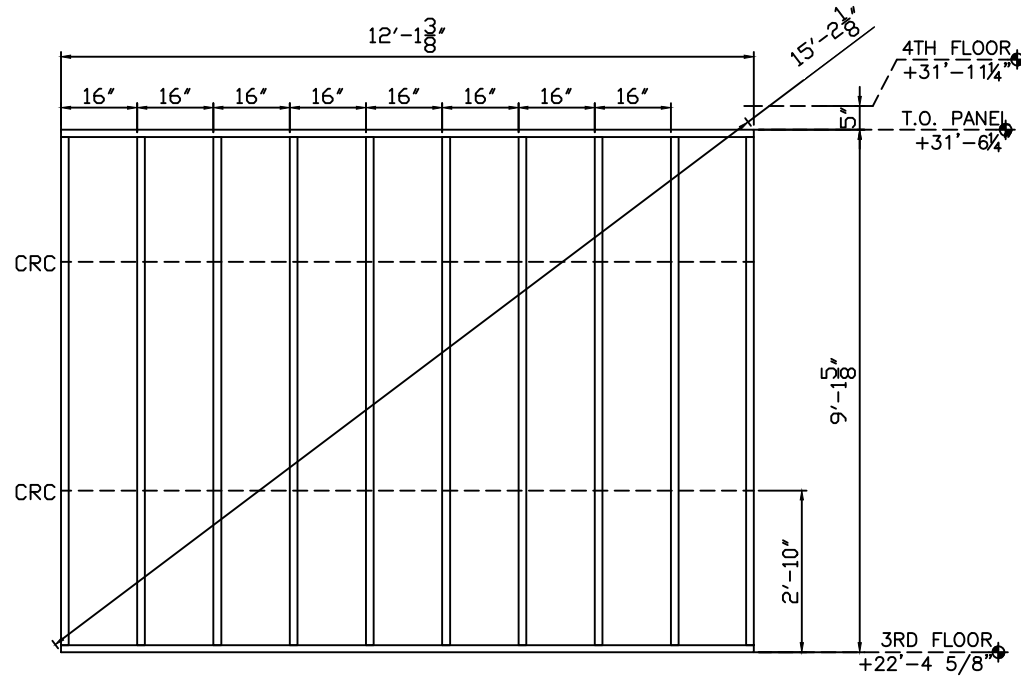

GENERAL NOTES:

- 1) SEE SHEETS W301 THROUGH W401 FOR SECTIONS AND DETAILS.
- 2) STUD ATTACHES TO TRACK WITH A #12-14x3/4" PANCAKE SELF DRILL SCREW,
(1) EACH SIDE.
- 3) TRACK GAUGE SHALL MATCH STUDS, 16 GAUGE MINIMUM.
- 4) TRACK ON HEADERS TO MATCH LINTEL, 14 GAUGE MINIMUM.
- 5) PANEL ORIENTATION (N,S,E,W) AS SHOWN ON FLOOR PLAN THIS SHEET.
- 6) STUD AND TRACK PROPERTIES AND MANUFACTURERS INFO. SENT SEPARATE.
- 7) PANELS ARE BUILT TO SATISFY STRUCTURAL REQUIREMENTS AND NOT FOR OTHER TRADES.
- 8) ANY REQUEST FOR VERIFICATION THAT IS NOT ANSWERED WILL BE IMPLEMENTED WITHOUT RESPONSIBILITY.

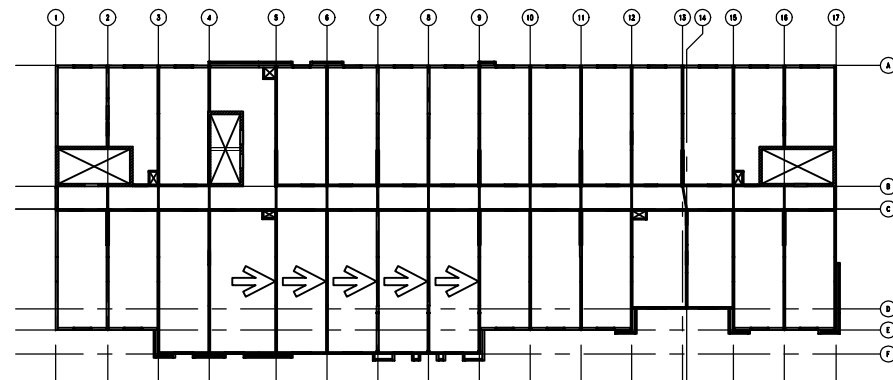

02/02/17 FOR APPROVAL

JOB: HOME2 SUITES- FLOWOOD, MS

1655

PNL.#: 3-10d QTY: 3

10	16-600-162 (G90)	9'-1 3/8"	30
----	------------------	-----------	----

A	6	16-600-162 (G90)	9'-1 3/8"	18
---	---	------------------	-----------	----

SCALED DIMENSION; SEE W103

1655

JOB: HOME2 SUITES- FLOWOOD, MS

02/02/17 FOR APPROVAL

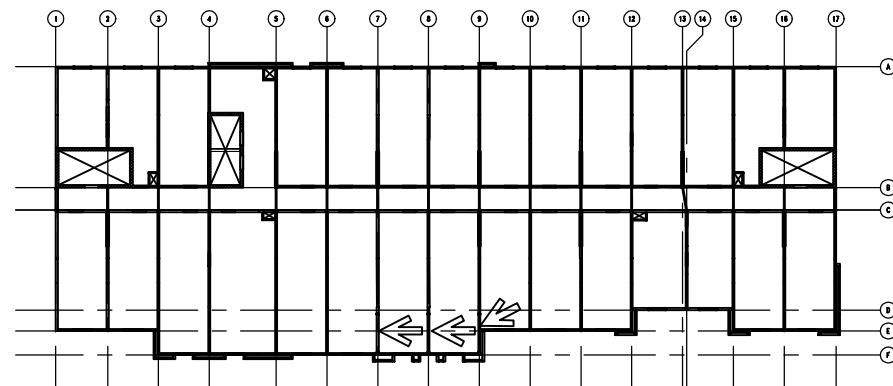
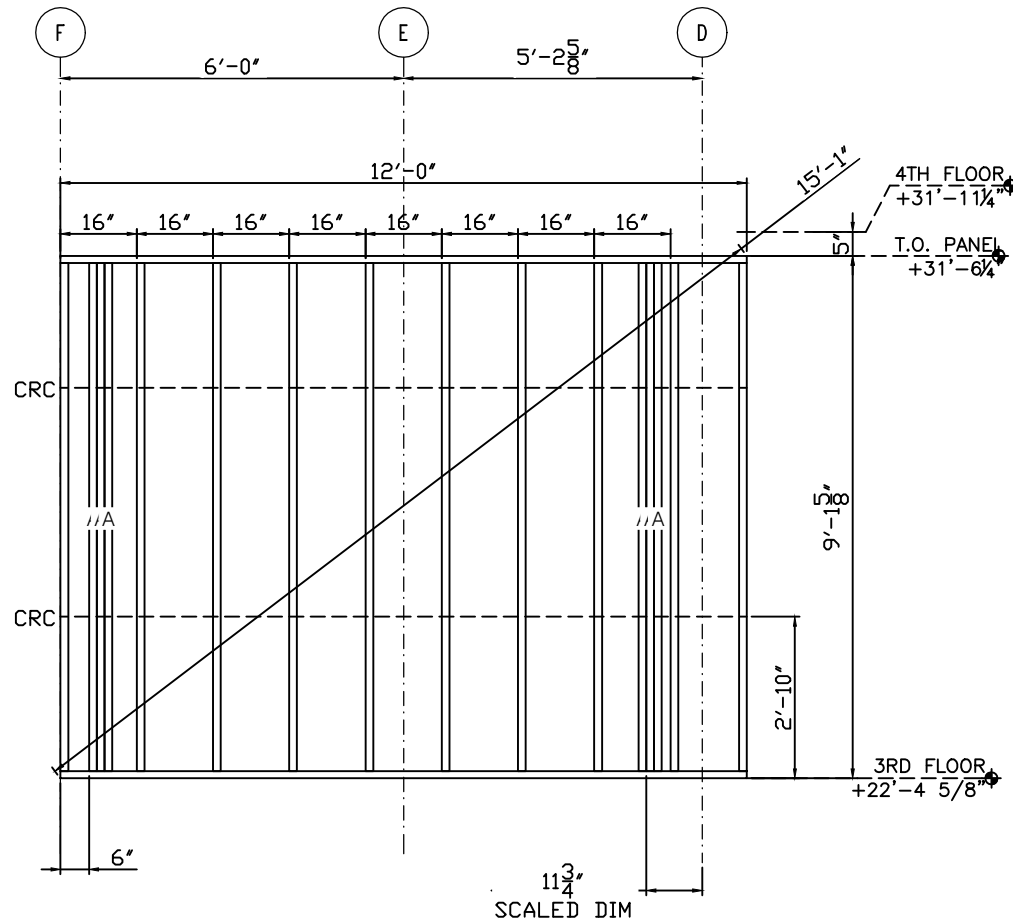

GENERAL NOTES:

- 1) SEE SHEETS W301 THROUGH W401 FOR SECTIONS AND DETAILS.
- 2) STUD ATTACHES TO TRACK WITH A #12-14x3/4" PANCAKE SELF DRILL SCREW, (1) EACH SIDE.
- 3) TRACK GAUGE SHALL MATCH STUDS, 16 GAUGE MINIMUM.
- 4) TRACK ON HEADERS TO MATCH LINTEL, 14 GAUGE MINIMUM.
- 5) PANEL ORIENTATION (N,S,E,W) AS SHOWN ON FLOOR PLAN THIS SHEET.
- 6) STUD AND TRACK PROPERTIES AND MANUFACTURERS INFO. SENT SEPARATE.
- 7) PANELS ARE BUILT TO SATISFY STRUCTURAL REQUIREMENTS AND NOT FOR OTHER TRADES.
- 8) ANY REQUEST FOR VERIFICATION THAT IS NOT ANSWERED WILL BE IMPLEMENTED WITHOUT RESPONSIBILITY.

PNL.#: 3-11d QTY: 1

	5	16-600-162 (G90)	9'-1 3/8"	5
C	4	16-600-162 (G90)	8'-7 3/8"	4
D	4	16-600-162 (G90)	1'-8 7/8"	4

A	1	16-600-162 (G90)	9'-1 3/8"	1
B	2	16-600-162 (G90)	9'-1"	2

16.60A	1	16-600-162 (H-150) 2A	3'-11"	1
--------	---	-----------------------	--------	---

NOTE

1655

JOB: HOME2 SUITES- FLOWOOD, MS

02/02/17 FOR APPROVAL

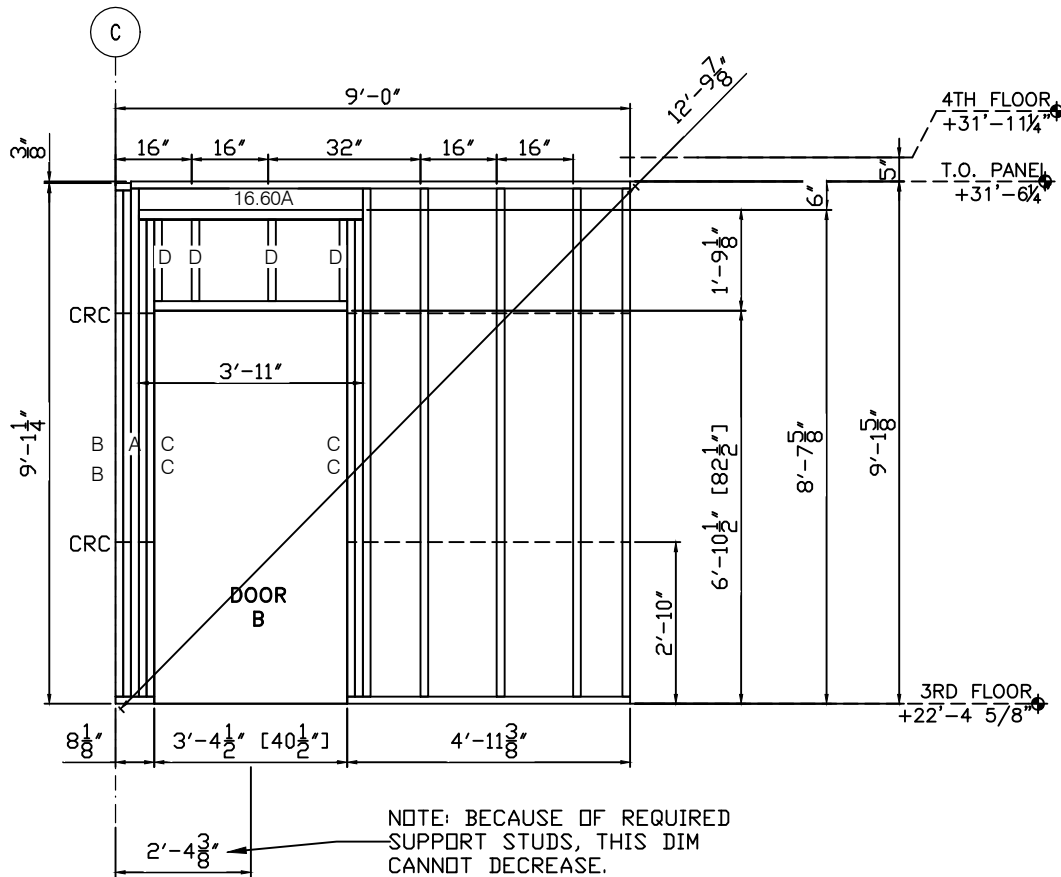

GENERAL NOTES:

- 1) SEE SHEETS W301 THROUGH W401 FOR SECTIONS AND DETAILS.
- 2) STUD ATTACHES TO TRACK WITH A #12-14x3/4" PANCAKE SELF DRILL SCREW, (1) EACH SIDE.
- 3) TRACK GAUGE SHALL MATCH STUDS, 16 GAUGE MINIMUM.
- 4) TRACK ON HEADERS TO MATCH LINTEL, 14 GAUGE MINIMUM.
- 5) PANEL ORIENTATION (N&E, W) AS SHOWN ON FLOOR PLAN THIS SHEET.
- 6) STUD AND TRACK PROPERTIES AND MANUFACTURERS INFO. SENT SEPARATE.
- 7) PANELS ARE BUILT TO SATISFY STRUCTURAL REQUIREMENTS AND NOT FOR OTHER TRADES.
- 8) ANY REQUEST FOR VERIFICATION THAT IS NOT ANSWERED WILL BE IMPLEMENTED WITHOUT RESPONSIBILITY.

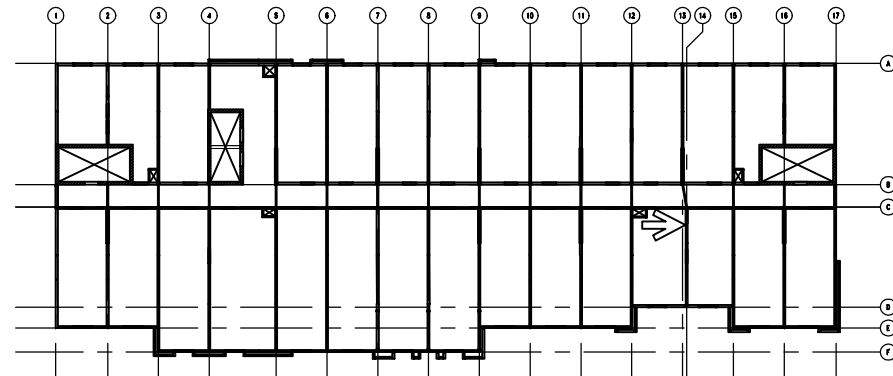

PNL.#: 3-12d QTY: 1

	5	16-600-162 (G90)	9'-1 3/8"	5
C	4	16-600-162 (G90)	8'-7 3/8"	4
D	4	16-600-162 (G90)	1'-8 7/8"	4

16.60A	1	16-600-162 (H-150) 2A	3'-11"	1
--------	---	-----------------------	--------	---

SCALED DIMENSION; SEE W103

1655

JOB: HOME2 SUITES- FLOWOOD, MS

02/02/17 FOR APPROVAL

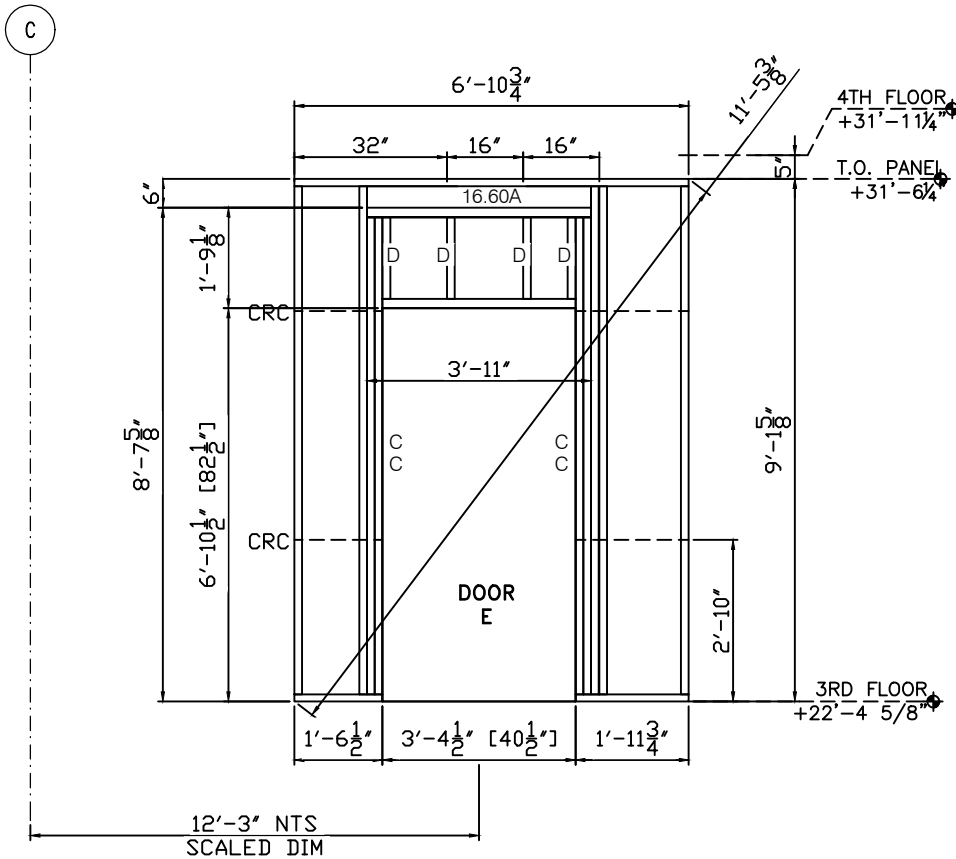

- GENERAL NOTES:**
- 1) SEE SHEETS W301 THROUGH W401 FOR SECTIONS AND DETAILS.
 - 2) STUD ATTACHES TO TRACK WITH A #12-14x3/4" PANCAKE SELF DRILL SCREW, (1) EACH SIDE.
 - 3) TRACK GAUGE SHALL MATCH STUDS, 16 GAUGE MINIMUM.
 - 4) TRACK ON HEADERS TO MATCH LINTEL, 14 GAUGE MINIMUM.
 - 5) PANEL ORIENTATION (N,S,E,W) AS SHOWN ON FLOOR PLAN THIS SHEET.
 - 6) STUD AND TRACK PROPERTIES AND MANUFACTURERS INFO. SENT SEPARATE.
 - 7) PANELS ARE BUILT TO SATISFY STRUCTURAL REQUIREMENTS AND NOT FOR OTHER TRADES.
 - 8) ANY REQUEST FOR VERIFICATION THAT IS NOT ANSWERED WILL BE IMPLEMENTED WITHOUT RESPONSIBILITY.

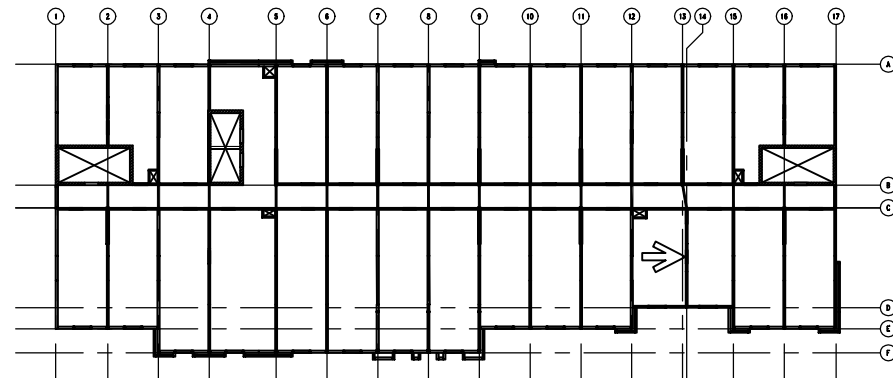

PNL.#: 3-13d QTY: 1

9	16-600-162 (G90)	9'-1 3/8"	9
---	------------------	-----------	---

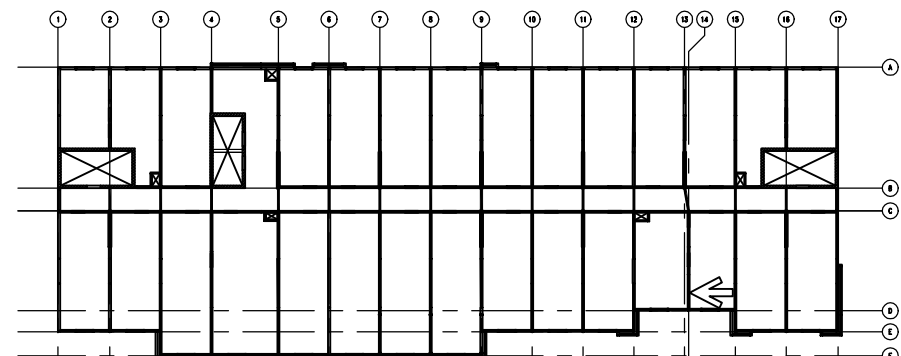
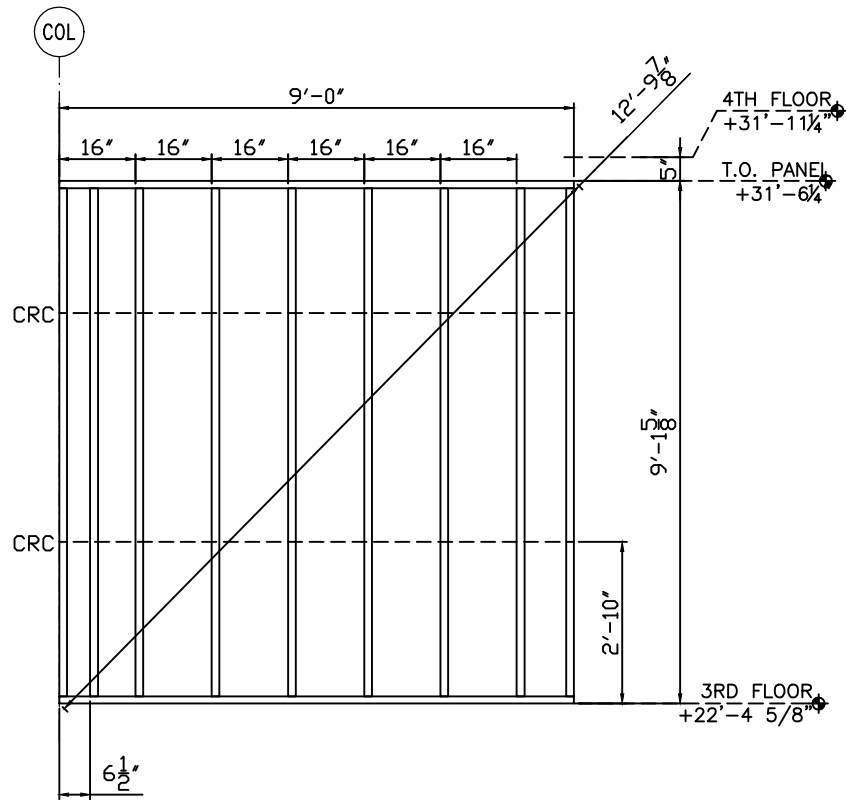

GENERAL NOTES:

- 1) SEE SHEETS W301 THROUGH W401 FOR SECTIONS AND DETAILS.
- 2) STUD ATTACHES TO TRACK WITH A #12-14x3/4" PANCAKE SELF DRILL SCREW, (1) EACH SIDE.
- 3) TRACK GAUGE SHALL MATCH STUDS, 16 GAUGE MINIMUM.
- 4) TRACK ON HEADERS TO MATCH LINTEL, 14 GAUGE MINIMUM.
- 5) PANEL ORIENTATION (N.S.E.W.) AS SHOWN ON FLOOR PLAN THIS SHEET.
- 6) STUD AND TRACK PROPERTIES AND MANUFACTURERS INFO. SENT SEPARATE.
- 7) PANELS ARE BUILT TO SATISFY STRUCTURAL REQUIREMENTS AND NOT FOR OTHER TRADES.
- 8) ANY REQUEST FOR VERIFICATION THAT IS NOT ANSWERED WILL BE IMPLEMENTED WITHOUT RESPONSIBILITY.

1655

FLOWOOD, MS

JTB: HOME2 SUITES-

02/02/17 FOR APPROVAL

PNL.#: 3-14d QTY: 1

8	16-600-162 (G90)	9'-1 3/8"	8
---	------------------	-----------	---

A	1	16-600-162 (G90)	9'-1 3/8"	1
B	2	16-600-162 (G90)	9'-1"	2

1655

JOB: HOME2 SUITES- FLOWOOD, MS

02/02/17 FOR APPROVAL

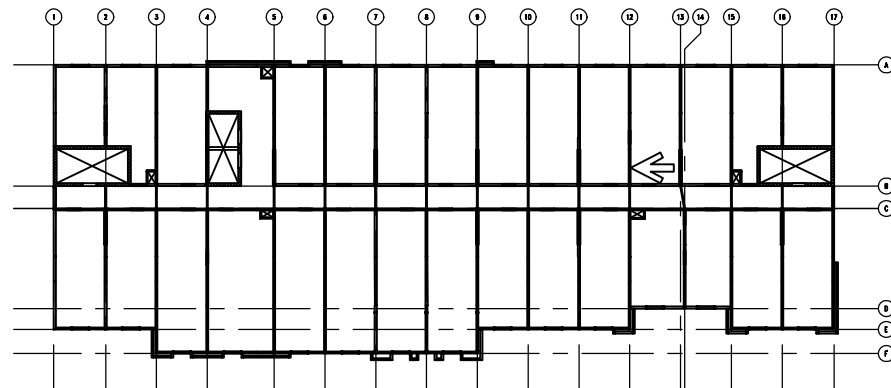
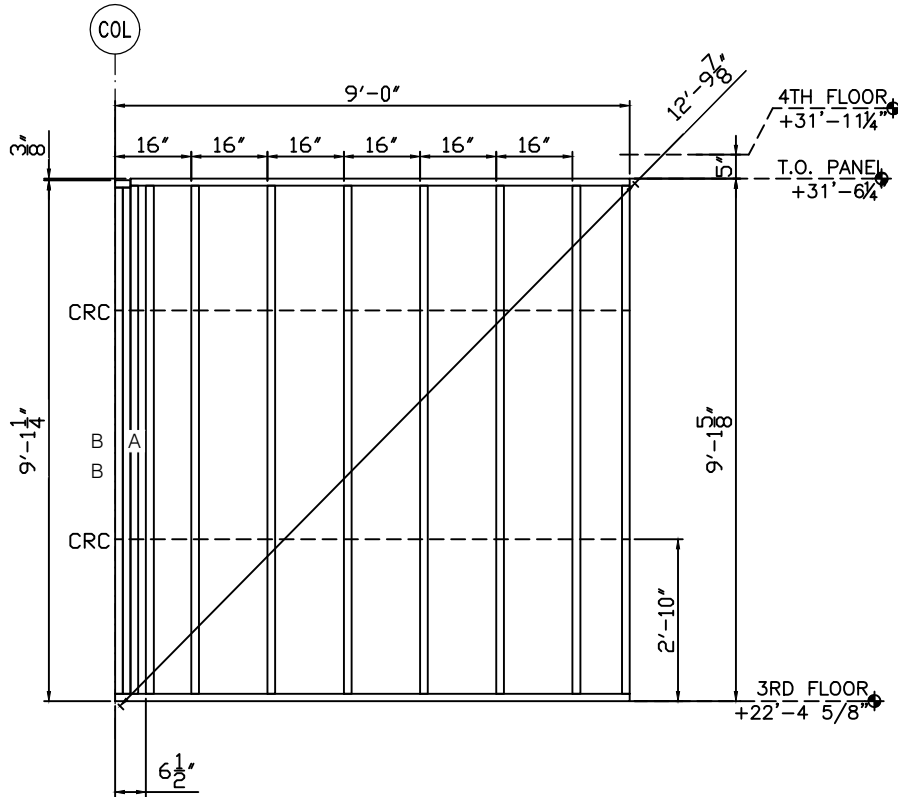

GENERAL NOTES:

- 1) SEE SHEETS W301 THROUGH W401 FOR SECTIONS AND DETAILS.
- 2) STUD ATTACHES TO TRACK WITH A #12-14x3/4" PANCAKE SELF DRILL SCREW, (1) EACH SIDE.
- 3) TRACK GAUGE SHALL MATCH STUDS, 16 GAUGE MINIMUM.
- 4) TRACK ON HEADERS TO MATCH LINTEL, 14 GAUGE MINIMUM.
- 5) PANEL ORIENTATION (N,S,E,W) AS SHOWN ON FLOOR PLAN THIS SHEET.
- 6) STUD AND TRACK PROPERTIES AND MANUFACTURERS INFO. SENT SEPARATE.
- 7) PANELS ARE BUILT TO SATISFY STRUCTURAL REQUIREMENTS AND NOT FOR OTHER TRADES.
- 8) ANY REQUEST FOR VERIFICATION THAT IS NOT ANSWERED WILL BE IMPLEMENTED WITHOUT RESPONSIBILITY.

PNL.#: 3-15d QTY: 1

	7	16-600-162 (G90)	9'-1 3/8"	7
C	4	16-600-162 (G90)	8'-7 3/8"	4
D	4	16-600-162 (G90)	1'-8 7/8"	4

16.60A	1	16-600-162 (H-150) 2A	3'-11"	1
--------	---	-----------------------	--------	---

SCALED DIMENSION; SEE W103

1655

FLOWOOD, MS

JTB: HOME2 SUITES-

02/02/17 FOR APPROVAL

B

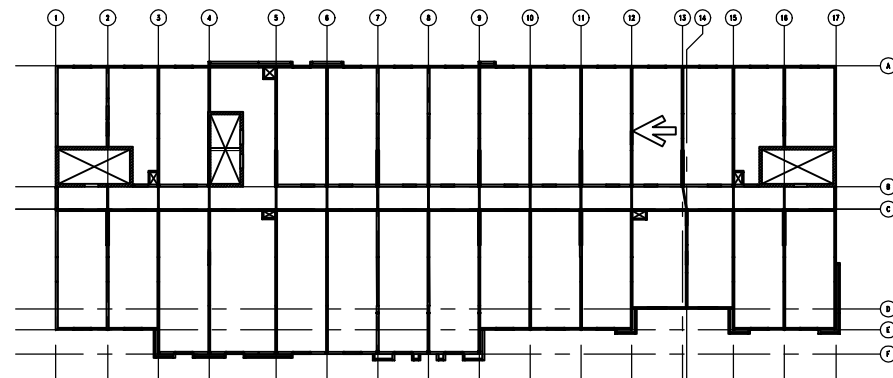
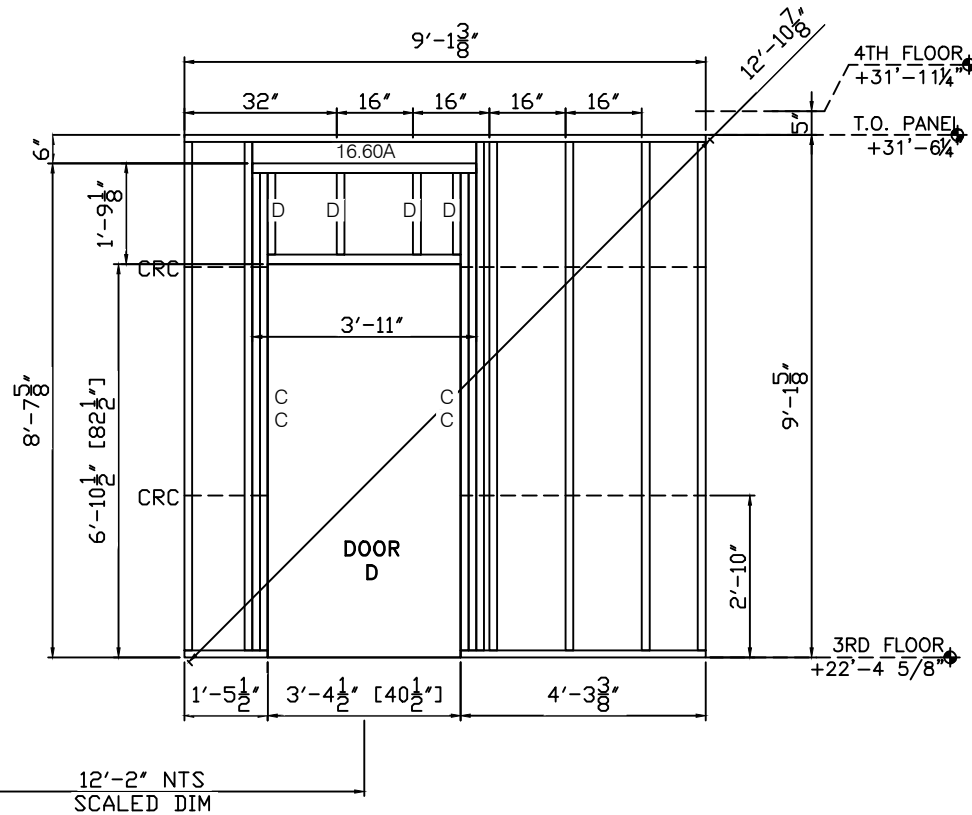

GENERAL NOTES:

- 1) SEE SHEETS W301 THROUGH W401 FOR SECTIONS AND DETAILS.
- 2) STUD ATTACHES TO TRACK WITH A #12-14x3/4" PANCAKE SELF DRILL SCREW, (1) EACH SIDE.
- 3) TRACK GAUGE SHALL MATCH STUDS, 16 GAUGE MINIMUM.
- 4) TRACK ON HEADERS TO MATCH LINTEL, 14 GAUGE MINIMUM.
- 5) PANEL ORIENTATION (N&EW) AS SHOWN ON FLOOR PLAN THIS SHEET.
- 6) STUD AND TRACK PROPERTIES AND MANUFACTURERS INFO. SENT SEPARATE.
- 7) PANELS ARE BUILT TO SATISFY STRUCTURAL REQUIREMENTS AND NOT FOR OTHER TRADES.
- 8) ANY REQUEST FOR VERIFICATION THAT IS NOT ANSWERED WILL BE IMPLEMENTED WITHOUT RESPONSIBILITY.

	7	16-600-162 (G90)	9'-1 3/8"	14
C	8	16-600-162 (G90)	8'-7 3/8"	16
D	8	16-600-162 (G90)	1'-8 7/8"	16
16.60A	2	16-600-162 (H-150) 2A	3'-11"	4

1655

JJB: HOME2 SUITES- FLOWOOD, MS

02/02/17 FOR APPROVAL

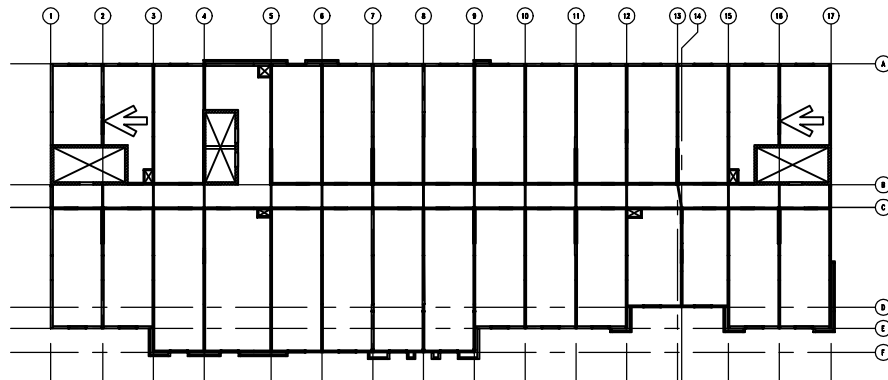
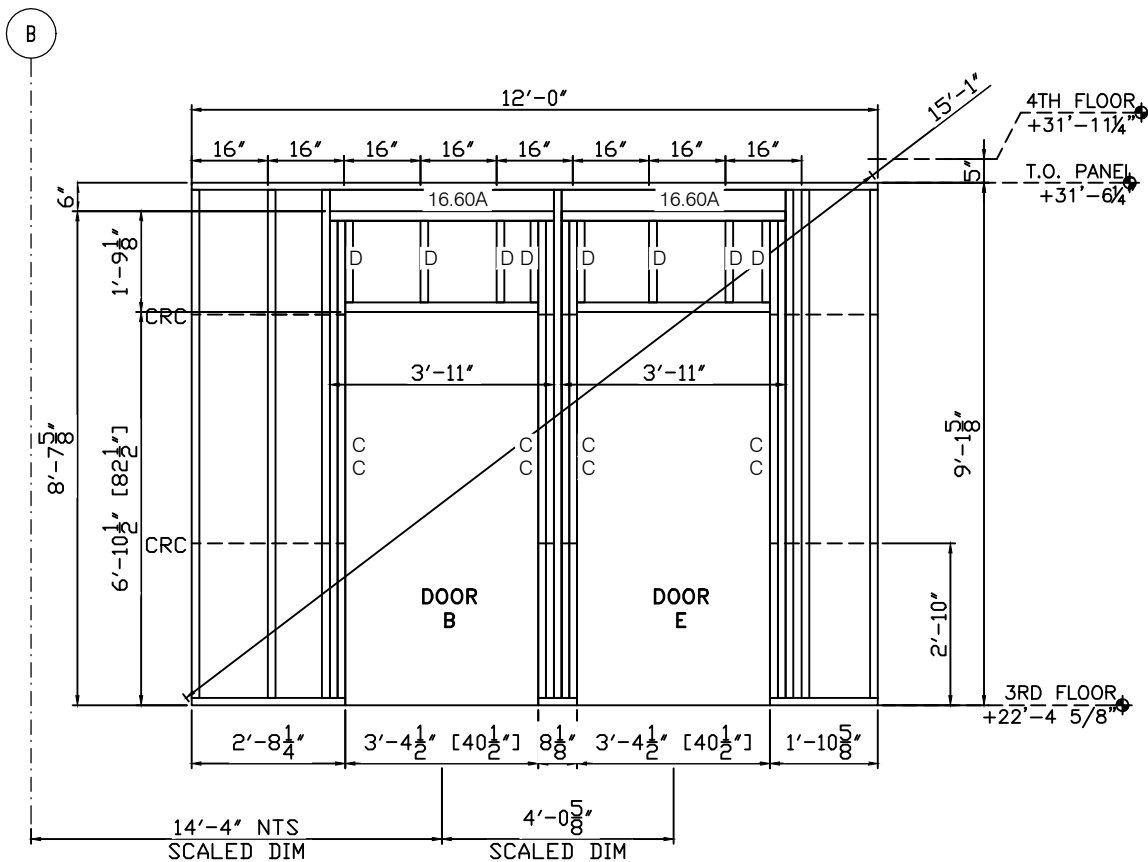

GENERAL NOTES:

- 1) SEE SHEETS W301 THROUGH W401 FOR SECTIONS AND DETAILS.
- 2) STUD ATTACHES TO TRACK WITH A #2-14x3/4" PANCAKE SELF DRILL SCREW,
(1) EACH SIDE.
- 3) TRACK GAUGE SHALL MATCH STUDS, 16 GAUGE MINIMUM.
- 4) TRACK ON HEADERS TO MATCH LINTEL, 14 GAUGE MINIMUM.
- 5) PANEL ORIENTATION (N,S,E,W) AS SHOWN ON FLOOR PLAN THIS SHEET.
- 6) STUD AND TRACK PROPERTIES AND MANUFACTURERS INFO. SENT SEPARATE.
- 7) PANELS ARE BUILT TO SATISFY STRUCTURAL REQUIREMENTS AND NOT FOR OTHER TRADES.
- 8) ANY REQUEST FOR VERIFICATION THAT IS NOT ANSWERED WILL BE IMPLEMENTED
WITHOUT RESPONSIBILITY.

PNL.#: 3-17d QTY: 2

8 16-600-162 (G90) 9'-1 3/8" 16

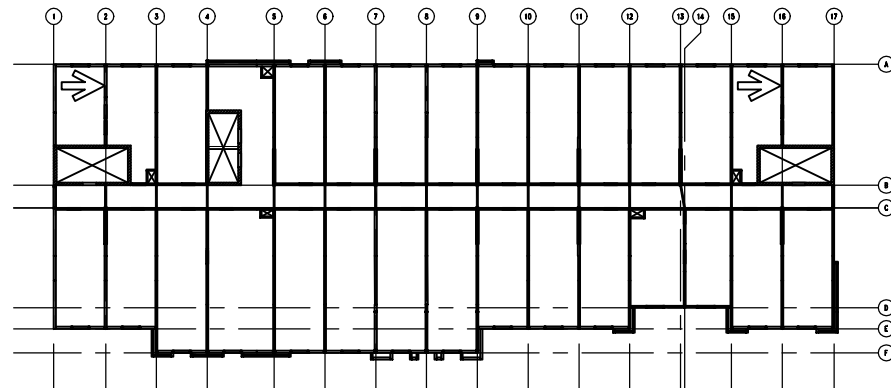
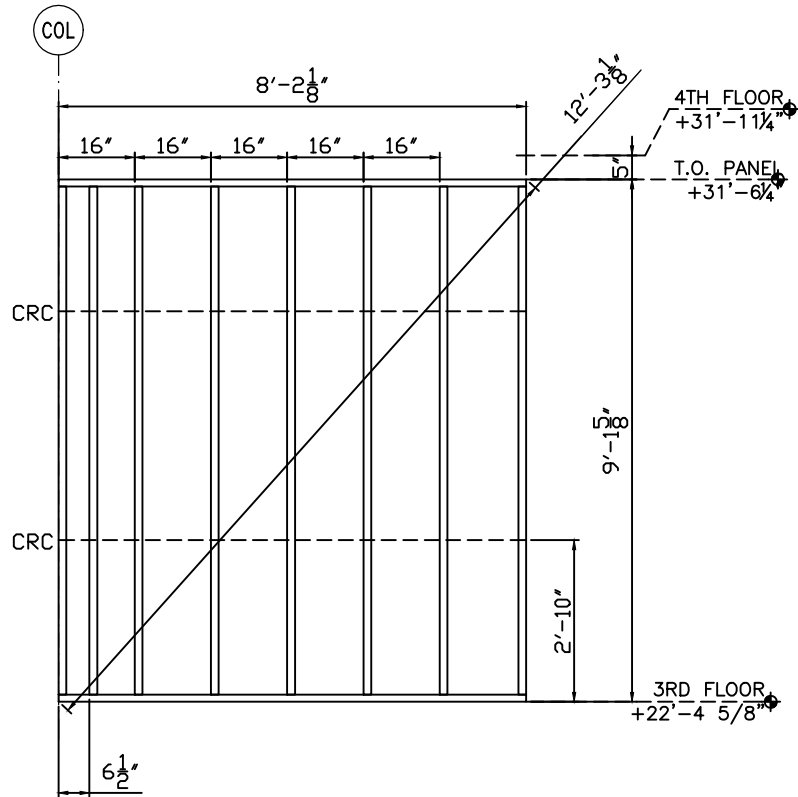

GENERAL NOTES:

- 1) SEE SHEETS W301 THROUGH W401 FOR SECTIONS AND DETAILS.
- 2) STUD ATTACHES TO TRACK WITH A #12-14x3/4" PANCAKE SELF DRILL SCREW,
(1) EACH SIDE.
- 3) TRACK GAUGE SHALL MATCH STUDS, 16 GAUGE MINIMUM.
- 4) TRACK ON HEADERS TO MATCH LINTEL, 14 GAUGE MINIMUM.
- 5) PANEL ORIENTATION (N.S.E.W.) AS SHOWN ON FLOOR PLAN THIS SHEET.
- 6) STUD AND TRACK PROPERTIES AND MANUFACTURERS INFO. SENT SEPARATE.
- 7) PANELS ARE BUILT TO SATISFY STRUCTURAL REQUIREMENTS AND NOT FOR OTHER TRADES.
- 8) ANY REQUEST FOR VERIFICATION THAT IS NOT ANSWERED WILL BE IMPLEMENTED
WITHOUT RESPONSIBILITY.

1655

FLOWOOD, MS

JOB: HOME2 SUITES-

02/02/17 FOR APPROVAL

PNL.#: 3-18d QTY: 2

6	18-600-162 (G90)	9'-1 3/8"	12
---	------------------	-----------	----

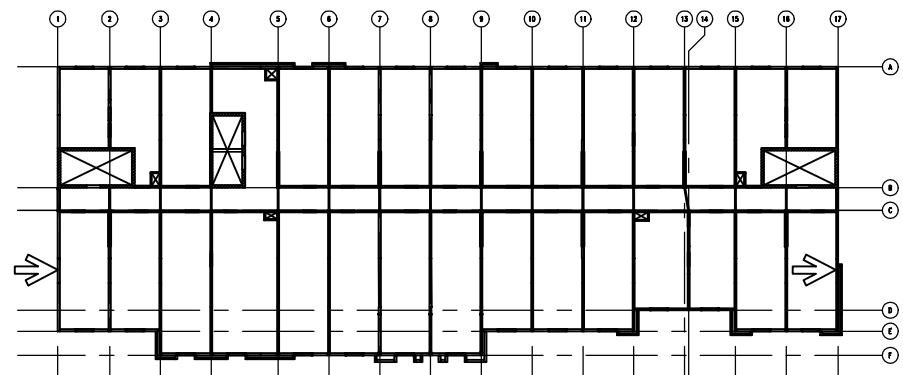
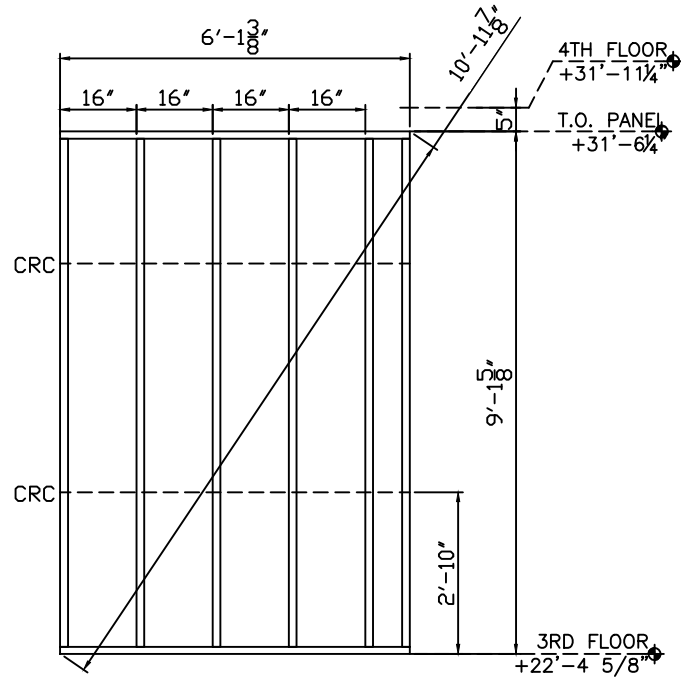

GENERAL NOTES:

- 1) SEE SHEETS W301 THROUGH W401 FOR SECTIONS AND DETAILS.
- 2) STUD ATTACHES TO TRACK WITH A #12-14x3/4" PANCAKE SELF DRILL SCREW, (1) EACH SIDE.
- 3) TRACK GAUGE SHALL MATCH STUDS, 16 GAUGE MINIMUM.
- 4) TRACK ON HEADERS TO MATCH LINTEL, 14 GAUGE MINIMUM.
- 5) PANEL ORIENTATION (N.S.E.W.) AS SHOWN ON FLOOR PLAN THIS SHEET.
- 6) STUD AND TRACK PROPERTIES AND MANUFACTURERS INFO. SENT SEPARATE.
- 7) PANELS ARE BUILT TO SATISFY STRUCTURAL REQUIREMENTS AND NOT FOR OTHER TRADES.
- 8) ANY REQUEST FOR VERIFICATION THAT IS NOT ANSWERED WILL BE IMPLEMENTED WITHOUT RESPONSIBILITY.

1655

FLOWOOD, MS

JOB: HOME2 SUITES-

02/02/17 FOR APPROVAL

PNL.#: 3-19d QTY: 4

11	18-600-162 (G90)	9'-1 3/8"	44
----	------------------	-----------	----

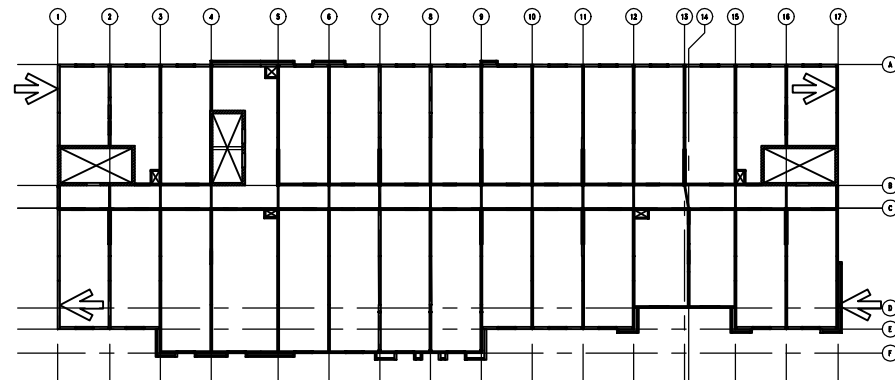
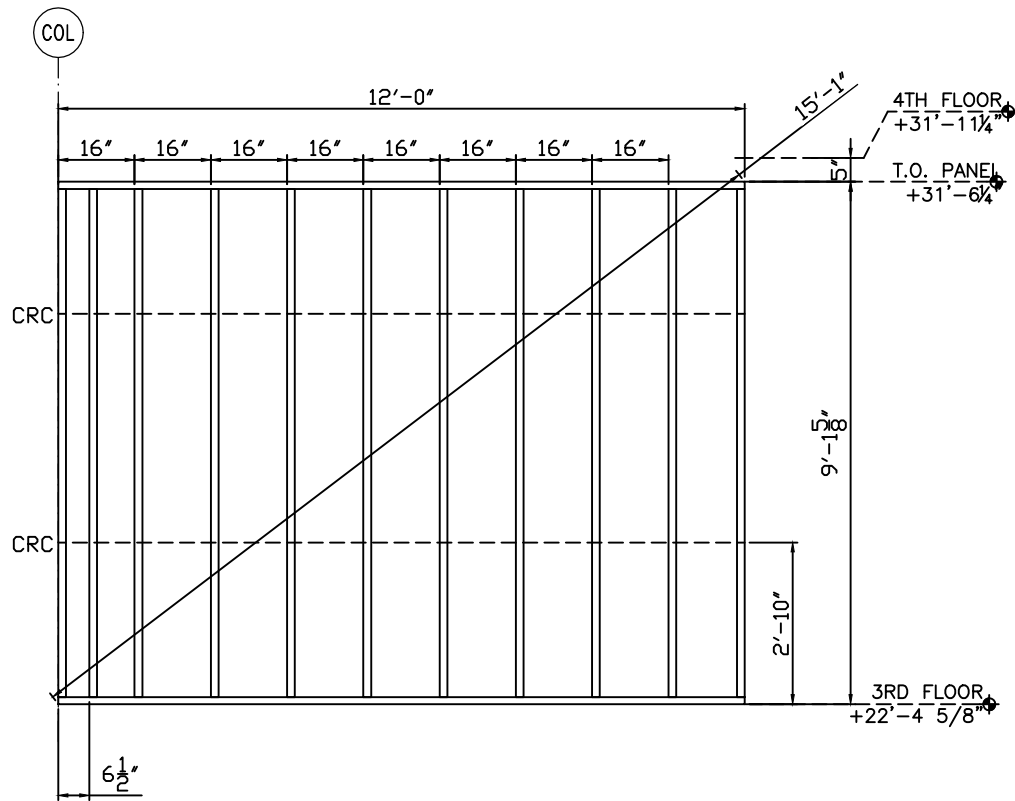

GENERAL NOTES:

- 1) SEE SHEETS W301 THROUGH W401 FOR SECTIONS AND DETAILS.
- 2) STUD ATTACHES TO TRACK WITH A #12-14x3/4" PANCAKE SELF DRILL SCREW, (1) EACH SIDE.
- 3) TRACK GAUGE SHALL MATCH STUDS, 16 GAUGE MINIMUM.
- 4) TRACK ON HEADERS TO MATCH LINTEL, 14 GAUGE MINIMUM.
- 5) PANEL ORIENTATION (N,S,E,W) AS SHOWN ON FLOOR PLAN THIS SHEET.
- 6) STUD AND TRACK PROPERTIES AND MANUFACTURERS INFO. SENT SEPARATE.
- 7) PANELS ARE BUILT TO SATISFY STRUCTURAL REQUIREMENTS AND NOT FOR OTHER TRADES.
- 8) ANY REQUEST FOR VERIFICATION THAT IS NOT ANSWERED WILL BE IMPLEMENTED WITHOUT RESPONSIBILITY.

1655

FLOWOOD, MS

JOB: HOME2 SUITES-

02/02/17 FOR APPROVAL

PNL.#: 3-20d QTY: 1

11	16-600-162 (G90)	9'-1 3/8"	11
----	------------------	-----------	----

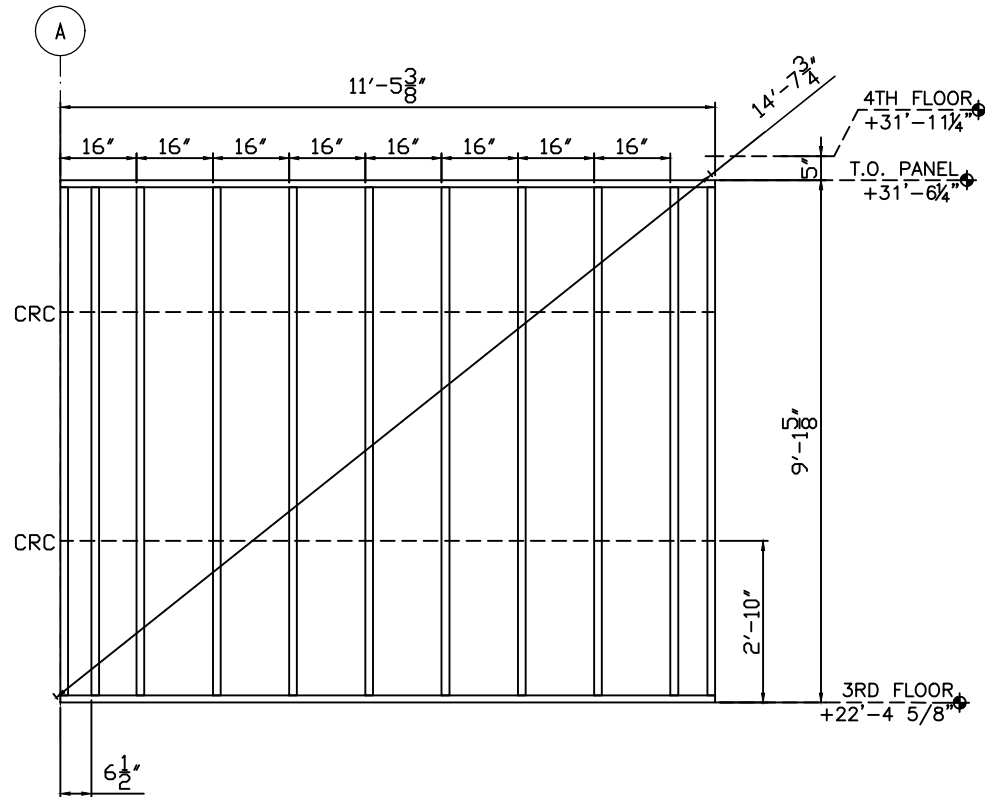

GENERAL NOTES:

- 1) SEE SHEETS W301 THROUGH W401 FOR SECTIONS AND DETAILS.
- 2) STUD ATTACHES TO TRACK WITH A #12-14x3/4" PANCAKE SELF DRILL SCREW, (1) EACH SIDE.
- 3) TRACK GAUGE SHALL MATCH STUDS, 16 GAUGE MINIMUM.
- 4) TRACK ON HEADERS TO MATCH LINTEL, 14 GAUGE MINIMUM.
- 5) PANEL ORIENTATION (N,S,E,W) AS SHOWN ON FLOOR PLAN THIS SHEET.
- 6) STUD AND TRACK PROPERTIES AND MANUFACTURERS INFO. SENT SEPARATE.
- 7) PANELS ARE BUILT TO SATISFY STRUCTURAL REQUIREMENTS AND NOT FOR OTHER TRADES.
- 8) ANY REQUEST FOR VERIFICATION THAT IS NOT ANSWERED WILL BE IMPLEMENTED WITHOUT RESPONSIBILITY.

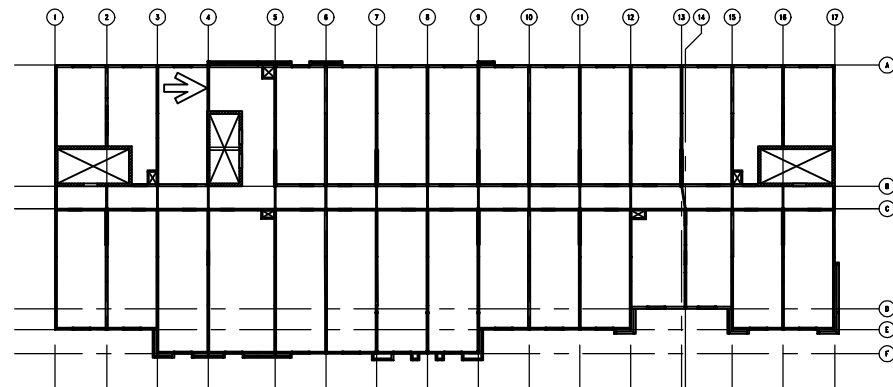

02/02/17 FOR APPROVAL

JOB: HOME2 SUITES- FLOWOOD, MS

1655

PNL.#: 3-21c QTY: 1

4	18-400-162 (G90)	9'-1 3/8"	4
---	------------------	-----------	---

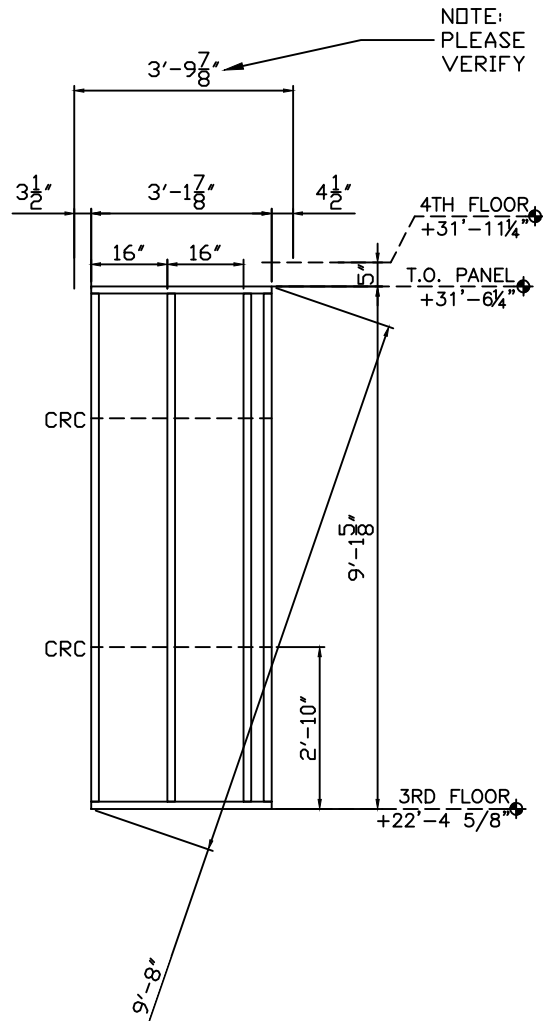

NOTE

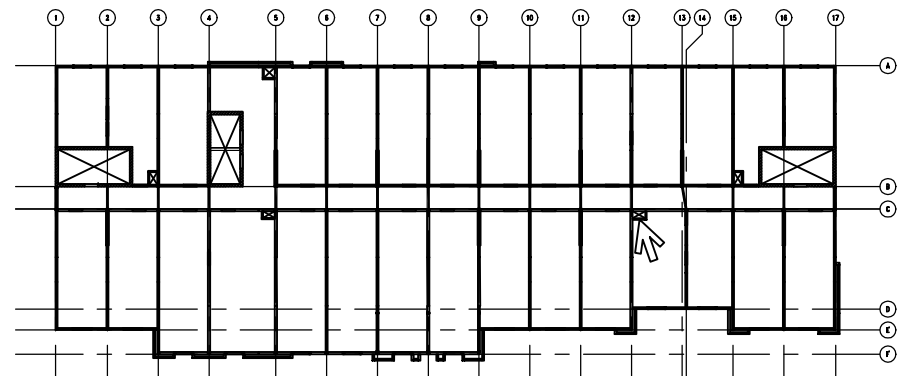
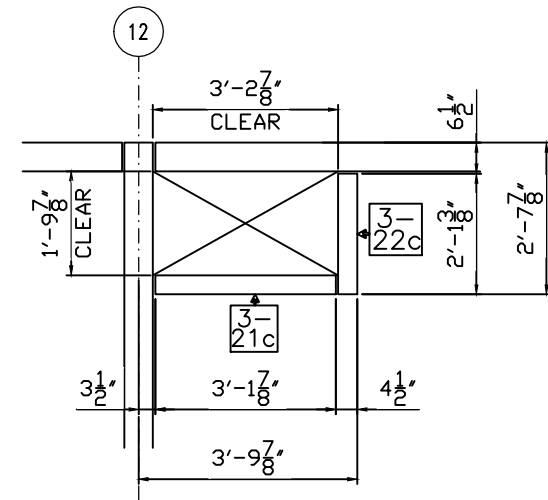

GENERAL NOTES:

- 1) SEE SHEETS W301 THROUGH W401 FOR SECTIONS AND DETAILS.
- 2) STUD ATTACHES TO TRACK WITH A #12-14x3/4" PANCAKE SELF DRILL SCREW, (1) EACH SIDE.
- 3) TRACK GAUGE SHALL MATCH STUDS, 16 GAUGE MINIMUM.
- 4) TRACK ON HEADERS TO MATCH LINTEL, 14 GAUGE MINIMUM.
- 5) PANEL ORIENTATION (N.S.E.W.) AS SHOWN ON FLOOR PLAN THIS SHEET.
- 6) STUD AND TRACK PROPERTIES AND MANUFACTURERS INFO. SENT SEPARATE.
- 7) PANELS ARE BUILT TO SATISFY STRUCTURAL REQUIREMENTS AND NOT FOR OTHER TRADES.
- 8) ANY REQUEST FOR VERIFICATION THAT IS NOT ANSWERED WILL BE IMPLEMENTED WITHOUT RESPONSIBILITY.

1655

JOB: HOME2 SUITES- FLOWOOD, MS

02/02/17 FOR APPROVAL

PNL.#: 3-22c QTY: 1

3	18-400-162 (G90)	9'-1 3/8"	3
---	------------------	-----------	---

NOTE:
PLEASE
VERIFY

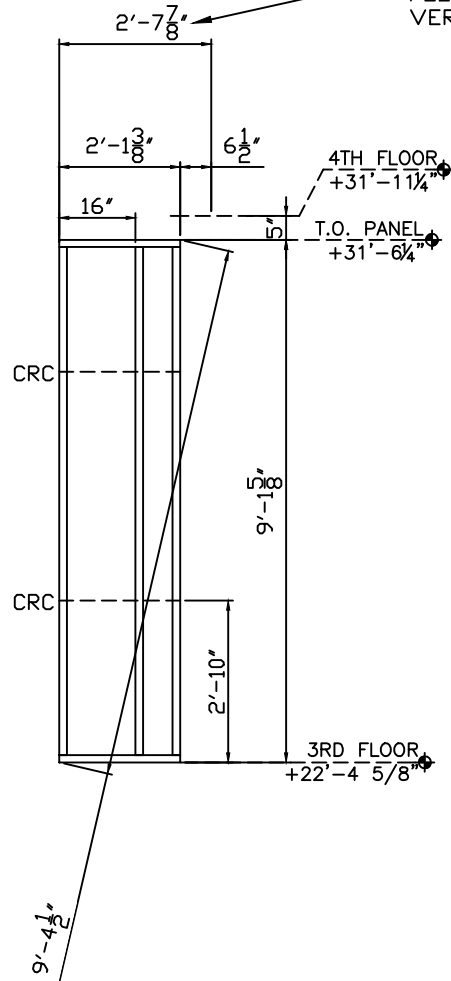

NOTE

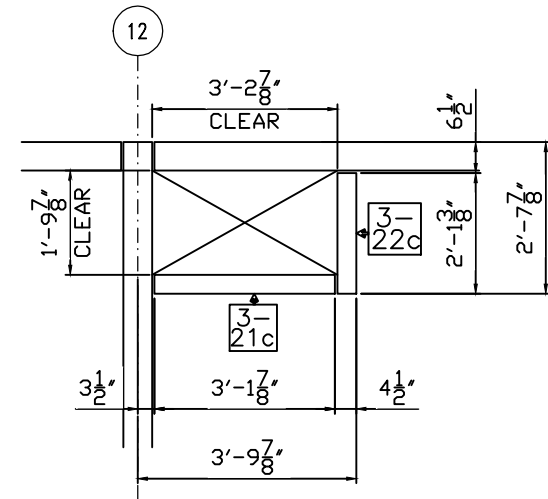

GENERAL NOTES:

- 1) SEE SHEETS W301 THROUGH W401 FOR SECTIONS AND DETAILS.
- 2) STUD ATTACHES TO TRACK WITH A #12-14x3/4" PANCAKE SELF DRILL SCREW,
(1) EACH SIDE.
- 3) TRACK GAUGE SHALL MATCH STUDS, 16 GAUGE MINIMUM.
- 4) TRACK ON HEADERS TO MATCH LINTEL, 14 GAUGE MINIMUM.
- 5) PANEL ORIENTATION (N,S,E,W) AS SHOWN ON FLOOR PLAN THIS SHEET.
- 6) STUD AND TRACK PROPERTIES AND MANUFACTURERS INFO. SENT SEPARATE.
- 7) PANELS ARE BUILT TO SATISFY STRUCTURAL REQUIREMENTS AND NOT FOR OTHER TRADES.
- 8) ANY REQUEST FOR VERIFICATION THAT IS NOT ANSWERED WILL BE IMPLEMENTED
WITHOUT RESPONSIBILITY.

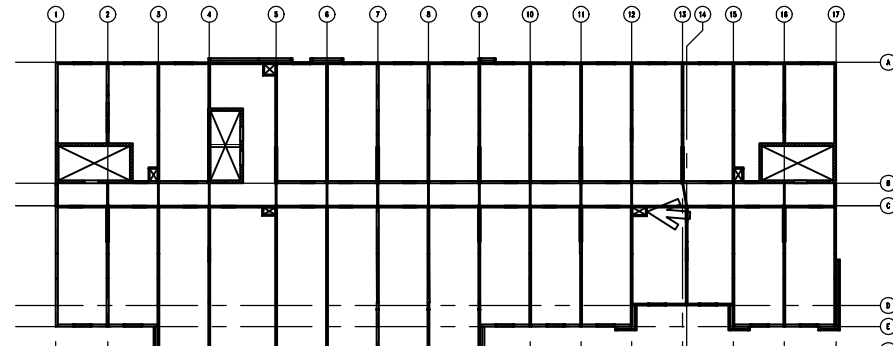

02/02/17 FOR APPROVAL

JOB: HOME2 SUITES- FLOWOOD, MS

1655

PNL.#: 3-23d QTY: 1

10	16-600-162 (G90)	9'-1 3/8"	10
----	------------------	-----------	----

B	2	16-600-162 (G90)	9'-1"	2
---	---	------------------	-------	---

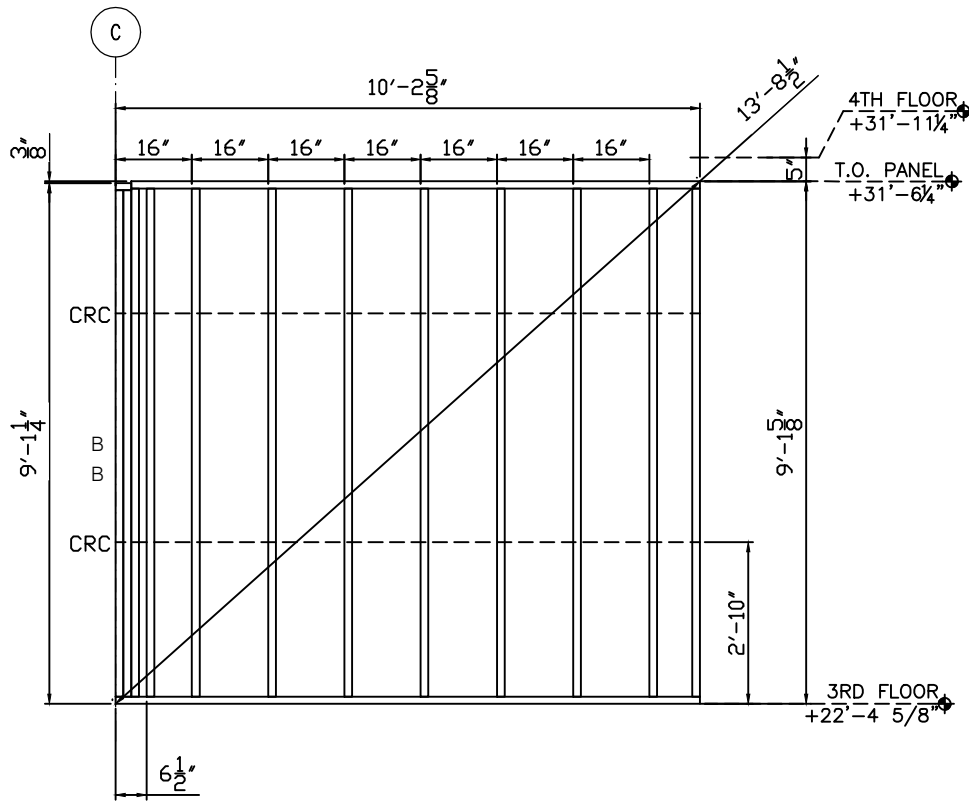

ADJACENT TO A PANEL WITH A VERIFICATION REQUEST

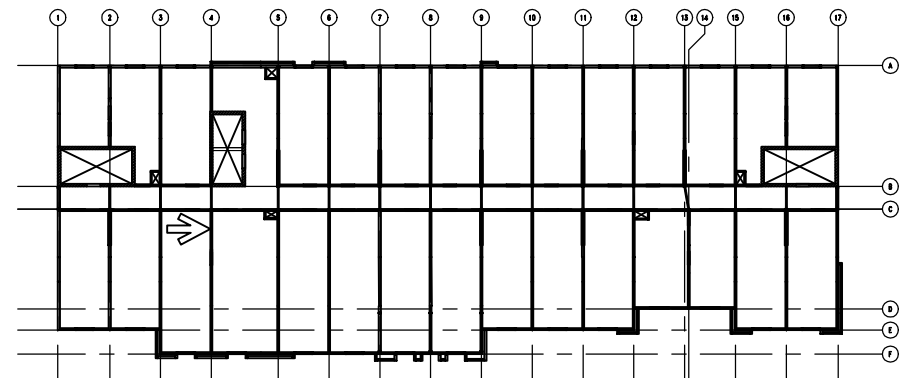

GENERAL NOTES:

- 1) SEE SHEETS W301 THROUGH W401 FOR SECTIONS AND DETAILS.
- 2) STUD ATTACHES TO TRACK WITH A #12-14x3/4" PANCAKE SELF DRILL SCREW, (1) EACH SIDE.
- 3) TRACK GAUGE SHALL MATCH STUDS, 16 GAUGE MINIMUM.
- 4) TRACK ON HEADERS TO MATCH LINTEL, 14 GAUGE MINIMUM.
- 5) PANEL ORIENTATION (N.S.E.W.) AS SHOWN ON FLOOR PLAN THIS SHEET.
- 6) STUD AND TRACK PROPERTIES AND MANUFACTURERS INFO. SENT SEPARATE.
- 7) PANELS ARE BUILT TO SATISFY STRUCTURAL REQUIREMENTS AND NOT FOR OTHER TRADES.
- 8) ANY REQUEST FOR VERIFICATION THAT IS NOT ANSWERED WILL BE IMPLEMENTED WITHOUT RESPONSIBILITY.

1655

JTB: HOME2 SUITES- FLOWOOD, MS

02/02/17 FOR APPROVAL

PNL.#: 3-24d QTY: 1

	10	16-600-162 (G90)	9'-1 3/8"	10
C	4	16-600-162 (G90)	8'-7 3/8"	4
D	4	16-600-162 (G90)	1'-8 7/8"	4

16.60A	1	16-600-162 (H-150) 2A	3'-11"	1
--------	---	-----------------------	--------	---

1655

FLOWOOD, MS

JOB: HOME2 SUITES-

02/02/17 FOR APPROVAL

SCALED DIMENSION; SEE W103

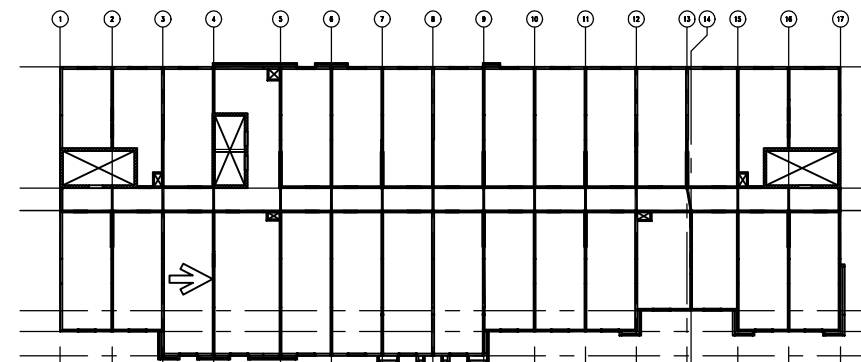
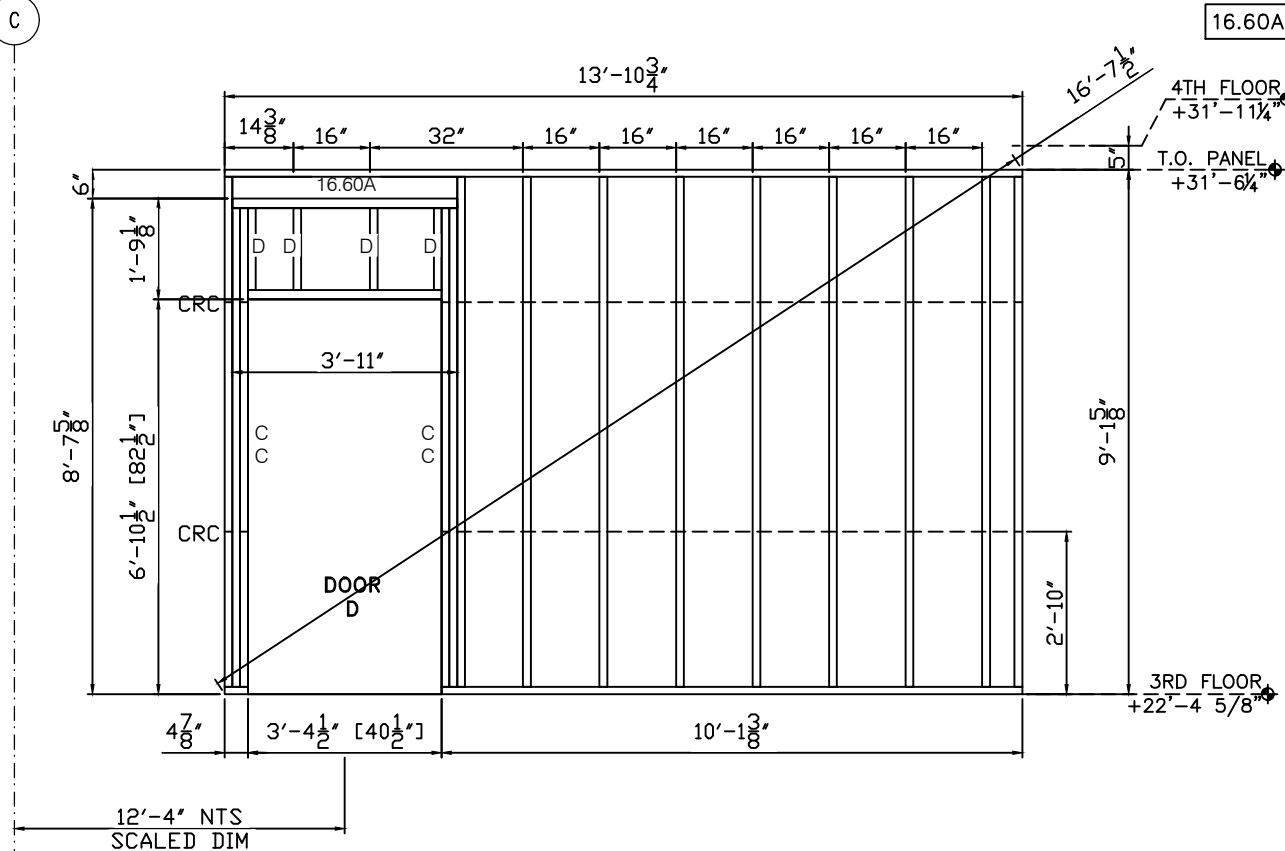

GENERAL NOTES:

- 1) SEE SHEETS W301 THROUGH W401 FOR SECTIONS AND DETAILS.
- 2) STUD ATTACHES TO TRACK WITH A #12-14x3/4" PANCAKE SELF DRILL SCREW, (1) EACH SIDE.
- 3) TRACK GAUGE SHALL MATCH STUDS, 16 GAUGE MINIMUM.
- 4) TRACK ON HEADERS TO MATCH LINTEL, 14 GAUGE MINIMUM.
- 5) PANEL ORIENTATION (N,S,E,W) AS SHOWN ON FLOOR PLAN THIS SHEET.
- 6) STUD AND TRACK PROPERTIES AND MANUFACTURERS INFO. SENT SEPARATE.
- 7) PANELS ARE BUILT TO SATISFY STRUCTURAL REQUIREMENTS AND NOT FOR OTHER TRADES.
- 8) ANY REQUEST FOR VERIFICATION THAT IS NOT ANSWERED WILL BE IMPLEMENTED WITHOUT RESPONSIBILITY.

PNL.#: 3-25e QTY: 21

	8	18-600-162 (G90)	9'-1 3/8"	168
A	4	18-600-162 (G90)	8'-7 3/8"	84
B	4	18-600-162 (G90)	0'-11 5/8"	84
18.60A	1	18-600-162 (H-150) 2A	4'-5 3/8"	21

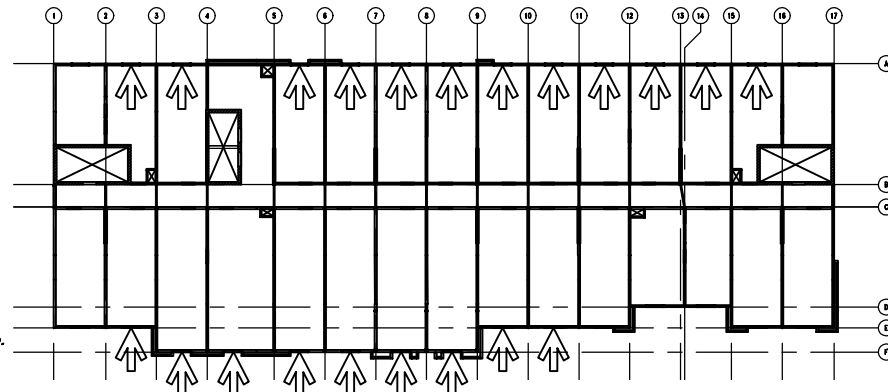
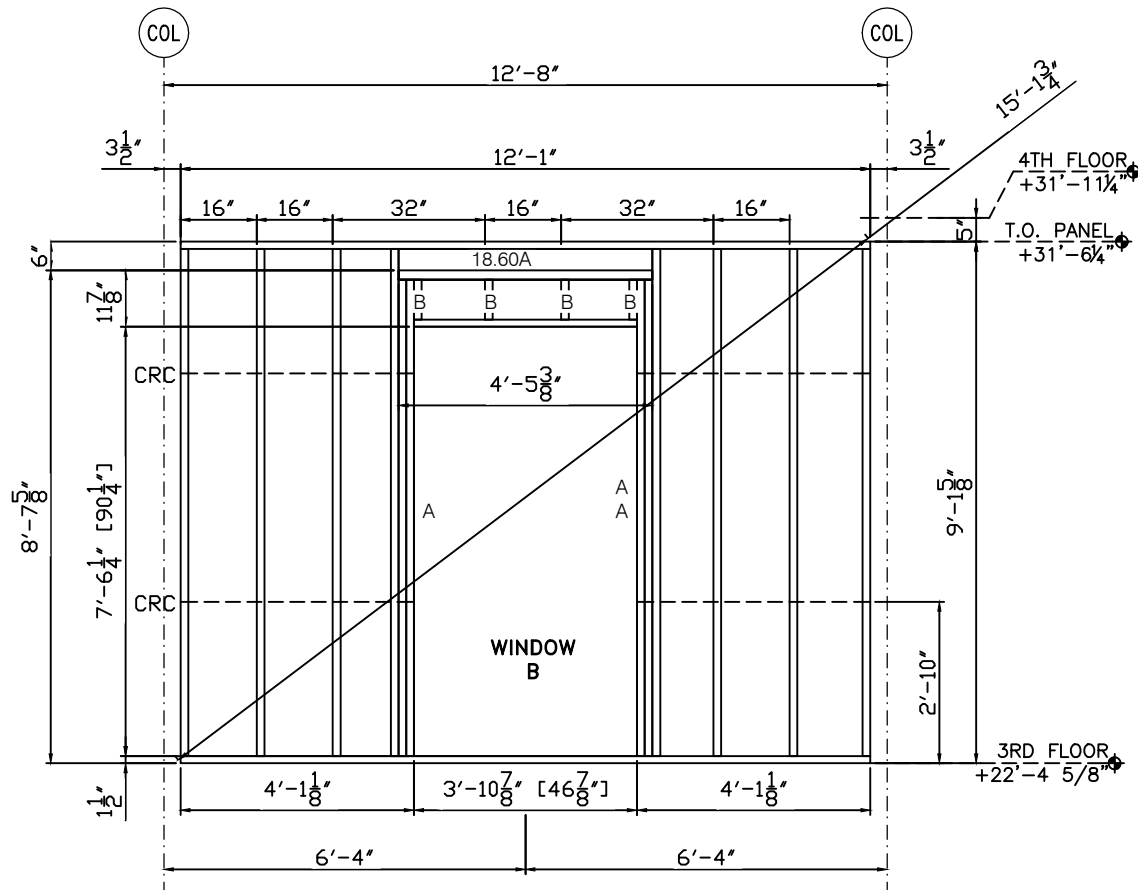

GENERAL NOTES:

- SEE SHEETS W301 THROUGH W401 FOR SECTIONS AND DETAILS.
- STUD ATTACHES TO TRACK WITH A #12-14x3/4" PANCAKE SELF DRILL SCREW, (1) EACH SIDE.
- TRACK GAUGE SHALL MATCH STUDS, 16 GAUGE MINIMUM.
- TRACK ON HEADERS TO MATCH LINTEL, 14 GAUGE MINIMUM.
- PANEL ORIENTATION (N,S,E,W) AS SHOWN ON FLOOR PLAN THIS SHEET.
- STUD AND TRACK PROPERTIES AND MANUFACTURERS INFO. SENT SEPARATE.
- PANELS ARE BUILT TO SATISFY STRUCTURAL REQUIREMENTS AND NOT FOR OTHER TRADES.
- ANY REQUEST FOR VERIFICATION THAT IS NOT ANSWERED WILL BE IMPLEMENTED WITHOUT RESPONSIBILITY.

02/02/17 FOR APPROVAL

JOB: HOME2 SUITES- FLOWOOD, MS

1655

PNL.#: 3-26e QTY: 3

	8	18-600-162 (G90)	9'-1 3/8"	24
A	4	18-600-162 (G90)	8'-7 3/8"	12
B	4	18-600-162 (G90)	0'-11 5/8"	12
18.60A	1	18-600-162 (H-150) 2A	4'-5 3/8"	3

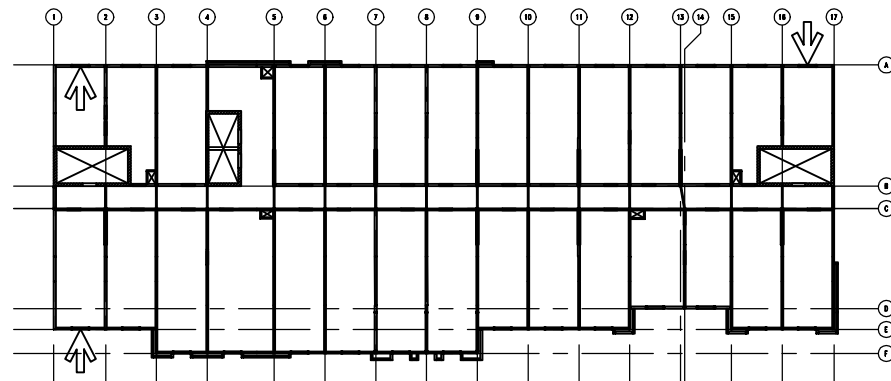
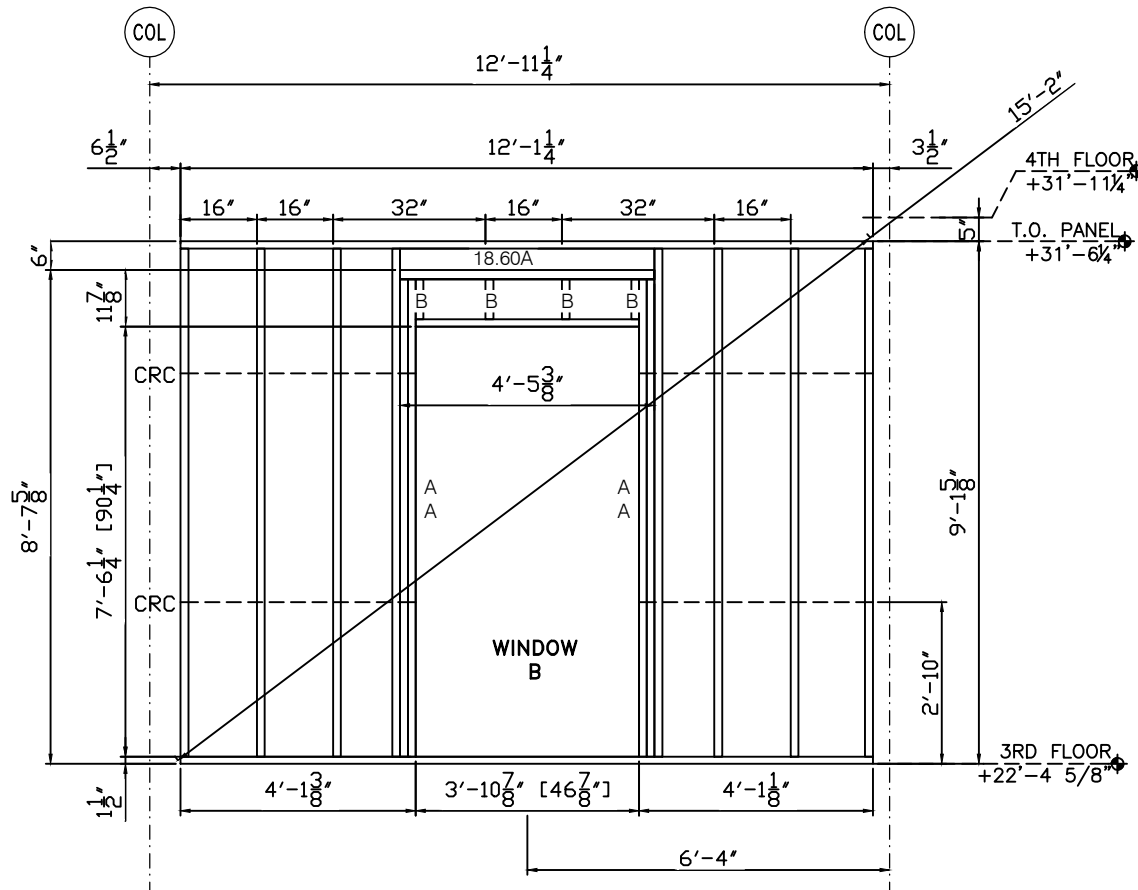

GENERAL NOTES:

- 1) SEE SHEETS W301 THROUGH W401 FOR SECTIONS AND DETAILS.
- 2) STUD ATTACHES TO TRACK WITH A #12-14x3/4" PANCAKE SELF DRILL SCREW, (1) EACH SIDE.
- 3) TRACK GAUGE SHALL MATCH STUDS, 16 GAUGE MINIMUM.
- 4) TRACK ON HEADERS TO MATCH LINTEL, 14 GAUGE MINIMUM.
- 5) PANEL ORIENTATION (N.S.E.W) AS SHOWN ON FLOOR PLAN THIS SHEET.
- 6) STUD AND TRACK PROPERTIES AND MANUFACTURERS INFO. SENT SEPARATE.
- 7) PANELS ARE BUILT TO SATISFY STRUCTURAL REQUIREMENTS AND NOT FOR OTHER TRADES.
- 8) ANY REQUEST FOR VERIFICATION THAT IS NOT ANSWERED WILL BE IMPLEMENTED WITHOUT RESPONSIBILITY.

1655

FLOWOOD, MS

JTB: HOME2 SUITES-

02/02/17 FOR APPROVAL

PNL.#: 3-27e QTY: 2

	8	18-600-162 (G90)	9'-1 3/8"	16
A	4	18-600-162 (G90)	8'-7 3/8"	8
B	4	18-600-162 (G90)	0'-11 5/8"	8
18.60A	1	18-600-162 (H-150) 2A	4'-5 3/8"	2

NOTE

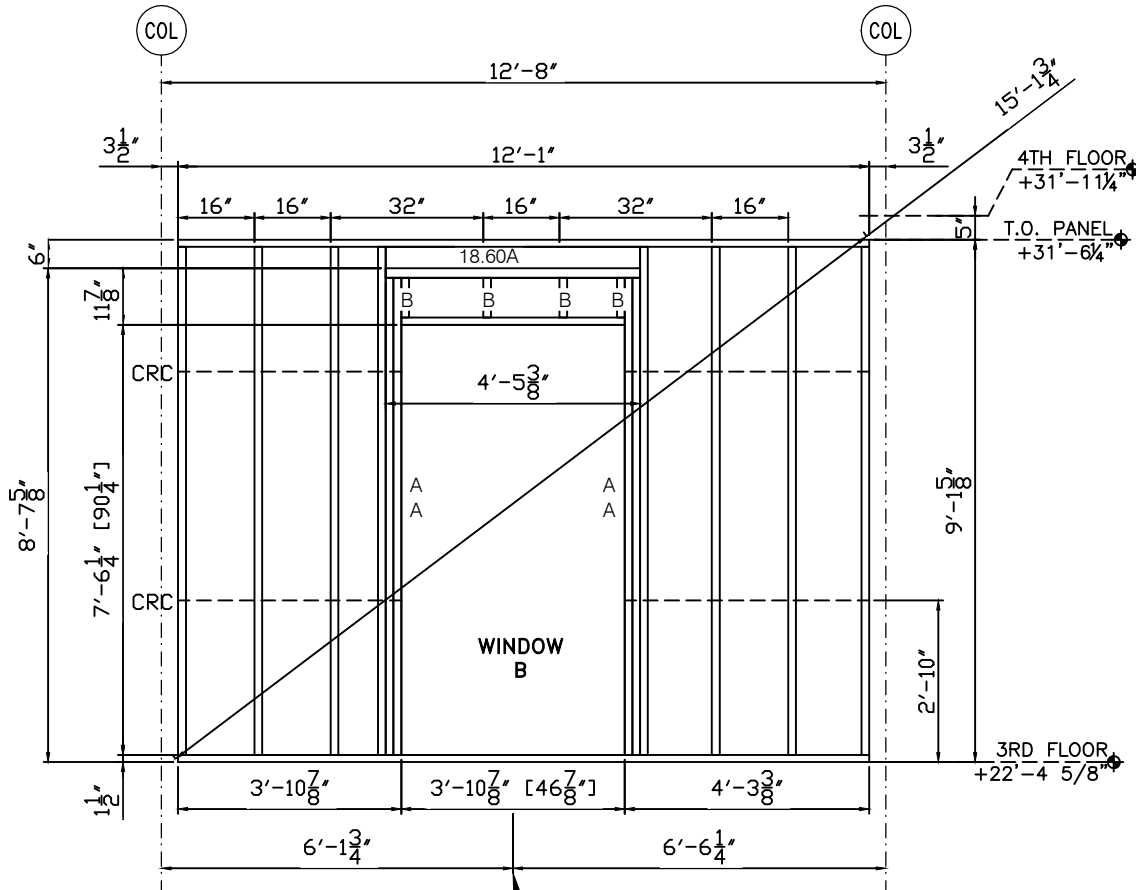

NOTE:
THIS WINDOW NOT CENTERED
TO ALIGN WITH WINDOW BELOW.
SEE 1-51e.

GENERAL NOTES:

- 1) SEE SHEETS W301 THROUGH W401 FOR SECTIONS AND DETAILS.
- 2) STUD ATTACHES TO TRACK WITH A #12-14x3/4" PANCAKE SELF DRILL SCREW, (1) EACH SIDE.
- 3) TRACK GAUGE SHALL MATCH STUDS, 16 GAUGE MINIMUM.
- 4) TRACK ON HEADERS TO MATCH LINTEL, 14 GAUGE MINIMUM.
- 5) PANEL ORIENTATION (N&E, W) AS SHOWN ON FLOOR PLAN THIS SHEET.
- 6) STUD AND TRACK PROPERTIES AND MANUFACTURERS INFO. SENT SEPARATE.
- 7) PANELS ARE BUILT TO SATISFY STRUCTURAL REQUIREMENTS AND NOT FOR OTHER TRADES.
- 8) ANY REQUEST FOR VERIFICATION THAT IS NOT ANSWERED WILL BE IMPLEMENTED WITHOUT RESPONSIBILITY.

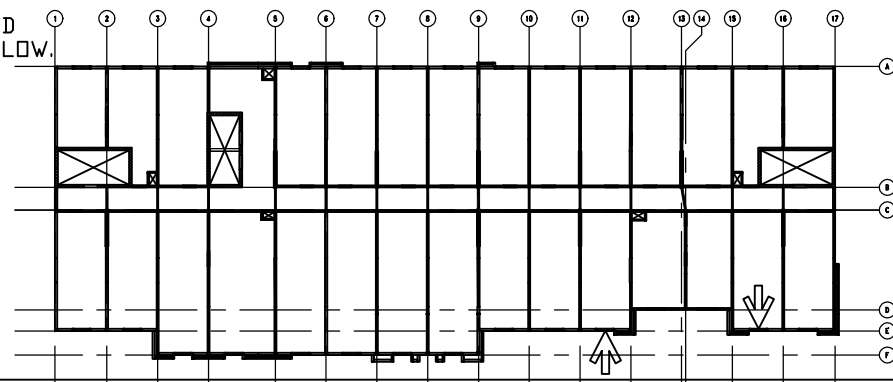

1655

FLOWOOD, MS

JOB: HOME2 SUITES-

02/02/17 FOR APPROVAL

PNL.#: 3-28e QTY: 1

	8	18-600-162 (G90)	9'-1 3/8"	8
A	4	18-600-162 (G90)	8'-7 3/8"	4
B	4	18-600-162 (G90)	0'-11 5/8"	4
18.60A	1	18-600-162 (H-150) 2A	4'-5 3/8"	1

1655

FLOWOOD, MS

JOB: HOME2 SUITES-

02/02/17 FOR APPROVAL

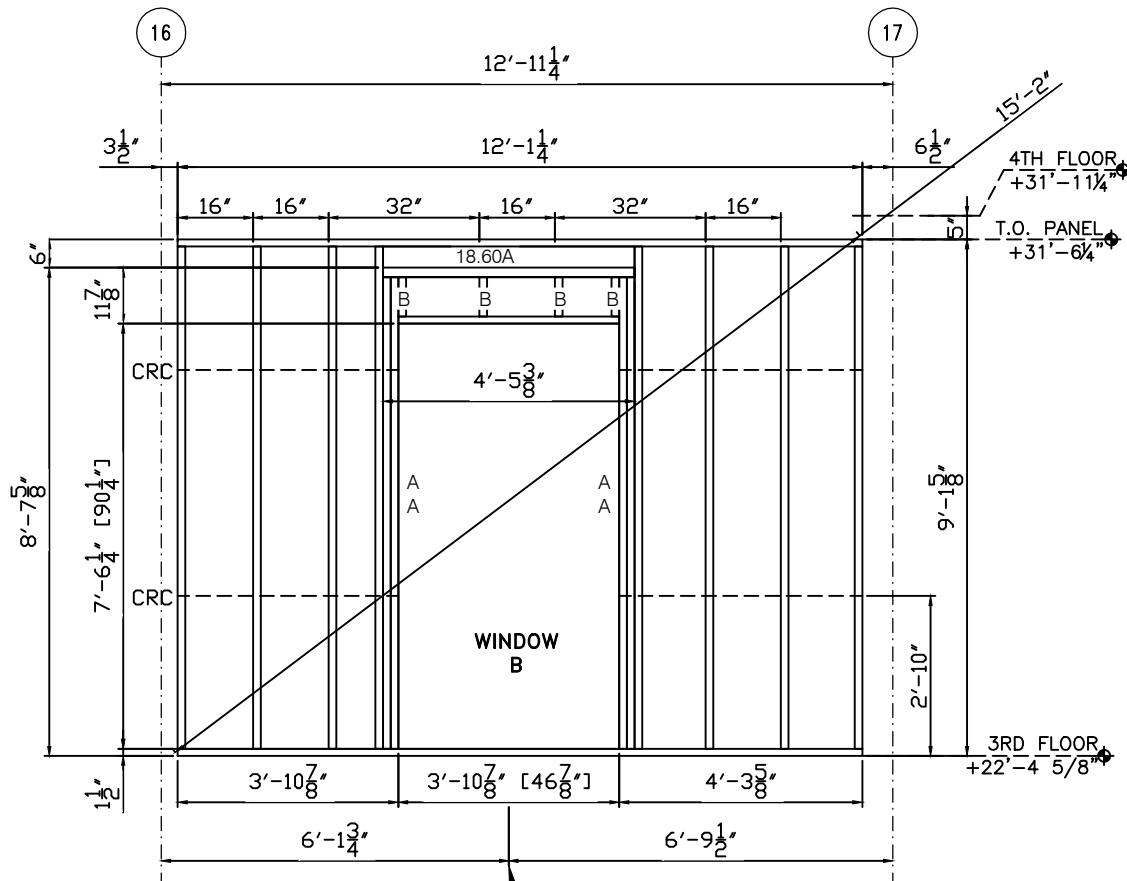

NOTE:
THIS WINDOW NOT CENTERED
TO ALIGN WITH WINDOW BELOW.
SEE 1-51e.

GENERAL NOTES:

- 1) SEE SHEETS W301 THROUGH W401 FOR SECTIONS AND DETAILS.
- 2) STUD ATTACHES TO TRACK WITH A #12-14x3/4" PANCAKE SELF DRILL SCREW, (1) EACH SIDE.
- 3) TRACK GAUGE SHALL MATCH STUDS, 16 GAUGE MINIMUM.
- 4) TRACK ON HEADERS TO MATCH LINTEL, 14 GAUGE MINIMUM.
- 5) PANEL ORIENTATION (N,S,E,W) AS SHOWN ON FLOOR PLAN THIS SHEET.
- 6) STUD AND TRACK PROPERTIES AND MANUFACTURERS INFO. SENT SEPARATE.
- 7) PANELS ARE BUILT TO SATISFY STRUCTURAL REQUIREMENTS AND NOT FOR OTHER TRADES.
- 8) ANY REQUEST FOR VERIFICATION THAT IS NOT ANSWERED WILL BE IMPLEMENTED WITHOUT RESPONSIBILITY.

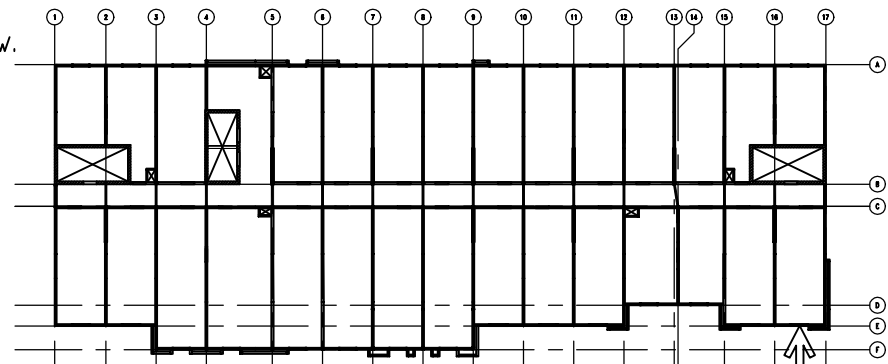

NOTE

PNL.#: 3-29e QTY: 1

	9	18-600-162 (G90)	9'-1 3/8"	9
A	4	18-600-162 (G90)	8'-7 3/8"	4
B	4	18-600-162 (G90)	0'-11 5/8"	4
18.60A	1	18-600-162 (H-150) 2A	4'-5 3/8"	1

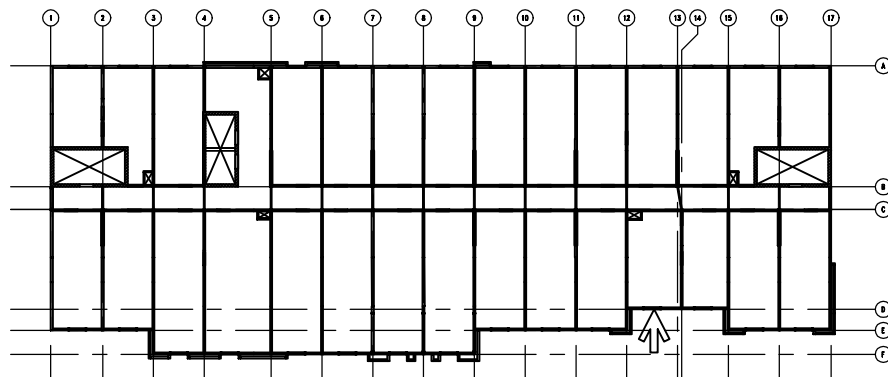
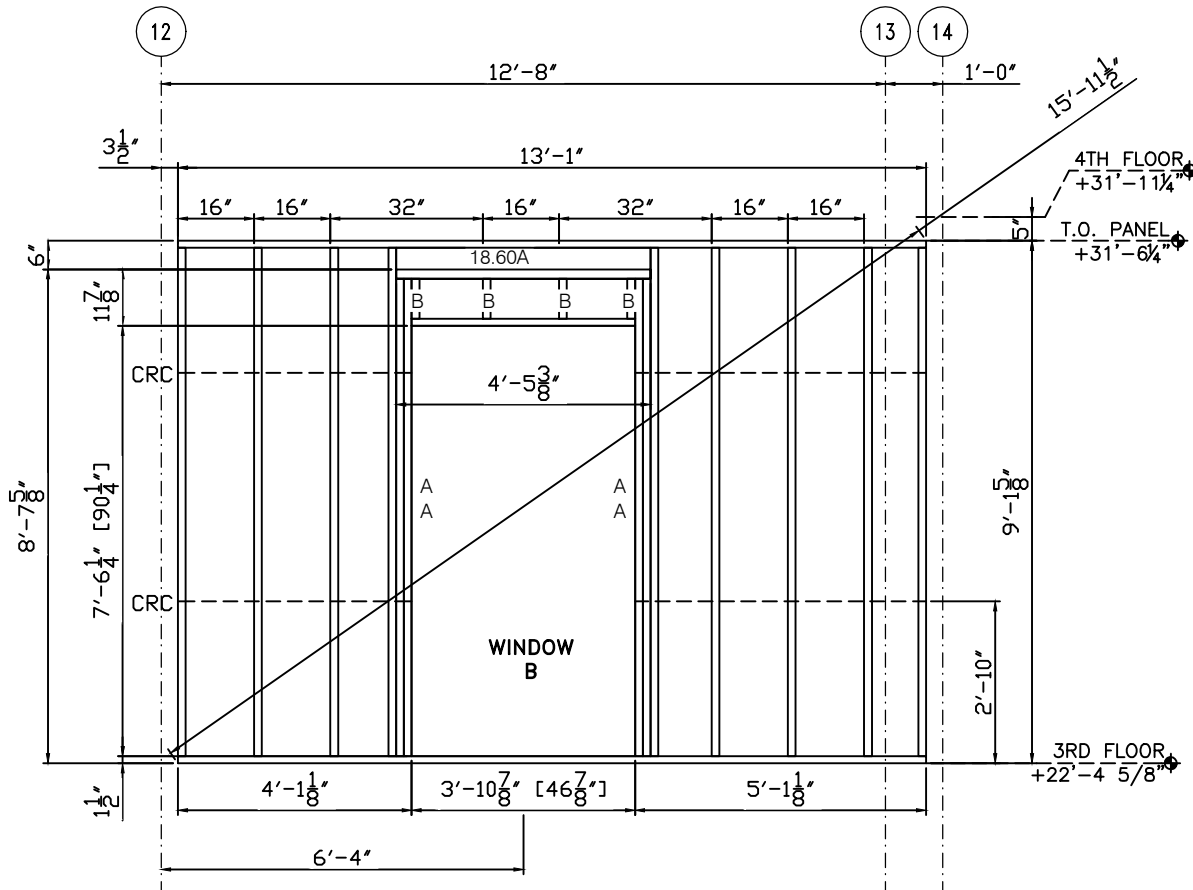

GENERAL NOTES:

- SEE SHEETS W301 THROUGH W401 FOR SECTIONS AND DETAILS.
- STUD ATTACHES TO TRACK WITH A #12-14x3/4" PANCAKE SELF DRILL SCREW, (1) EACH SIDE.
- TRACK GAUGE SHALL MATCH STUDS, 16 GAUGE MINIMUM.
- TRACK ON HEADERS TO MATCH LINTEL, 14 GAUGE MINIMUM.
- PANEL ORIENTATION (N, S, E, W) AS SHOWN ON FLOOR PLAN THIS SHEET.
- STUD AND TRACK PROPERTIES AND MANUFACTURERS INFO. SENT SEPARATE.
- PANELS ARE BUILT TO SATISFY STRUCTURAL REQUIREMENTS AND NOT FOR OTHER TRADES.
- ANY REQUEST FOR VERIFICATION THAT IS NOT ANSWERED WILL BE IMPLEMENTED WITHOUT RESPONSIBILITY.

02/02/17 FOR APPROVAL

JOB: HOME2 SUITES- FLOWOOD, MS

1655

PNL.#: 3-30e QTY: 1

	8	18-600-162 (G90)	9'-1 3/8"	8
A	4	18-600-162 (G90)	8'-7 3/8"	4
B	4	18-600-162 (G90)	0'-11 5/8"	4
18.60A	1	18-600-162 (H-150) 2A	4'-5 3/8"	1

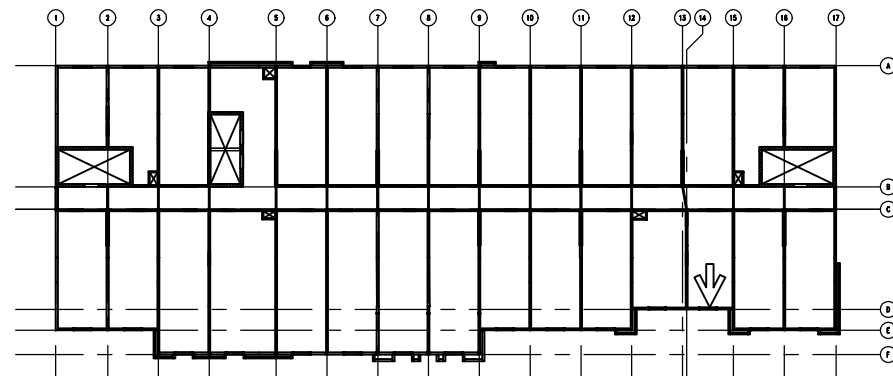
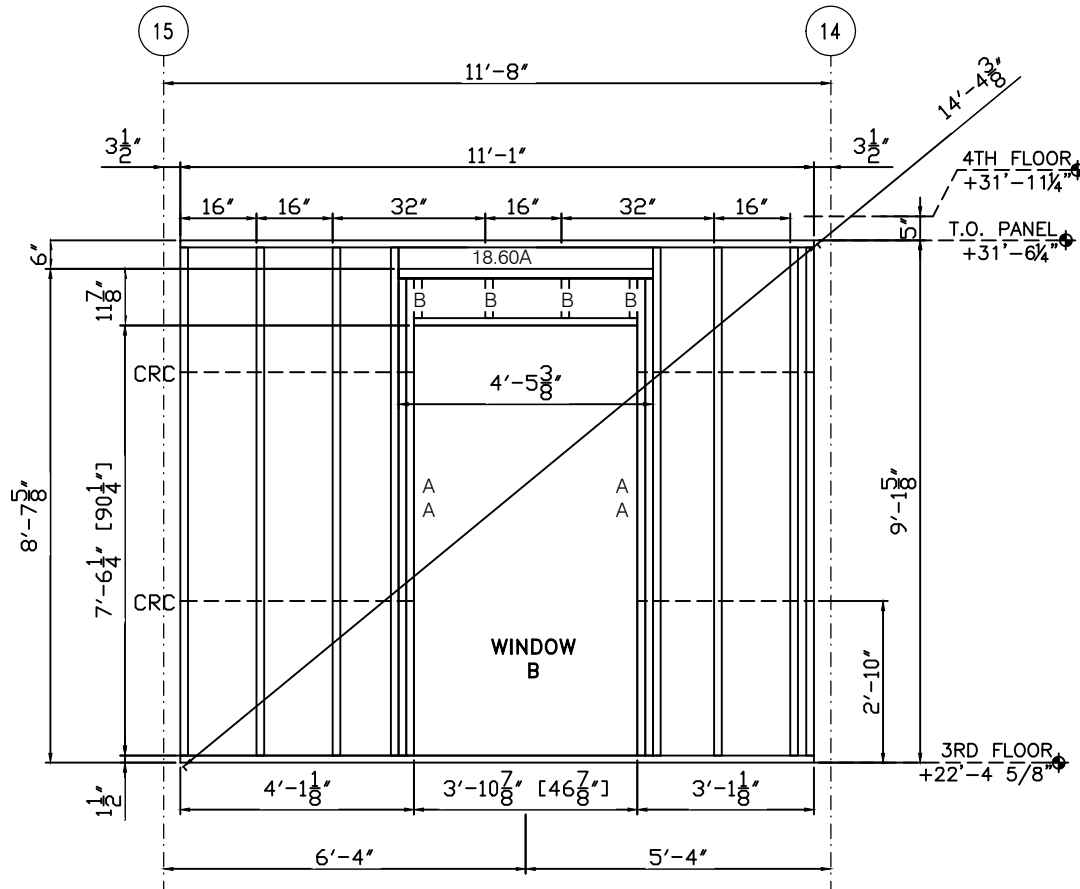

GENERAL NOTES:

- 1) SEE SHEETS W301 THROUGH W401 FOR SECTIONS AND DETAILS.
- 2) STUD ATTACHES TO TRACK WITH A #12-14x3/4" PANCAKE SELF DRILL SCREW, (1) EACH SIDE.
- 3) TRACK GAUGE SHALL MATCH STUDS, 16 GAUGE MINIMUM.
- 4) TRACK ON HEADERS TO MATCH LINTEL, 14 GAUGE MINIMUM.
- 5) PANEL ORIENTATION (N,S,E,W) AS SHOWN ON FLOOR PLAN THIS SHEET.
- 6) STUD AND TRACK PROPERTIES AND MANUFACTURERS INFO. SENT SEPARATE.
- 7) PANELS ARE BUILT TO SATISFY STRUCTURAL REQUIREMENTS AND NOT FOR OTHER TRADES.
- 8) ANY REQUEST FOR VERIFICATION THAT IS NOT ANSWERED WILL BE IMPLEMENTED WITHOUT RESPONSIBILITY.

02/02/17 FOR APPROVAL

JOB: HOME2 SUITES- FLOWOOD, MS

1655

PNL.#: 3-31e QTY: 2

4	18-600-162 (G90)	9'-1 3/8"	8
---	------------------	-----------	---

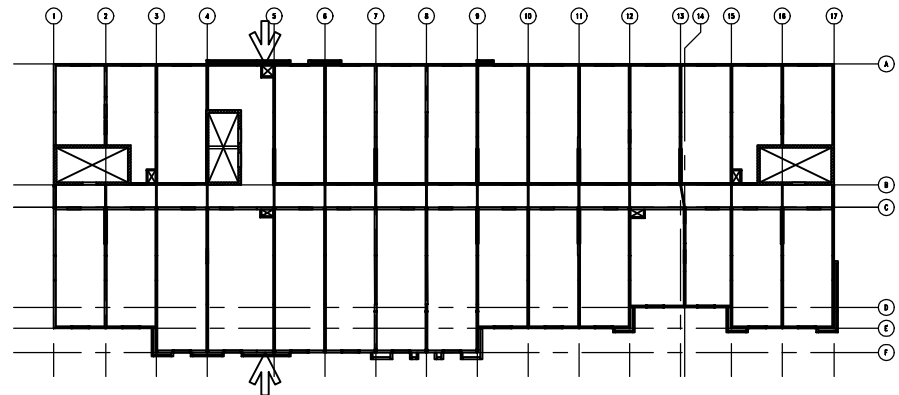
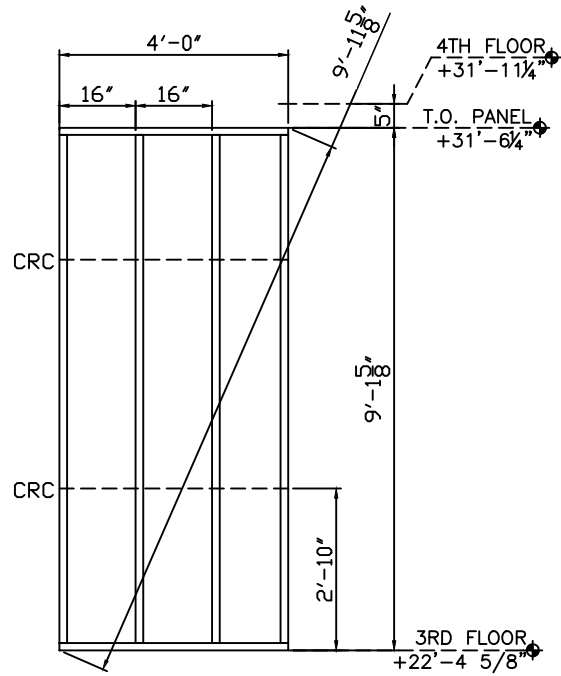

GENERAL NOTES:

- 1) SEE SHEETS W301 THROUGH W401 FOR SECTIONS AND DETAILS.
- 2) STUD ATTACHES TO TRACK WITH A #12-14x3/4" PANCAKE SELF DRILL SCREW, (1) EACH SIDE.
- 3) TRACK GAUGE SHALL MATCH STUDS, 16 GAUGE MINIMUM.
- 4) TRACK ON HEADERS TO MATCH LINTEL, 14 GAUGE MINIMUM.
- 5) PANEL ORIENTATION (N,S,E,W) AS SHOWN ON FLOOR PLAN THIS SHEET.
- 6) STUD AND TRACK PROPERTIES AND MANUFACTURERS INFO. SENT SEPARATE.
- 7) PANELS ARE BUILT TO SATISFY STRUCTURAL REQUIREMENTS AND NOT FOR OTHER TRADES.
- 8) ANY REQUEST FOR VERIFICATION THAT IS NOT ANSWERED WILL BE IMPLEMENTED WITHOUT RESPONSIBILITY.

02/02/17 FOR APPROVAL

JOB: HOME2 SUITES- FLOWOOD, MS

1655

PNL.#: 3-32e QTY: 1

10	18-600-162 (G90)	9'-1 3/8"	10
----	------------------	-----------	----

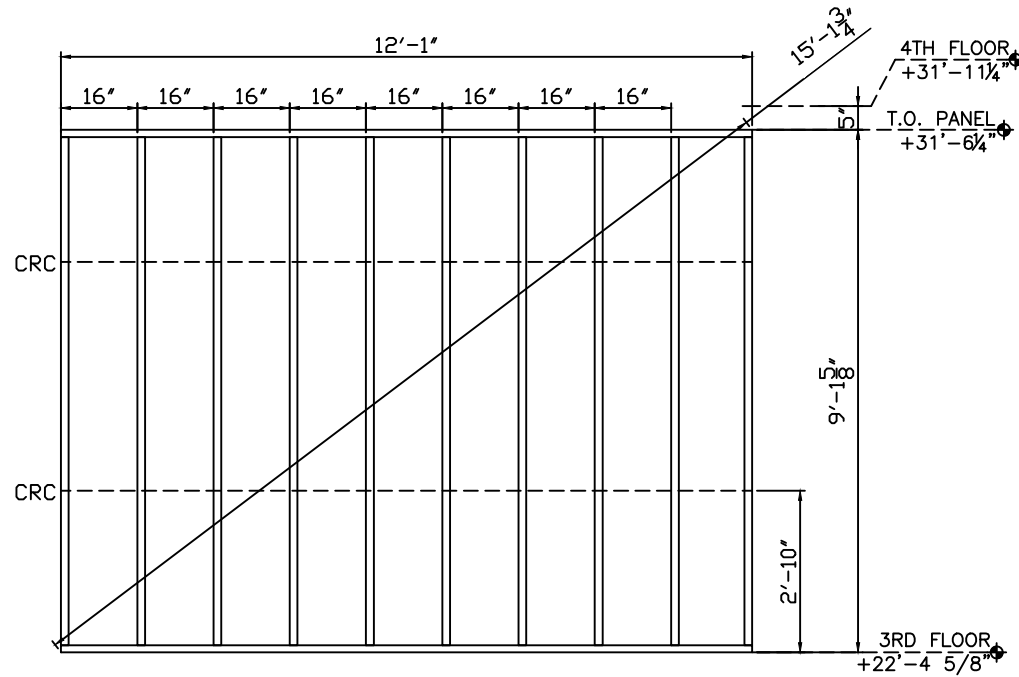

GENERAL NOTES:

- 1) SEE SHEETS W301 THROUGH W401 FOR SECTIONS AND DETAILS.
- 2) STUD ATTACHES TO TRACK WITH A #12-14x3/4" PANCAKE SELF DRILL SCREW,
(1) EACH SIDE.
- 3) TRACK GAUGE SHALL MATCH STUDS, 16 GAUGE MINIMUM.
- 4) TRACK ON HEADERS TO MATCH LINTEL, 14 GAUGE MINIMUM.
- 5) PANEL ORIENTATION (N&E,W) AS SHOWN ON FLOOR PLAN THIS SHEET.
- 6) STUD AND TRACK PROPERTIES AND MANUFACTURERS INFO. SENT SEPARATE.
- 7) PANELS ARE BUILT TO SATISFY STRUCTURAL REQUIREMENTS AND NOT FOR OTHER TRADES.
- 8) ANY REQUEST FOR VERIFICATION THAT IS NOT ANSWERED WILL BE IMPLEMENTED WITHOUT RESPONSIBILITY.

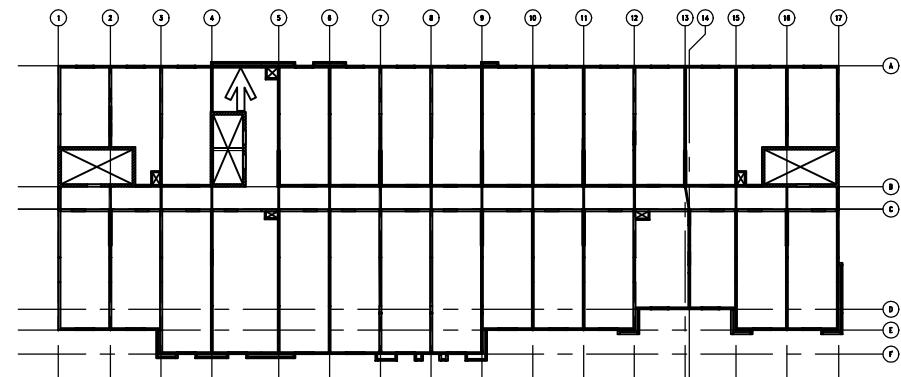

02/02/17 FOR APPROVAL

JOB: HOME2 SUITES- FLOWOOD, MS

1655

PNL.#: 3-33e QTY: 15

2	18-600-162 (G90)	9'-1 3/8"	30
---	------------------	-----------	----

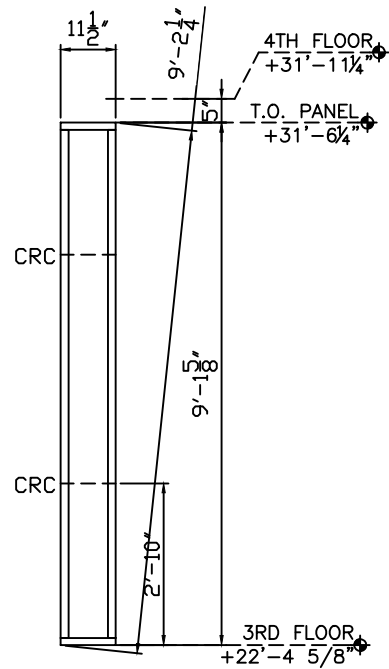

GENERAL NOTES:

- 1) SEE SHEETS W301 THROUGH W401 FOR SECTIONS AND DETAILS.
- 2) STUD ATTACHES TO TRACK WITH A #12-14x3/4" PANCAKE SELF DRILL SCREW, (1) EACH SIDE.
- 3) TRACK GAUGE SHALL MATCH STUDS, 16 GAUGE MINIMUM.
- 4) TRACK ON HEADERS TO MATCH LINTEL, 14 GAUGE MINIMUM.
- 5) PANEL ORIENTATION (N.S.E.W.) AS SHOWN ON FLOOR PLAN THIS SHEET.
- 6) STUD AND TRACK PROPERTIES AND MANUFACTURERS INFO. SENT SEPARATE.
- 7) PANELS ARE BUILT TO SATISFY STRUCTURAL REQUIREMENTS AND NOT FOR OTHER TRADES.
- 8) ANY REQUEST FOR VERIFICATION THAT IS NOT ANSWERED WILL BE IMPLEMENTED WITHOUT RESPONSIBILITY.

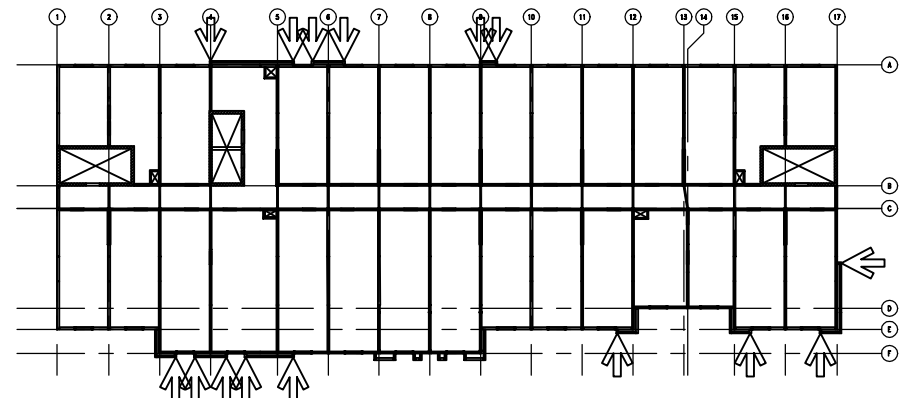

02/02/17 FOR APPROVAL

JOB: HOME2 SUITES- FLOWOOD, MS

1655

PNL.#: 3-34e QTY: 7

3	18-600-162 (G90)	9'-1 3/8"	21
---	------------------	-----------	----

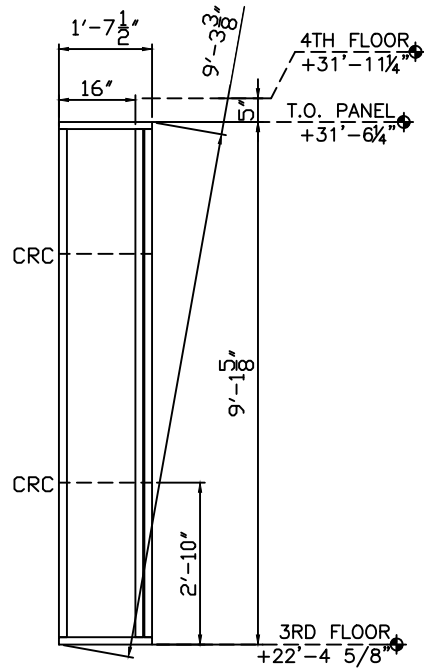

GENERAL NOTES:

- 1) SEE SHEETS W301 THROUGH W401 FOR SECTIONS AND DETAILS.
- 2) STUD ATTACHES TO TRACK WITH A #12-14x3/4" PANCAKE SELF DRILL SCREW, (1) EACH SIDE.
- 3) TRACK GAUGE SHALL MATCH STUDS, 16 GAUGE MINIMUM.
- 4) TRACK ON HEADERS TO MATCH LINTEL, 14 GAUGE MINIMUM.
- 5) PANEL ORIENTATION (N.S.E.W) AS SHOWN ON FLOOR PLAN THIS SHEET.
- 6) STUD AND TRACK PROPERTIES AND MANUFACTURERS INFO. SENT SEPARATE.
- 7) PANELS ARE BUILT TO SATISFY STRUCTURAL REQUIREMENTS AND NOT FOR OTHER TRADES.
- 8) ANY REQUEST FOR VERIFICATION THAT IS NOT ANSWERED WILL BE IMPLEMENTED WITHOUT RESPONSIBILITY.

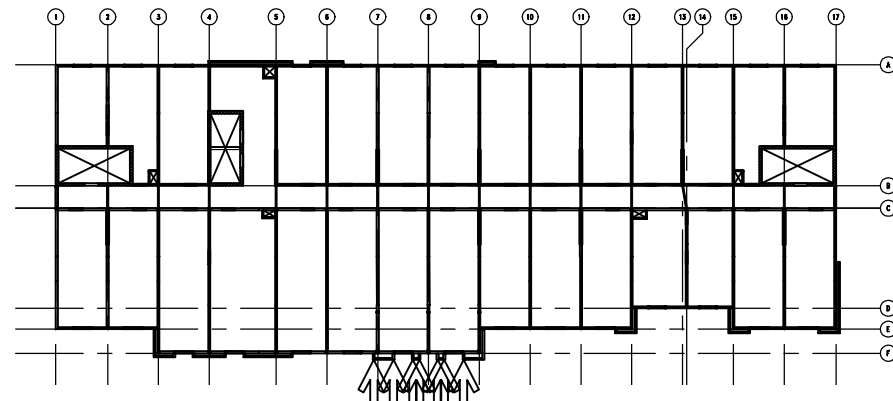

02/02/17 FOR APPROVAL

JOB: HOME2 SUITES- FLOWOOD, MS

1655

PNL.#: 3-35e QTY: 6

5	18-600-162 (G90)	9'-1 3/8"	30
---	------------------	-----------	----

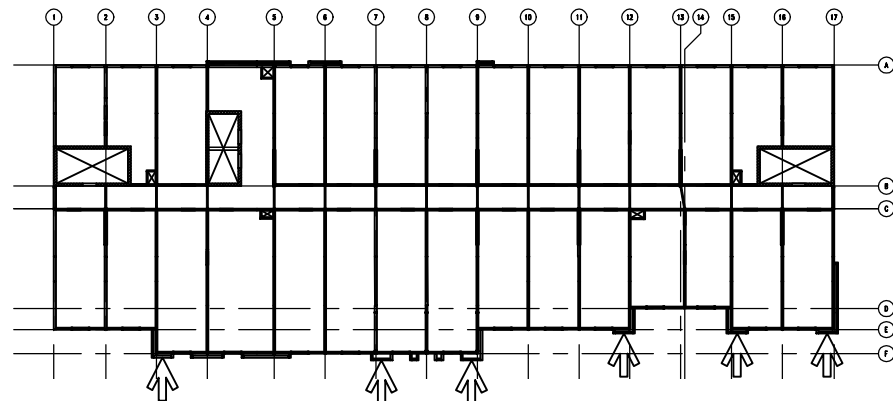
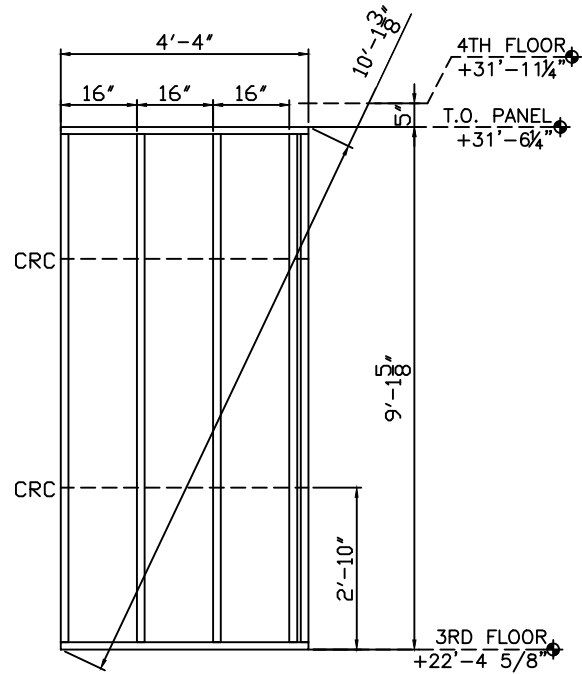

GENERAL NOTES:

- 1) SEE SHEETS W301 THROUGH W401 FOR SECTIONS AND DETAILS.
- 2) STUD ATTACHES TO TRACK WITH A #12-14x3/4" PANCAKE SELF DRILL SCREW, (1) EACH SIDE.
- 3) TRACK GAUGE SHALL MATCH STUDS, 16 GAUGE MINIMUM.
- 4) TRACK ON HEADERS TO MATCH LINTEL, 14 GAUGE MINIMUM.
- 5) PANEL ORIENTATION (N,S,E,W) AS SHOWN ON FLOOR PLAN THIS SHEET.
- 6) STUD AND TRACK PROPERTIES AND MANUFACTURERS INFO. SENT SEPARATE.
- 7) PANELS ARE BUILT TO SATISFY STRUCTURAL REQUIREMENTS AND NOT FOR OTHER TRADES.
- 8) ANY REQUEST FOR VERIFICATION THAT IS NOT ANSWERED WILL BE IMPLEMENTED WITHOUT RESPONSIBILITY.

02/02/17 FOR APPROVAL

JOB: HOME2 SUITES- FLOWOOD, MS

1655

PNL.#: 3-36e QTY: 1

7	18-600-162 (G90)	9'-1 3/8"	7
---	------------------	-----------	---

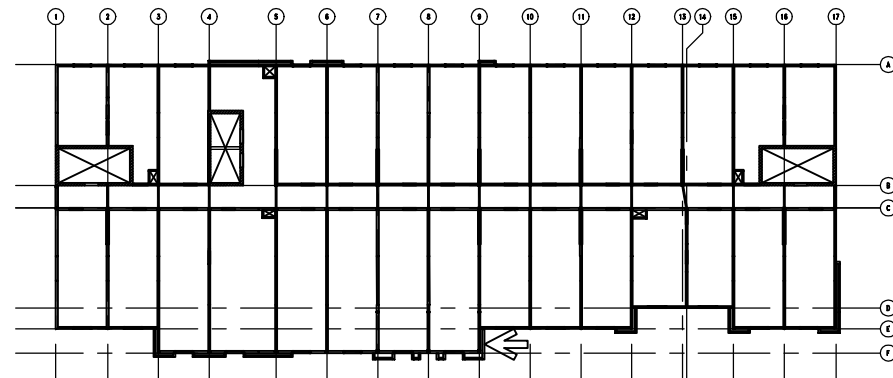
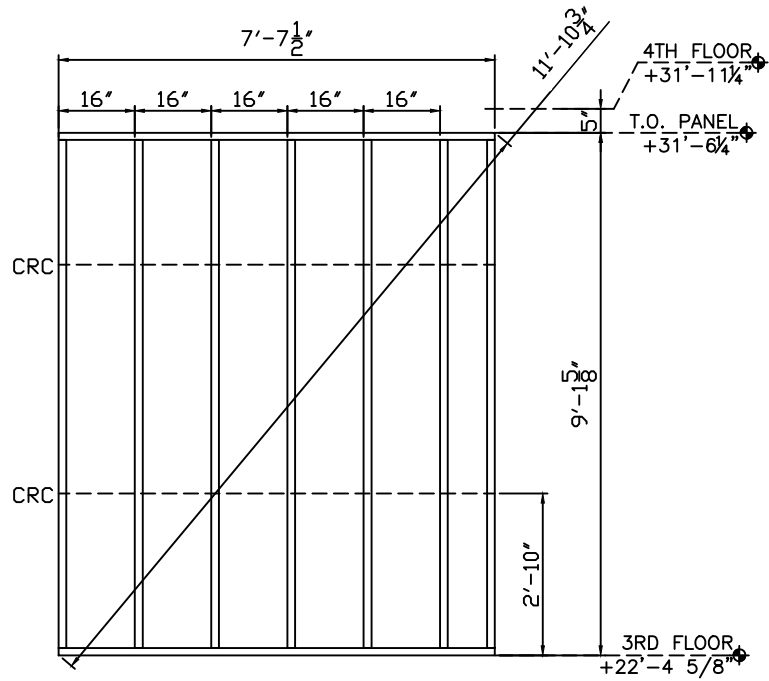

GENERAL NOTES:

- 1) SEE SHEETS W301 THROUGH W401 FOR SECTIONS AND DETAILS.
- 2) STUD ATTACHES TO TRACK WITH A #12-14x3/4" PANCAKE SELF DRILL SCREW, (1) EACH SIDE.
- 3) TRACK GAUGE SHALL MATCH STUDS, 16 GAUGE MINIMUM.
- 4) TRACK ON HEADERS TO MATCH LINTEL, 14 GAUGE MINIMUM.
- 5) PANEL ORIENTATION (N.S.E.W.) AS SHOWN ON FLOOR PLAN THIS SHEET.
- 6) STUD AND TRACK PROPERTIES AND MANUFACTURERS INFO. SENT SEPARATE.
- 7) PANELS ARE BUILT TO SATISFY STRUCTURAL REQUIREMENTS AND NOT FOR OTHER TRADES.
- 8) ANY REQUEST FOR VERIFICATION THAT IS NOT ANSWERED WILL BE IMPLEMENTED WITHOUT RESPONSIBILITY.

02/02/17 FOR APPROVAL

JTB: HOME2 SUITES- FLOWOOD, MS

1655

PNL.#: 3-37e QTY: 1

7	18-600-162 (G90)	9'-1 3/8"	7
---	------------------	-----------	---

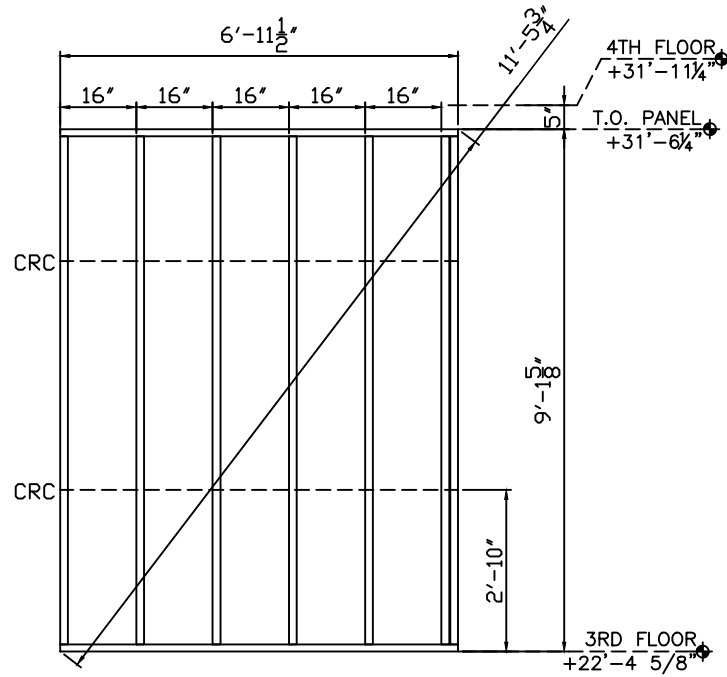

GENERAL NOTES:

- 1) SEE SHEETS W301 THROUGH W401 FOR SECTIONS AND DETAILS.
- 2) STUD ATTACHES TO TRACK WITH A #12-14x3/4" PANCAKE SELF DRILL SCREW,
(1) EACH SIDE.
- 3) TRACK GAUGE SHALL MATCH STUDS, 16 GAUGE MINIMUM.
- 4) TRACK ON HEADERS TO MATCH LINTEL, 14 GAUGE MINIMUM.
- 5) PANEL ORIENTATION (N,S,E,W) AS SHOWN ON FLOOR PLAN THIS SHEET.
- 6) STUD AND TRACK PROPERTIES AND MANUFACTURERS INFO. SENT SEPARATE.
- 7) PANELS ARE BUILT TO SATISFY STRUCTURAL REQUIREMENTS AND NOT FOR OTHER TRADES.
- 8) ANY REQUEST FOR VERIFICATION THAT IS NOT ANSWERED WILL BE IMPLEMENTED WITHOUT RESPONSIBILITY.

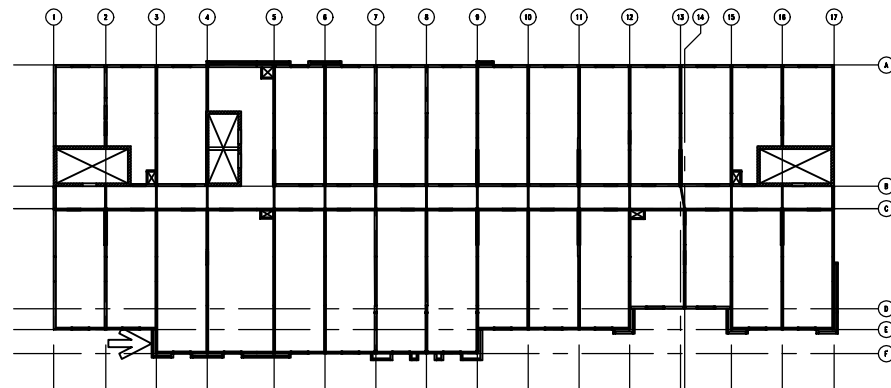

02/02/17 FOR APPROVAL

JOB: HOME2 SUITES- FLOWOOD, MS

1655

02/02/17 FOR APPROVAL

8) ANY REQUEST FOR VERIFICATION THAT IS NOT ANSWERED WILL BE IMPLEMENTED WITHOUT RESPONSIBILITY.

PNL.#: 3-39e QTY: 2

7	18-600-162 (G90)	9'-1 3/8"	14
---	------------------	-----------	----

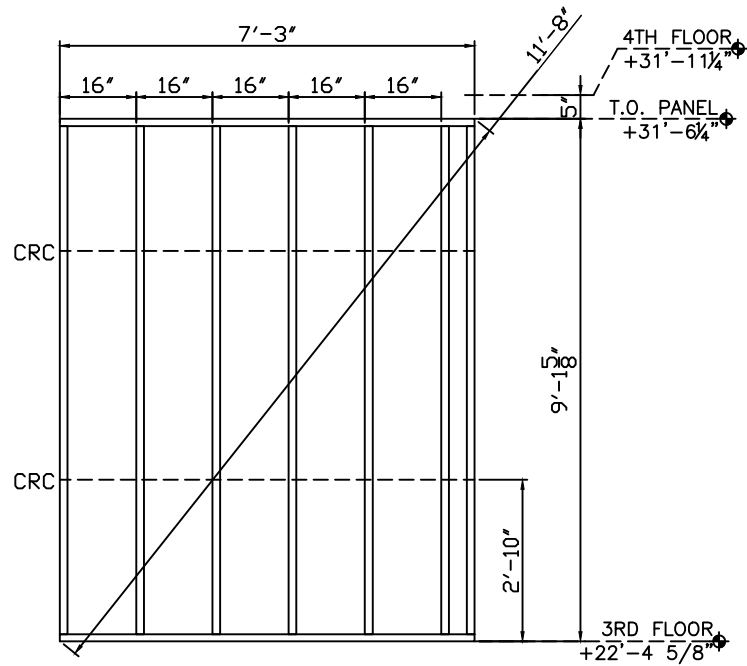

GENERAL NOTES:

- 1) SEE SHEETS W301 THROUGH W401 FOR SECTIONS AND DETAILS.
- 2) STUD ATTACHES TO TRACK WITH A #12-14x3/4" PANCAKE SELF DRILL SCREW, (1) EACH SIDE.
- 3) TRACK GAUGE SHALL MATCH STUDS, 16 GAUGE MINIMUM.
- 4) TRACK ON HEADERS TO MATCH LINTEL, 14 GAUGE MINIMUM.
- 5) PANEL ORIENTATION (N,SE,W) AS SHOWN ON FLOOR PLAN THIS SHEET.
- 6) STUD AND TRACK PROPERTIES AND MANUFACTURERS INFO. SENT SEPARATE.
- 7) PANELS ARE BUILT TO SATISFY STRUCTURAL REQUIREMENTS AND NOT FOR OTHER TRADES.
- 8) ANY REQUEST FOR VERIFICATION THAT IS NOT ANSWERED WILL BE IMPLEMENTED WITHOUT RESPONSIBILITY.

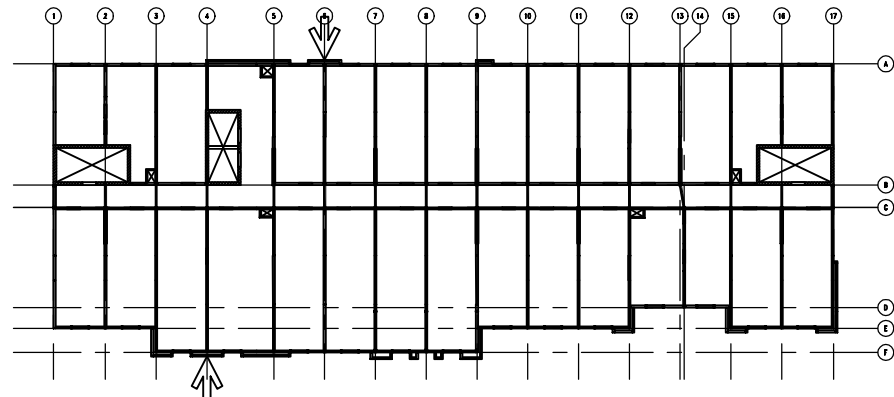

02/02/17 FOR APPROVAL

JOB: HOME2 SUITES- FLOWOOD, MS

1655

PNL.#: 3-40e QTY: 1

10	18-600-162 (G90)	9'-1 3/8"	10
----	------------------	-----------	----

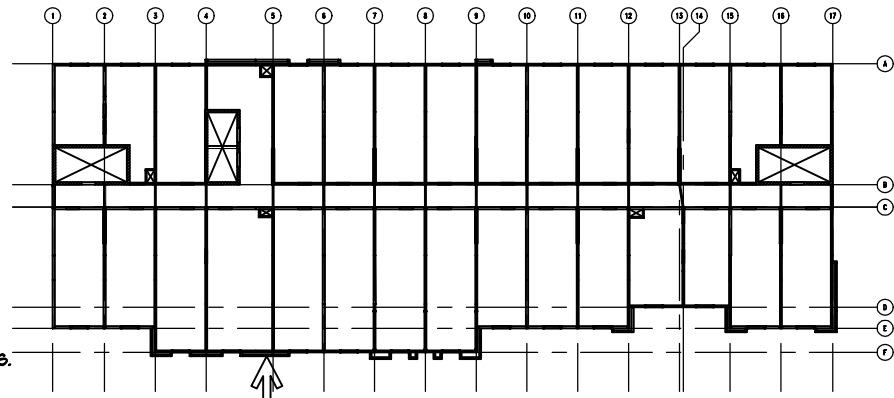
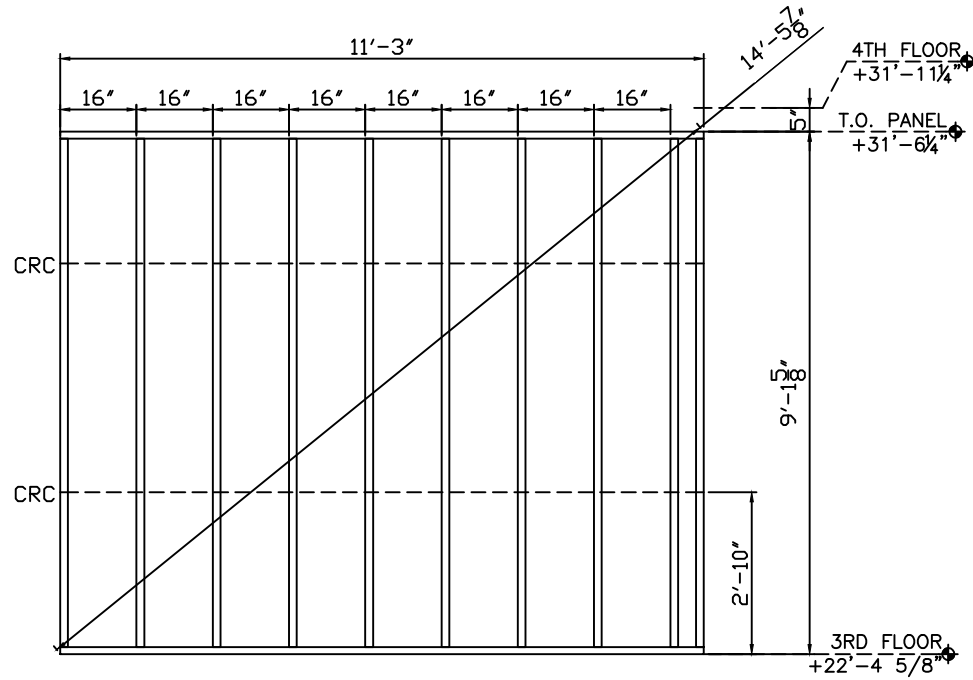

GENERAL NOTES:

- 1) SEE SHEETS W301 THROUGH W401 FOR SECTIONS AND DETAILS.
- 2) STUD ATTACHES TO TRACK WITH A #12-14x3/4" PANCAKE SELF DRILL SCREW,
(1) EACH SIDE.
- 3) TRACK GAUGE SHALL MATCH STUDS, 16 GAUGE MINIMUM.
- 4) TRACK ON HEADERS TO MATCH LINTEL, 14 GAUGE MINIMUM.
- 5) PANEL ORIENTATION (N,S,E,W) AS SHOWN ON FLOOR PLAN THIS SHEET.
- 6) STUD AND TRACK PROPERTIES AND MANUFACTURERS INFO. SENT SEPARATE.
- 7) PANELS ARE BUILT TO SATISFY STRUCTURAL REQUIREMENTS AND NOT FOR OTHER TRADES.
- 8) ANY REQUEST FOR VERIFICATION THAT IS NOT ANSWERED WILL BE IMPLEMENTED
WITHOUT RESPONSIBILITY.

02/02/17 FOR APPROVAL

JOB: HOME2 SUITES- FLOWOOD, MS

1655

PNL.#: 3-41e QTY: 2

2	18-600-162 (G90)	9'-1 3/8"	4
---	------------------	-----------	---

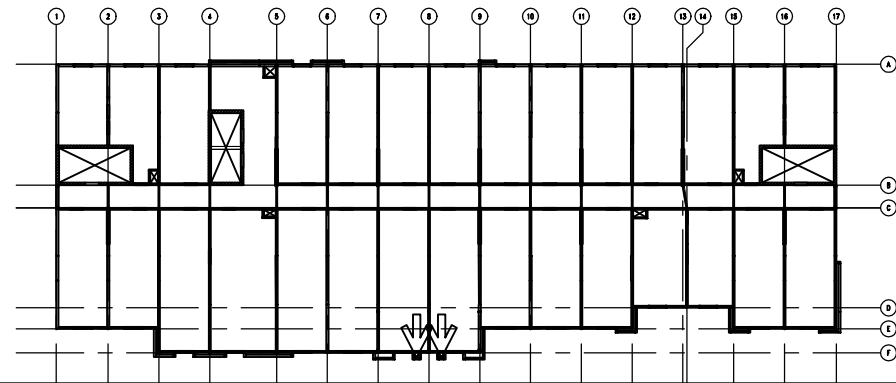
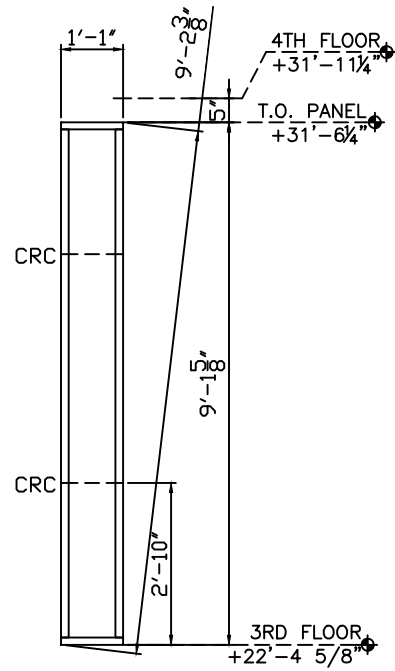

GENERAL NOTES:

- 1) SEE SHEETS W301 THROUGH W401 FOR SECTIONS AND DETAILS.
- 2) STUD ATTACHES TO TRACK WITH A #12-14x3/4" PANCAKE SELF DRILL SCREW, (1) EACH SIDE.
- 3) TRACK GAUGE SHALL MATCH STUDS, 16 GAUGE MINIMUM.
- 4) TRACK ON HEADERS TO MATCH LINTEL, 14 GAUGE MINIMUM.
- 5) PANEL ORIENTATION (N,S,E,W) AS SHOWN ON FLOOR PLAN THIS SHEET.
- 6) STUD AND TRACK PROPERTIES AND MANUFACTURERS INFO. SENT SEPARATE.
- 7) PANELS ARE BUILT TO SATISFY STRUCTURAL REQUIREMENTS AND NOT FOR OTHER TRADES.
- 8) ANY REQUEST FOR VERIFICATION THAT IS NOT ANSWERED WILL BE IMPLEMENTED WITHOUT RESPONSIBILITY.

02/02/17 FOR APPROVAL

JOB: HOME2 SUITES- FLOWOOD, MS

1655

02/02/17 FOR APPROVAL

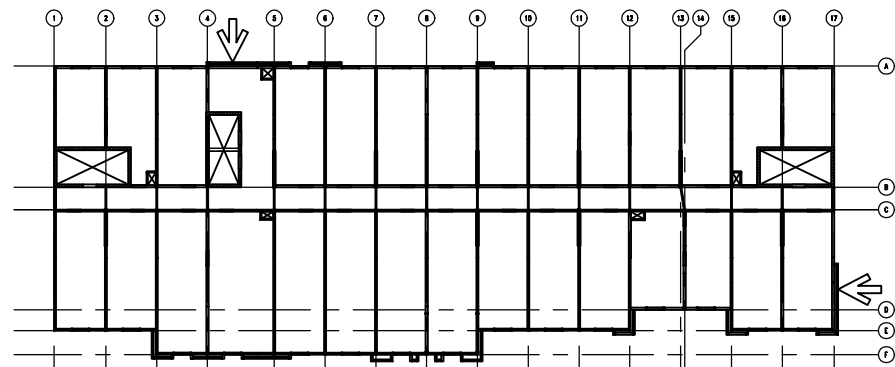

- 1) SEE SHEETS W301 THROUGH W401 FOR SECTIONS AND DETAILS.
- 2) STUD ATTACHES TO TRACK WITH A #2-14X3/4" PANCAKE SELF DRILL SCREW,
(1) EACH SIDE.
- 3) TRACK GAUGE SHALL MATCH STUDS, 16 GAUGE MINIMUM.
- 4) TRACK ON HEADERS TO MATCH LINTEL, 14 GAUGE MINIMUM.
- 5) PANEL ORIENTATION (N,S,E,W) AS SHOWN ON FLOOR PLAN THIS SHEET.
- 6) STUD AND TRACK PROPERTIES AND MANUFACTURERS INFO. SENT SEPARATE.
- 7) PANELS ARE BUILT TO SATISFY STRUCTURAL REQUIREMENTS AND NOT FOR OTHER TRADES.
- 8) ANY REQUEST FOR VERIFICATION THAT IS NOT ANSWERED WILL BE IMPLEMENTED
WITHOUT RESPONSIBILITY.

PNL.#: 3-43e QTY: 1

5	18-600-162 (G90)	9'-1 3/8"	5
---	------------------	-----------	---

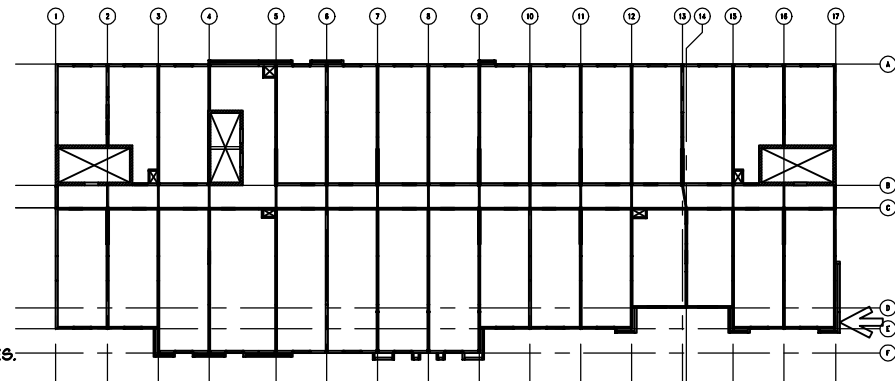
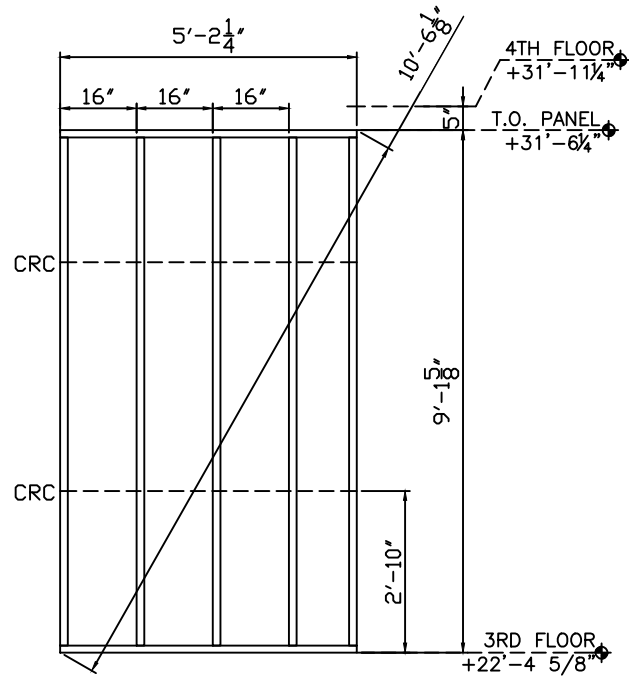

GENERAL NOTES:

- 1) SEE SHEETS W301 THROUGH W401 FOR SECTIONS AND DETAILS.
- 2) STUD ATTACHES TO TRACK WITH A #12-14x3/4" PANCAKE SELF DRILL SCREW, (1) EACH SIDE.
- 3) TRACK GAUGE SHALL MATCH STUDS, 16 GAUGE MINIMUM.
- 4) TRACK ON HEADERS TO MATCH LINTEL, 14 GAUGE MINIMUM.
- 5) PANEL ORIENTATION (N,S,E,W) AS SHOWN ON FLOOR PLAN THIS SHEET.
- 6) STUD AND TRACK PROPERTIES AND MANUFACTURERS INFO. SENT SEPARATE.
- 7) PANELS ARE BUILT TO SATISFY STRUCTURAL REQUIREMENTS AND NOT FOR OTHER TRADES.
- 8) ANY REQUEST FOR VERIFICATION THAT IS NOT ANSWERED WILL BE IMPLEMENTED WITHOUT RESPONSIBILITY.

02/02/17 FOR APPROVAL

JOB: HOME2 SUITES- FLOWOOD, MS

1655

PNL.#: 3-44e QTY: 1

7	18-600-162 (G90)	9'-1 3/8"	7
---	------------------	-----------	---

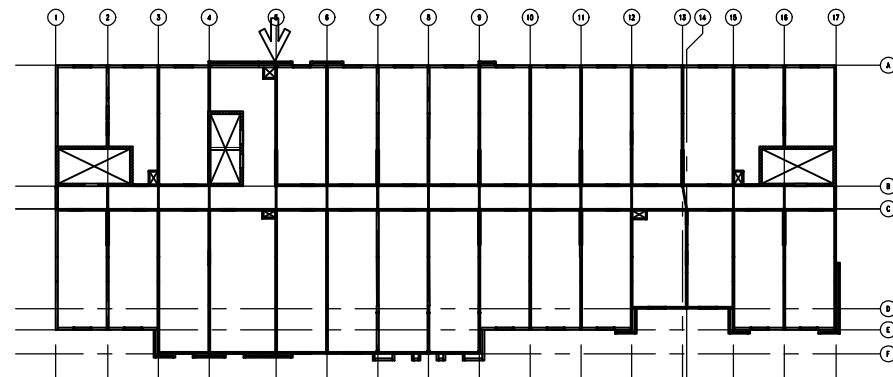
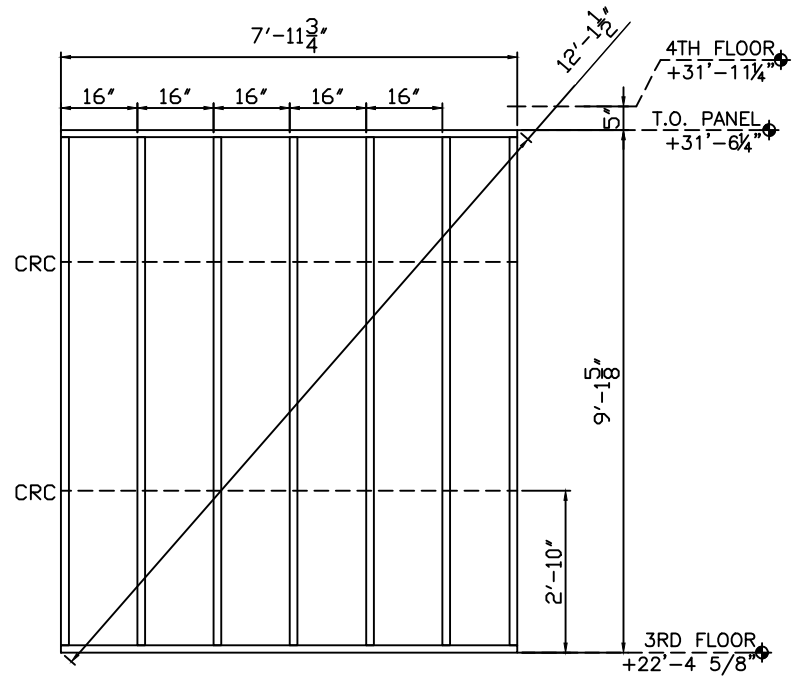

GENERAL NOTES:

- 1) SEE SHEETS U301 THROUGH U401 FOR SECTIONS AND DETAILS.
- 2) STUD ATTACHES TO TRACK WITH A #12-14x3/4" PANCAKE SELF DRILL SCREW, (1) EACH SIDE.
- 3) TRACK GAUGE SHALL MATCH STUDS, 16 GAUGE MINIMUM.
- 4) TRACK ON HEADERS TO MATCH LINTEL, 14 GAUGE MINIMUM.
- 5) PANEL ORIENTATION (N,S,E,W) AS SHOWN ON FLOOR PLAN THIS SHEET.
- 6) STUD AND TRACK PROPERTIES AND MANUFACTURERS INFO. SENT SEPARATE.
- 7) PANELS ARE BUILT TO SATISFY STRUCTURAL REQUIREMENTS AND NOT FOR OTHER TRADES.
- 8) ANY REQUEST FOR VERIFICATION THAT IS NOT ANSWERED WILL BE IMPLEMENTED WITHOUT RESPONSIBILITY.

02/02/17 FOR APPROVAL

JOB: HOME2 SUITES- FLOWOOD, MS

1655

PNL.#: 3-45e QTY: 1

4	18-600-162 (G90)	9'-1 3/8"	4
---	------------------	-----------	---

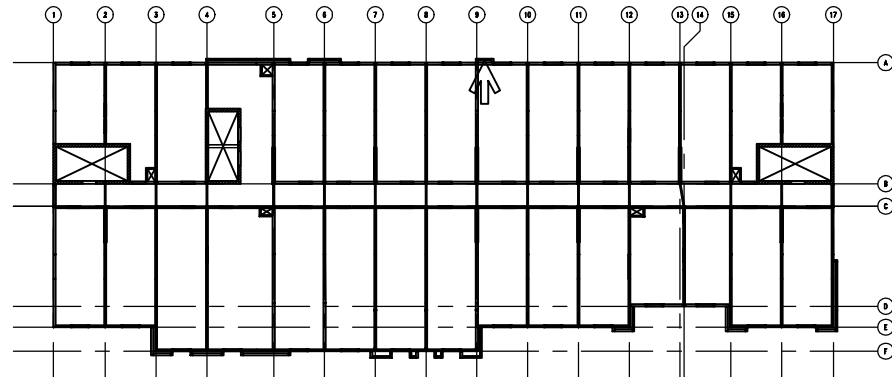
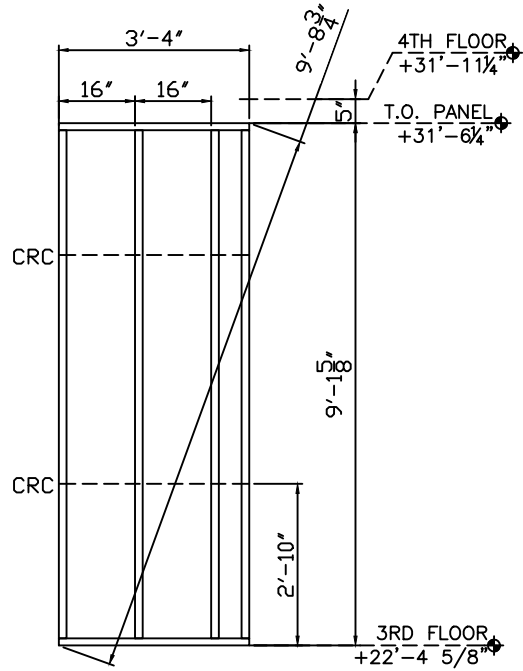

GENERAL NOTES:

- 1) SEE SHEETS W301 THROUGH W401 FOR SECTIONS AND DETAILS.
- 2) STUD ATTACHES TO TRACK WITH A #12-14x3/4" PANCAKE SELF DRILL SCREW, (1) EACH SIDE.
- 3) TRACK GAUGE SHALL MATCH STUDS, 16 GAUGE MINIMUM.
- 4) TRACK ON HEADERS TO MATCH LINTEL, 14 GAUGE MINIMUM.
- 5) PANEL ORIENTATION (N,S,E,W) AS SHOWN ON FLOOR PLAN THIS SHEET.
- 6) STUD AND TRACK PROPERTIES AND MANUFACTURERS INFO. SENT SEPARATE.
- 7) PANELS ARE BUILT TO SATISFY STRUCTURAL REQUIREMENTS AND NOT FOR OTHER TRADES.
- 8) ANY REQUEST FOR VERIFICATION THAT IS NOT ANSWERED WILL BE IMPLEMENTED WITHOUT RESPONSIBILITY.

02/02/17 FOR APPROVAL

JOB: HOME2 SUITES- FLOWOOD, MS

1655

PNL.#: 3-46C QTY: 19

	9	20-600-162 (G90)	9'-1 3/8"	171
A	4	20-600-162 (G90)	8'-7 3/8"	76
B	4	20-600-162 (G90)	1'-8 7/8"	76
18.60A	1	18-600-162 (H-150) 2A	3'-11"	19

SCALED DIMENSION; SEE W103

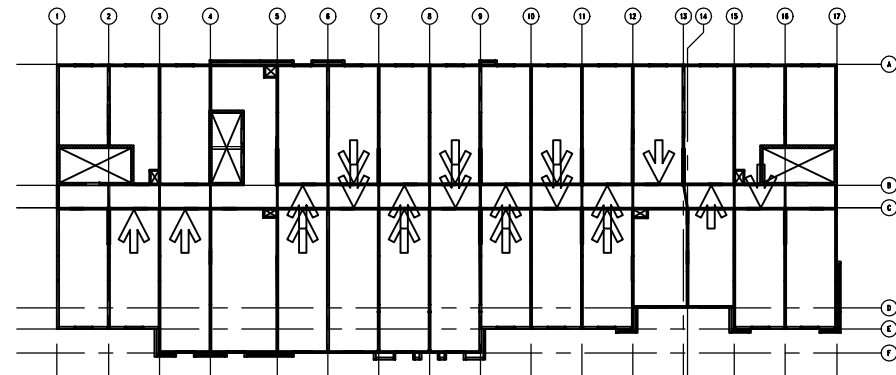
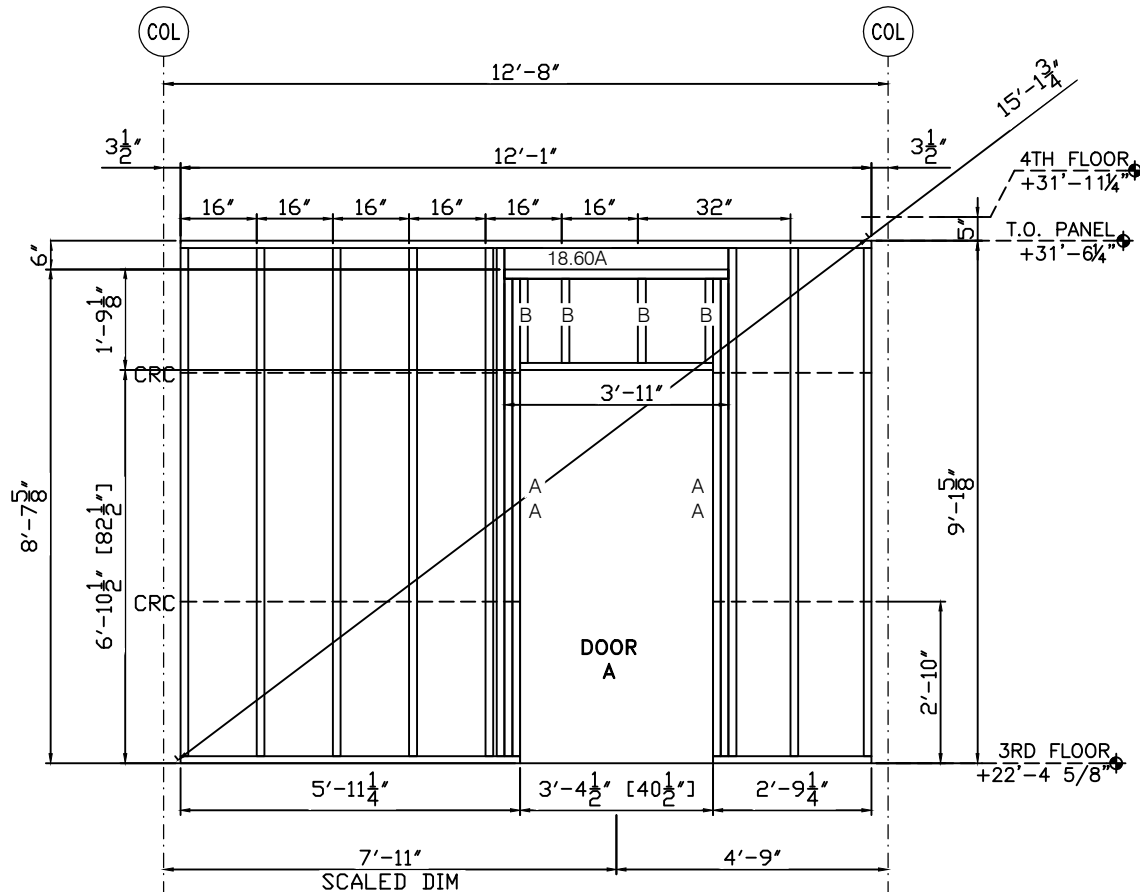

GENERAL NOTES:

- 1) SEE SHEETS W301 THROUGH W401 FOR SECTIONS AND DETAILS.
- 2) STUD ATTACHES TO TRACK WITH A #12-14x3/4" PANCAKE SELF DRILL SCREW, (1) EACH SIDE.
- 3) TRACK GAUGE SHALL MATCH STUDS, 16 GAUGE MINIMUM.
- 4) TRACK ON HEADERS TO MATCH LINTEL, 14 GAUGE MINIMUM.
- 5) PANEL ORIENTATION (N,S,E,W) AS SHOWN ON FLOOR PLAN THIS SHEET.
- 6) STUD AND TRACK PROPERTIES AND MANUFACTURERS INFO. SENT SEPARATE.
- 7) PANELS ARE BUILT TO SATISFY STRUCTURAL REQUIREMENTS AND NOT FOR OTHER TRADES.
- 8) ANY REQUEST FOR VERIFICATION THAT IS NOT ANSWERED WILL BE IMPLEMENTED WITHOUT RESPONSIBILITY.

1655

JOB: HOME2 SUITES- FLOWOOD, MS

02/02/17 FOR APPROVAL

PNL.#: 3-47C QTY: 2

	9	20-600-162 (G90)	9'-1 3/8"	18
A	4	20-600-162 (G90)	8'-7 3/8"	8
B	4	20-600-162 (G90)	1'-8 7/8"	8
18.60A	1	18-600-162 (H-150) 2A	3'-11"	2

1655

SCALED DIMENSION; SEE W103

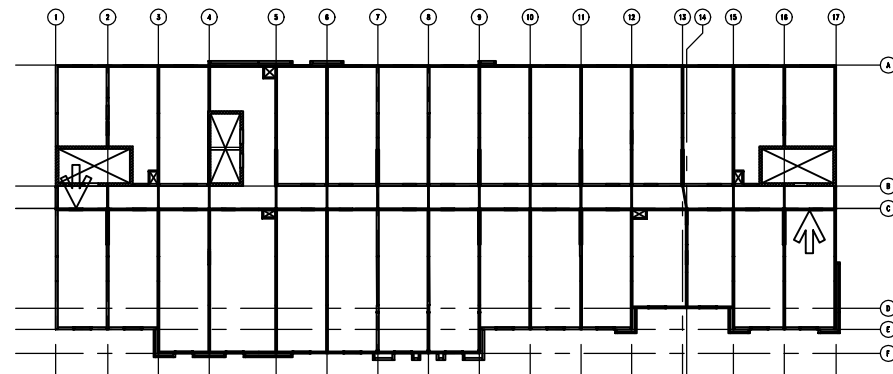
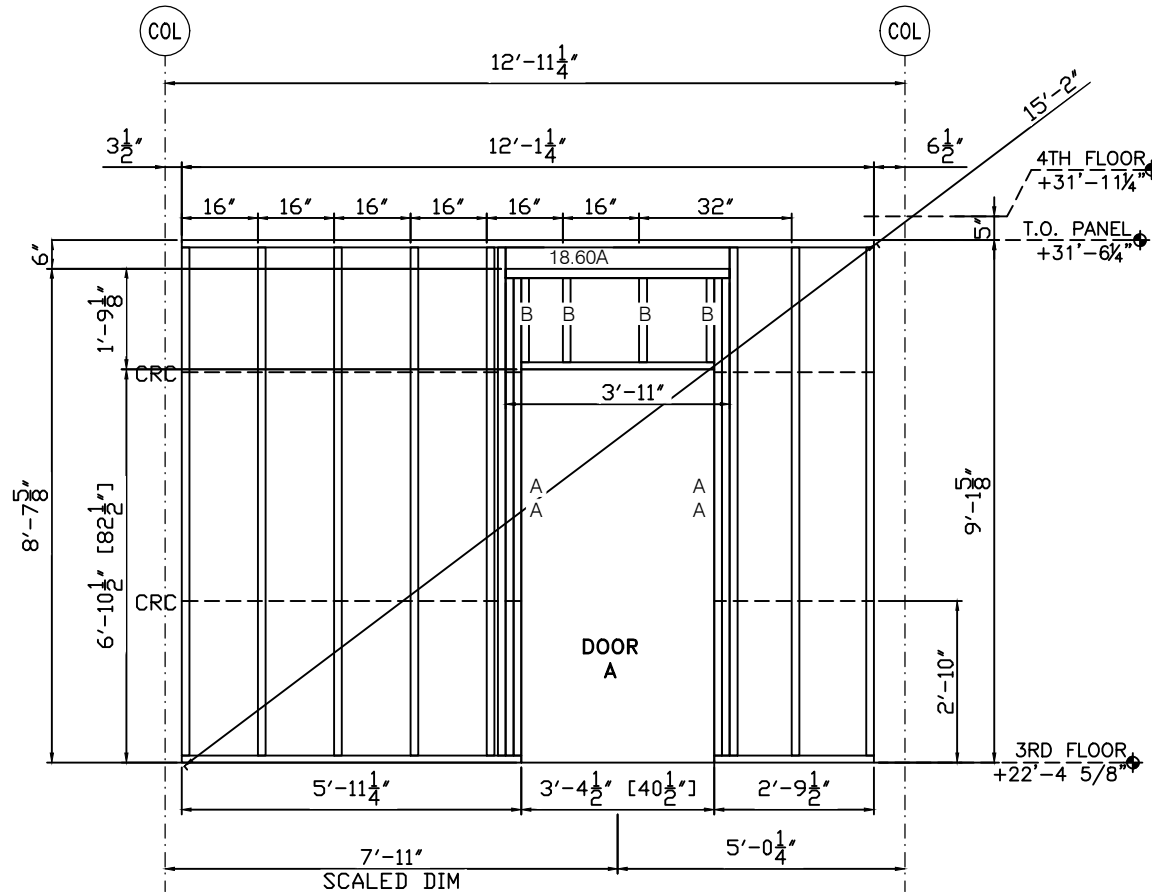

GENERAL NOTES:

- 1) SEE SHEETS W301 THROUGH W401 FOR SECTIONS AND DETAILS.
- 2) STUD ATTACHES TO TRACK WITH A #12-14x3/4" PANCAKE SELF DRILL SCREW, (1) EACH SIDE.
- 3) TRACK GAUGE SHALL MATCH STUDS, 16 GAUGE MINIMUM.
- 4) TRACK ON HEADERS TO MATCH LINTEL, 14 GAUGE MINIMUM.
- 5) PANEL ORIENTATION (N,S,E,W) AS SHOWN ON FLOOR PLAN THIS SHEET.
- 6) STUD AND TRACK PROPERTIES AND MANUFACTURERS INFO. SENT SEPARATE.
- 7) PANELS ARE BUILT TO SATISFY STRUCTURAL REQUIREMENTS AND NOT FOR OTHER TRADES.
- 8) ANY REQUEST FOR VERIFICATION THAT IS NOT ANSWERED WILL BE IMPLEMENTED WITHOUT RESPONSIBILITY.

02/02/17 FOR APPROVAL

JOB: HOME2 SUITES- FLOWOOD, MS

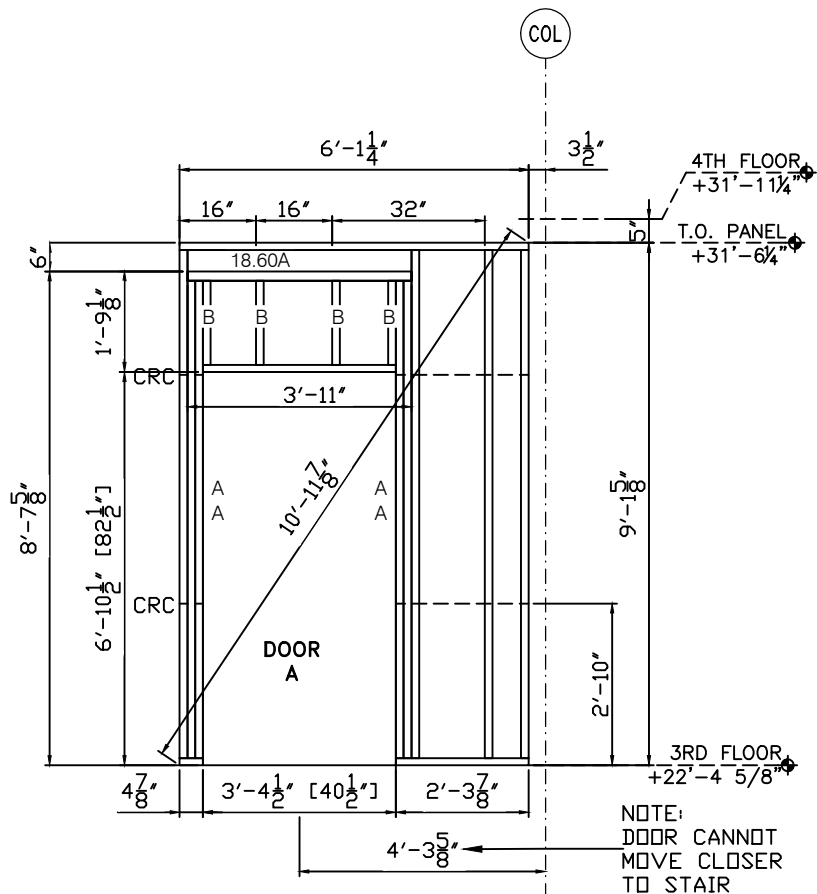

NOTE:
DOOR CANNOT
MOVE CLOSER
TO STAIR

GENERAL NOTES:

- 1) SEE SHEETS W301 THROUGH W401 FOR SECTIONS AND DETAILS.
- 2) STUD ATTACHES TO TRACK WITH A #12-14x3/4" PANCAKE SELF DRILL SCREW,
(1) EACH SIDE.
- 3) TRACK GAUGE SHALL MATCH STUDS, 16 GAUGE MINIMUM.
- 4) TRACK ON HEADERS TO MATCH LINTEL, 14 GAUGE MINIMUM.
- 5) PANEL ORIENTATION (N,S,E,W) AS SHOWN ON FLOOR PLAN THIS SHEET.
- 6) STUD AND TRACK PROPERTIES AND MANUFACTURERS INFO. SENT SEPARATE.
- 7) PANELS ARE BUILT TO SATISFY STRUCTURAL REQUIREMENTS AND NOT FOR OTHER TRADES.
- 8) ANY REQUEST FOR VERIFICATION THAT IS NOT ANSWERED WILL BE IMPLEMENTED
WITHOUT RESPONSIBILITY.

PNL.#: 3-48c QTY: 2

	4	20-600-162 (G90)	9'-1 3/8"	8
A	4	20-600-162 (G90)	8'-7 3/8"	8
B	4	20-600-162 (G90)	1'-8 7/8"	8
18.60A	1	18-600-162 (H-150) 2A	3'-11"	2

NOTE

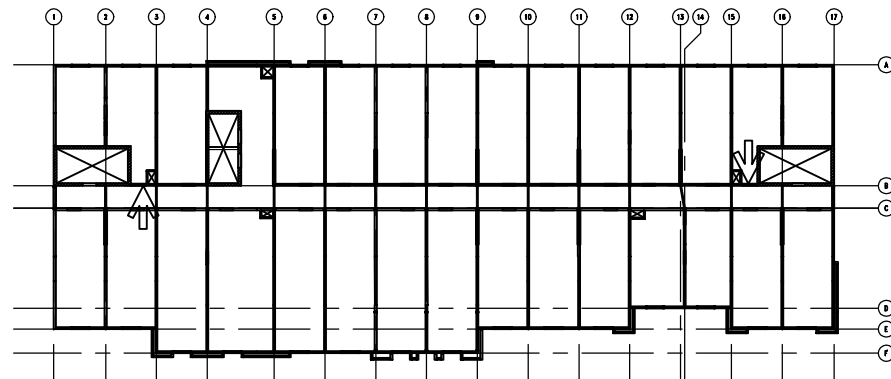
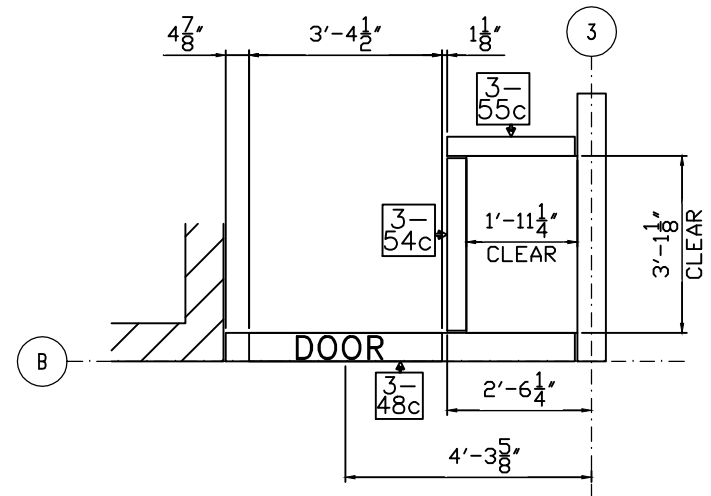

1655

JOB: HOME2 SUITES- FLOWOOD, MS

02/02/17 FOR APPROVAL

PNL.#: 3-49C QTY: 1

	9	20-600-162 (G90)	9'-1 3/8"	9
A	4	20-600-162 (G90)	8'-7 3/8"	4
B	4	20-600-162 (G90)	1'-8 7/8"	4
18.60A	1	18-600-162 (H-150) 2A	3'-11"	1

SCALED DIMENSION; SEE W103

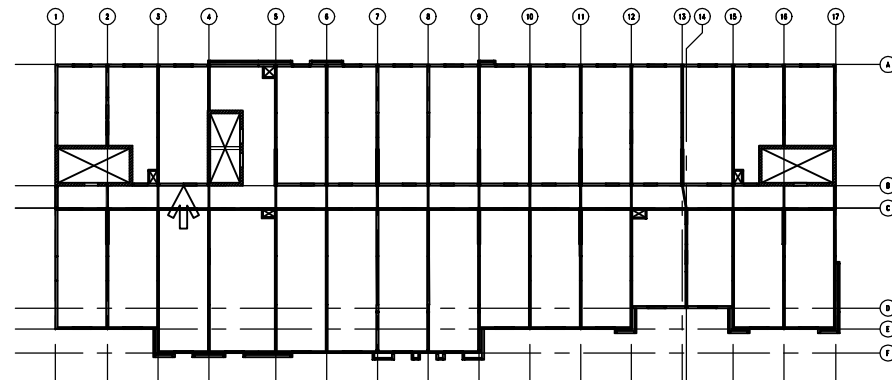
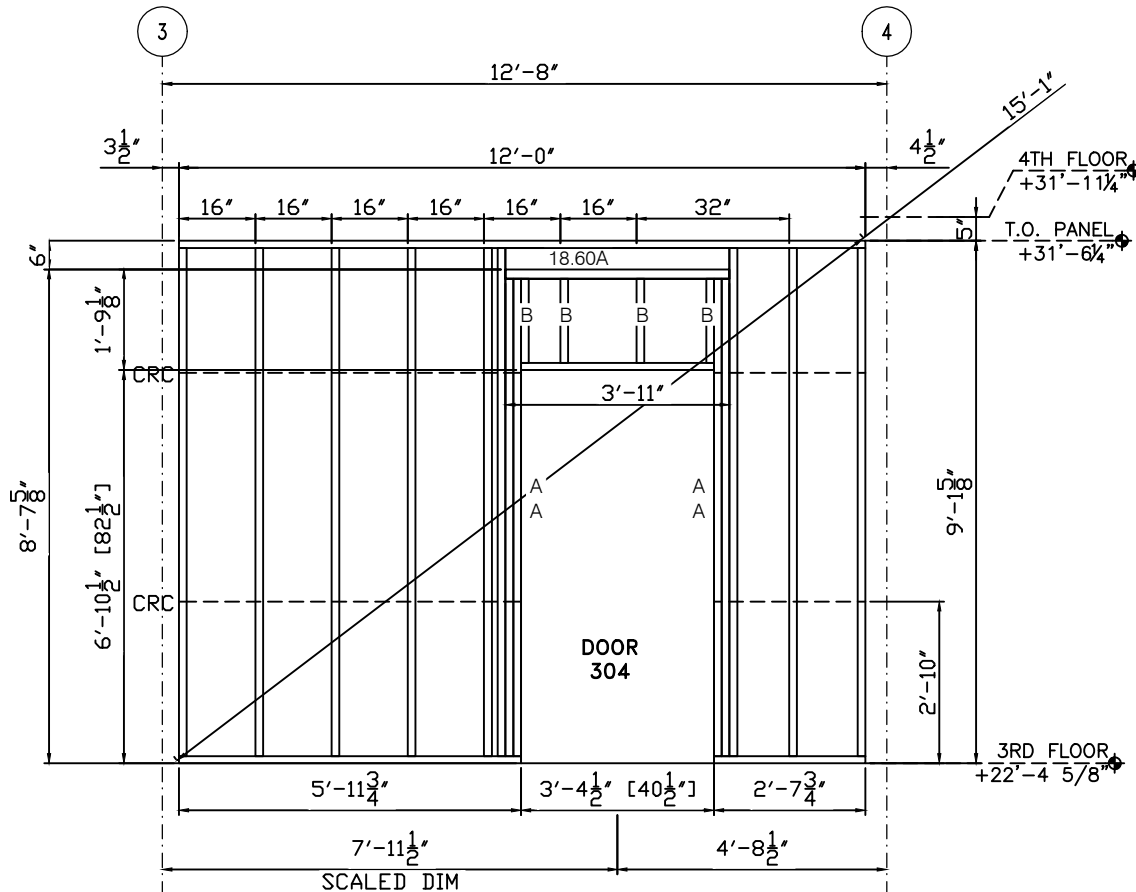

GENERAL NOTES:

- 1) SEE SHEETS W301 THROUGH W401 FOR SECTIONS AND DETAILS.
- 2) STUD ATTACHES TO TRACK WITH A #12-14x3/4" PANCAKE SELF DRILL SCREW, (1) EACH SIDE.
- 3) TRACK GAUGE SHALL MATCH STUDS, 16 GAUGE MINIMUM.
- 4) TRACK ON HEADERS TO MATCH LINTEL, 14 GAUGE MINIMUM.
- 5) PANEL ORIENTATION (N,SE,W) AS SHOWN ON FLOOR PLAN THIS SHEET.
- 6) STUD AND TRACK PROPERTIES AND MANUFACTURERS INFO. SENT SEPARATE.
- 7) PANELS ARE BUILT TO SATISFY STRUCTURAL REQUIREMENTS AND NOT FOR OTHER TRADES.
- 8) ANY REQUEST FOR VERIFICATION THAT IS NOT ANSWERED WILL BE IMPLEMENTED WITHOUT RESPONSIBILITY.

1655

JOB: HOME2 SUITES- FLOWOOD, MS

02/02/17 FOR APPROVAL

PNL.#: 3-50c QTY: 1

	9	20-600-162 (G90)	9'-1 3/8"	9
A	4	20-600-162 (G90)	8'-7 3/8"	4
B	4	20-600-162 (G90)	1'-8 7/8"	4
18.60A	1	18-600-162 (H-150) 2A	3'-11"	1

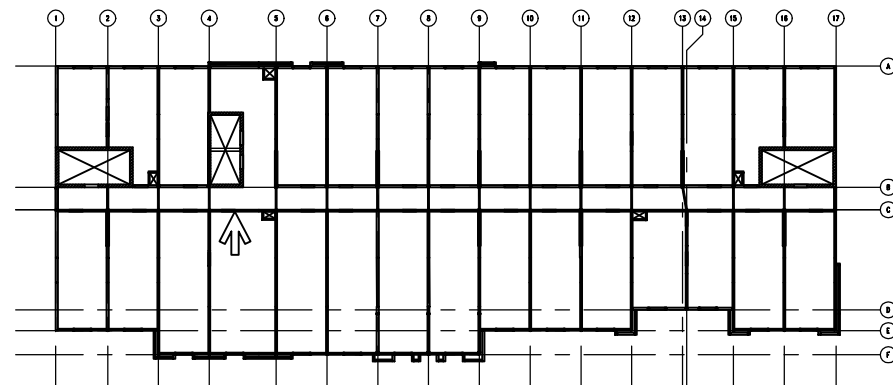
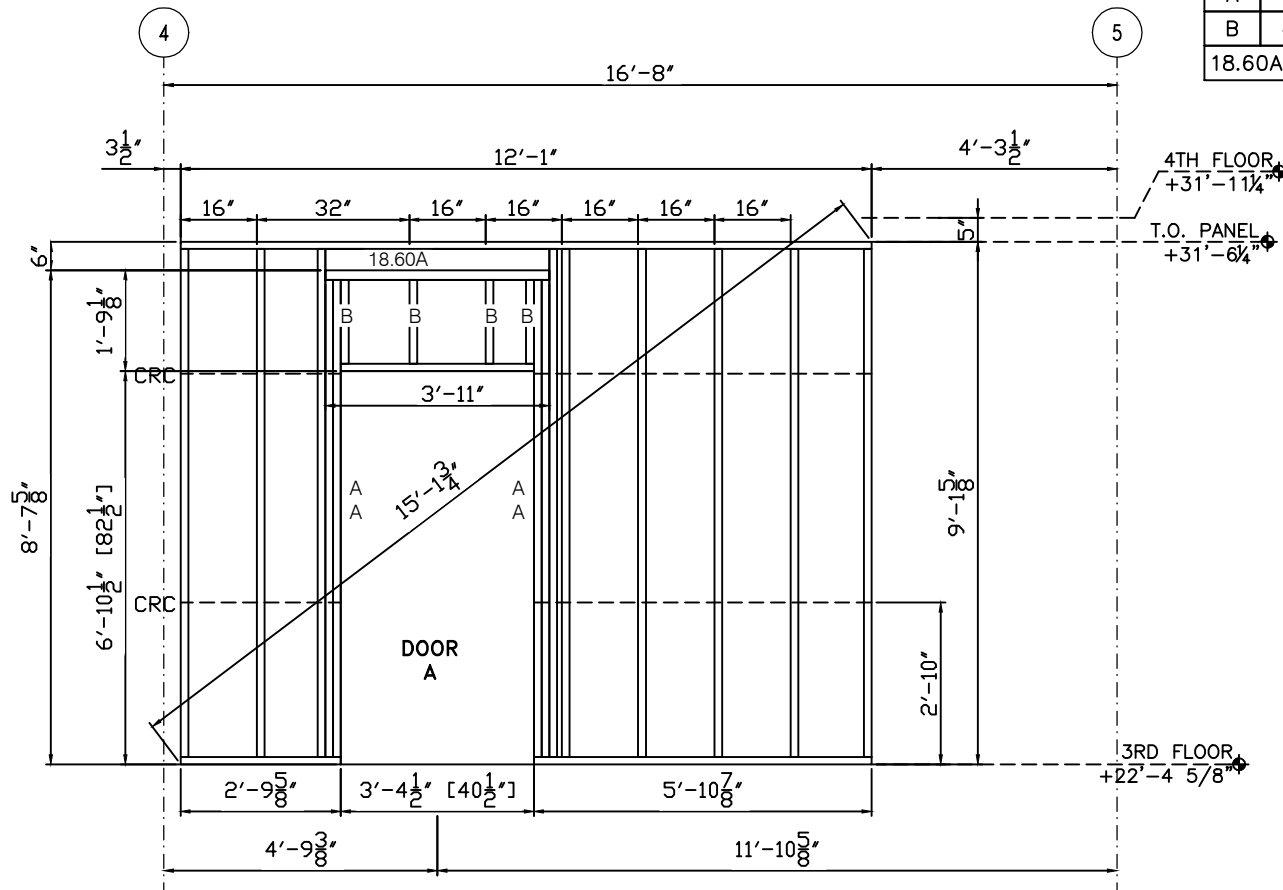

GENERAL NOTES:

- 1) SEE SHEETS W301 THROUGH W401 FOR SECTIONS AND DETAILS.
- 2) STUD ATTACHES TO TRACK WITH A #12-14x3/4" PANCAKE SELF DRILL SCREW, (1) EACH SIDE.
- 3) TRACK GAUGE SHALL MATCH STUDS, 16 GAUGE MINIMUM.
- 4) TRACK ON HEADERS TO MATCH LINTEL, 14 GAUGE MINIMUM.
- 5) PANEL ORIENTATION (N,S,E,W) AS SHOWN ON FLOOR PLAN THIS SHEET.
- 6) STUD AND TRACK PROPERTIES AND MANUFACTURERS INFO. SENT SEPARATE.
- 7) PANELS ARE BUILT TO SATISFY STRUCTURAL REQUIREMENTS AND NOT FOR OTHER TRADES.
- 8) ANY REQUEST FOR VERIFICATION THAT IS NOT ANSWERED WILL BE IMPLEMENTED WITHOUT RESPONSIBILITY.

1655

FLOWOOD, MS

JTB: HOME2 SUITES-

02/02/17 FOR APPROVAL

PNL.#: 3-51C QTY: 1

4	20-600-162 (G90)	9'-1 3/8"	4
---	------------------	-----------	---

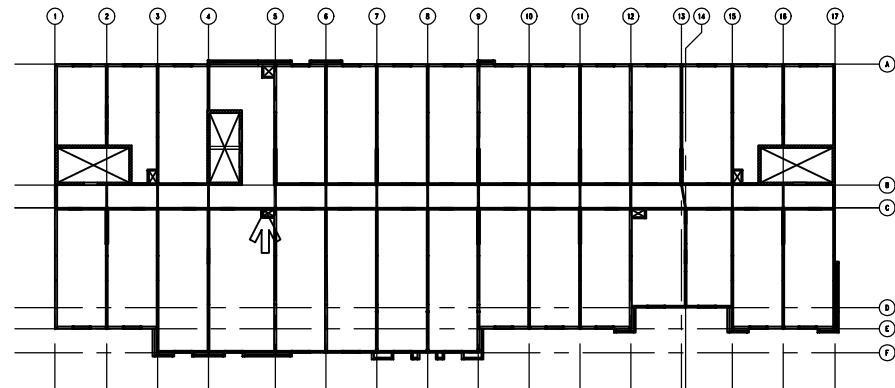
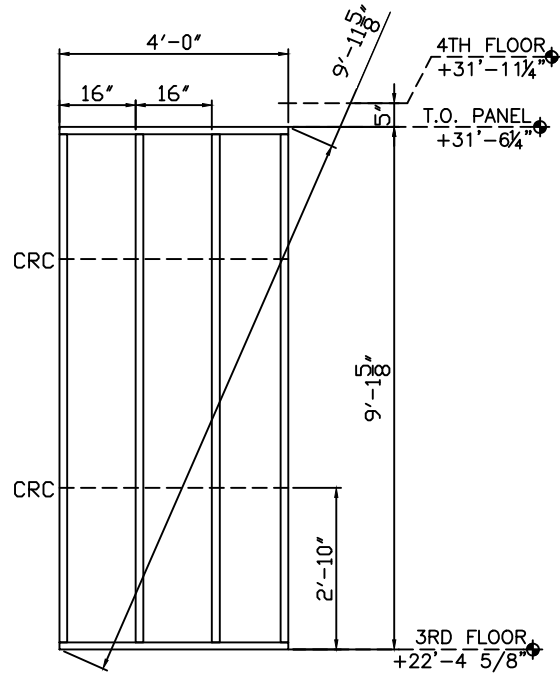

GENERAL NOTES:

- 1) SEE SHEETS W301 THROUGH W401 FOR SECTIONS AND DETAILS.
- 2) STUD ATTACHES TO TRACK WITH A #12-14x3/4" PANCAKE SELF DRILL SCREW, (1) EACH SIDE.
- 3) TRACK GAUGE SHALL MATCH STUDS, 16 GAUGE MINIMUM.
- 4) TRACK ON HEADERS TO MATCH LINTEL, 14 GAUGE MINIMUM.
- 5) PANEL ORIENTATION (N,S,E,W) AS SHOWN ON FLOOR PLAN THIS SHEET.
- 6) STUD AND TRACK PROPERTIES AND MANUFACTURERS INFO. SENT SEPARATE.
- 7) PANELS ARE BUILT TO SATISFY STRUCTURAL REQUIREMENTS AND NOT FOR OTHER TRADES.
- 8) ANY REQUEST FOR VERIFICATION THAT IS NOT ANSWERED WILL BE IMPLEMENTED WITHOUT RESPONSIBILITY.

02/02/17 FOR APPROVAL

JOB: HOME2 SUITES- FLOWOOD, MS

1655

PNL.#: 3-52C QTY: 1

11	20-600-162 (G90)	9'-1 3/8"	11
----	------------------	-----------	----

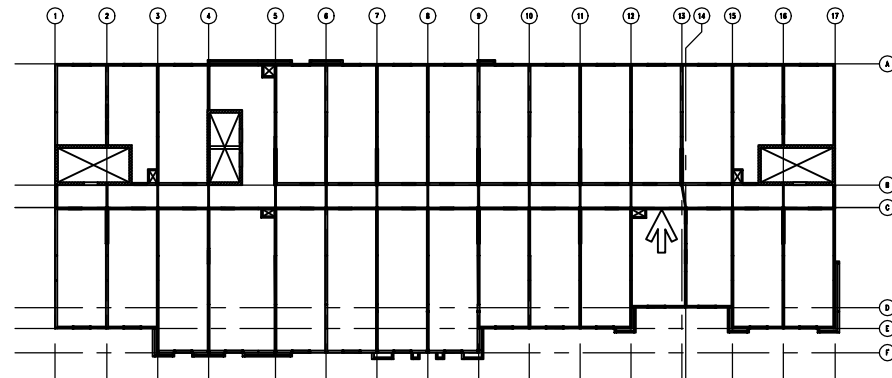
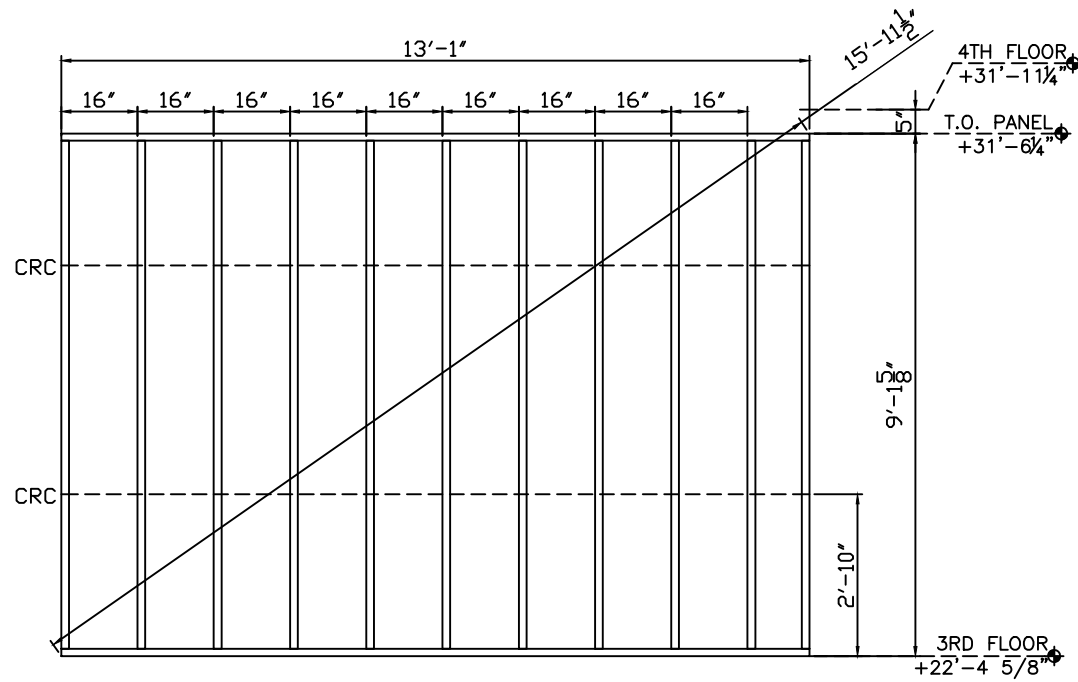

GENERAL NOTES:

- 1) SEE SHEETS W301 THROUGH W401 FOR SECTIONS AND DETAILS.
- 2) STUD ATTACHES TO TRACK WITH A #12-14x3/4" PANCAKE SELF DRILL SCREW,
(1) EACH SIDE.
- 3) TRACK GAUGE SHALL MATCH STUDS, 16 GAUGE MINIMUM.
- 4) TRACK ON HEADERS TO MATCH LINTEL, 14 GAUGE MINIMUM.
- 5) PANEL ORIENTATION (N,S,E,W) AS SHOWN ON FLOOR PLAN THIS SHEET.
- 6) STUD AND TRACK PROPERTIES AND MANUFACTURERS INFO. SENT SEPARATE.
- 7) PANELS ARE BUILT TO SATISFY STRUCTURAL REQUIREMENTS AND NOT FOR OTHER TRADES.
- 8) ANY REQUEST FOR VERIFICATION THAT IS NOT ANSWERED WILL BE IMPLEMENTED
WITHOUT RESPONSIBILITY.

1655

FLOWOOD, MS

JOB: HOME2 SUITES-

02/02/17 FOR APPROVAL

PNL.#: 3-53c QTY: 1

	9	20-600-162 (G90)	9'-1 3/8"	9
A	4	20-600-162 (G90)	8'-7 3/8"	4
B	4	20-600-162 (G90)	1'-8 7/8"	4
18.60A	1	18-600-162 (H-150) 2A	3'-11"	1

SCALED DIMENSION; SEE W103

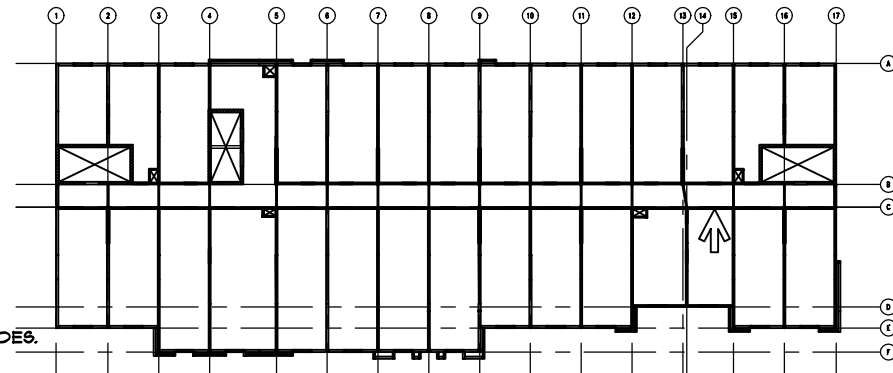
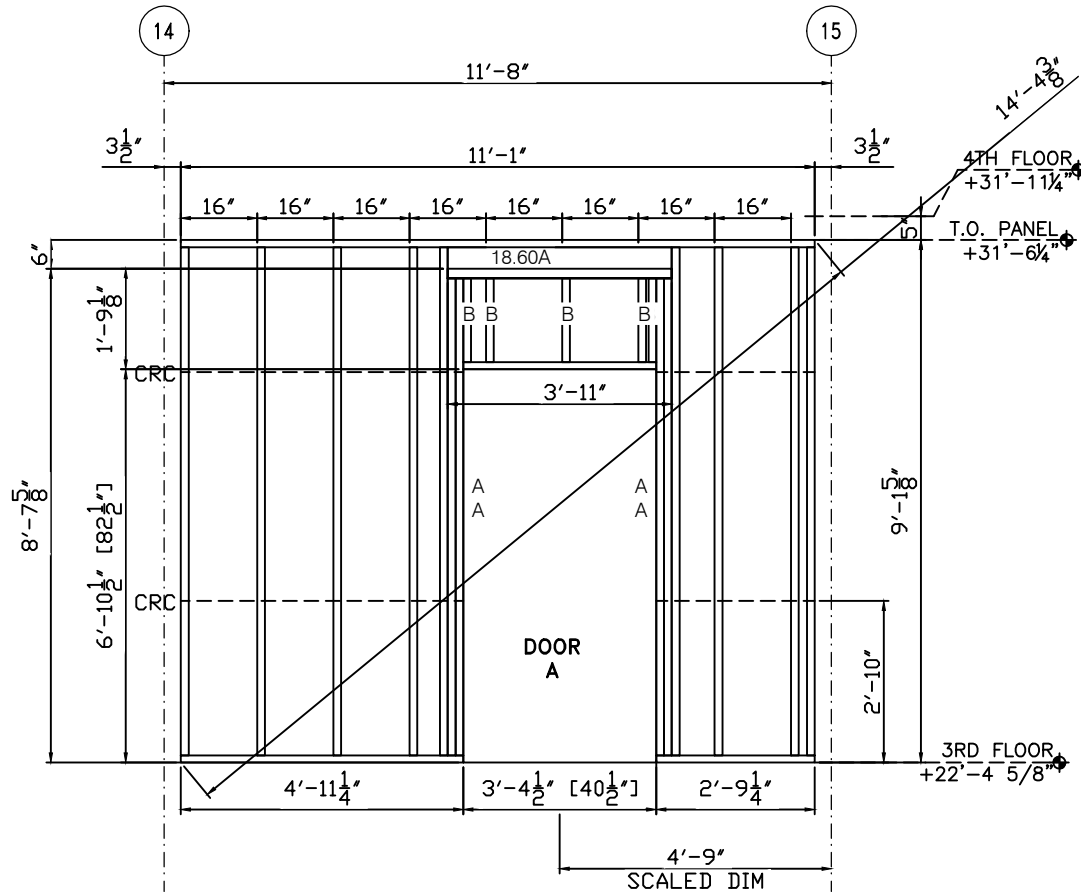

GENERAL NOTES:

- 1) SEE SHEETS W301 THROUGH W401 FOR SECTIONS AND DETAILS.
- 2) STUD ATTACHES TO TRACK WITH A #12-14x3/4" PANCAKE SELF DRILL SCREW, (1) EACH SIDE.
- 3) TRACK GAUGE SHALL MATCH STUDS, 16 GAUGE MINIMUM.
- 4) TRACK ON HEADERS TO MATCH LINTEL, 14 GAUGE MINIMUM.
- 5) PANEL ORIENTATION (N.S.E.W) AS SHOWN ON FLOOR PLAN THIS SHEET.
- 6) STUD AND TRACK PROPERTIES AND MANUFACTURERS INFO. SENT SEPARATE.
- 7) PANELS ARE BUILT TO SATISFY STRUCTURAL REQUIREMENTS AND NOT FOR OTHER TRADES.
- 8) ANY REQUEST FOR VERIFICATION THAT IS NOT ANSWERED WILL BE IMPLEMENTED WITHOUT RESPONSIBILITY.

PNL.#: 3-55c QTY: 2

4	18-400-162 (G90)	9'-1 3/8"	8
---	------------------	-----------	---

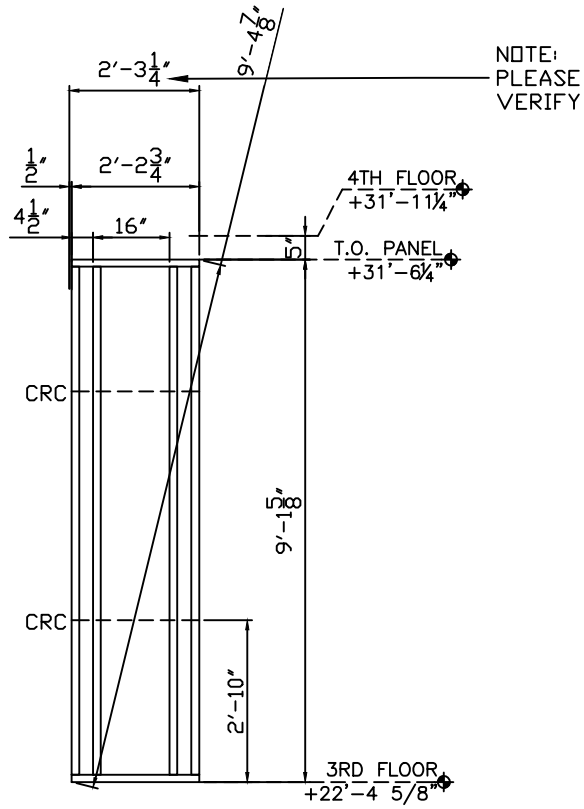

NOTE

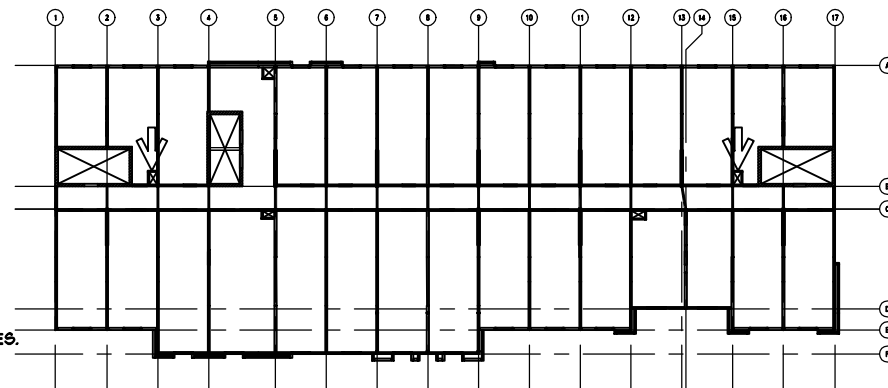
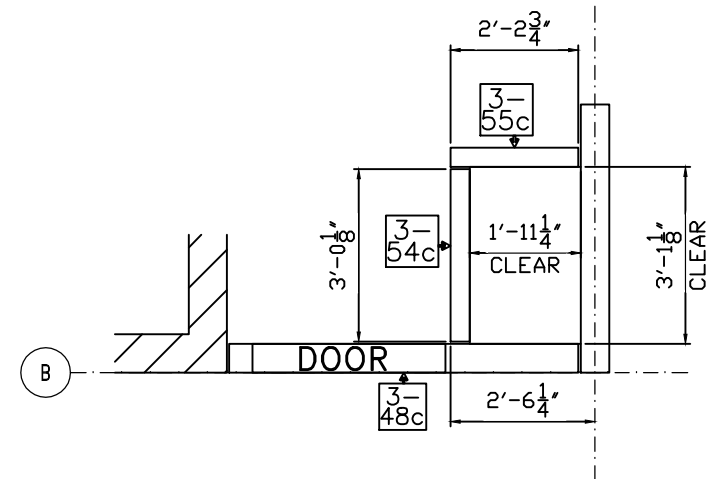

GENERAL NOTES:

- 1) SEE SHEETS W301 THROUGH W401 FOR SECTIONS AND DETAILS.
- 2) STUD ATTACHES TO TRACK WITH A #12-14x3/4" PANCAKE SELF DRILL SCREW, (1) EACH SIDE.
- 3) TRACK GAUGE SHALL MATCH STUDS, 16 GAUGE MINIMUM.
- 4) TRACK ON HEADERS TO MATCH LINTEL, 14 GAUGE MINIMUM.
- 5) PANEL ORIENTATION (N&E,W) AS SHOWN ON FLOOR PLAN THIS SHEET.
- 6) STUD AND TRACK PROPERTIES AND MANUFACTURERS INFO. SENT SEPARATE.
- 7) PANELS ARE BUILT TO SATISFY STRUCTURAL REQUIREMENTS AND NOT FOR OTHER TRADES.
- 8) ANY REQUEST FOR VERIFICATION THAT IS NOT ANSWERED WILL BE IMPLEMENTED WITHOUT RESPONSIBILITY.

1655

JOB: HOME2 SUITES- FLOWOOD, MS

02/02/17 FOR APPROVAL

PNL.#: 3-56e QTY: 1

9	18-400-162 (G90)	9'-1 3/8"	9
---	------------------	-----------	---

1655

JOB: HOME2 SUITES- FLOWOOD, MS

02/02/17 FOR APPROVAL

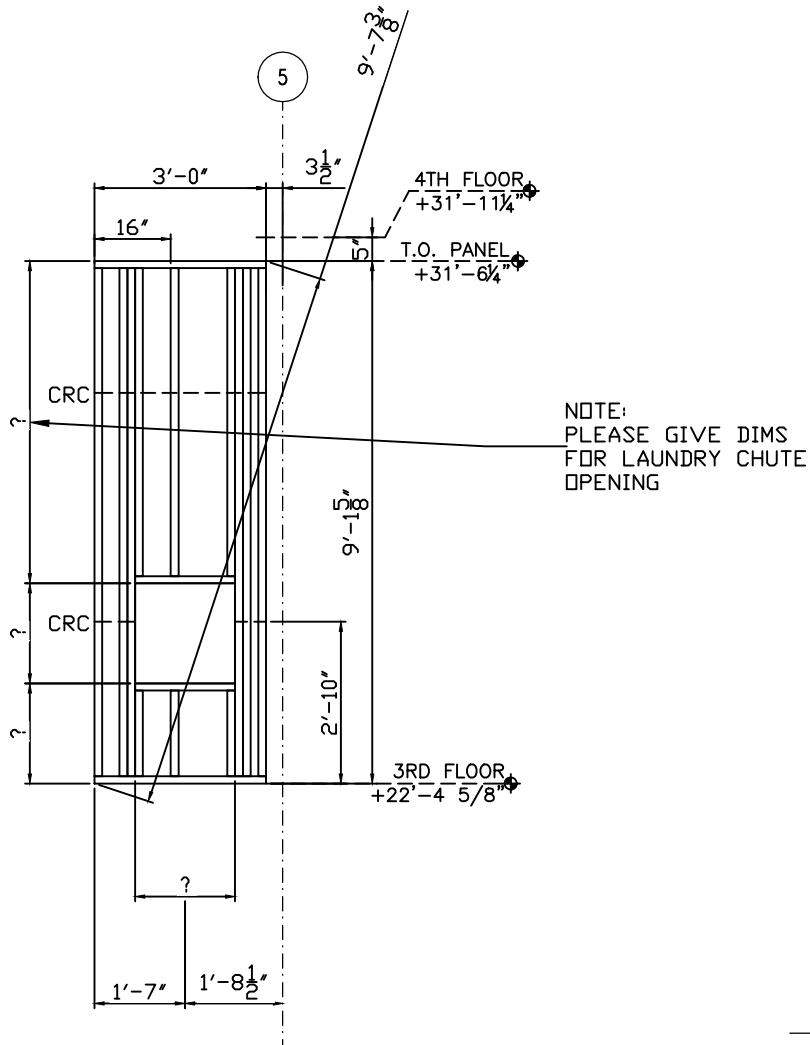

NOTE

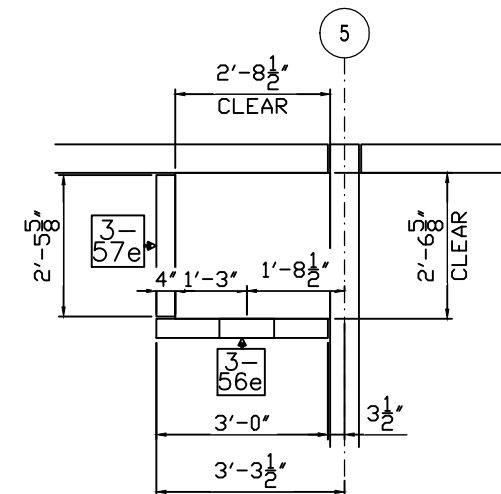

GENERAL NOTES:

- 1) SEE SHEETS W301 THROUGH W401 FOR SECTIONS AND DETAILS.
- 2) STUD ATTACHES TO TRACK WITH A #12-14x3/4" PANCAKE SELF DRILL SCREW, (1) EACH SIDE.
- 3) TRACK GAUGE SHALL MATCH STUDS, 16 GAUGE MINIMUM.
- 4) TRACK ON HEADERS TO MATCH LINTEL, 14 GAUGE MINIMUM.
- 5) PANEL ORIENTATION (N,S,E,W) AS SHOWN ON FLOOR PLAN THIS SHEET.
- 6) STUD AND TRACK PROPERTIES AND MANUFACTURERS INFO. SENT SEPARATE.
- 7) PANELS ARE BUILT TO SATISFY STRUCTURAL REQUIREMENTS AND NOT FOR OTHER TRADES.
- 8) ANY REQUEST FOR VERIFICATION THAT IS NOT ANSWERED WILL BE IMPLEMENTED WITHOUT RESPONSIBILITY.

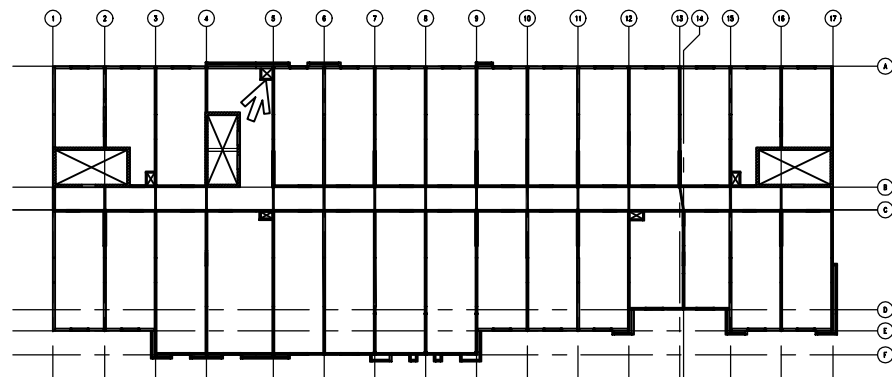

PNL.#: 3-57e QTY: 1

3	18-400-162 (G90)	9'-1 3/8"	3
---	------------------	-----------	---

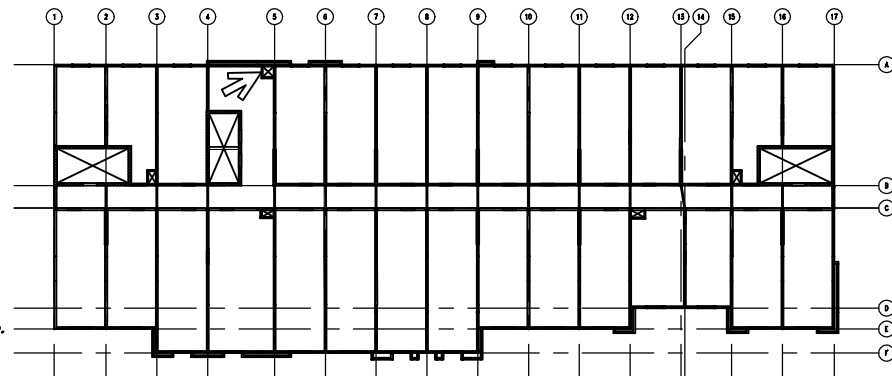
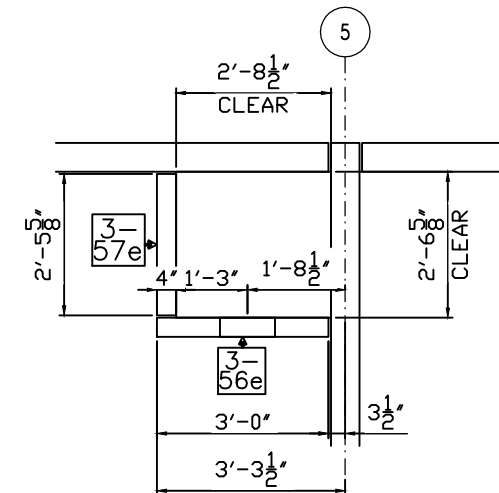
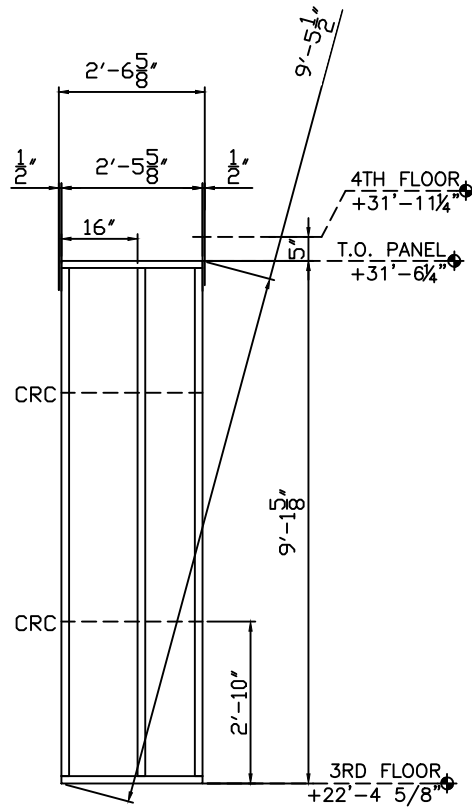

GENERAL NOTES:

- 1) SEE SHEETS W301 THROUGH W401 FOR SECTIONS AND DETAILS.
- 2) STUD ATTACHES TO TRACK WITH A #12-14x3/4" PANCAKE SELF DRILL SCREW, (1) EACH SIDE.
- 3) TRACK GAUGE SHALL MATCH STUDS, 16 GAUGE MINIMUM.
- 4) TRACK ON HEADERS TO MATCH LINTEL, 14 GAUGE MINIMUM.
- 5) PANEL ORIENTATION (N,S,E,W) AS SHOWN ON FLOOR PLAN THIS SHEET.
- 6) STUD AND TRACK PROPERTIES AND MANUFACTURERS INFO. SENT SEPARATE.
- 7) PANELS ARE BUILT TO SATISFY STRUCTURAL REQUIREMENTS AND NOT FOR OTHER TRADES.
- 8) ANY REQUEST FOR VERIFICATION THAT IS NOT ANSWERED WILL BE IMPLEMENTED WITHOUT RESPONSIBILITY.

02/02/17 FOR APPROVAL

JOB: HOME2 SUITES- FLOWOOD, MS

1655

PNL.#: 3-59c QTY: 1

3	18-400-162 (G90)	9'-1 3/8"	3
---	------------------	-----------	---

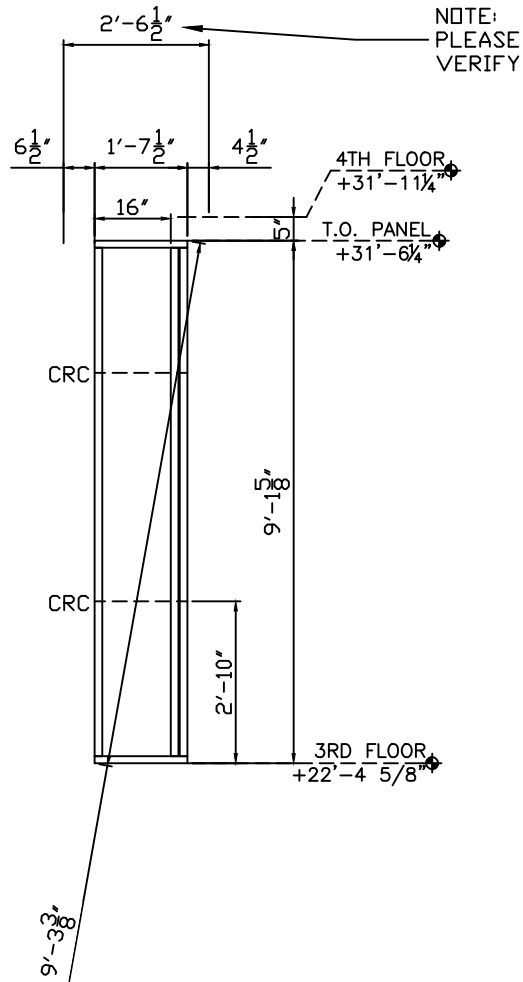

NOTE

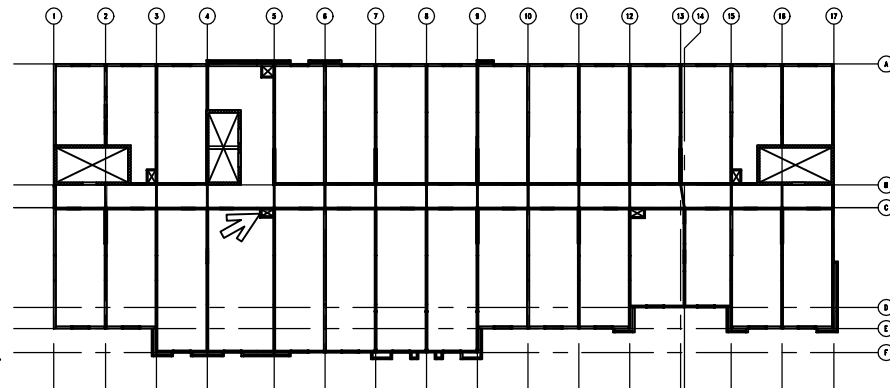
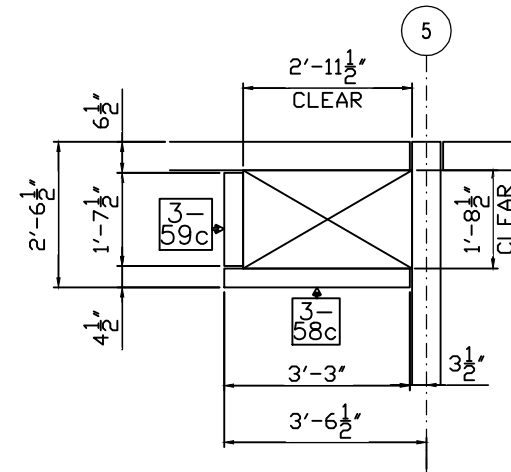

GENERAL NOTES:

- 1) SEE SHEETS W301 THROUGH W401 FOR SECTIONS AND DETAILS.
- 2) STUD ATTACHES TO TRACK WITH A #12-14x3/4" PANCAKE SELF DRILL SCREW, (1) EACH SIDE.
- 3) TRACK GAUGE SHALL MATCH STUDS, 16 GAUGE MINIMUM.
- 4) TRACK ON HEADERS TO MATCH LINTEL, 14 GAUGE MINIMUM.
- 5) PANEL ORIENTATION (N.S.E.W.) AS SHOWN ON FLOOR PLAN THIS SHEET.
- 6) STUD AND TRACK PROPERTIES AND MANUFACTURERS INFO. SENT SEPARATE.
- 7) PANELS ARE BUILT TO SATISFY STRUCTURAL REQUIREMENTS AND NOT FOR OTHER TRADES.
- 8) ANY REQUEST FOR VERIFICATION THAT IS NOT ANSWERED WILL BE IMPLEMENTED WITHOUT RESPONSIBILITY.

02/02/17 FOR APPROVAL

JOB: HOME2 SUITES- FLOWOOD, MS

1655