

HOME2 SUITES FLOWOOD, MS 4th FLOOR PANELS

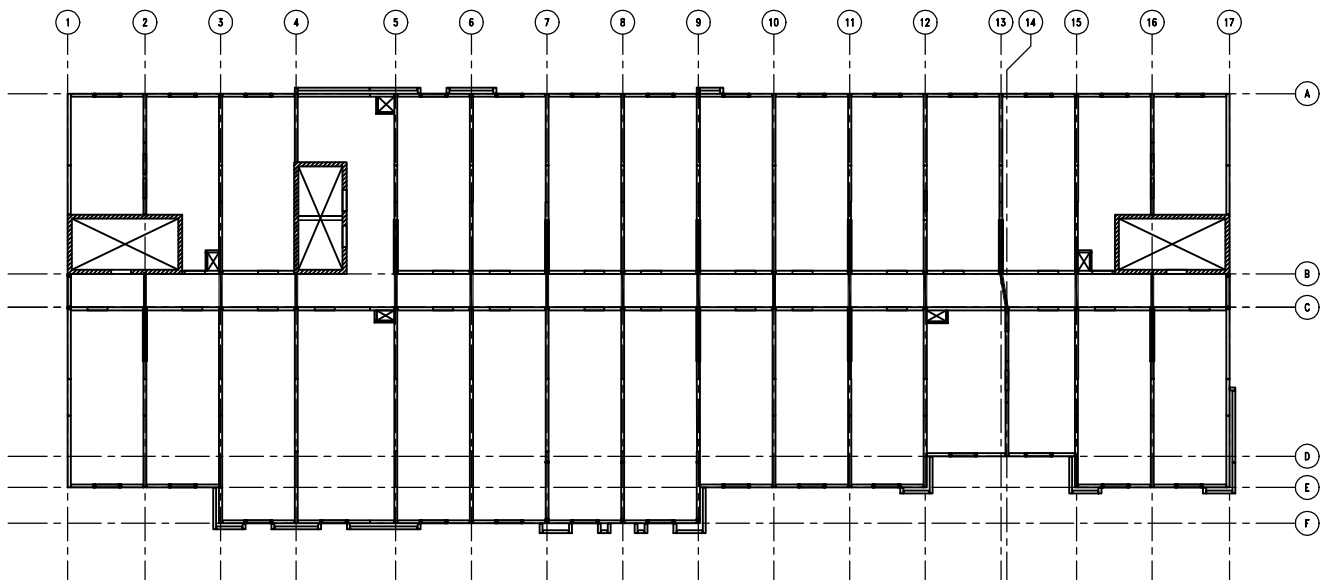

- ☒ REVIEWED
☐ REVIEWED AND NOTED
☐ REVISE AND RESUBMIT
☐ REJECTED
☐ RETURNED - SUBMITTAL NOT REQUIRED

Review is in accordance with the provisions of the Project Manual and those listed in the structural notes under "SUBMITTALS".

Whisonant Engineering Services, LLC

DRAWING
Checked by *Bill Whisonant* Date 2/16/17

CONTENTS:

4-00 - COVER
4-01d THRU 4-57e - PANEL

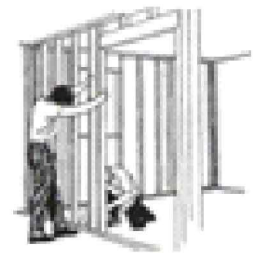

PANELIZERS, LLC
 7695 HWY 161
 WALLS, MS 38680
 PHONE: (662) 996-5260
 FAX: (662) 996-5262

Shop Drawings by:
HILLMAN ENTERPRISES, INC.
 P.O. Box 106
 Graham, AL 36263
 PHONE: (256) 449-9261

Job Number:
1605/1655

PNL.#: 4-01d QTY: 21

11	18-600-162 (G90)	9'-1 3/8"	231
----	------------------	-----------	-----

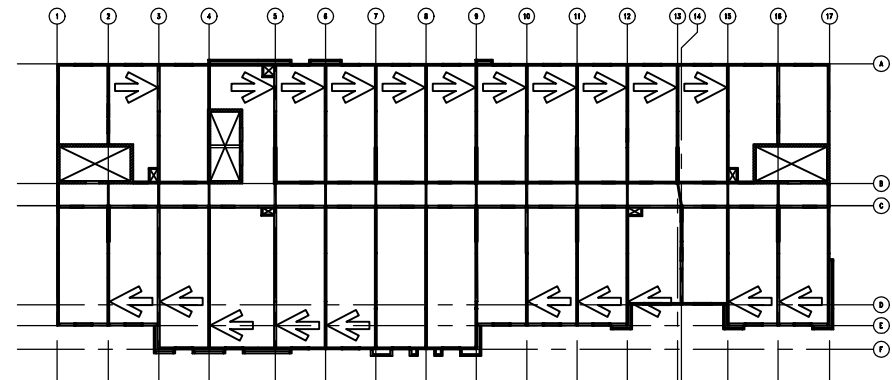
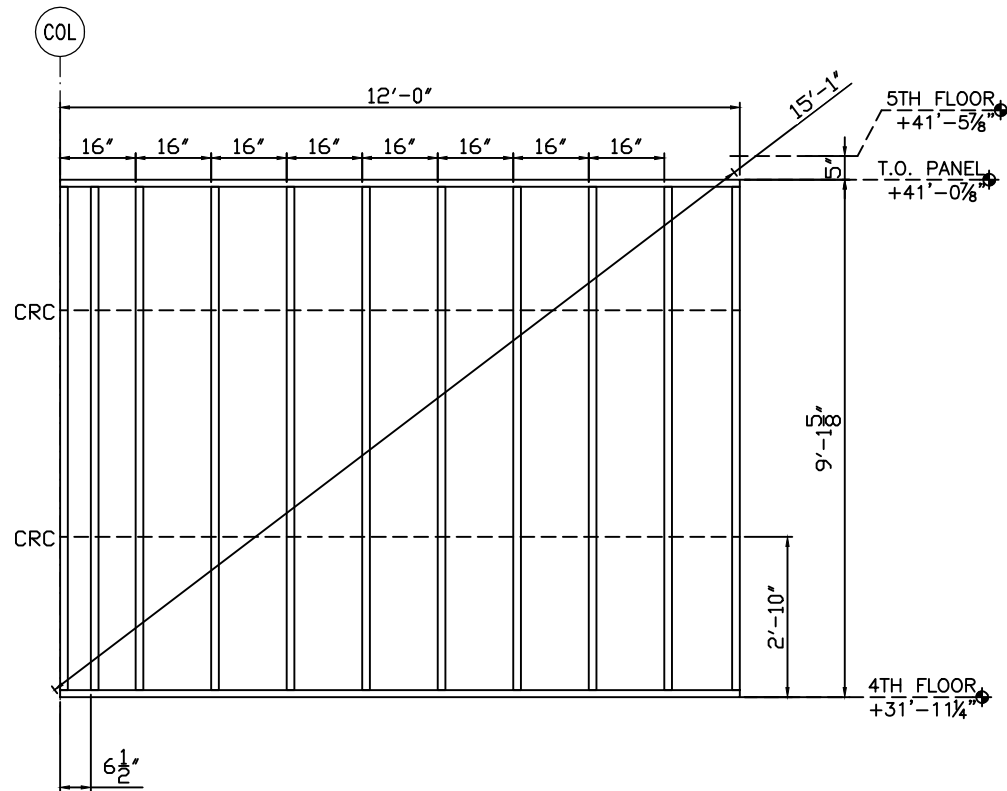
**GENERAL NOTES:**

- 1) SEE SHEETS W301 THROUGH W401 FOR SECTIONS AND DETAILS.
- 2) STUD ATTACHES TO TRACK WITH A #12-14x3/4" PANCAKE SELF DRILL SCREW, (1) EACH SIDE.
- 3) TRACK GAUGE SHALL MATCH STUDS, 16 GAUGE MINIMUM.
- 4) TRACK ON HEADERS TO MATCH LINTEL, 14 GAUGE MINIMUM.
- 5) PANEL ORIENTATION (N,S,E,W) AS SHOWN ON FLOOR PLAN THIS SHEET.
- 6) STUD AND TRACK PROPERTIES AND MANUFACTURERS INFO. SENT SEPARATE.
- 7) PANELS ARE BUILT TO SATISFY STRUCTURAL REQUIREMENTS AND NOT FOR OTHER TRADES.
- 8) ANY REQUEST FOR VERIFICATION THAT IS NOT ANSWERED WILL BE IMPLEMENTED WITHOUT RESPONSIBILITY.

1655

FLOWOOD, MS

JOB: HOME2 SUITES-

02/02/17 FOR APPROVAL

PNL.#: 4-02d QTY: 2

7	20-600-162 (G90)	9'-1 3/8"	14
---	------------------	-----------	----

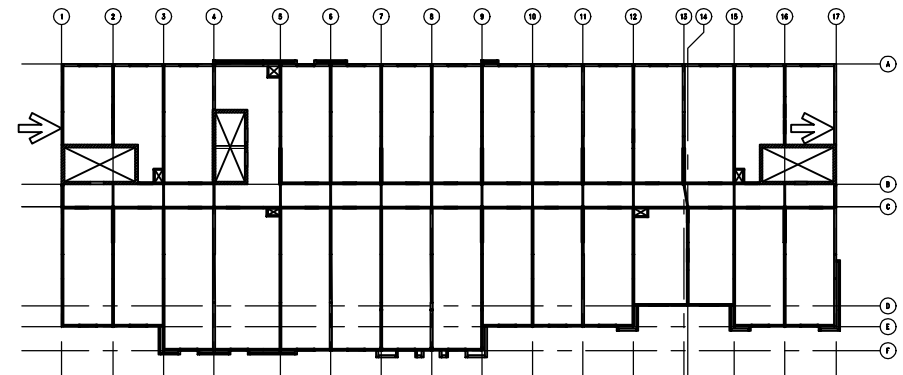
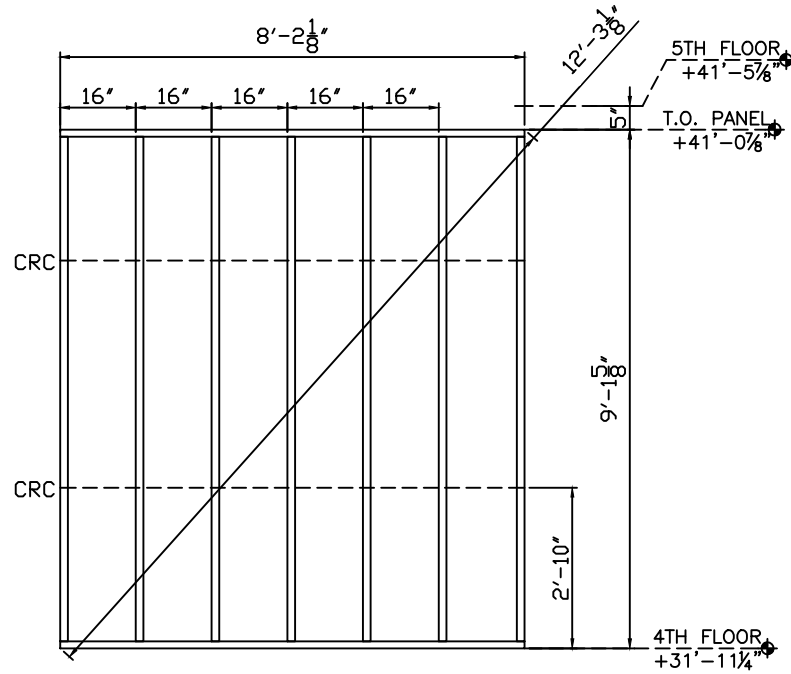

GENERAL NOTES:

- 1) SEE SHEETS W301 THROUGH W401 FOR SECTIONS AND DETAILS.
- 2) STUD ATTACHES TO TRACK WITH A #12-14x3/4" PANCAKE SELF DRILL SCREW, (1) EACH SIDE.
- 3) TRACK GAUGE SHALL MATCH STUDS, 16 GAUGE MINIMUM.
- 4) TRACK ON HEADERS TO MATCH LINTEL, 14 GAUGE MINIMUM.
- 5) PANEL ORIENTATION (N&E) AS SHOWN ON FLOOR PLAN THIS SHEET.
- 6) STUD AND TRACK PROPERTIES AND MANUFACTURERS INFO. SENT SEPARATE.
- 7) PANELS ARE BUILT TO SATISFY STRUCTURAL REQUIREMENTS AND NOT FOR OTHER TRADES.
- 8) ANY REQUEST FOR VERIFICATION THAT IS NOT ANSWERED WILL BE IMPLEMENTED WITHOUT RESPONSIBILITY.

02/02/17 FOR APPROVAL

JOB: HOME2 SUITES- FLOWOOD, MS

1655

PNL.#: 4-03d QTY: 2

11	20-600-162 (G90)	9'-1 3/8"	22
----	------------------	-----------	----

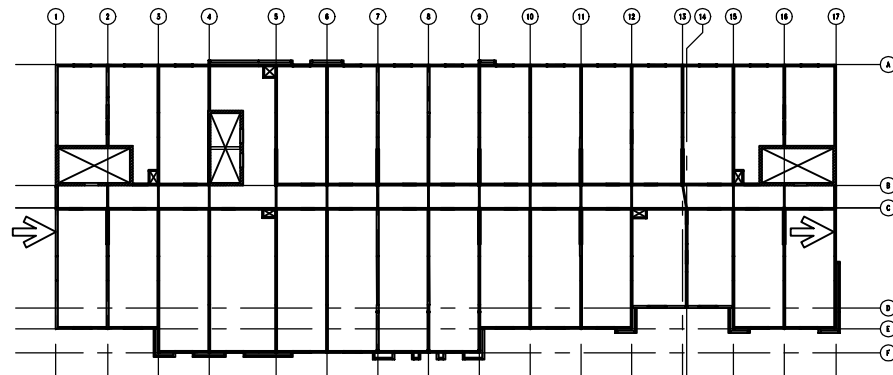
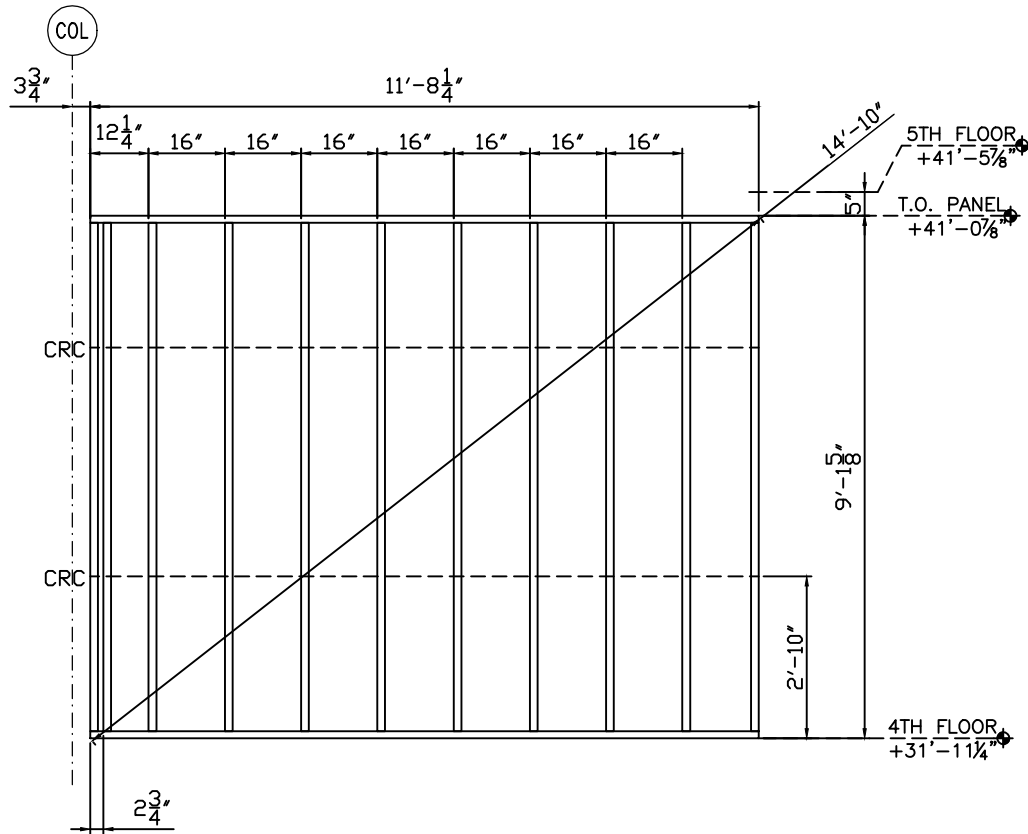

GENERAL NOTES:

- 1) SEE SHEETS W301 THROUGH W401 FOR SECTIONS AND DETAILS.
- 2) STUD ATTACHES TO TRACK WITH A #12-14x3/4" PANCAKE SELF DRILL SCREW, (1) EACH SIDE.
- 3) TRACK GAUGE SHALL MATCH STUDS, 16 GAUGE MINIMUM.
- 4) TRACK ON HEADERS TO MATCH LINTEL, 14 GAUGE MINIMUM.
- 5) PANEL ORIENTATION (N,S,E,W) AS SHOWN ON FLOOR PLAN THIS SHEET.
- 6) STUD AND TRACK PROPERTIES AND MANUFACTURERS INFO. SENT SEPARATE.
- 7) PANELS ARE BUILT TO SATISFY STRUCTURAL REQUIREMENTS AND NOT FOR OTHER TRADES.
- 8) ANY REQUEST FOR VERIFICATION THAT IS NOT ANSWERED WILL BE IMPLEMENTED WITHOUT RESPONSIBILITY.

02/02/17 FOR APPROVAL

JOB: HOME2 SUITES- FLOWOOD, MS

1655

PNL.#: 4-04d QTY: 17

6	18-600-162 (G90)	9'-1 3/8"	102
---	------------------	-----------	-----

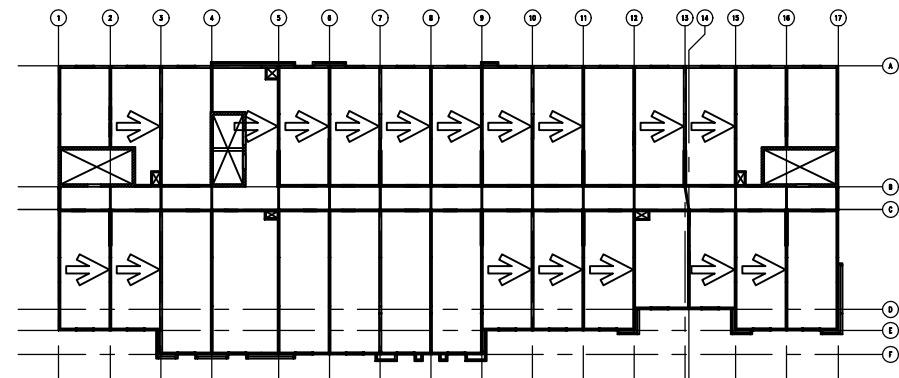
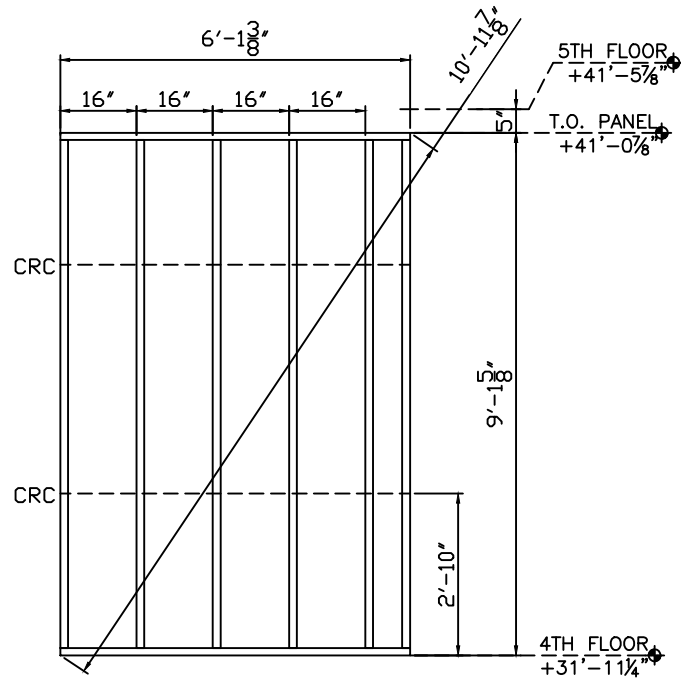

GENERAL NOTES:

- 1) SEE SHEETS W301 THROUGH W401 FOR SECTIONS AND DETAILS.
- 2) STUD ATTACHES TO TRACK WITH A #12-14x3/4" PANCAKE SELF DRILL SCREW, (1) EACH SIDE.
- 3) TRACK GAUGE SHALL MATCH STUDS, 16 GAUGE MINIMUM.
- 4) TRACK ON HEADERS TO MATCH LINTEL, 14 GAUGE MINIMUM.
- 5) PANEL ORIENTATION (N,S,E,W) AS SHOWN ON FLOOR PLAN THIS SHEET.
- 6) STUD AND TRACK PROPERTIES AND MANUFACTURERS INFO. SENT SEPARATE.
- 7) PANELS ARE BUILT TO SATISFY STRUCTURAL REQUIREMENTS AND NOT FOR OTHER TRADES.
- 8) ANY REQUEST FOR VERIFICATION THAT IS NOT ANSWERED WILL BE IMPLEMENTED WITHOUT RESPONSIBILITY.

1655

FLOWOOD, MS

HOME2 SUITES-

02/02/17 FOR APPROVAL

PNL.#: 4-05d QTY: 9

13	18-600-162 (G90)	9'-1 3/8"	117
----	------------------	-----------	-----

A	1	18-600-162 (G90)	9'-1 3/8"	9
B	2	18-600-162 (G90)	9'-1"	18

1655

FLOWOOD, MS

JOB: HOME2 SUITES-

02/02/17 FOR APPROVAL

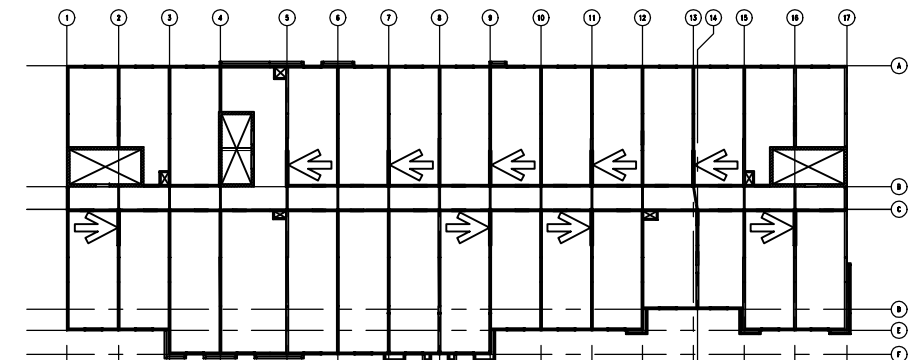
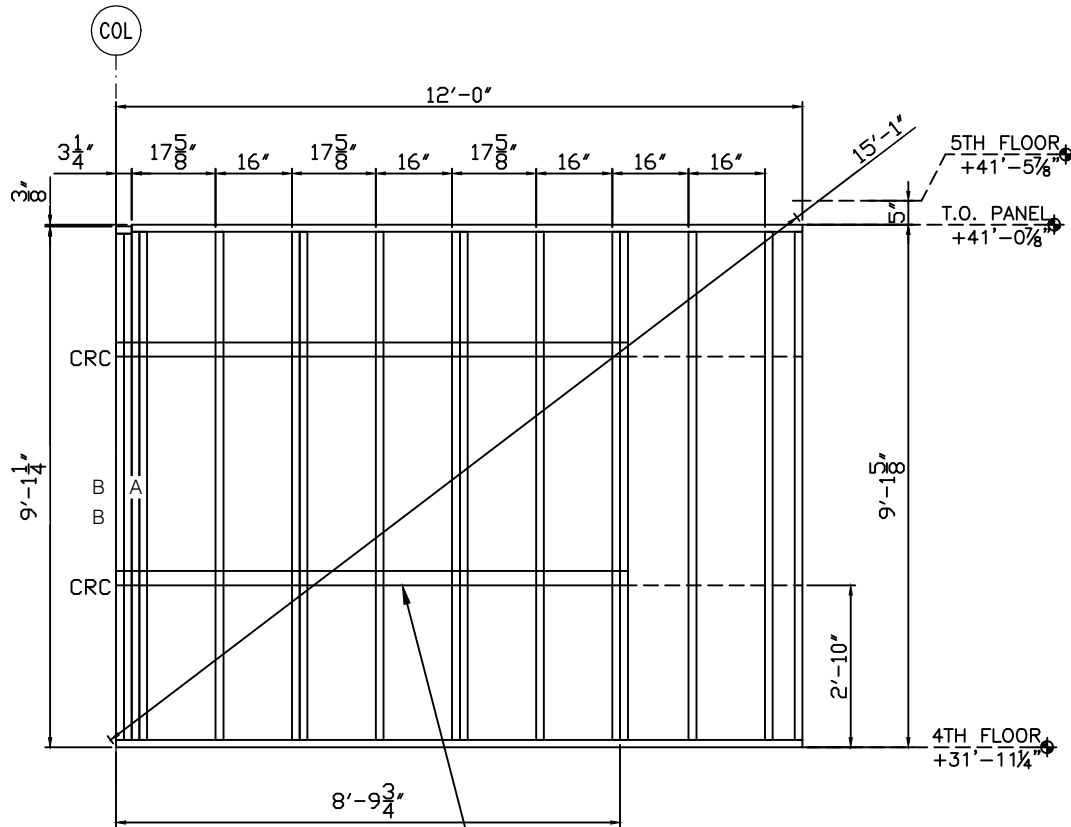

GENERAL NOTES:

- 1) SEE SHEETS W301 THROUGH W401 FOR SECTIONS AND DETAILS.
- 2) STUD ATTACHES TO TRACK WITH A #12-14x3/4" PANCAKE SELF DRILL SCREW, (1) EACH SIDE.
- 3) TRACK GAUGE SHALL MATCH STUDS, 16 GAUGE MINIMUM.
- 4) TRACK ON HEADERS TO MATCH LINTEL, 14 GAUGE MINIMUM.
- 5) PANEL ORIENTATION (N,S,E,W) AS SHOWN ON FLOOR PLAN THIS SHEET.
- 6) STUD AND TRACK PROPERTIES AND MANUFACTURERS INFO. SENT SEPARATE.
- 7) PANELS ARE BUILT TO SATISFY STRUCTURAL REQUIREMENTS AND NOT FOR OTHER TRADES.
- 8) ANY REQUEST FOR VERIFICATION THAT IS NOT ANSWERED WILL BE IMPLEMENTED WITHOUT RESPONSIBILITY.

PNL.#: 4-06d QTY: 2

	2	20-600-162 (G90)	9'-1 3/8"	4
A	4	20-600-162 (G90)	8'-7 3/8"	8
B	5	20-600-162 (G90)	0'-11 5/8"	10
C	5	20-600-162 (G90)	1'-5 3/4"	10

16.60A	1	16-600-162 (H-150) 2A	5'-7"	2
--------	---	-----------------------	-------	---

1655

JOB: HOME2 SUITES- FLOWOOD, MS

02/02/17 FOR APPROVAL

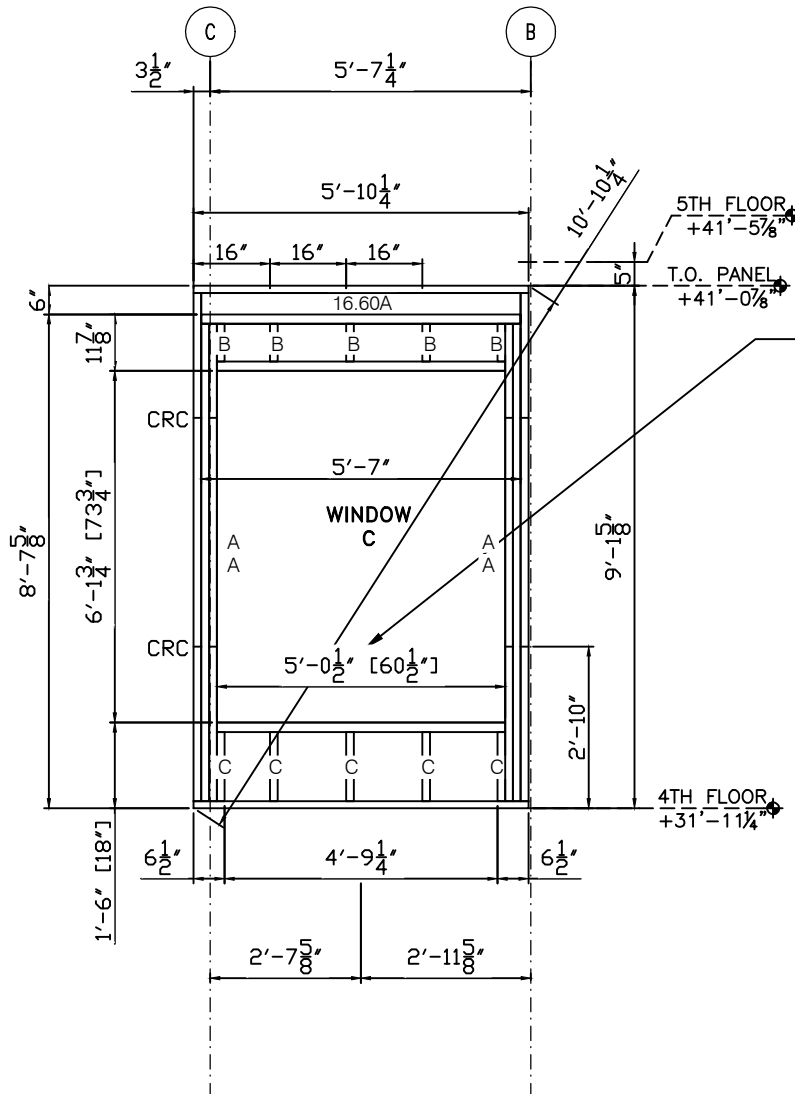

NOTE: BECAUSE OF REQUIRED SUPPORT STUDS, 60 1/2" CANNOT CENTER BETWEEN COLUMN LINES

NOTE

GENERAL NOTES:

- 1) SEE SHEETS W301 THROUGH W401 FOR SECTIONS AND DETAILS.
- 2) STUD ATTACHES TO TRACK WITH A #12-14x3/4" PANCAKE SELF DRILL SCREW, (1) EACH SIDE.
- 3) TRACK GAUGE SHALL MATCH STUDS, 16 GAUGE MINIMUM.
- 4) TRACK ON HEADERS TO MATCH LINTEL, 14 GAUGE MINIMUM.
- 5) PANEL ORIENTATION (N,S,E,W) AS SHOWN ON FLOOR PLAN THIS SHEET.
- 6) STUD AND TRACK PROPERTIES AND MANUFACTURERS INFO. SENT SEPARATE.
- 7) PANELS ARE BUILT TO SATISFY STRUCTURAL REQUIREMENTS AND NOT FOR OTHER TRADES.
- 8) ANY REQUEST FOR VERIFICATION THAT IS NOT ANSWERED WILL BE IMPLEMENTED WITHOUT RESPONSIBILITY.

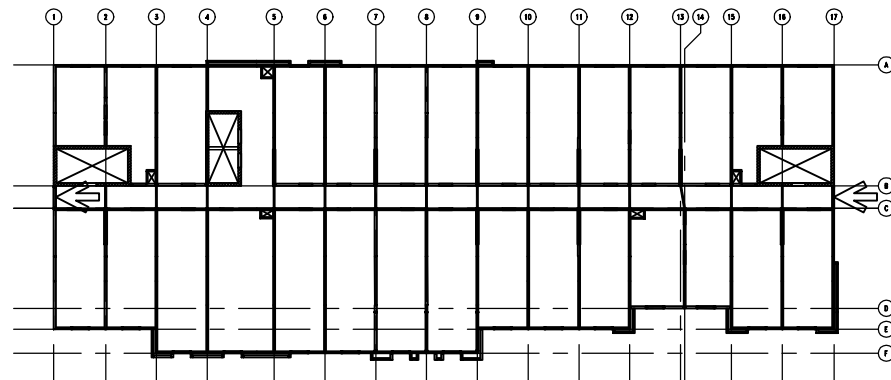

PNL.#: 4-07d QTY: 1

7 18-600-162 (G90) 9'-1 3/8" 7

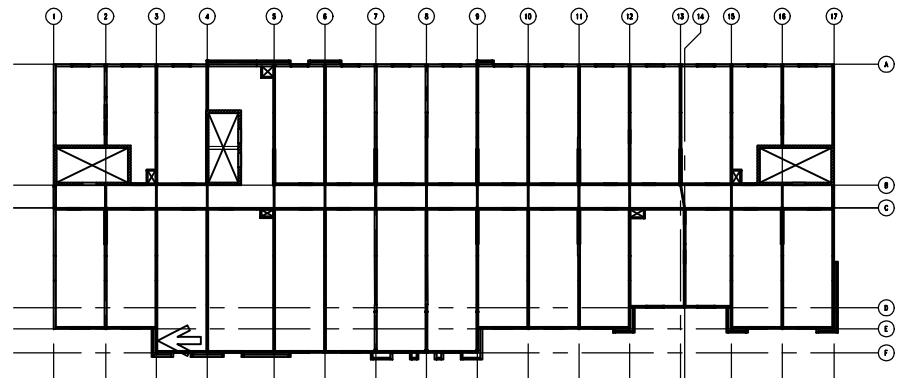
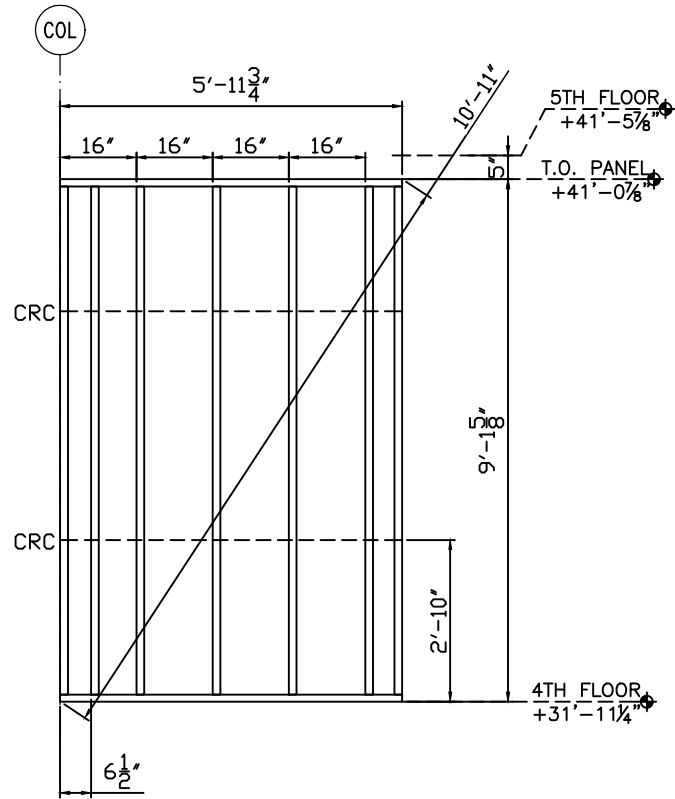

GENERAL NOTES:

- 1) SEE SHEETS W301 THROUGH W401 FOR SECTIONS AND DETAILS.
- 2) STUD ATTACHES TO TRACK WITH A #12-14x3/4" PANCAKE SELF DRILL SCREW, (1) EACH SIDE.
- 3) TRACK GAUGE SHALL MATCH STUDS, 16 GAUGE MINIMUM.
- 4) TRACK ON HEADERS TO MATCH LINTEL, 14 GAUGE MINIMUM.
- 5) PANEL ORIENTATION (N.S.E.W.) AS SHOWN ON FLOOR PLAN THIS SHEET.
- 6) STUD AND TRACK PROPERTIES AND MANUFACTURERS INFO. SENT SEPARATE.
- 7) PANELS ARE BUILT TO SATISFY STRUCTURAL REQUIREMENTS AND NOT FOR OTHER TRADES.
- 8) ANY REQUEST FOR VERIFICATION THAT IS NOT ANSWERED WILL BE IMPLEMENTED WITHOUT RESPONSIBILITY.

1655

FLOWOOD, MS

JOB: HOME2 SUITES-

02/02/17 FOR APPROVAL

PNL.#: 4-08d QTY: 14

10	18-600-162 (G90)	9'-1 3/8"	140
----	------------------	-----------	-----

A	1	18-600-162 (G90)	9'-1 3/8"	14
B	2	18-600-162 (G90)	9'-1"	28

1655

FLOWOOD, MS

JOB: HOME2 SUITES-

02/02/17 FOR APPROVAL

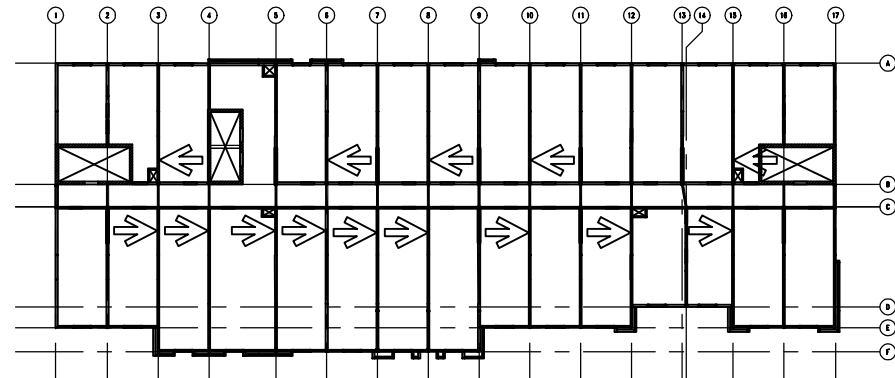
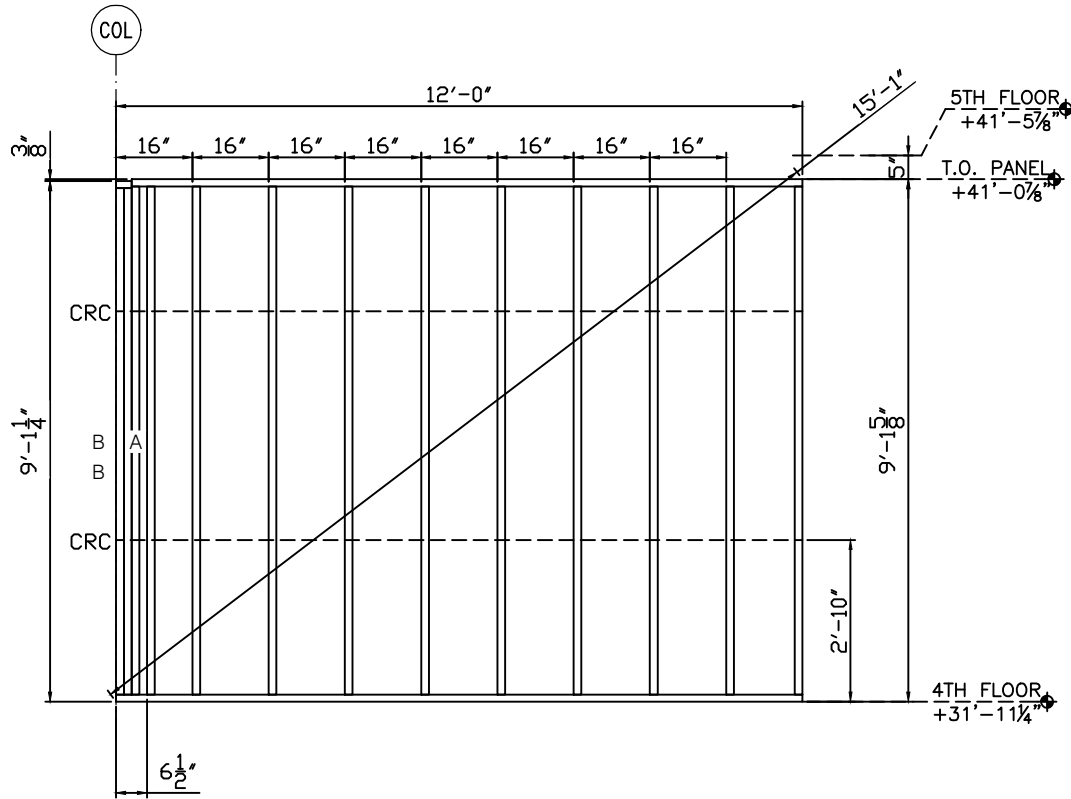

GENERAL NOTES:

- 1) SEE SHEETS W301 THROUGH W401 FOR SECTIONS AND DETAILS.
- 2) STUD ATTACHES TO TRACK WITH A #12-14x3/4" PANCAKE SELF DRILL SCREW, (1) EACH SIDE.
- 3) TRACK GAUGE SHALL MATCH STUDS, 16 GAUGE MINIMUM.
- 4) TRACK ON HEADERS TO MATCH LINTEL, 14 GAUGE MINIMUM.
- 5) PANEL ORIENTATION (N,S,E,W) AS SHOWN ON FLOOR PLAN THIS SHEET.
- 6) STUD AND TRACK PROPERTIES AND MANUFACTURERS INFO. SENT SEPARATE.
- 7) PANELS ARE BUILT TO SATISFY STRUCTURAL REQUIREMENTS AND NOT FOR OTHER TRADES.
- 8) ANY REQUEST FOR VERIFICATION THAT IS NOT ANSWERED WILL BE IMPLEMENTED WITHOUT RESPONSIBILITY.

PNL.#: 4-10d QTY: 3

10	18-600-162 (G90)	9'-1 3/8"	30
----	------------------	-----------	----

A	6	18-600-162 (G90)	9'-1 3/8"	18
---	---	------------------	-----------	----

SCALED DIMENSION; SEE W104

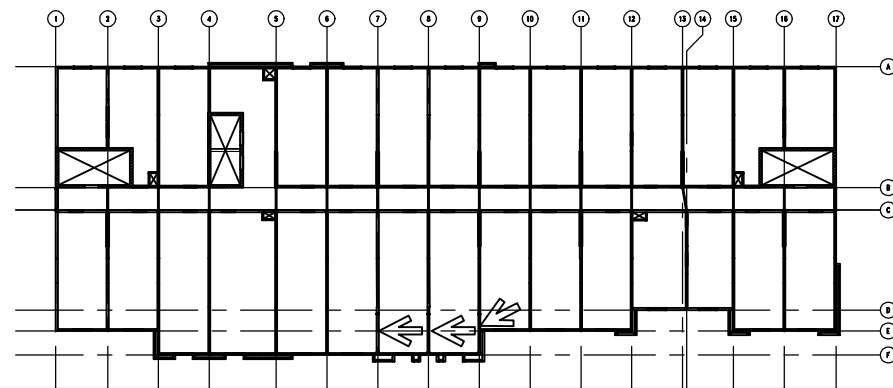
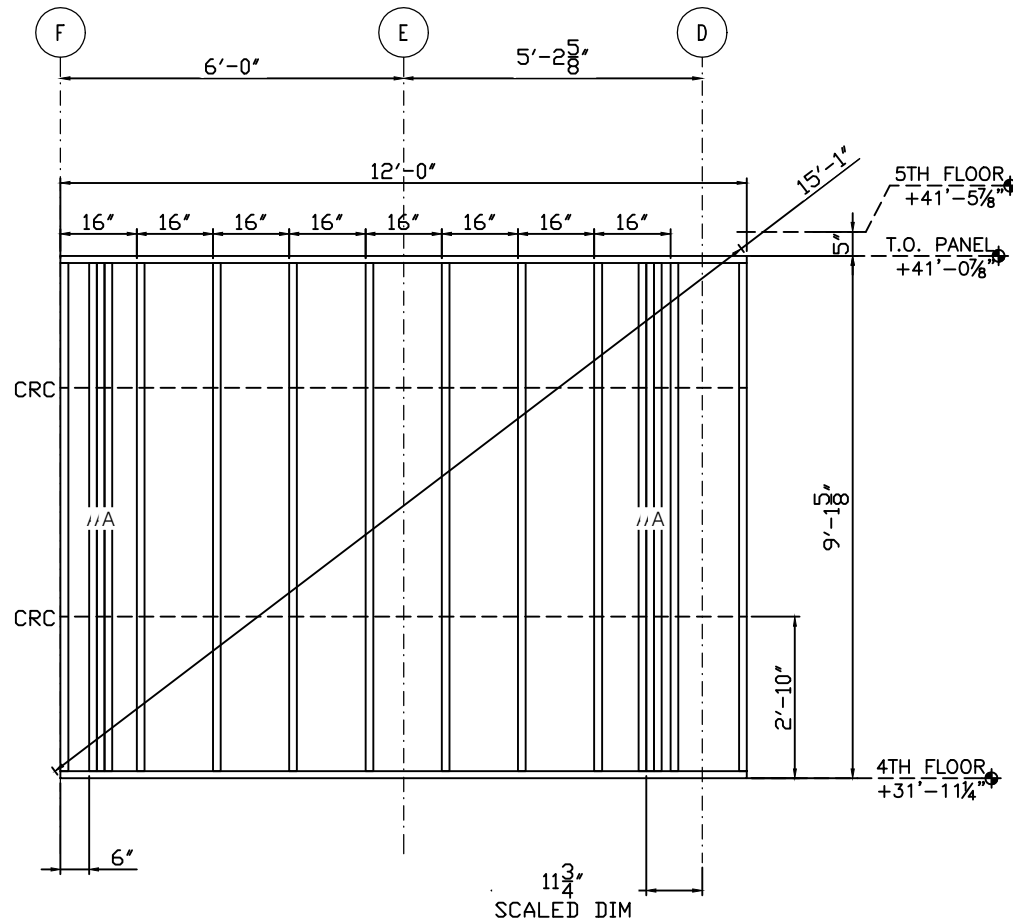

GENERAL NOTES:

- 1) SEE SHEETS W301 THROUGH W401 FOR SECTIONS AND DETAILS.
- 2) STUD ATTACHES TO TRACK WITH A #12-14x3/4" PANCAKE SELF DRILL SCREW, (1) EACH SIDE.
- 3) TRACK GAUGE SHALL MATCH STUDS, 16 GAUGE MINIMUM.
- 4) TRACK ON HEADERS TO MATCH LINTEL, 14 GAUGE MINIMUM.
- 5) PANEL ORIENTATION (N,S,E,W) AS SHOWN ON FLOOR PLAN THIS SHEET.
- 6) STUD AND TRACK PROPERTIES AND MANUFACTURERS INFO. SENT SEPARATE.
- 7) PANELS ARE BUILT TO SATISFY STRUCTURAL REQUIREMENTS AND NOT FOR OTHER TRADES.
- 8) ANY REQUEST FOR VERIFICATION THAT IS NOT ANSWERED WILL BE IMPLEMENTED WITHOUT RESPONSIBILITY.

1655

JOB: HOME2 SUITES- FLOWOOD, MS

02/02/17 FOR APPROVAL

PNL.#: 4-11d QTY: 1

	5	18-600-162 (G90)	9'-1 3/8"	5
C	4	18-600-162 (G90)	8'-7 3/8"	4
D	4	18-600-162 (G90)	1'-8 7/8"	4

A	1	18-600-162 (G90)	9'-1 3/8"	1
B	2	18-600-162 (G90)	9'-1"	2

16.60A	1	16-600-162 (H-150) 2A	3'-11"	1
--------	---	-----------------------	--------	---

NOTE

1655

JOB: HOME2 SUITES- FLOWOOD, MS

02/02/17 FOR APPROVAL

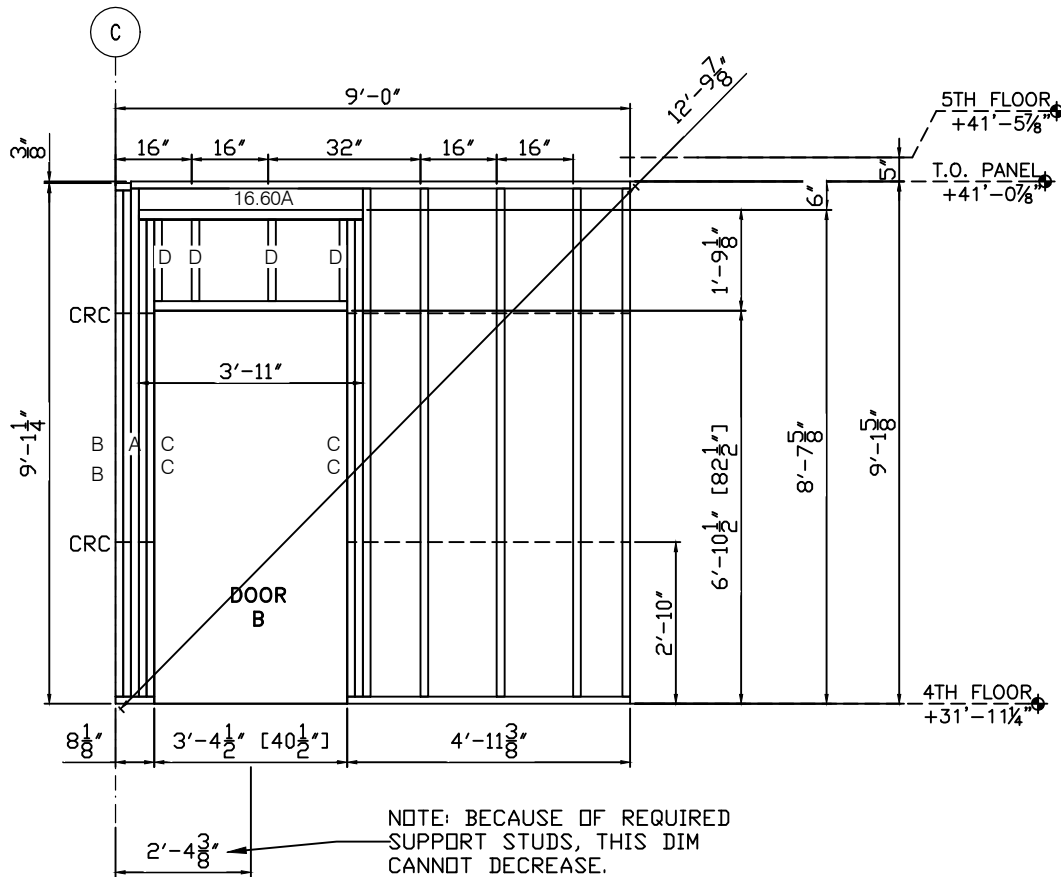

GENERAL NOTES:

- 1) SEE SHEETS W301 THROUGH W401 FOR SECTIONS AND DETAILS.
- 2) STUD ATTACHES TO TRACK WITH A #12-14x3/4" PANCAKE SELF DRILL SCREW, (1) EACH SIDE.
- 3) TRACK GAUGE SHALL MATCH STUDS, 16 GAUGE MINIMUM.
- 4) TRACK ON HEADERS TO MATCH LINTEL, 14 GAUGE MINIMUM.
- 5) PANEL ORIENTATION (N&E, W) AS SHOWN ON FLOOR PLAN THIS SHEET.
- 6) STUD AND TRACK PROPERTIES AND MANUFACTURERS INFO. SENT SEPARATE.
- 7) PANELS ARE BUILT TO SATISFY STRUCTURAL REQUIREMENTS AND NOT FOR OTHER TRADES.
- 8) ANY REQUEST FOR VERIFICATION THAT IS NOT ANSWERED WILL BE IMPLEMENTED WITHOUT RESPONSIBILITY.

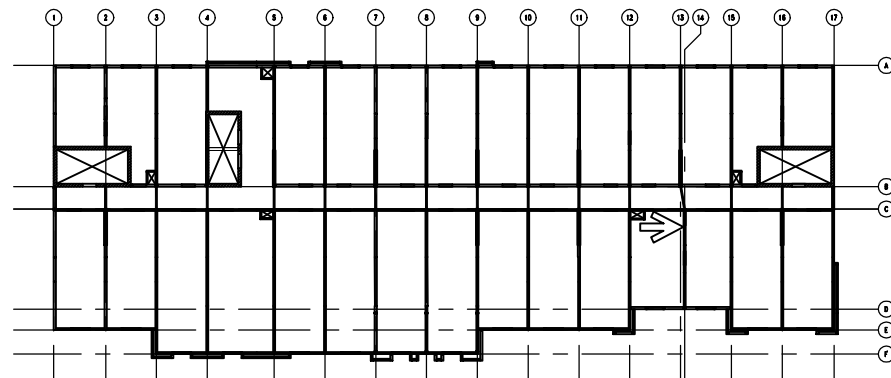

PNL.#: 4-12d QTY: 1

	5	18-600-162 (G90)	9'-1 3/8"	5
C	4	18-600-162 (G90)	8'-7 3/8"	4
D	4	18-600-162 (G90)	1'-8 7/8"	4

16.60A	1	16-600-162 (H-150) 2A	3'-11"	1
--------	---	-----------------------	--------	---

SCALED DIMENSION; SEE W104

1655

JOB: HOME2 SUITES- FLOWOOD, MS

02/02/17 FOR APPROVAL

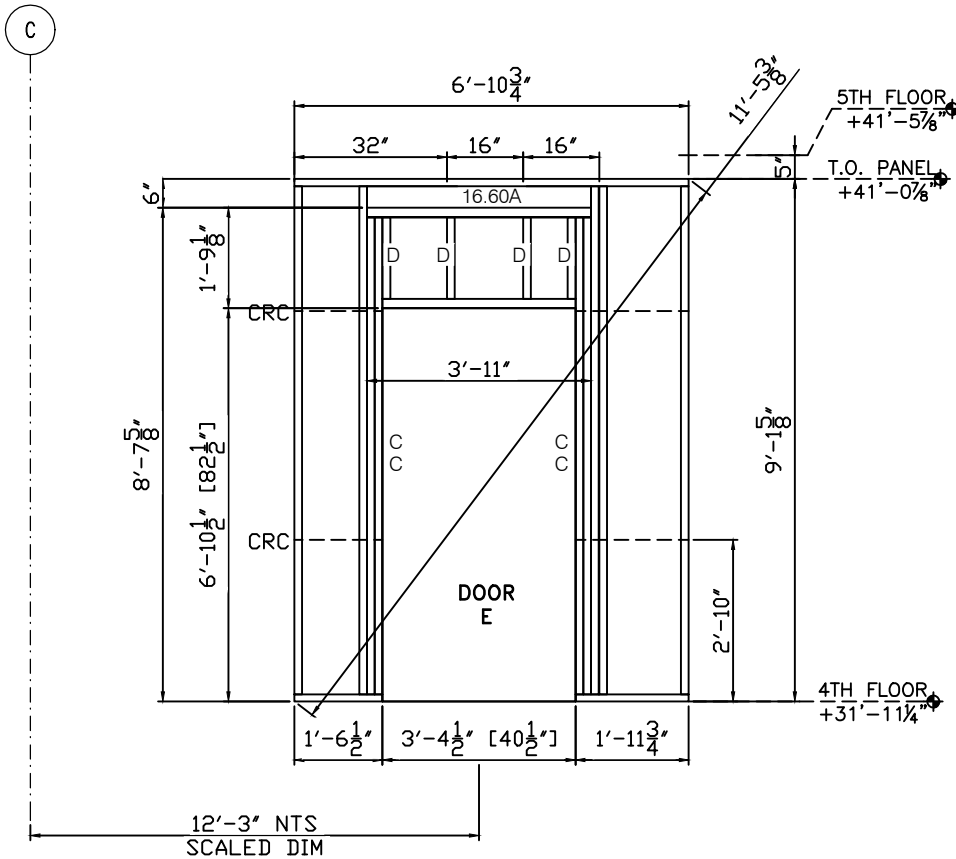

GENERAL NOTES:

- 1) SEE SHEETS W301 THROUGH W401 FOR SECTIONS AND DETAILS.
- 2) STUD ATTACHES TO TRACK WITH A #12-14x3/4" PANCAKE SELF DRILL SCREW, (1) EACH SIDE.
- 3) TRACK GAUGE SHALL MATCH STUDS, 16 GAUGE MINIMUM.
- 4) TRACK ON HEADERS TO MATCH LINTEL, 14 GAUGE MINIMUM.
- 5) PANEL ORIENTATION (N,S,E,W) AS SHOWN ON FLOOR PLAN THIS SHEET.
- 6) STUD AND TRACK PROPERTIES AND MANUFACTURERS INFO. SENT SEPARATE.
- 7) PANELS ARE BUILT TO SATISFY STRUCTURAL REQUIREMENTS AND NOT FOR OTHER TRADES.
- 8) ANY REQUEST FOR VERIFICATION THAT IS NOT ANSWERED WILL BE IMPLEMENTED WITHOUT RESPONSIBILITY.

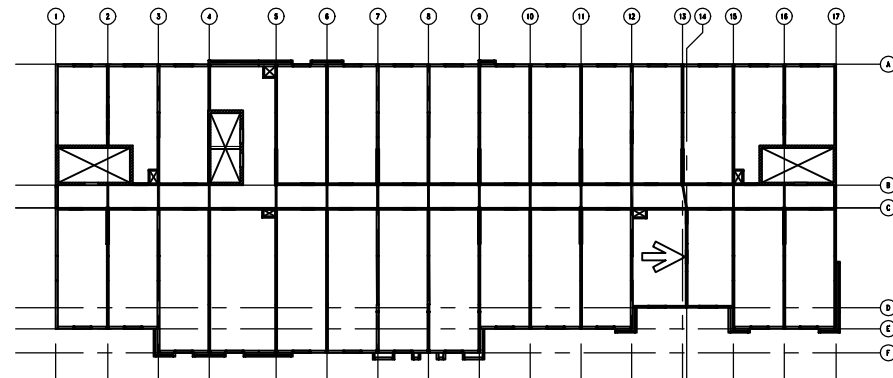

PNL.#: 4-13d QTY: 1

9	18-600-162 (G90)	9'-1 3/8"	9
---	------------------	-----------	---

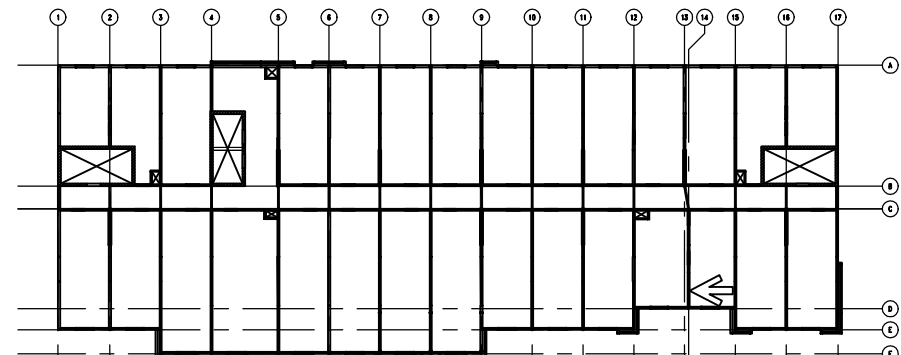
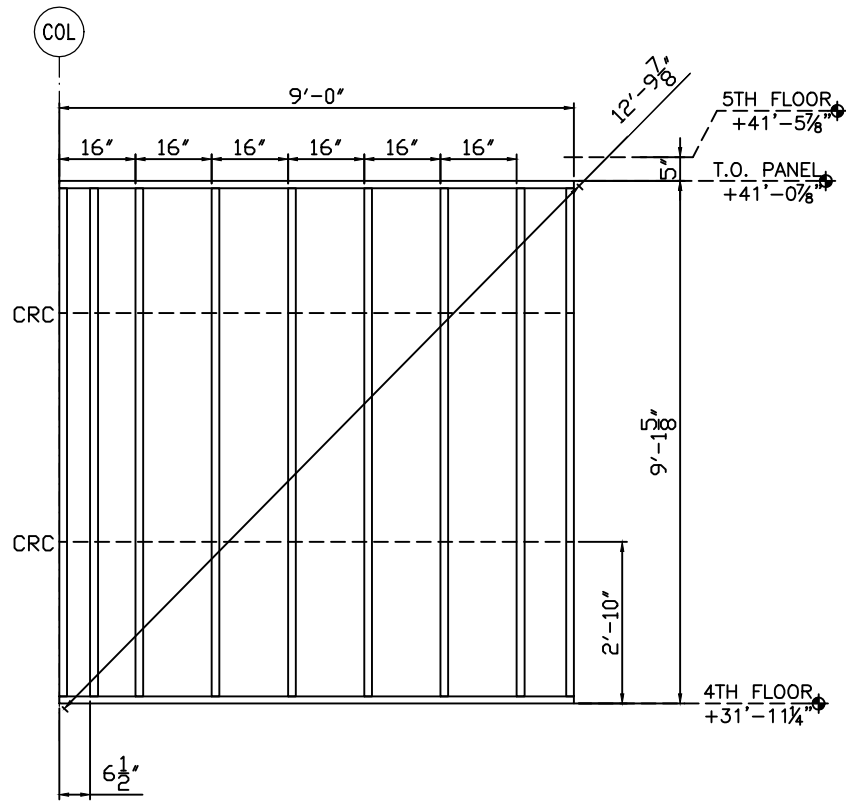

GENERAL NOTES:

- 1) SEE SHEETS W301 THROUGH W401 FOR SECTIONS AND DETAILS.
- 2) STUD ATTACHES TO TRACK WITH A #12-14x3/4" PANCAKE SELF DRILL SCREW, (1) EACH SIDE.
- 3) TRACK GAUGE SHALL MATCH STUDS, 16 GAUGE MINIMUM.
- 4) TRACK ON HEADERS TO MATCH LINTEL, 14 GAUGE MINIMUM.
- 5) PANEL ORIENTATION (N.S.E.W.) AS SHOWN ON FLOOR PLAN THIS SHEET.
- 6) STUD AND TRACK PROPERTIES AND MANUFACTURERS INFO. SENT SEPARATE.
- 7) PANELS ARE BUILT TO SATISFY STRUCTURAL REQUIREMENTS AND NOT FOR OTHER TRADES.
- 8) ANY REQUEST FOR VERIFICATION THAT IS NOT ANSWERED WILL BE IMPLEMENTED WITHOUT RESPONSIBILITY.

1655

FLOWOOD, MS

JTB: HOME2 SUITES-

02/02/17 FOR APPROVAL

PNL.#: 4-14d QTY: 1

8	18-600-162 (G90)	9'-1 3/8"	8
---	------------------	-----------	---

A	1	18-600-162 (G90)	9'-1 3/8"	1
B	2	18-600-162 (G90)	9'-1"	2

1655

JOB: HOME2 SUITES- FLOWOOD, MS

02/02/17 FOR APPROVAL

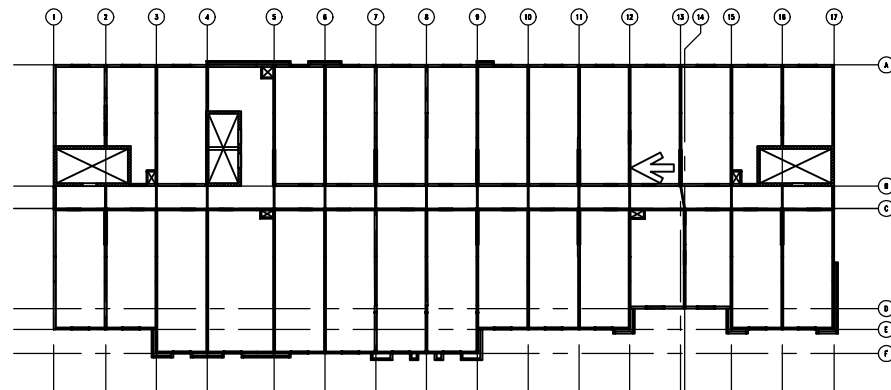
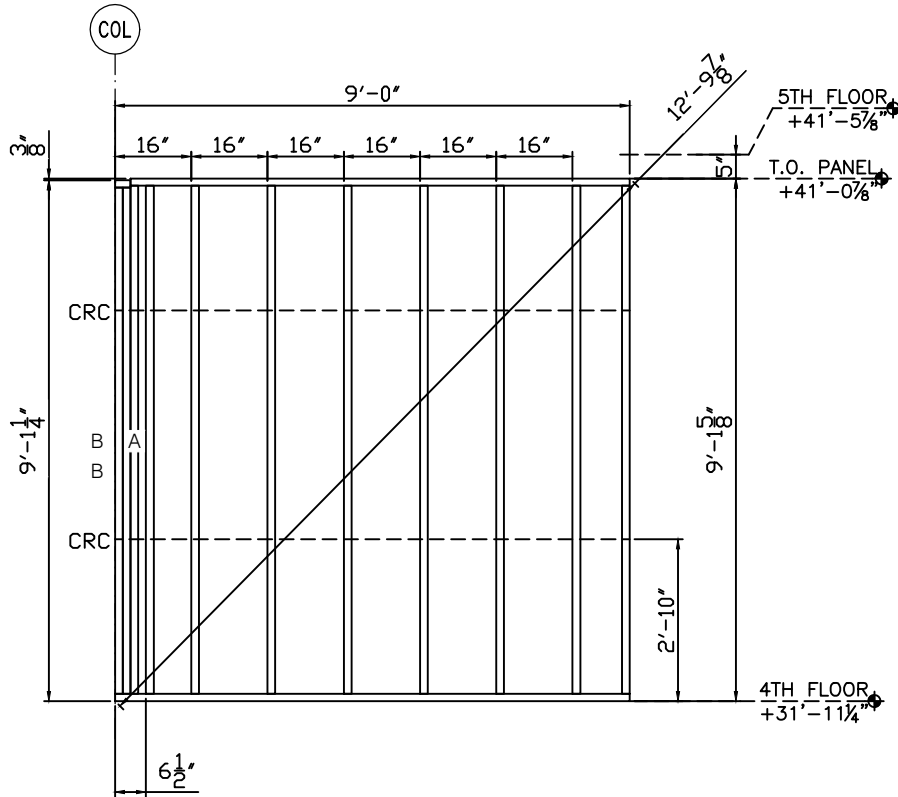

GENERAL NOTES:

- 1) SEE SHEETS W301 THROUGH W401 FOR SECTIONS AND DETAILS.
- 2) STUD ATTACHES TO TRACK WITH A #12-14x3/4" PANCAKE SELF DRILL SCREW, (1) EACH SIDE.
- 3) TRACK GAUGE SHALL MATCH STUDS, 16 GAUGE MINIMUM.
- 4) TRACK ON HEADERS TO MATCH LINTEL, 14 GAUGE MINIMUM.
- 5) PANEL ORIENTATION (N,S,E,W) AS SHOWN ON FLOOR PLAN THIS SHEET.
- 6) STUD AND TRACK PROPERTIES AND MANUFACTURERS INFO. SENT SEPARATE.
- 7) PANELS ARE BUILT TO SATISFY STRUCTURAL REQUIREMENTS AND NOT FOR OTHER TRADES.
- 8) ANY REQUEST FOR VERIFICATION THAT IS NOT ANSWERED WILL BE IMPLEMENTED WITHOUT RESPONSIBILITY.

PNL.#: 4-15d QTY: 1

	7	18-600-162 (G90)	9'-1 3/8"	7
C	4	18-600-162 (G90)	8'-7 3/8"	4
D	4	18-600-162 (G90)	1'-8 7/8"	4

16.60A	1	16-600-162 (H-150) 2A	3'-11"	1
--------	---	-----------------------	--------	---

SCALED DIMENSION; SEE W104

1655

FLOWOOD, MS

JOB: HOME2 SUITES-

02/02/17 FOR APPROVAL

B

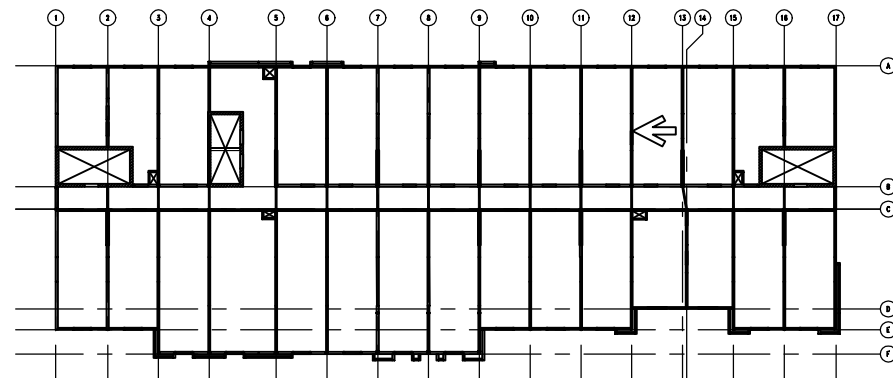
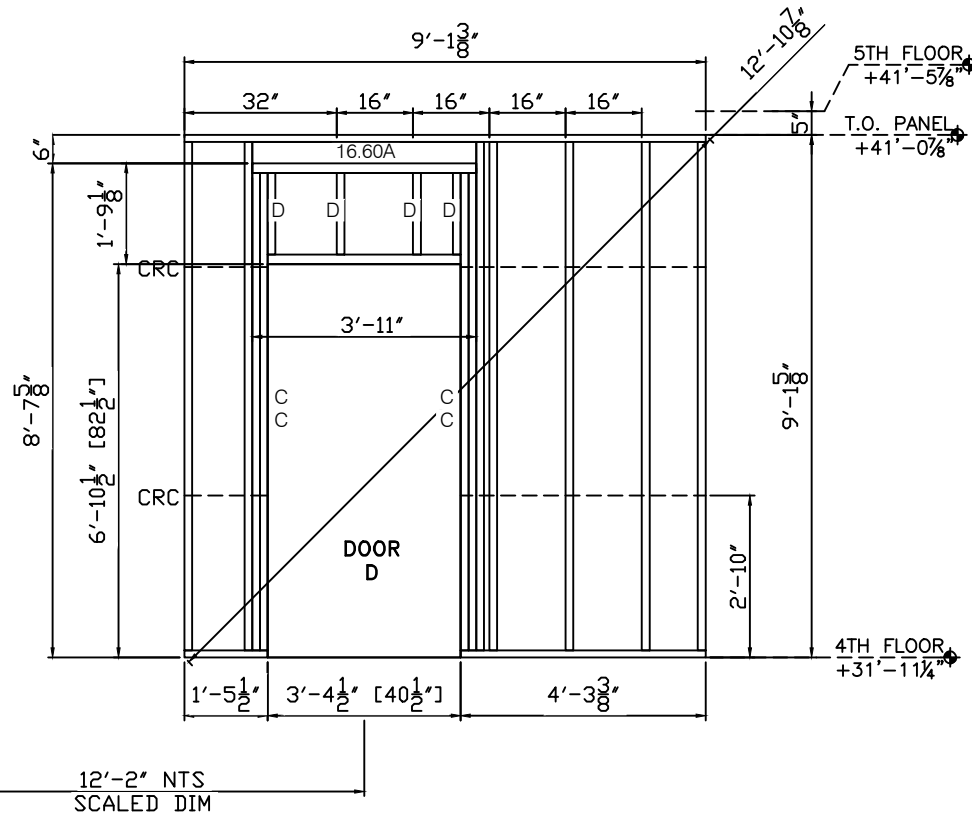

GENERAL NOTES:

- 1) SEE SHEETS W301 THROUGH W401 FOR SECTIONS AND DETAILS.
- 2) STUD ATTACHES TO TRACK WITH A #12-14x3/4" PANCAKE SELF DRILL SCREW, (1) EACH SIDE.
- 3) TRACK GAUGE SHALL MATCH STUDS, 16 GAUGE MINIMUM.
- 4) TRACK ON HEADERS TO MATCH LINTEL, 14 GAUGE MINIMUM.
- 5) PANEL ORIENTATION (N&E.W) AS SHOWN ON FLOOR PLAN THIS SHEET.
- 6) STUD AND TRACK PROPERTIES AND MANUFACTURERS INFO. SENT SEPARATE.
- 7) PANELS ARE BUILT TO SATISFY STRUCTURAL REQUIREMENTS AND NOT FOR OTHER TRADES.
- 8) ANY REQUEST FOR VERIFICATION THAT IS NOT ANSWERED WILL BE IMPLEMENTED WITHOUT RESPONSIBILITY.

PNL.#: 4-16d QTY: 2

	7	18-600-162 (G90)	9'-1 3/8"	14
C	8	18-600-162 (G90)	8'-7 3/8"	16
D	8	18-600-162 (G90)	1'-8 7/8"	16
16.60A	2	16-600-162 (H-150) 2A	3'-11"	4

1655

JOB: HOME2 SUITES- FLOWOOD, MS

02/02/17 FOR APPROVAL

B

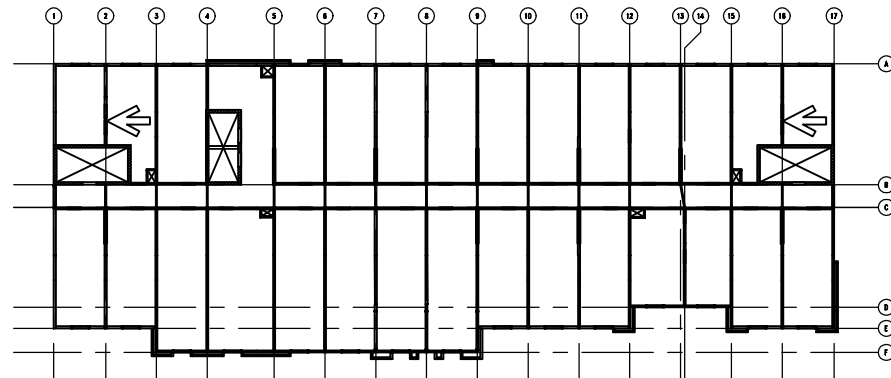
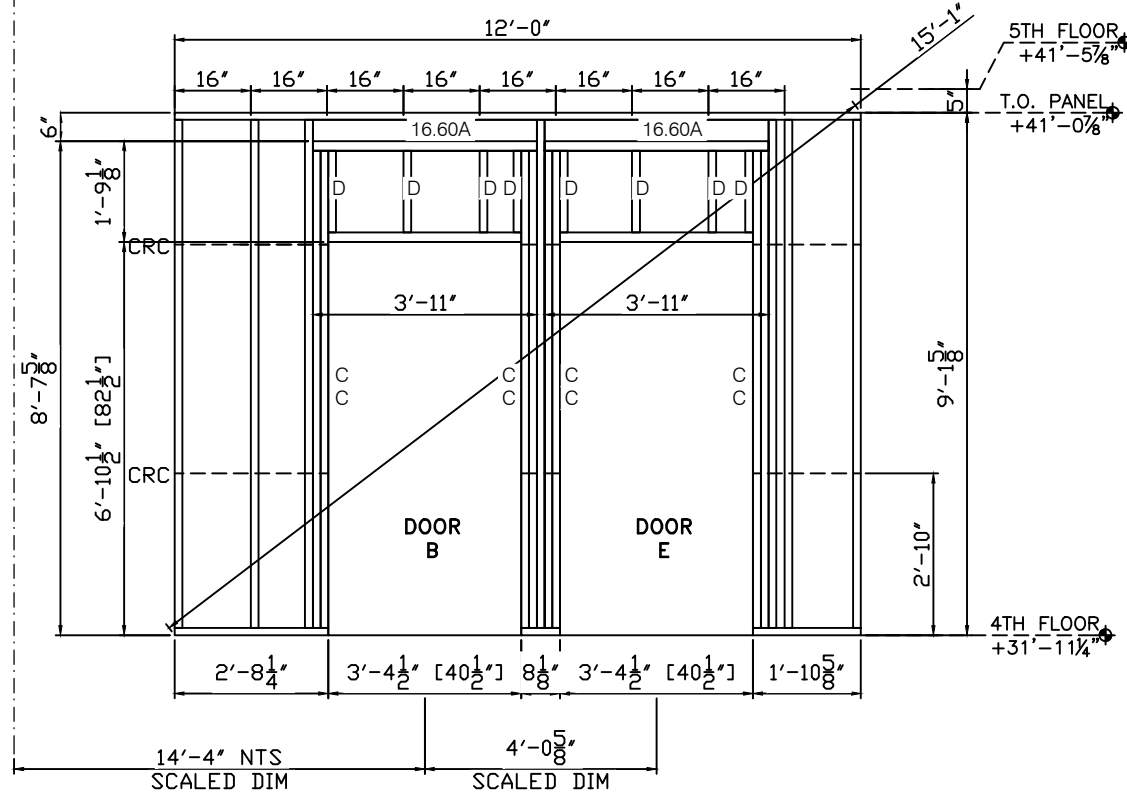

GENERAL NOTES:

- 1) SEE SHEETS W301 THROUGH W401 FOR SECTIONS AND DETAILS.
- 2) STUD ATTACHES TO TRACK WITH A #12-14x3/4" PANCAKE SELF DRILL SCREW, (1) EACH SIDE.
- 3) TRACK GAUGE SHALL MATCH STUDS, 16 GAUGE MINIMUM.
- 4) TRACK ON HEADERS TO MATCH LINTEL, 14 GAUGE MINIMUM.
- 5) PANEL ORIENTATION (N,S,E,W) AS SHOWN ON FLOOR PLAN THIS SHEET.
- 6) STUD AND TRACK PROPERTIES AND MANUFACTURERS INFO. SENT SEPARATE.
- 7) PANELS ARE BUILT TO SATISFY STRUCTURAL REQUIREMENTS AND NOT FOR OTHER TRADES.
- 8) ANY REQUEST FOR VERIFICATION THAT IS NOT ANSWERED WILL BE IMPLEMENTED WITHOUT RESPONSIBILITY.

PNL.#: 4-17d QTY: 2

8	18-600-162 (G90)	9'-1 3/8"	16
---	------------------	-----------	----

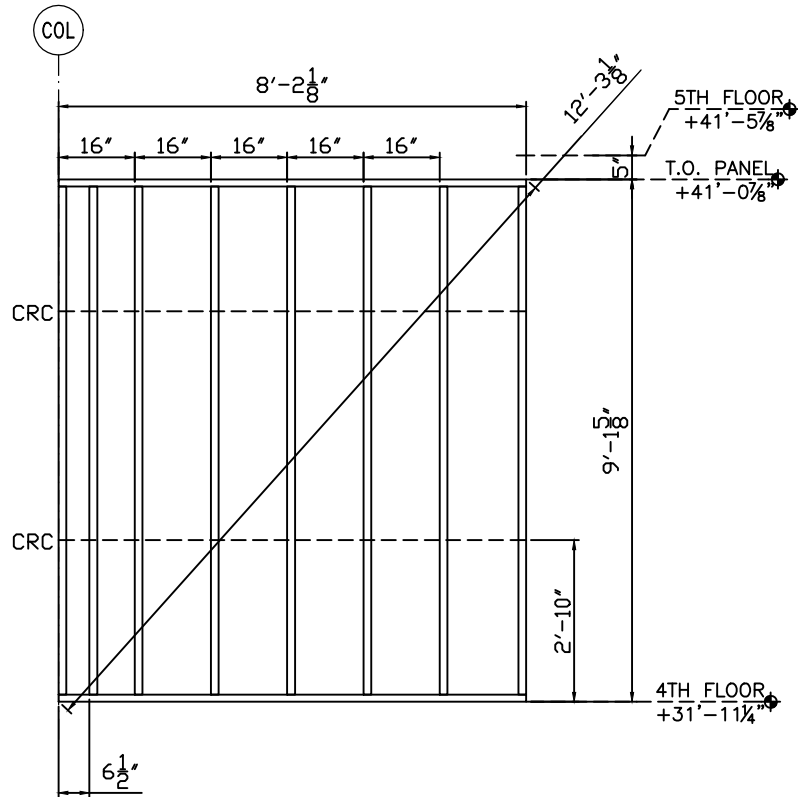

GENERAL NOTES:

- 1) SEE SHEETS U301 THROUGH U401 FOR SECTIONS AND DETAILS.
- 2) STUD ATTACHES TO TRACK WITH A #12-14x3/4" PANCAKE SELF DRILL SCREW, (1) EACH SIDE.
- 3) TRACK GAUGE SHALL MATCH STUDS, 16 GAUGE MINIMUM.
- 4) TRACK ON HEADERS TO MATCH LINTEL, 14 GAUGE MINIMUM.
- 5) PANEL ORIENTATION (N,SE,W) AS SHOWN ON FLOOR PLAN THIS SHEET.
- 6) STUD AND TRACK PROPERTIES AND MANUFACTURERS INFO. SENT SEPARATE.
- 7) PANELS ARE BUILT TO SATISFY STRUCTURAL REQUIREMENTS AND NOT FOR OTHER TRADES.
- 8) ANY REQUEST FOR VERIFICATION THAT IS NOT ANSWERED WILL BE IMPLEMENTED WITHOUT RESPONSIBILITY.

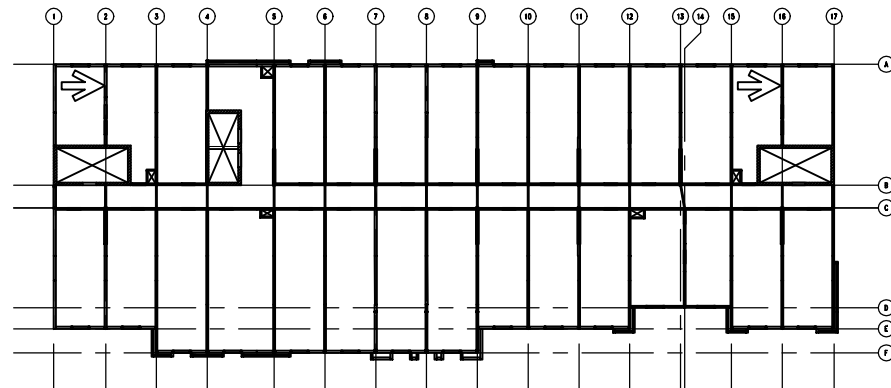

1655

FLOWOOD, MS

JOB: HOME2 SUITES-

02/02/17 FOR APPROVAL

PNL.#: 4-18d QTY: 2

6	20-600-162 (G90)	9'-1 3/8"	12
---	------------------	-----------	----

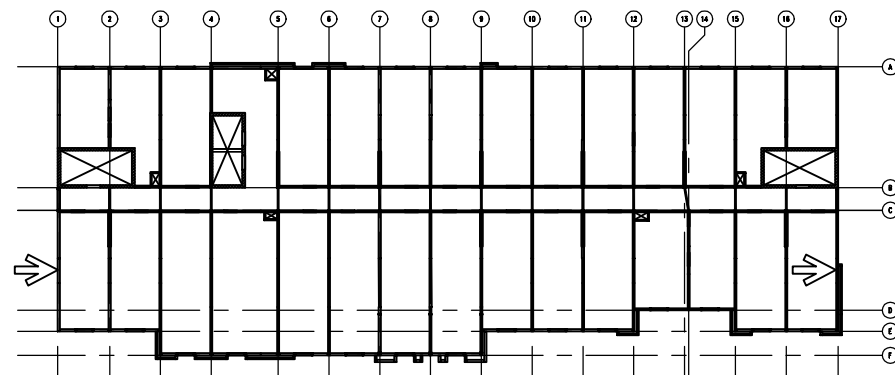
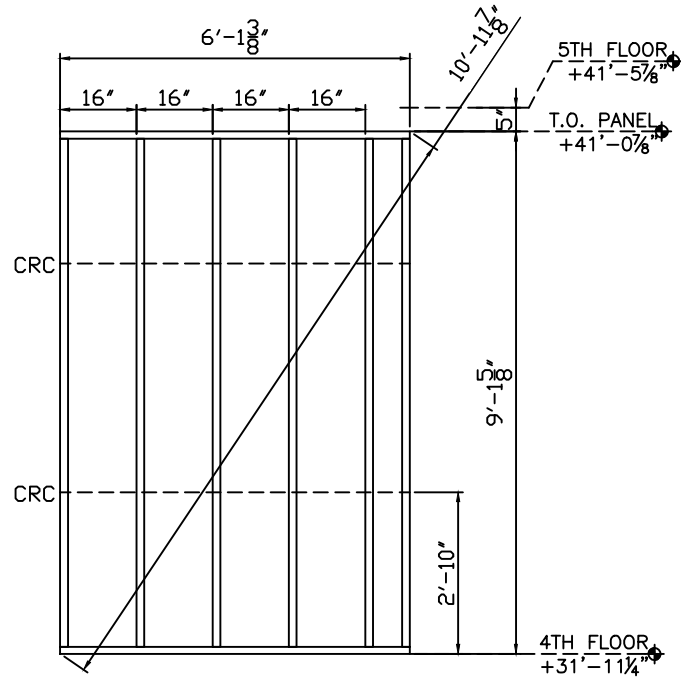

GENERAL NOTES:

- 1) SEE SHEETS W301 THROUGH W401 FOR SECTIONS AND DETAILS.
- 2) STUD ATTACHES TO TRACK WITH A #12-14x3/4" PANCAKE SELF DRILL SCREW, (1) EACH SIDE.
- 3) TRACK GAUGE SHALL MATCH STUDS, 16 GAUGE MINIMUM.
- 4) TRACK ON HEADERS TO MATCH LINTEL, 14 GAUGE MINIMUM.
- 5) PANEL ORIENTATION (N, S, E, W) AS SHOWN ON FLOOR PLAN THIS SHEET.
- 6) STUD AND TRACK PROPERTIES AND MANUFACTURERS INFO. SENT SEPARATE.
- 7) PANELS ARE BUILT TO SATISFY STRUCTURAL REQUIREMENTS AND NOT FOR OTHER TRADES.
- 8) ANY REQUEST FOR VERIFICATION THAT IS NOT ANSWERED WILL BE IMPLEMENTED WITHOUT RESPONSIBILITY.

02/02/17 FOR APPROVAL

JOB: HOME2 SUITES - FLOWOOD, MS

1655

PNL.#: 4-19d QTY: 4

11	20-600-162 (G90)	9'-1 3/8"	44
----	------------------	-----------	----

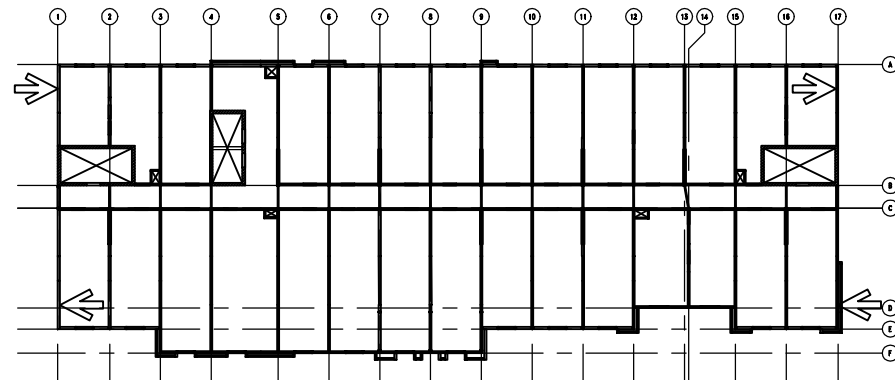
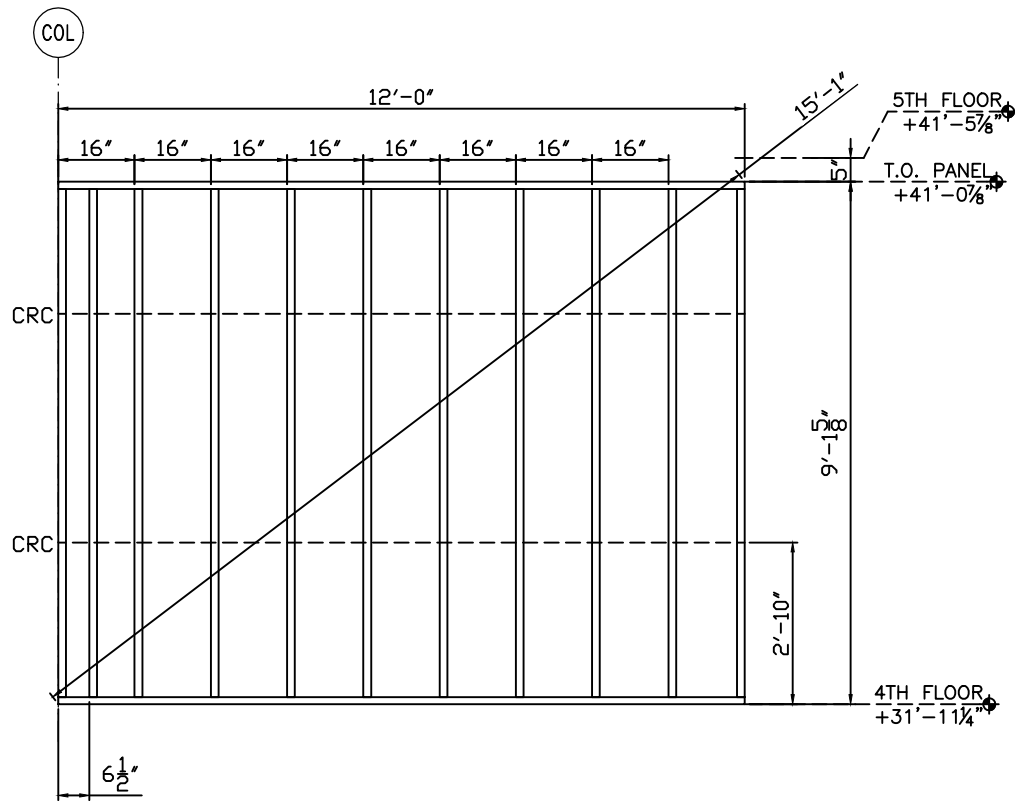

GENERAL NOTES:

- 1) SEE SHEETS W301 THROUGH W401 FOR SECTIONS AND DETAILS.
- 2) STUD ATTACHES TO TRACK WITH A #12-14x3/4" PANCAKE SELF DRILL SCREW, (1) EACH SIDE.
- 3) TRACK GAUGE SHALL MATCH STUDS, 16 GAUGE MINIMUM.
- 4) TRACK ON HEADERS TO MATCH LINTEL, 14 GAUGE MINIMUM.
- 5) PANEL ORIENTATION (N,S,E,W) AS SHOWN ON FLOOR PLAN THIS SHEET.
- 6) STUD AND TRACK PROPERTIES AND MANUFACTURERS INFO. SENT SEPARATE.
- 7) PANELS ARE BUILT TO SATISFY STRUCTURAL REQUIREMENTS AND NOT FOR OTHER TRADES.
- 8) ANY REQUEST FOR VERIFICATION THAT IS NOT ANSWERED WILL BE IMPLEMENTED WITHOUT RESPONSIBILITY.

1655

FLOWOOD, MS

JOB: HOME2 SUITES-

02/02/17 FOR APPROVAL

PNL.#: 4-20d QTY: 1

11	18-600-162 (G90)	9'-1 3/8"	11
----	------------------	-----------	----

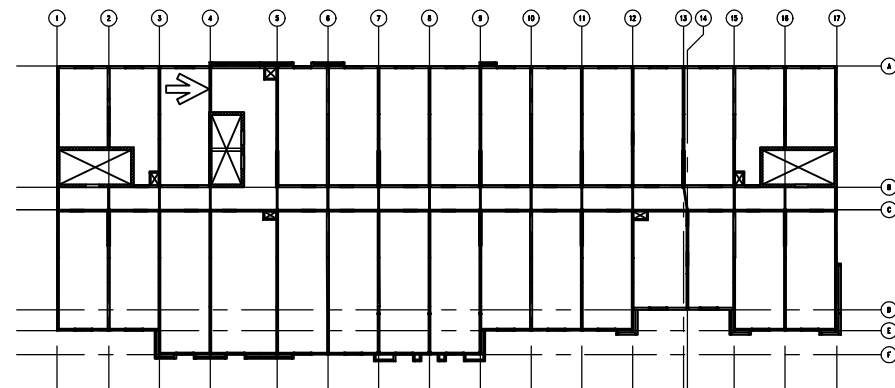
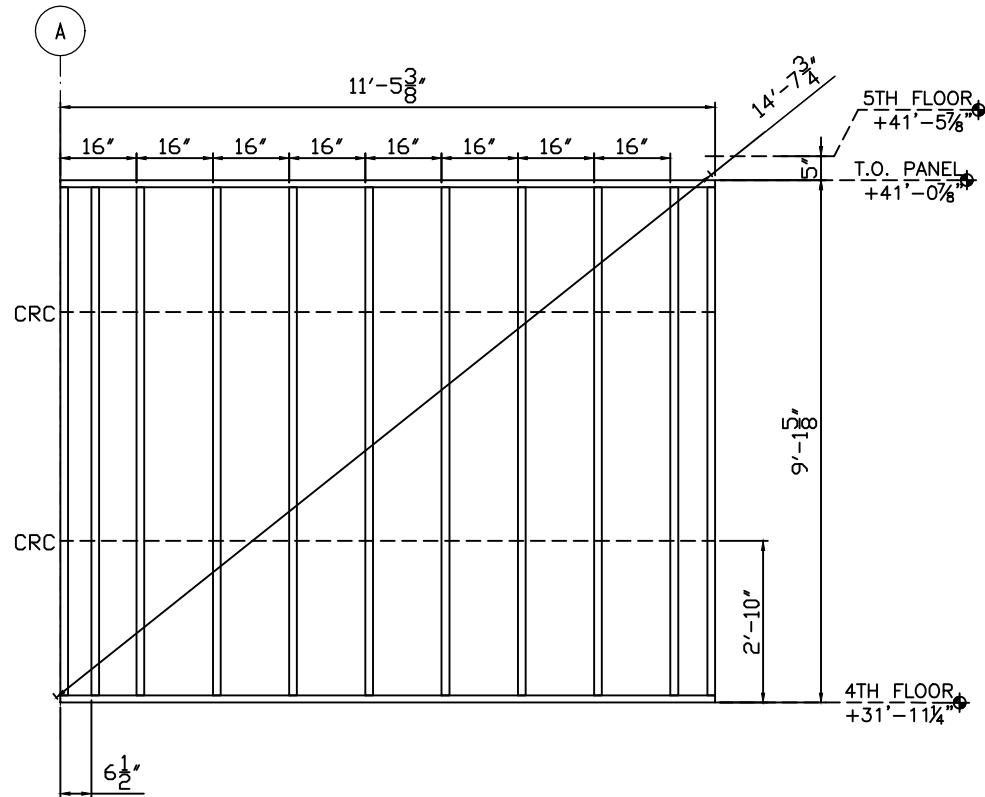

GENERAL NOTES:

- 1) SEE SHEETS W301 THROUGH W401 FOR SECTIONS AND DETAILS.
- 2) STUD ATTACHES TO TRACK WITH A #12-14x3/4" PANCAKE SELF DRILL SCREW, (1) EACH SIDE.
- 3) TRACK GAUGE SHALL MATCH STUDS, 16 GAUGE MINIMUM.
- 4) TRACK ON HEADERS TO MATCH LINTEL, 14 GAUGE MINIMUM.
- 5) PANEL ORIENTATION (N,S,E,W) AS SHOWN ON FLOOR PLAN THIS SHEET.
- 6) STUD AND TRACK PROPERTIES AND MANUFACTURERS INFO. SENT SEPARATE.
- 7) PANELS ARE BUILT TO SATISFY STRUCTURAL REQUIREMENTS AND NOT FOR OTHER TRADES.
- 8) ANY REQUEST FOR VERIFICATION THAT IS NOT ANSWERED WILL BE IMPLEMENTED WITHOUT RESPONSIBILITY.

02/02/17 FOR APPROVAL

JOB: HOME2 SUITES- FLOWOOD, MS

1655

PNL.#: 4-21C QTY: 1

4	20-400-162 (G90)	9'-1 3/8"	4
---	------------------	-----------	---

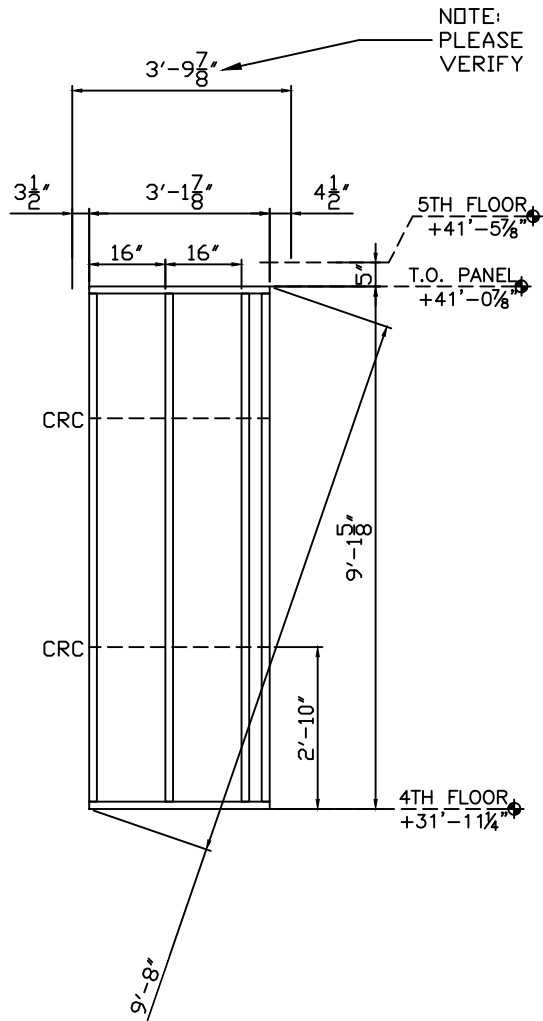

NOTE

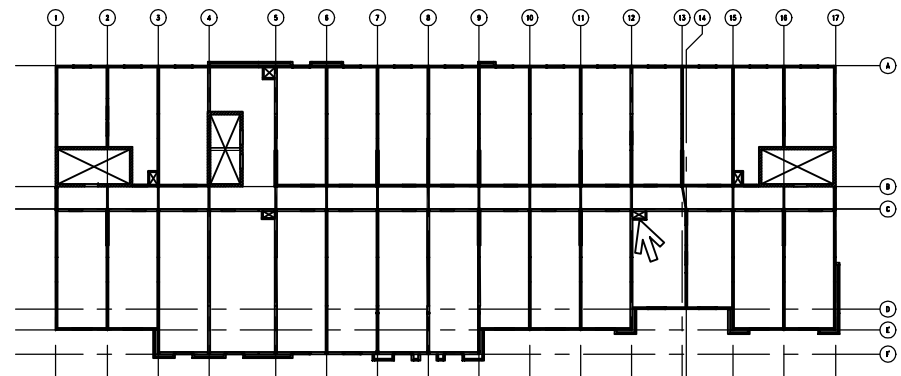
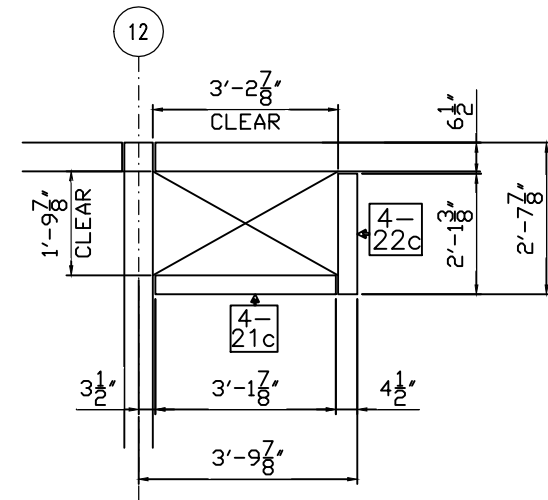

GENERAL NOTES:

- 1) SEE SHEETS W301 THROUGH W401 FOR SECTIONS AND DETAILS.
- 2) STUD ATTACHES TO TRACK WITH A #12-14x3/4" PANCAKE SELF DRILL SCREW, (1) EACH SIDE.
- 3) TRACK GAUGE SHALL MATCH STUDS, 16 GAUGE MINIMUM.
- 4) TRACK ON HEADERS TO MATCH LINTEL, 14 GAUGE MINIMUM.
- 5) PANEL ORIENTATION (N.S.E.W.) AS SHOWN ON FLOOR PLAN THIS SHEET.
- 6) STUD AND TRACK PROPERTIES AND MANUFACTURERS INFO. SENT SEPARATE.
- 7) PANELS ARE BUILT TO SATISFY STRUCTURAL REQUIREMENTS AND NOT FOR OTHER TRADES.
- 8) ANY REQUEST FOR VERIFICATION THAT IS NOT ANSWERED WILL BE IMPLEMENTED WITHOUT RESPONSIBILITY.

1655

JOB: HOME2 SUITES- FLOWOOD, MS

02/02/17 FOR APPROVAL

PNL.#: 4-22c QTY: 1

3	20-400-162 (G90)	9'-1 3/8"	3
---	------------------	-----------	---

NOTE:
PLEASE
VERIFY

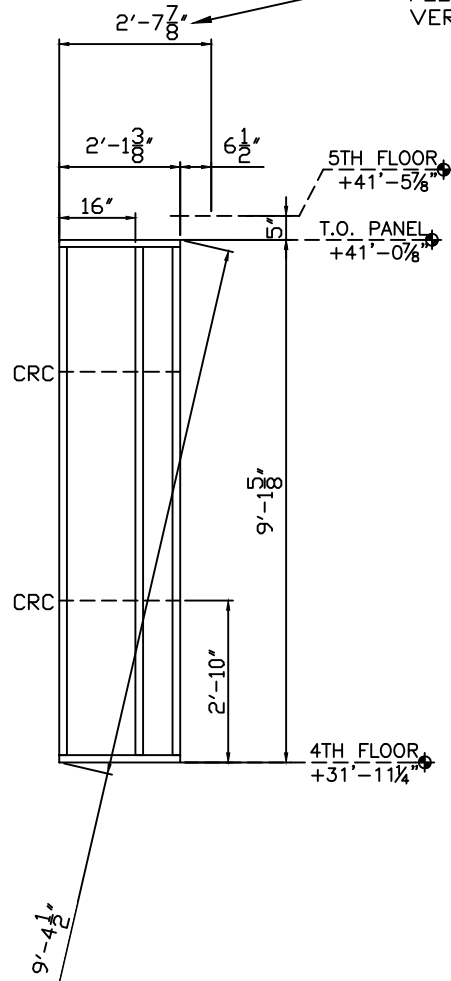

NOTE

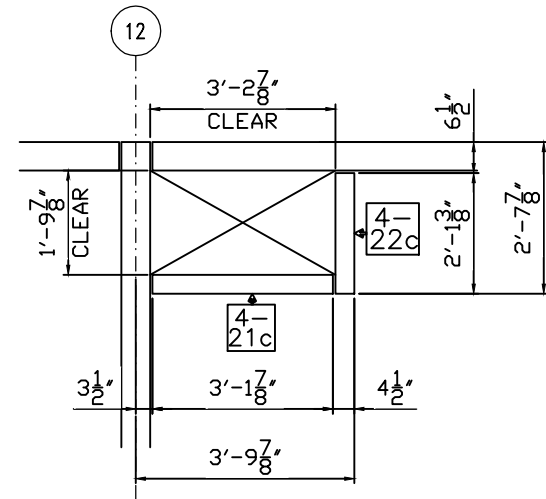

GENERAL NOTES:

- 1) SEE SHEETS W301 THROUGH W401 FOR SECTIONS AND DETAILS.
- 2) STUD ATTACHES TO TRACK WITH A #12-14x3/4" PANCAKE SELF DRILL SCREW,
(1) EACH SIDE.
- 3) TRACK GAUGE SHALL MATCH STUDS, 16 GAUGE MINIMUM.
- 4) TRACK ON HEADERS TO MATCH LINTEL, 14 GAUGE MINIMUM.
- 5) PANEL ORIENTATION (N,S,E,W) AS SHOWN ON FLOOR PLAN THIS SHEET.
- 6) STUD AND TRACK PROPERTIES AND MANUFACTURERS INFO. SENT SEPARATE.
- 7) PANELS ARE BUILT TO SATISFY STRUCTURAL REQUIREMENTS AND NOT FOR OTHER TRADES.
- 8) ANY REQUEST FOR VERIFICATION THAT IS NOT ANSWERED WILL BE IMPLEMENTED
WITHOUT RESPONSIBILITY.

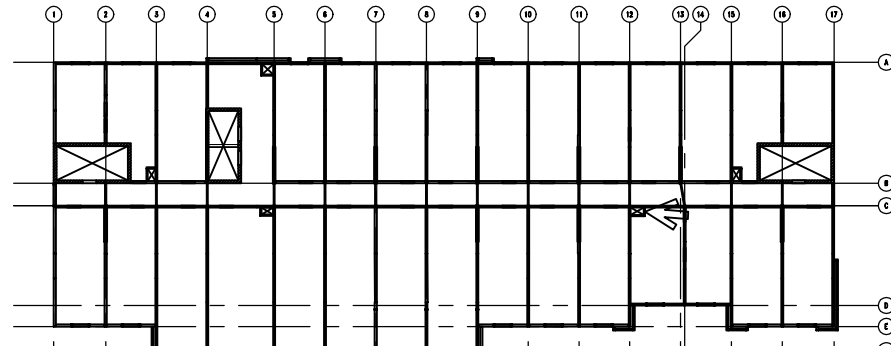

02/02/17 FOR APPROVAL

JOB: HOME2 SUITES- FLOWOOD, MS

1655

PNL.#: 4-23C QTY: 1

4	20-400-162 (G90)	9'-1 3/8"	4
---	------------------	-----------	---

1655

FLOWOOD, MS

JTB: HOME2 SUITES-

02/02/17 FOR APPROVAL

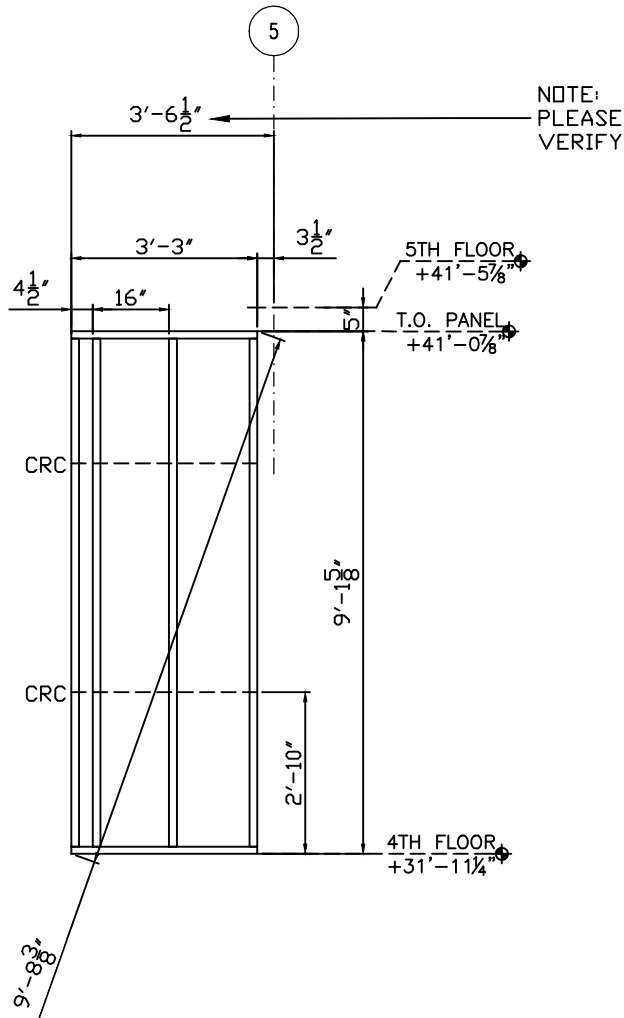

NOTE

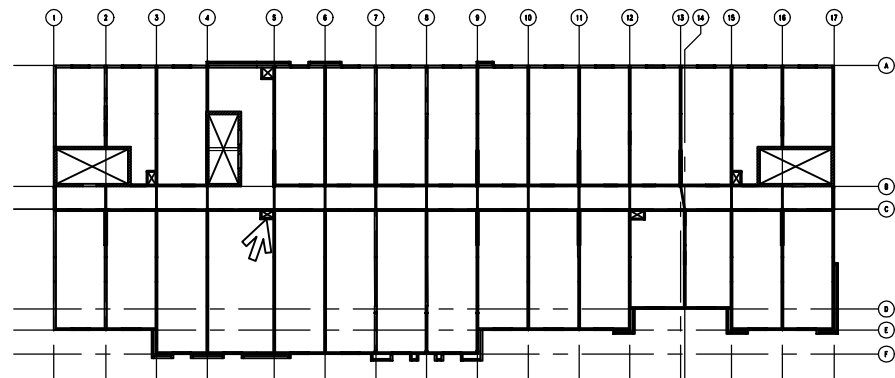
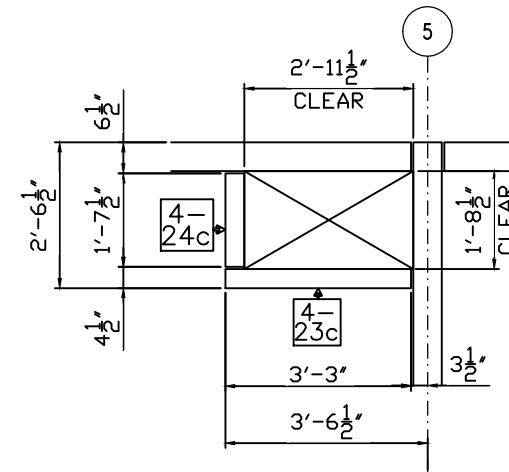

GENERAL NOTES:

- 1) SEE SHEETS W301 THROUGH W401 FOR SECTIONS AND DETAILS.
- 2) STUD ATTACHES TO TRACK WITH A #12-14x3/4" PANCAKE SELF DRILL SCREW, (1) EACH SIDE.
- 3) TRACK GAUGE SHALL MATCH STUDS, 16 GAUGE MINIMUM.
- 4) TRACK ON HEADERS TO MATCH LINTEL, 14 GAUGE MINIMUM.
- 5) PANEL ORIENTATION (N.S.E.W.) AS SHOWN ON FLOOR PLAN THIS SHEET.
- 6) STUD AND TRACK PROPERTIES AND MANUFACTURERS INFO. SENT SEPARATE.
- 7) PANELS ARE BUILT TO SATISFY STRUCTURAL REQUIREMENTS AND NOT FOR OTHER TRADES.
- 8) ANY REQUEST FOR VERIFICATION THAT IS NOT ANSWERED WILL BE IMPLEMENTED WITHOUT RESPONSIBILITY.

PNL.#: 4-24c QTY: 1

3	20-400-162 (G90)	9'-1 3/8"	3
---	------------------	-----------	---

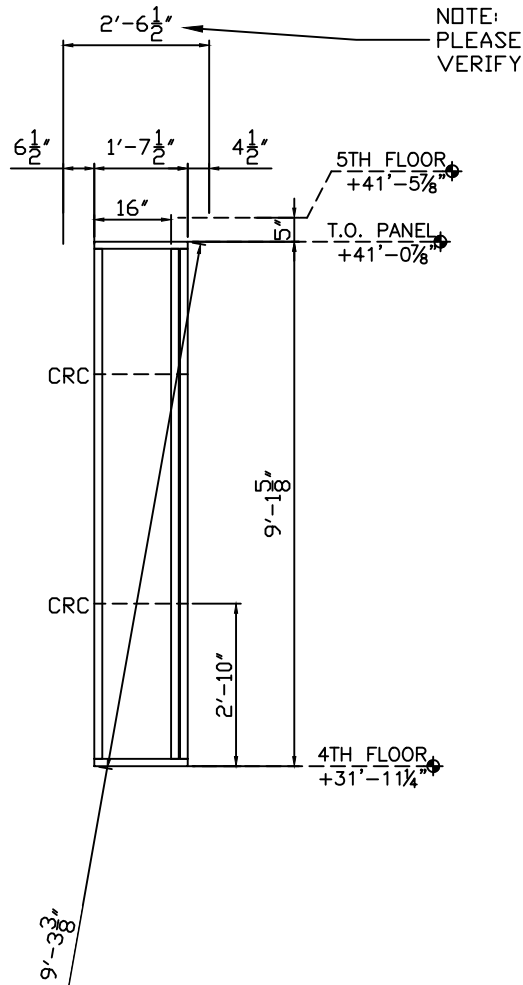

NOTE

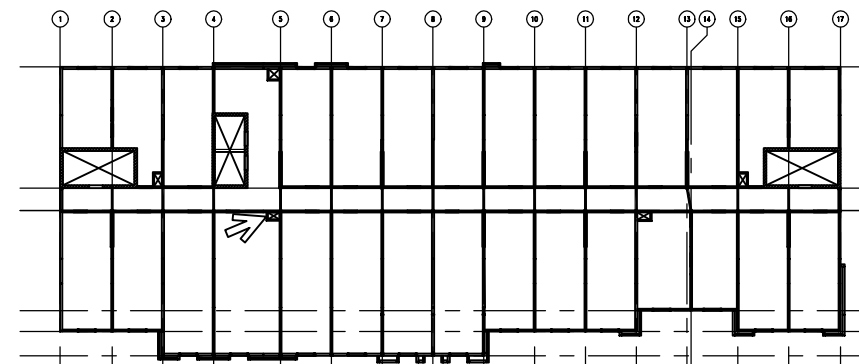
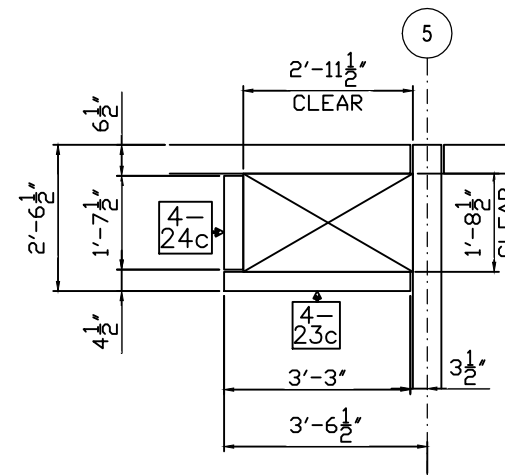

GENERAL NOTES:

- 1) SEE SHEETS W301 THROUGH W401 FOR SECTIONS AND DETAILS.
- 2) STUD ATTACHES TO TRACK WITH A #12-14x3/4" PANCAKE SELF DRILL SCREW, (1) EACH SIDE.
- 3) TRACK GAUGE SHALL MATCH STUDS, 16 GAUGE MINIMUM.
- 4) TRACK ON HEADERS TO MATCH LINTEL, 14 GAUGE MINIMUM.
- 5) PANEL ORIENTATION (N,S,E,W) AS SHOWN ON FLOOR PLAN THIS SHEET.
- 6) STUD AND TRACK PROPERTIES AND MANUFACTURERS INFO. SENT SEPARATE.
- 7) PANELS ARE BUILT TO SATISFY STRUCTURAL REQUIREMENTS AND NOT FOR OTHER TRADES.
- 8) ANY REQUEST FOR VERIFICATION THAT IS NOT ANSWERED WILL BE IMPLEMENTED WITHOUT RESPONSIBILITY.

02/02/17 FOR APPROVAL

JOB: HOME2 SUITES- FLOWOOD, MS

1655

PNL.#: 4-25e QTY: 21

	8	20-600-162 (G90)	9'-1 3/8"	168
A	4	20-600-162 (G90)	8'-7 3/8"	84
B	4	20-600-162 (G90)	0'-11 5/8"	84
18.60A	1	18-600-162 (H-150) 2A	4'-5 3/8"	21

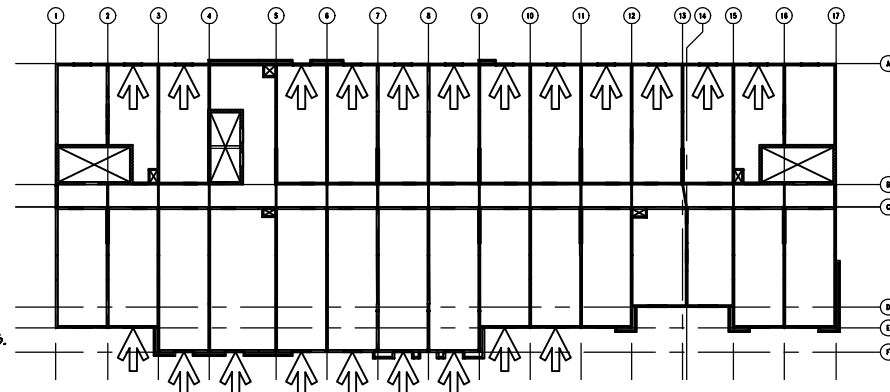
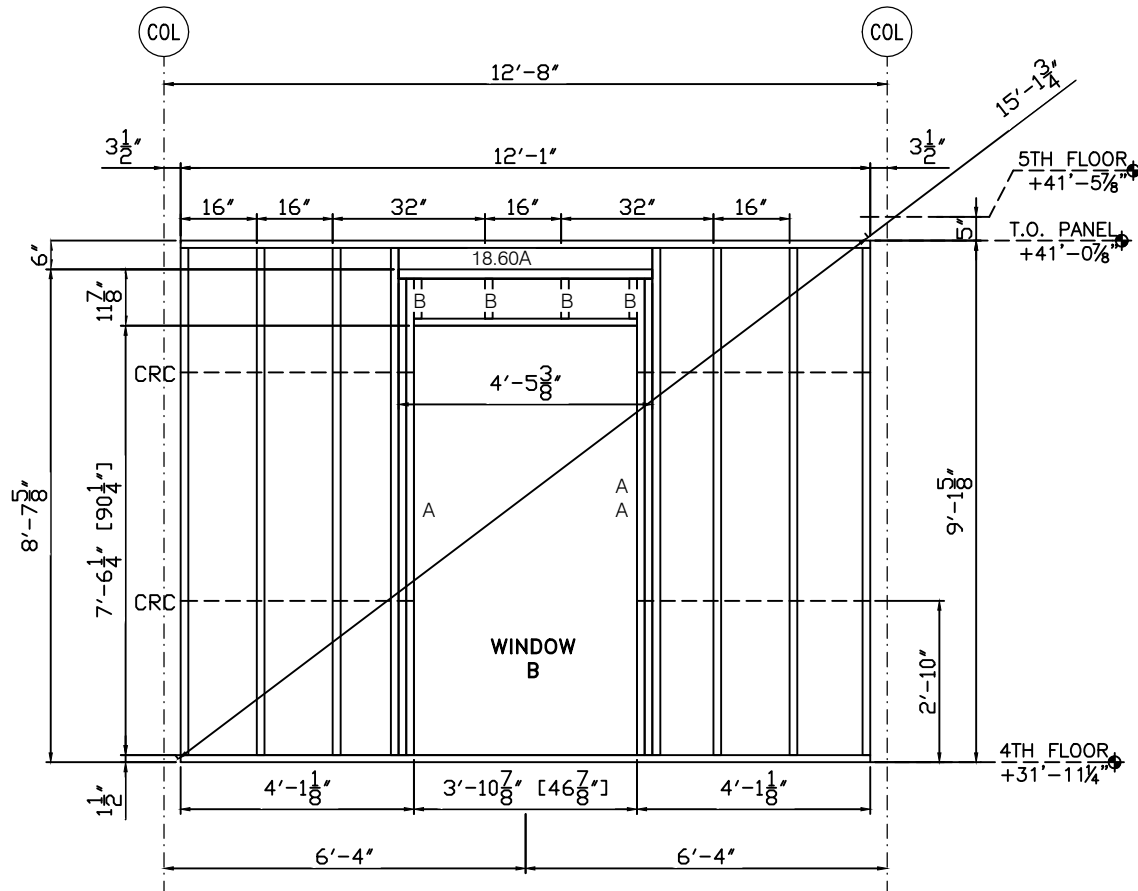

GENERAL NOTES:

- 1) SEE SHEETS W301 THROUGH W401 FOR SECTIONS AND DETAILS.
- 2) STUD ATTACHES TO TRACK WITH A #12-14x3/4" PANCAKE SELF DRILL SCREW, (1) EACH SIDE.
- 3) TRACK GAUGE SHALL MATCH STUDS, 16 GAUGE MINIMUM.
- 4) TRACK ON HEADERS TO MATCH LINTEL, 14 GAUGE MINIMUM.
- 5) PANEL ORIENTATION (N,S,E,W) AS SHOWN ON FLOOR PLAN THIS SHEET.
- 6) STUD AND TRACK PROPERTIES AND MANUFACTURERS INFO. SENT SEPARATE.
- 7) PANELS ARE BUILT TO SATISFY STRUCTURAL REQUIREMENTS AND NOT FOR OTHER TRADES.
- 8) ANY REQUEST FOR VERIFICATION THAT IS NOT ANSWERED WILL BE IMPLEMENTED WITHOUT RESPONSIBILITY.

02/02/17 FOR APPROVAL

JOB: HOME2 SUITES- FLOWOOD, MS

1655

PNL.#: 4-26e QTY: 3

	8	20-600-162 (G90)	9'-1 3/8"	24
A	4	20-600-162 (G90)	8'-7 3/8"	12
B	4	20-600-162 (G90)	0'-11 5/8"	12
18.60A	1	18-600-162 (H-150) 2A	4'-5 3/8"	3

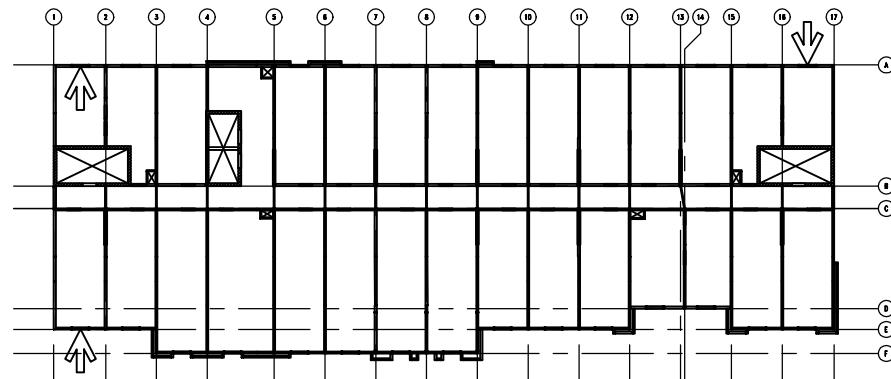
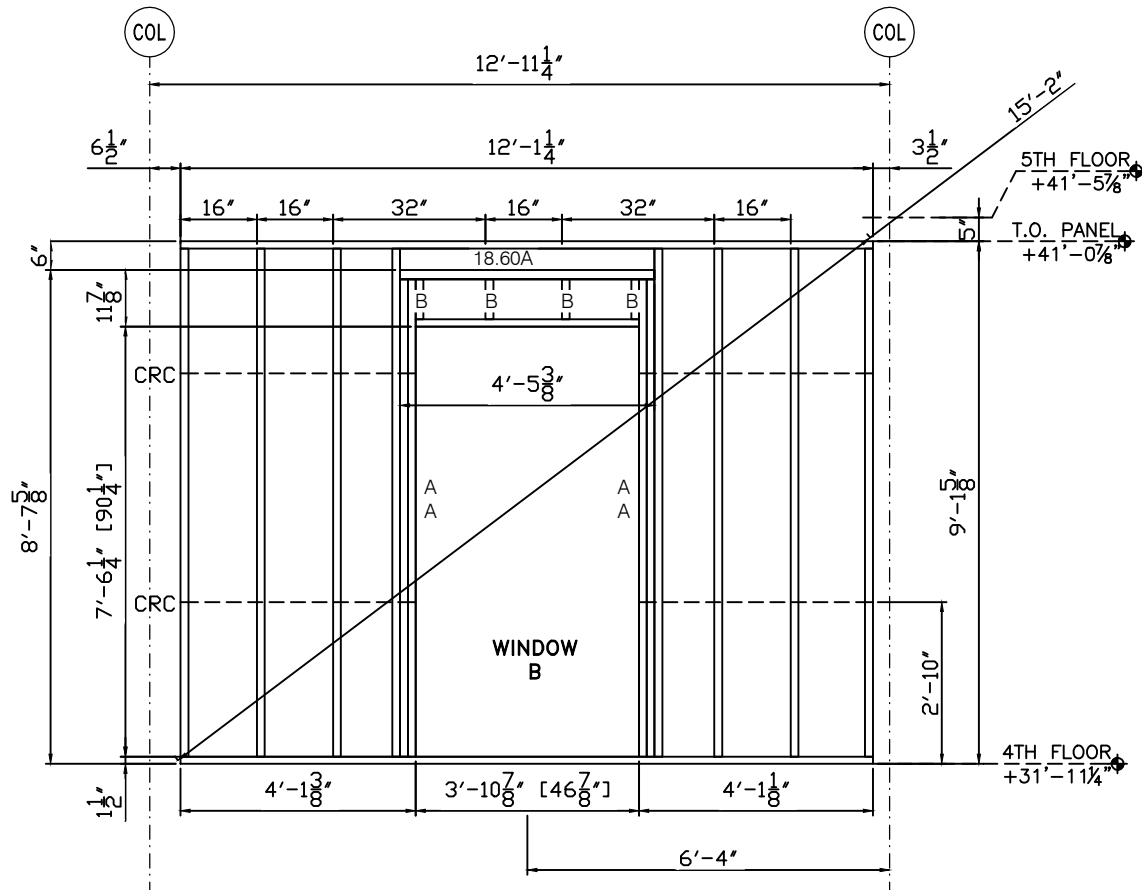

GENERAL NOTES:

- 1) SEE SHEETS W301 THROUGH W401 FOR SECTIONS AND DETAILS.
- 2) STUD ATTACHES TO TRACK WITH A #12-14x3/4" PANCAKE SELF DRILL SCREW, (1) EACH SIDE.
- 3) TRACK GAUGE SHALL MATCH STUDS, 16 GAUGE MINIMUM.
- 4) TRACK ON HEADERS TO MATCH LINTEL, 14 GAUGE MINIMUM.
- 5) PANEL ORIENTATION (N,S,E,W) AS SHOWN ON FLOOR PLAN THIS SHEET.
- 6) STUD AND TRACK PROPERTIES AND MANUFACTURERS INFO. SENT SEPARATE.
- 7) PANELS ARE BUILT TO SATISFY STRUCTURAL REQUIREMENTS AND NOT FOR OTHER TRADES.
- 8) ANY REQUEST FOR VERIFICATION THAT IS NOT ANSWERED WILL BE IMPLEMENTED WITHOUT RESPONSIBILITY.

1655

FLOWOOD, MS

JTB: HOME2 SUITES-

02/02/17 FOR APPROVAL

PNL.#: 4-27e QTY: 2

	8	20-600-162 (G90)	9'-1 3/8"	16
A	4	20-600-162 (G90)	8'-7 3/8"	8
B	4	20-600-162 (G90)	0'-11 5/8"	8
18.60A	1	18-600-162 (H-150) 2A	4'-5 3/8"	2

NOTE

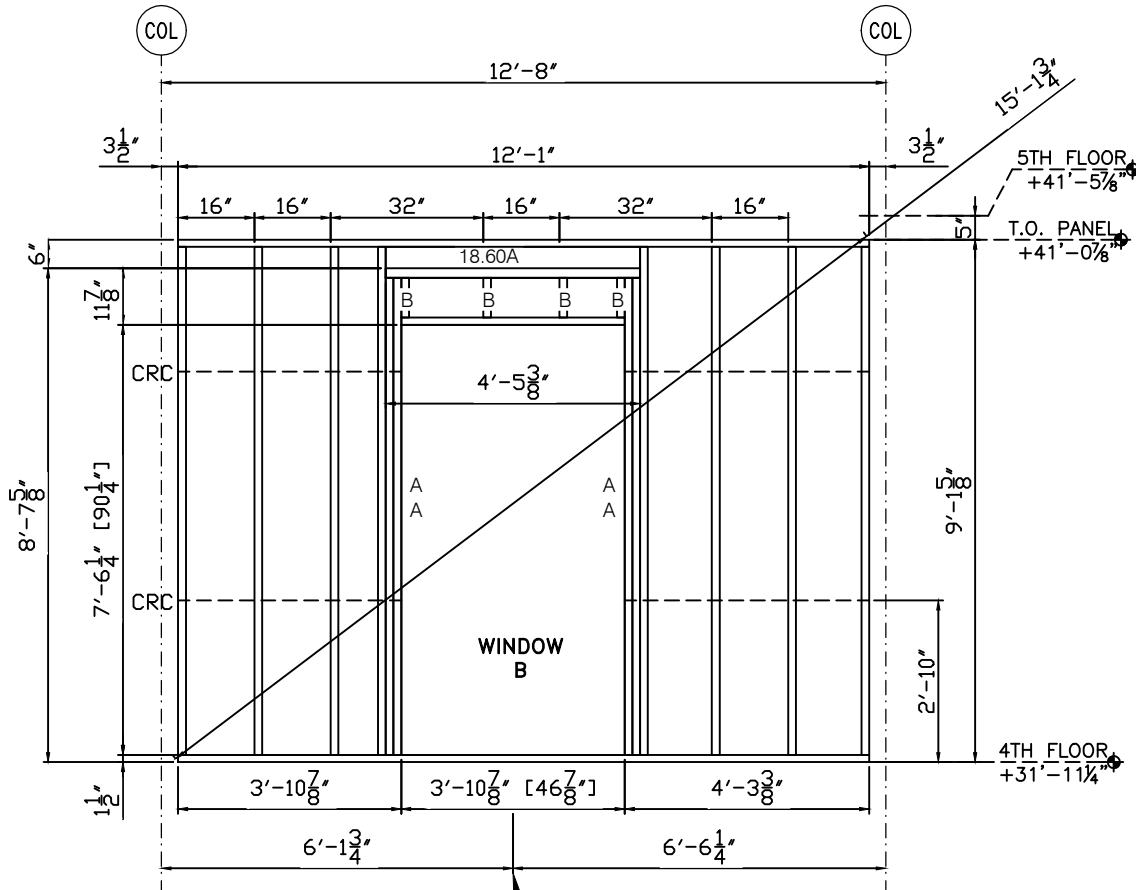

NOTE:
THIS WINDOW NOT CENTERED
TO ALIGN WITH WINDOW BELOW.
SEE 1-51e.

GENERAL NOTES:

- 1) SEE SHEETS W301 THROUGH W401 FOR SECTIONS AND DETAILS.
- 2) STUD ATTACHES TO TRACK WITH A #12-14x3/4" PANCAKE SELF DRILL SCREW,
(1) EACH SIDE.
- 3) TRACK GAUGE SHALL MATCH STUDS, 16 GAUGE MINIMUM.
- 4) TRACK ON HEADERS TO MATCH LINTEL, 14 GAUGE MINIMUM.
- 5) PANEL ORIENTATION (N&E, W) AS SHOWN ON FLOOR PLAN THIS SHEET.
- 6) STUD AND TRACK PROPERTIES AND MANUFACTURERS INFO. SENT SEPARATE.
- 7) PANELS ARE BUILT TO SATISFY STRUCTURAL REQUIREMENTS AND NOT FOR OTHER TRADES.
- 8) ANY REQUEST FOR VERIFICATION THAT IS NOT ANSWERED WILL BE IMPLEMENTED
WITHOUT RESPONSIBILITY.

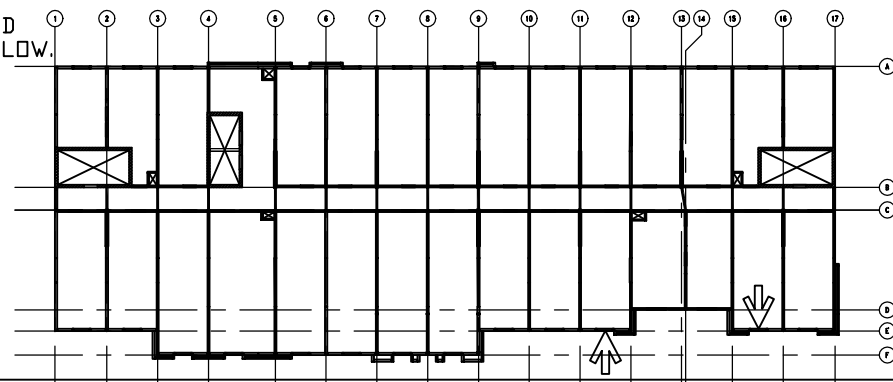

02/02/17 FOR APPROVAL

JOB: HOME2 SUITES- FLOWOOD, MS

1655

PNL.#: 4-28e QTY: 1

	8	20-600-162 (G90)	9'-1 3/8"	8
A	4	20-600-162 (G90)	8'-7 3/8"	4
B	4	20-600-162 (G90)	0'-11 5/8"	4
18.60A	1	18-600-162 (H-150) 2A	4'-5 3/8"	1

NOTE

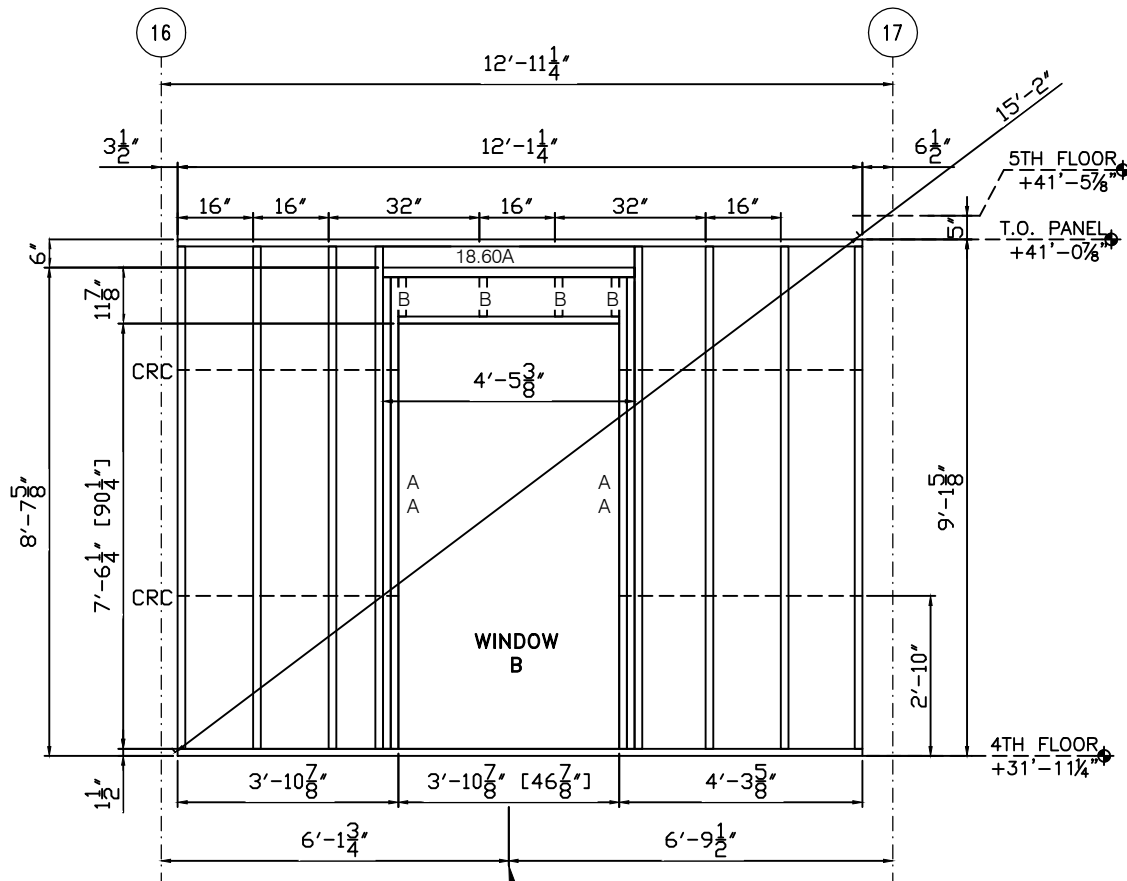

NOTE:
THIS WINDOW NOT CENTERED
TO ALIGN WITH WINDOW BELOW.
SEE 1-51e.

GENERAL NOTES:

- 1) SEE SHEETS W301 THROUGH W401 FOR SECTIONS AND DETAILS.
- 2) STUD ATTACHES TO TRACK WITH A #12-14x3/4" PANCAKE SELF DRILL SCREW,
(1) EACH SIDE.
- 3) TRACK GAUGE SHALL MATCH STUDS, 16 GAUGE MINIMUM.
- 4) TRACK ON HEADERS TO MATCH LINTEL, 14 GAUGE MINIMUM.
- 5) PANEL ORIENTATION (N,S,E,W) AS SHOWN ON FLOOR PLAN THIS SHEET.
- 6) STUD AND TRACK PROPERTIES AND MANUFACTURERS INFO. SENT SEPARATE.
- 7) PANELS ARE BUILT TO SATISFY STRUCTURAL REQUIREMENTS AND NOT FOR OTHER TRADES.
- 8) ANY REQUEST FOR VERIFICATION THAT IS NOT ANSWERED WILL BE IMPLEMENTED
WITHOUT RESPONSIBILITY.

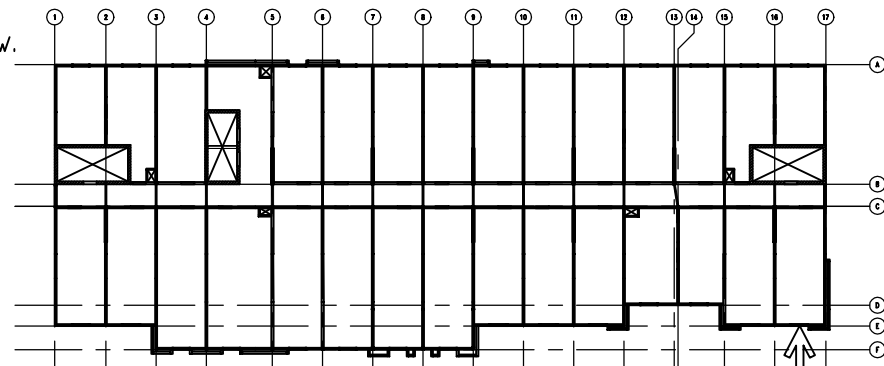

1655

FLOWOOD, MS

JOB: HOME2 SUITES-

02/02/17 FOR APPROVAL

PNL.#: 4-29e QTY: 1

	9	20-600-162 (G90)	9'-1 3/8"	9
A	4	20-600-162 (G90)	8'-7 3/8"	4
B	4	20-600-162 (G90)	0'-11 5/8"	4
18.60A	1	18-600-162 (H-150) 2A	4'-5 3/8"	1

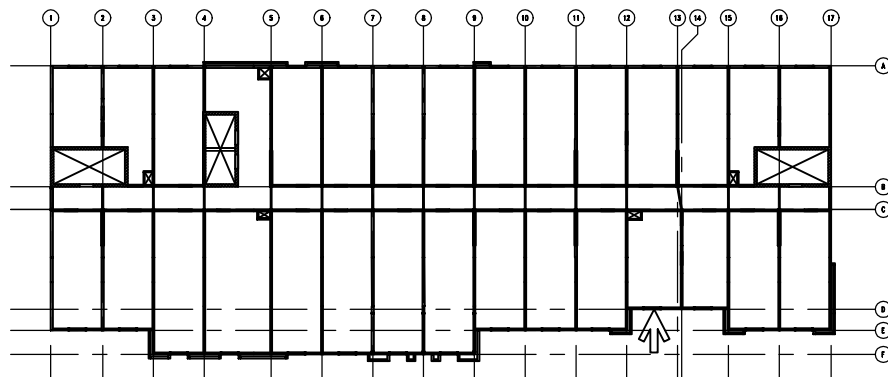
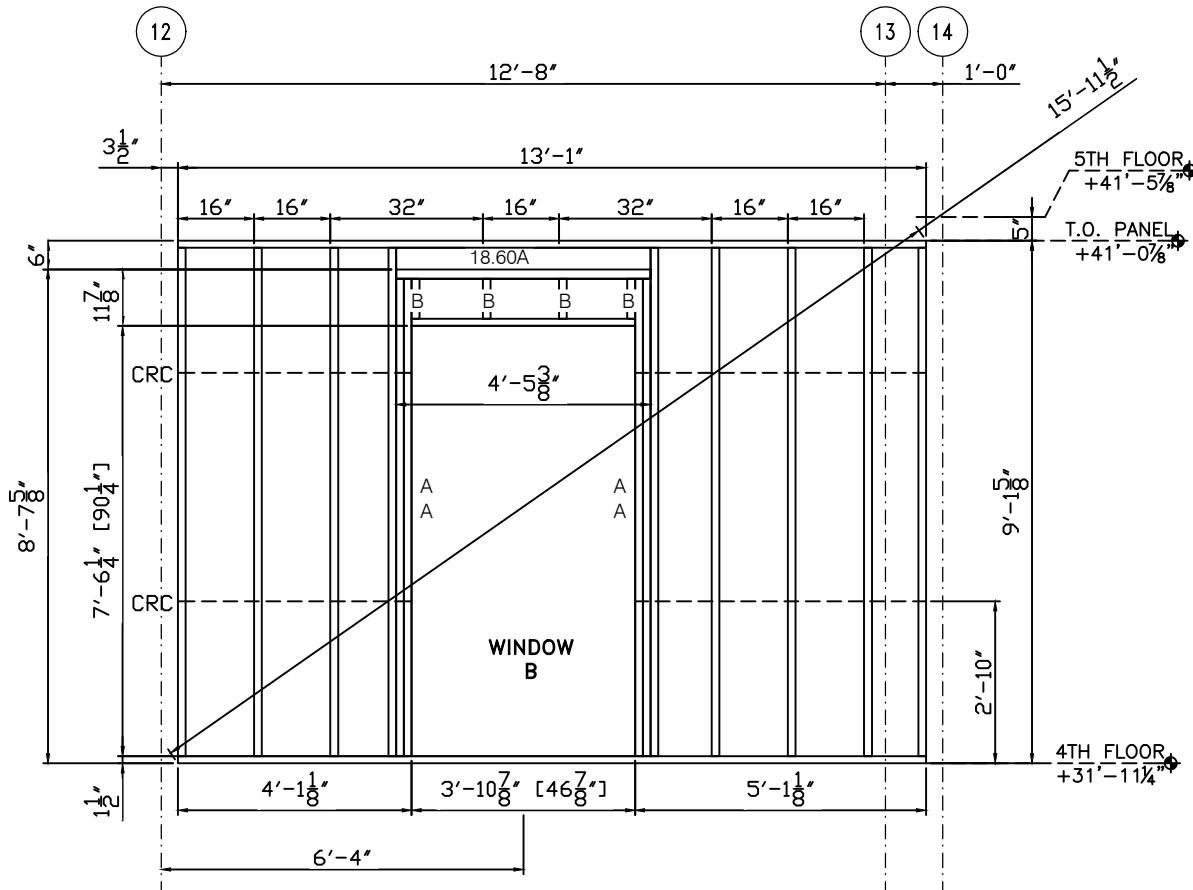

GENERAL NOTES:

- 1) SEE SHEETS W301 THROUGH W401 FOR SECTIONS AND DETAILS.
- 2) STUD ATTACHES TO TRACK WITH A "12-14x3/4" PANCAKE SELF DRILL SCREW, (1) EACH SIDE.
- 3) TRACK GAUGE SHALL MATCH STUDS, 16 GAUGE MINIMUM.
- 4) TRACK ON HEADERS TO MATCH LINTEL, 14 GAUGE MINIMUM.
- 5) PANEL ORIENTATION (N, S, E, W) AS SHOWN ON FLOOR PLAN THIS SHEET.
- 6) STUD AND TRACK PROPERTIES AND MANUFACTURERS INFO. SENT SEPARATE.
- 7) PANELS ARE BUILT TO SATISFY STRUCTURAL REQUIREMENTS AND NOT FOR OTHER TRADES.
- 8) ANY REQUEST FOR VERIFICATION THAT IS NOT ANSWERED WILL BE IMPLEMENTED WITHOUT RESPONSIBILITY.

02/02/17 FOR APPROVAL

JOB: HOME2 SUITES- FLOWOOD, MS

1655

PNL.#: 4-30e QTY: 1

	8	20-600-162 (G90)	9'-1 3/8"	8
A	4	20-600-162 (G90)	8'-7 3/8"	4
B	4	20-600-162 (G90)	0'-11 5/8"	4
18.60A	1	18-600-162 (H-150) 2A	4'-5 3/8"	1

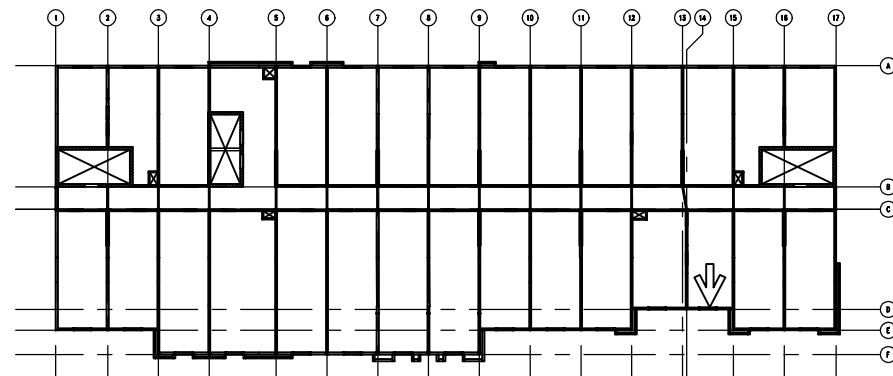
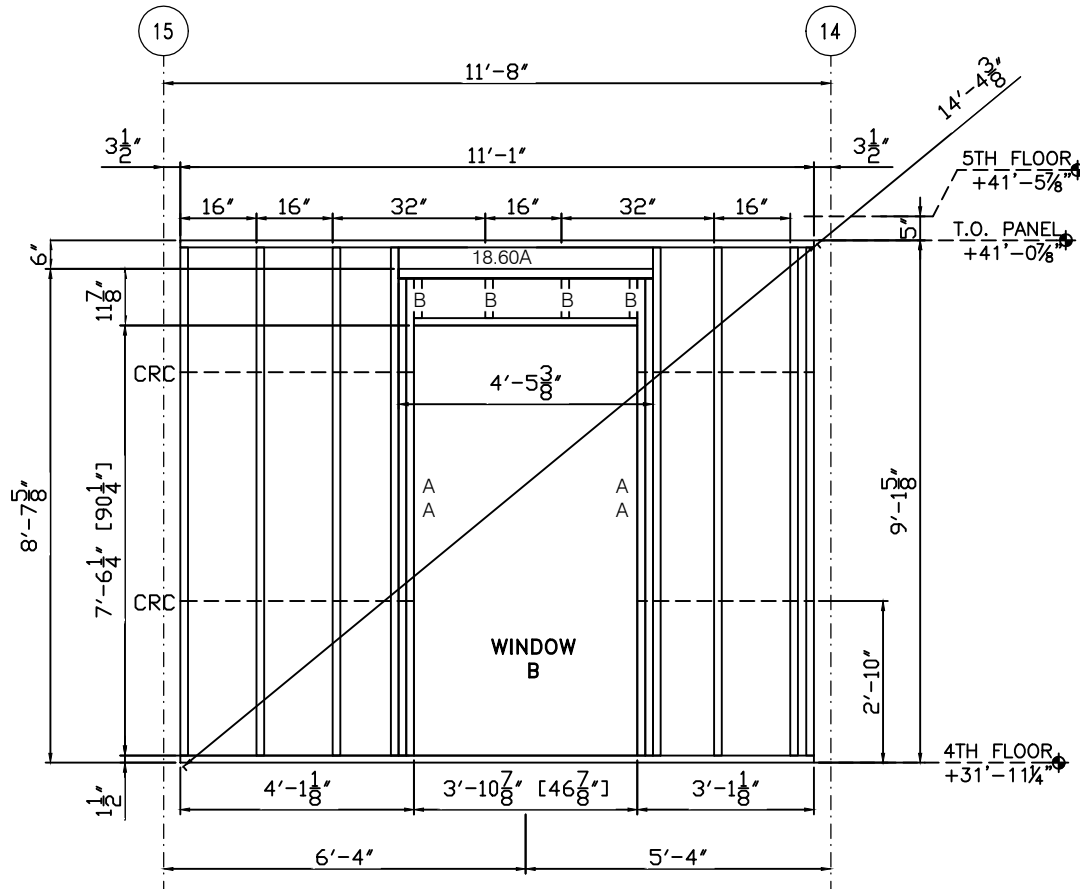

GENERAL NOTES:

- 1) SEE SHEETS W301 THROUGH W401 FOR SECTIONS AND DETAILS.
- 2) STUD ATTACHES TO TRACK WITH A #12-14x3/4" PANCAKE SELF DRILL SCREW, (1) EACH SIDE.
- 3) TRACK GAUGE SHALL MATCH STUDS, 16 GAUGE MINIMUM.
- 4) TRACK ON HEADERS TO MATCH LINTEL, 14 GAUGE MINIMUM.
- 5) PANEL ORIENTATION (N,S,E,W) AS SHOWN ON FLOOR PLAN THIS SHEET.
- 6) STUD AND TRACK PROPERTIES AND MANUFACTURERS INFO. SENT SEPARATE.
- 7) PANELS ARE BUILT TO SATISFY STRUCTURAL REQUIREMENTS AND NOT FOR OTHER TRADES.
- 8) ANY REQUEST FOR VERIFICATION THAT IS NOT ANSWERED WILL BE IMPLEMENTED WITHOUT RESPONSIBILITY.

02/02/17 FOR APPROVAL

JOB: HOME2 SUITES- FLOWOOD, MS

1655

PNL.#: 4-31e QTY: 2

4	20-600-162 (G90)	9'-1 3/8"	8
---	------------------	-----------	---

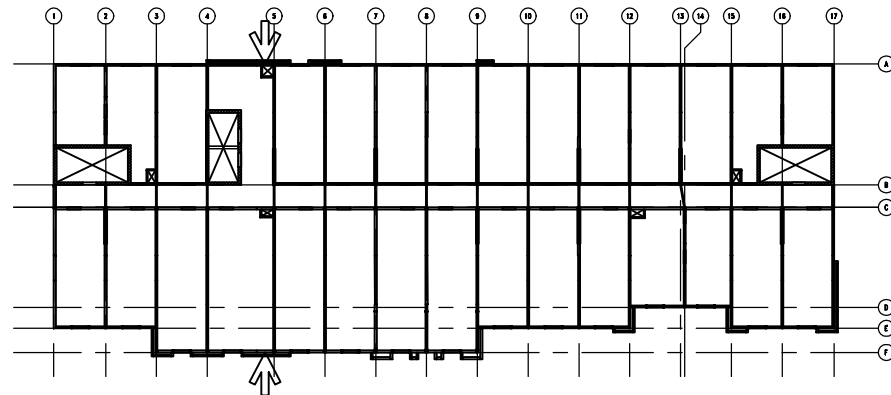
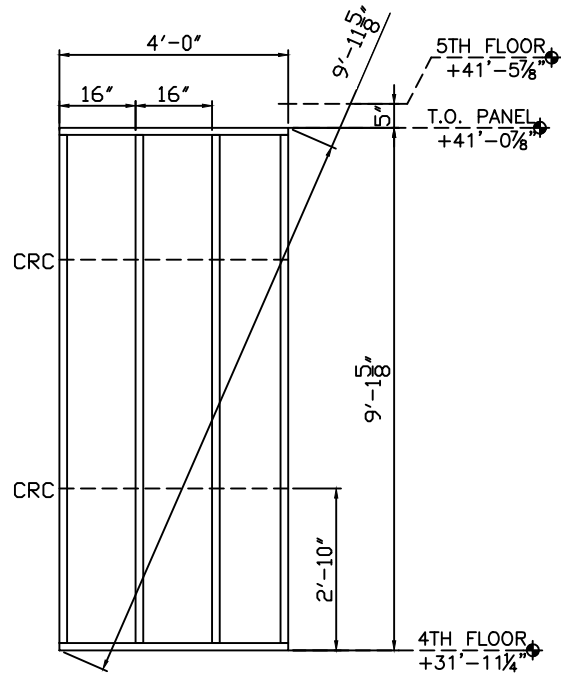

GENERAL NOTES:

- 1) SEE SHEETS W301 THROUGH W401 FOR SECTIONS AND DETAILS.
- 2) STUD ATTACHES TO TRACK WITH A #12-14x3/4" PANCAKE SELF DRILL SCREW, (1) EACH SIDE.
- 3) TRACK GAUGE SHALL MATCH STUDS, 16 GAUGE MINIMUM.
- 4) TRACK ON HEADERS TO MATCH LINTEL, 14 GAUGE MINIMUM.
- 5) PANEL ORIENTATION (N,S,E,W) AS SHOWN ON FLOOR PLAN THIS SHEET.
- 6) STUD AND TRACK PROPERTIES AND MANUFACTURERS INFO. SENT SEPARATE.
- 7) PANELS ARE BUILT TO SATISFY STRUCTURAL REQUIREMENTS AND NOT FOR OTHER TRADES.
- 8) ANY REQUEST FOR VERIFICATION THAT IS NOT ANSWERED WILL BE IMPLEMENTED WITHOUT RESPONSIBILITY.

02/02/17 FOR APPROVAL

JOB: HOME2 SUITES- FLOWOOD, MS

1655

PNL.#: 4-32e QTY: 1

10	20-600-162 (G90)	9'-1 3/8"	10
----	------------------	-----------	----

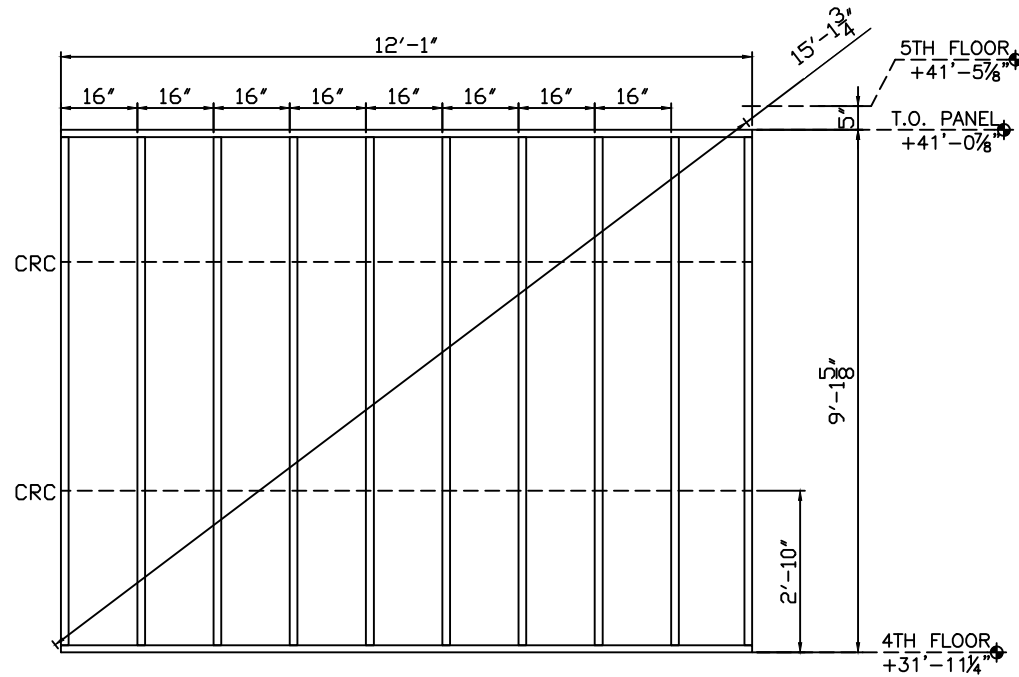

GENERAL NOTES:

- 1) SEE SHEETS W301 THROUGH W401 FOR SECTIONS AND DETAILS.
- 2) STUD ATTACHES TO TRACK WITH A #12-14x3/4" PANCAKE SELF DRILL SCREW,
(1) EACH SIDE.
- 3) TRACK GAUGE SHALL MATCH STUDS, 16 GAUGE MINIMUM.
- 4) TRACK ON HEADERS TO MATCH LINTEL, 14 GAUGE MINIMUM.
- 5) PANEL ORIENTATION (N&E,W) AS SHOWN ON FLOOR PLAN THIS SHEET.
- 6) STUD AND TRACK PROPERTIES AND MANUFACTURERS INFO. SENT SEPARATE.
- 7) PANELS ARE BUILT TO SATISFY STRUCTURAL REQUIREMENTS AND NOT FOR OTHER TRADES.
- 8) ANY REQUEST FOR VERIFICATION THAT IS NOT ANSWERED WILL BE IMPLEMENTED WITHOUT RESPONSIBILITY.

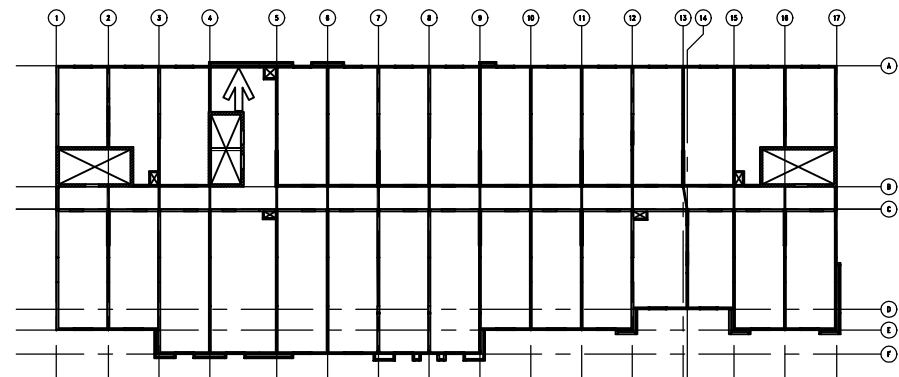

02/02/17 FOR APPROVAL

JOB: HOME2 SUITES- FLOWOOD, MS

1655

PNL.#: 4-33e QTY: 15

2	20-600-162 (G90)	9'-1 3/8"	30
---	------------------	-----------	----

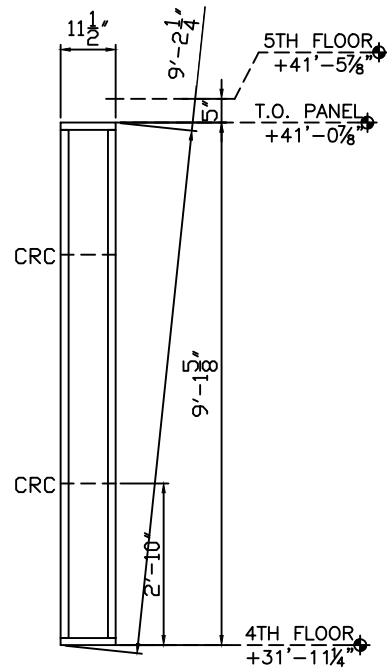

GENERAL NOTES:

- 1) SEE SHEETS W301 THROUGH W401 FOR SECTIONS AND DETAILS.
- 2) STUD ATTACHES TO TRACK WITH A #12-14x3/4" PANCAKE SELF DRILL SCREW, (1) EACH SIDE.
- 3) TRACK GAUGE SHALL MATCH STUDS, 16 GAUGE MINIMUM.
- 4) TRACK ON HEADERS TO MATCH LINTEL, 14 GAUGE MINIMUM.
- 5) PANEL ORIENTATION (N.S.E.W.) AS SHOWN ON FLOOR PLAN THIS SHEET.
- 6) STUD AND TRACK PROPERTIES AND MANUFACTURERS INFO. SENT SEPARATE.
- 7) PANELS ARE BUILT TO SATISFY STRUCTURAL REQUIREMENTS AND NOT FOR OTHER TRADES.
- 8) ANY REQUEST FOR VERIFICATION THAT IS NOT ANSWERED WILL BE IMPLEMENTED WITHOUT RESPONSIBILITY.

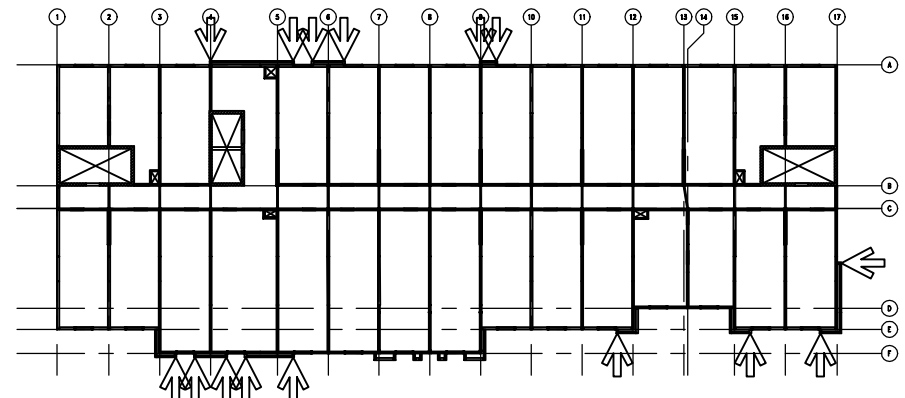

1655

FLOWOOD, MS

JOB: HOME2 SUITES-

02/02/17 FOR APPROVAL

PNL.#: 4-34e QTY: 7

3	20-600-162 (G90)	9'-1 3/8"	21
---	------------------	-----------	----

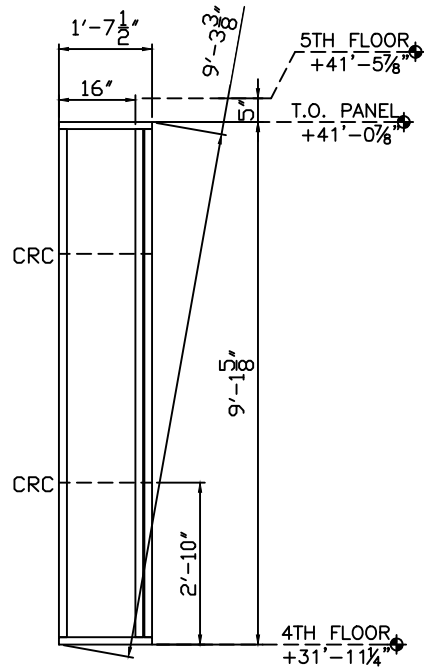

GENERAL NOTES:

- 1) SEE SHEETS W301 THROUGH W401 FOR SECTIONS AND DETAILS.
- 2) STUD ATTACHES TO TRACK WITH A #12-14x3/4" PANCAKE SELF DRILL SCREW, (1) EACH SIDE.
- 3) TRACK GAUGE SHALL MATCH STUDS, 16 GAUGE MINIMUM.
- 4) TRACK ON HEADERS TO MATCH LINTEL, 14 GAUGE MINIMUM.
- 5) PANEL ORIENTATION (N.S.E.W) AS SHOWN ON FLOOR PLAN THIS SHEET.
- 6) STUD AND TRACK PROPERTIES AND MANUFACTURERS INFO. SENT SEPARATE.
- 7) PANELS ARE BUILT TO SATISFY STRUCTURAL REQUIREMENTS AND NOT FOR OTHER TRADES.
- 8) ANY REQUEST FOR VERIFICATION THAT IS NOT ANSWERED WILL BE IMPLEMENTED WITHOUT RESPONSIBILITY.

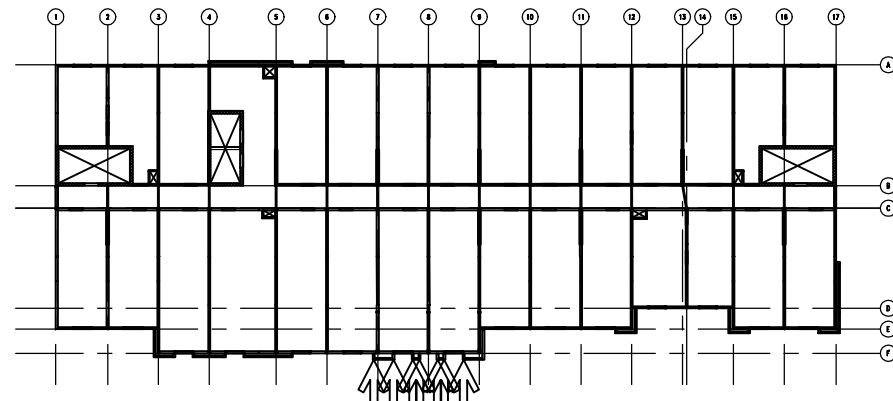

02/02/17 FOR APPROVAL

JOB: HOME2 SUITES- FLOWOOD, MS

1655

PNL.#: 4-35e QTY: 6

5	20-600-162 (G90)	9'-1 3/8"	30
---	------------------	-----------	----

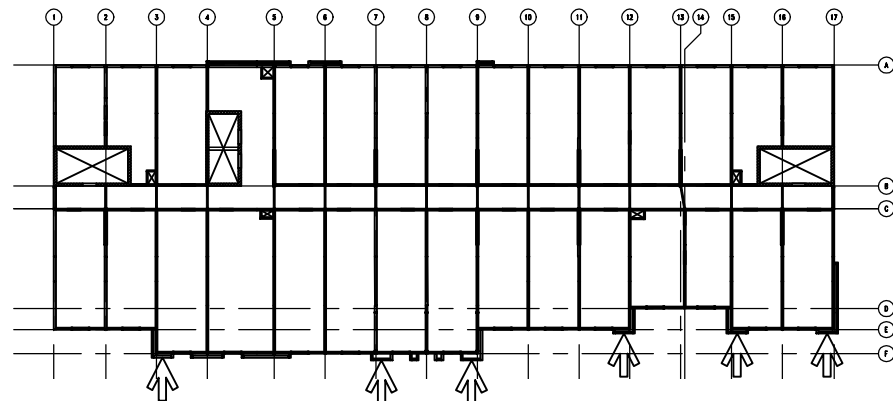
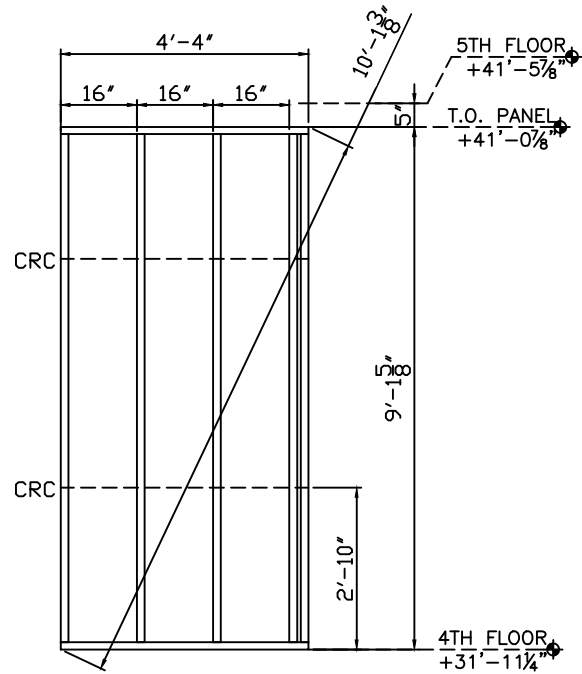

GENERAL NOTES:

- 1) SEE SHEETS W301 THROUGH W401 FOR SECTIONS AND DETAILS.
- 2) STUD ATTACHES TO TRACK WITH A #12-14x3/4" PANCAKE SELF DRILL SCREW, (1) EACH SIDE.
- 3) TRACK GAUGE SHALL MATCH STUDS, 16 GAUGE MINIMUM.
- 4) TRACK ON HEADERS TO MATCH LINTEL, 14 GAUGE MINIMUM.
- 5) PANEL ORIENTATION (N,S,E,W) AS SHOWN ON FLOOR PLAN THIS SHEET.
- 6) STUD AND TRACK PROPERTIES AND MANUFACTURERS INFO. SENT SEPARATE.
- 7) PANELS ARE BUILT TO SATISFY STRUCTURAL REQUIREMENTS AND NOT FOR OTHER TRADES.
- 8) ANY REQUEST FOR VERIFICATION THAT IS NOT ANSWERED WILL BE IMPLEMENTED WITHOUT RESPONSIBILITY.

1655

JOB: HOME2 SUITES- FLOWOOD, MS

02/02/17 FOR APPROVAL

PNL.#: 4-36e QTY: 1

7	20-600-162 (G90)	9'-1 3/8"	7
---	------------------	-----------	---

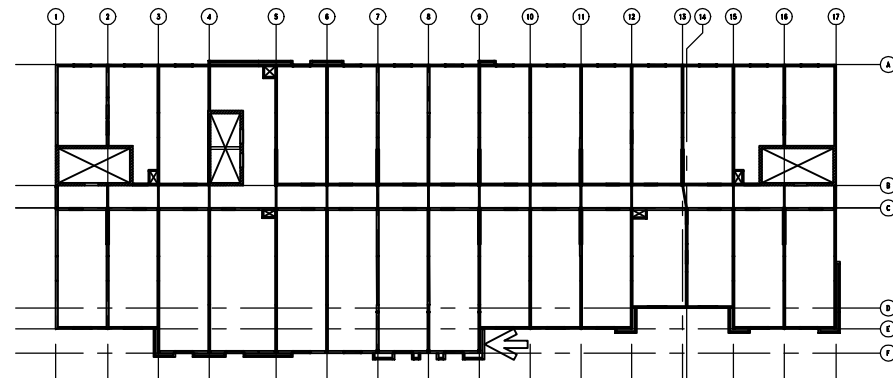
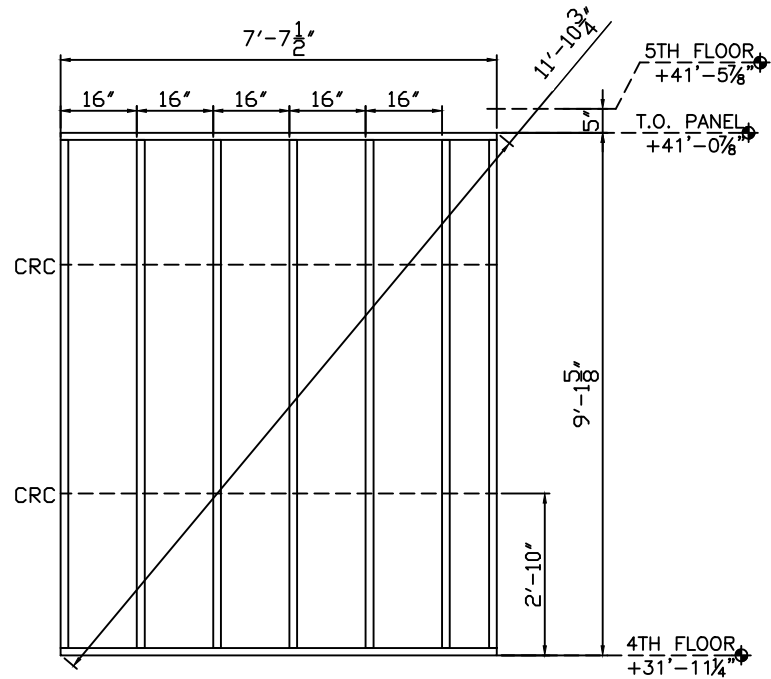

GENERAL NOTES:

- 1) SEE SHEETS W301 THROUGH W401 FOR SECTIONS AND DETAILS.
- 2) STUD ATTACHES TO TRACK WITH A #12-14x3/4" PANCAKE SELF DRILL SCREW,
(1) EACH SIDE.
- 3) TRACK GAUGE SHALL MATCH STUDS, 16 GAUGE MINIMUM.
- 4) TRACK ON HEADERS TO MATCH LINTEL, 14 GAUGE MINIMUM.
- 5) PANEL ORIENTATION (N,S,E,W) AS SHOWN ON FLOOR PLAN THIS SHEET.
- 6) STUD AND TRACK PROPERTIES AND MANUFACTURERS INFO. SENT SEPARATE.
- 7) PANELS ARE BUILT TO SATISFY STRUCTURAL REQUIREMENTS AND NOT FOR OTHER TRADES.
- 8) ANY REQUEST FOR VERIFICATION THAT IS NOT ANSWERED WILL BE IMPLEMENTED
WITHOUT RESPONSIBILITY.

02/02/17 FOR APPROVAL

JTB: HOME2 SUITES- FLOWOOD, MS

1655

PNL.#: 4-37e QTY: 1

7	20-600-162 (G90)	9'-1 3/8"	7
---	------------------	-----------	---

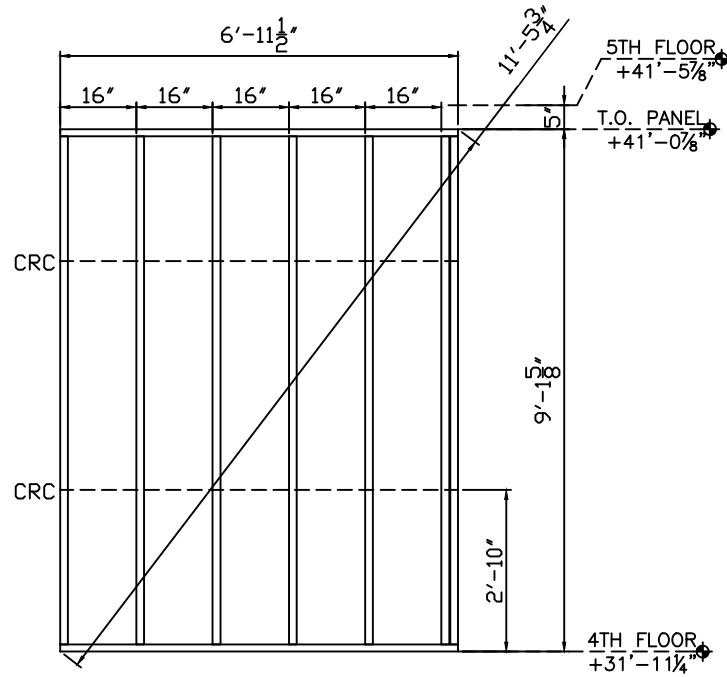

GENERAL NOTES:

- 1) SEE SHEETS W301 THROUGH W401 FOR SECTIONS AND DETAILS.
- 2) STUD ATTACHES TO TRACK WITH A #12-14x3/4" PANCAKE SELF DRILL SCREW,
(1) EACH SIDE.
- 3) TRACK GAUGE SHALL MATCH STUDS, 16 GAUGE MINIMUM.
- 4) TRACK ON HEADERS TO MATCH LINTEL, 14 GAUGE MINIMUM.
- 5) PANEL ORIENTATION (N,SE,W) AS SHOWN ON FLOOR PLAN THIS SHEET.
- 6) STUD AND TRACK PROPERTIES AND MANUFACTURERS INFO. SENT SEPARATE.
- 7) PANELS ARE BUILT TO SATISFY STRUCTURAL REQUIREMENTS AND NOT FOR OTHER TRADES.
- 8) ANY REQUEST FOR VERIFICATION THAT IS NOT ANSWERED WILL BE IMPLEMENTED WITHOUT RESPONSIBILITY.

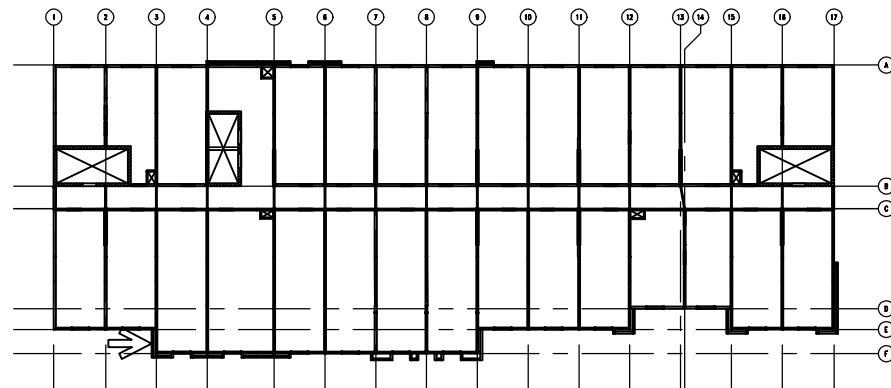

02/02/17 FOR APPROVAL

JOB: HOME2 SUITES- FLOWOOD, MS

1655

PNL.#: 4-38e QTY: 2

6	20-600-162 (G90)	9'-1 3/8"	12
---	------------------	-----------	----

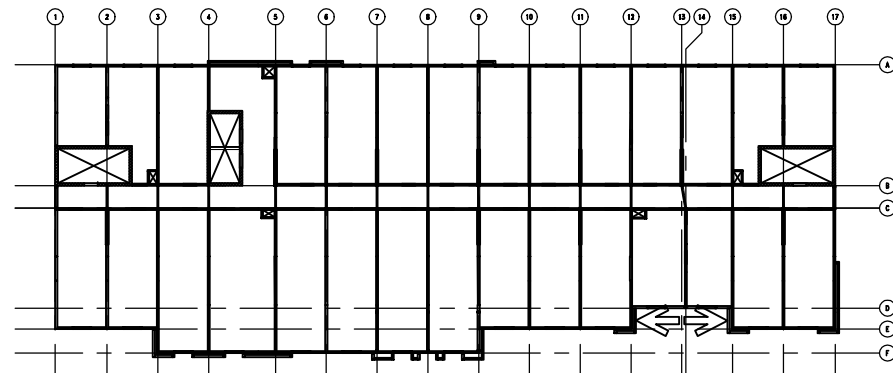
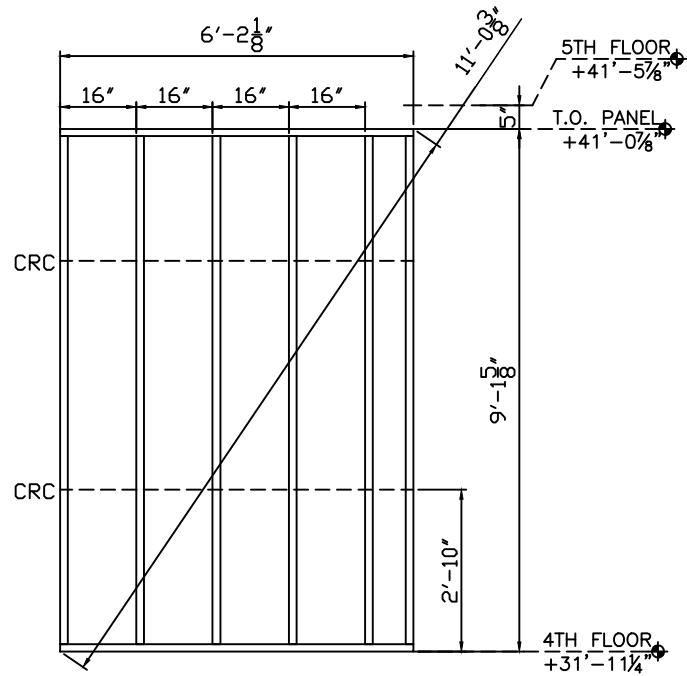

GENERAL NOTES:

- 1) SEE SHEETS W301 THROUGH W401 FOR SECTIONS AND DETAILS.
- 2) STUD ATTACHES TO TRACK WITH A #12-14x3/4" PANCAKE SELF DRILL SCREW, (1) EACH SIDE.
- 3) TRACK GAUGE SHALL MATCH STUDS, 16 GAUGE MINIMUM.
- 4) TRACK ON HEADERS TO MATCH LINTEL, 14 GAUGE MINIMUM.
- 5) PANEL ORIENTATION (N, S, E, W) AS SHOWN ON FLOOR PLAN THIS SHEET.
- 6) STUD AND TRACK PROPERTIES AND MANUFACTURERS INFO. SENT SEPARATE.
- 7) PANELS ARE BUILT TO SATISFY STRUCTURAL REQUIREMENTS AND NOT FOR OTHER TRADES.
- 8) ANY REQUEST FOR VERIFICATION THAT IS NOT ANSWERED WILL BE IMPLEMENTED WITHOUT RESPONSIBILITY.

02/02/17 FOR APPROVAL

JOB: HOME2 SUITES- FLOWOOD, MS

1655

PNL.#: 4-39e QTY: 2

7	20-600-162 (G90)	9'-1 3/8"	14
---	------------------	-----------	----

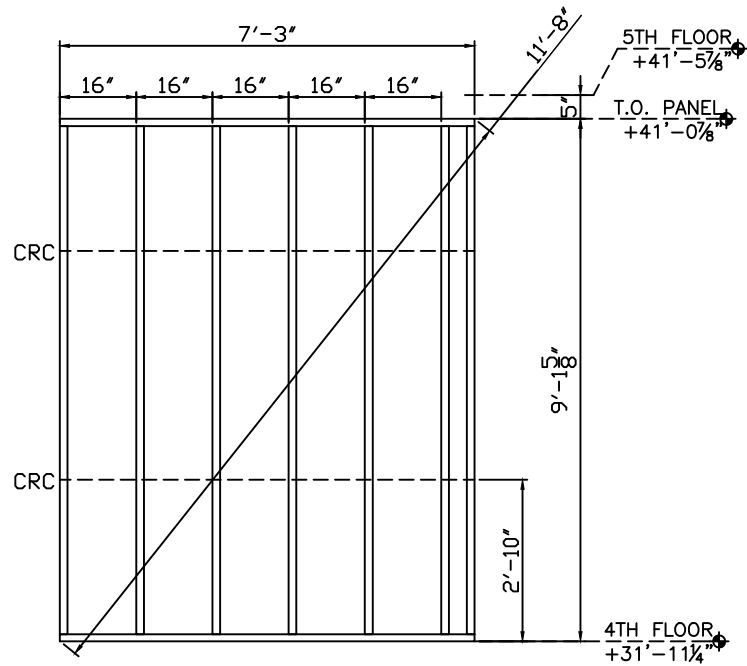

GENERAL NOTES:

- 1) SEE SHEETS W301 THROUGH W401 FOR SECTIONS AND DETAILS.
- 2) STUD ATTACHES TO TRACK WITH A #12-14x3/4" PANCAKE SELF DRILL SCREW, (1) EACH SIDE.
- 3) TRACK GAUGE SHALL MATCH STUDS, 16 GAUGE MINIMUM.
- 4) TRACK ON HEADERS TO MATCH LINTEL, 14 GAUGE MINIMUM.
- 5) PANEL ORIENTATION (N,SE,W) AS SHOWN ON FLOOR PLAN THIS SHEET.
- 6) STUD AND TRACK PROPERTIES AND MANUFACTURERS INFO. SENT SEPARATE.
- 7) PANELS ARE BUILT TO SATISFY STRUCTURAL REQUIREMENTS AND NOT FOR OTHER TRADES.
- 8) ANY REQUEST FOR VERIFICATION THAT IS NOT ANSWERED WILL BE IMPLEMENTED WITHOUT RESPONSIBILITY.

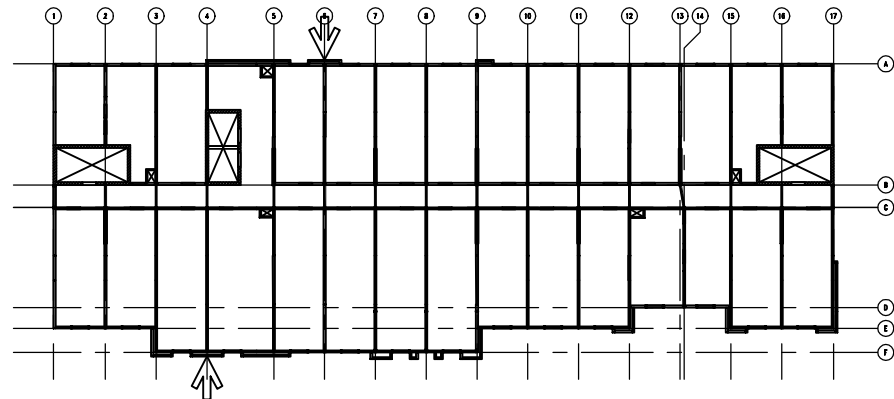

02/02/17 FOR APPROVAL

JOB: HOME2 SUITES- FLOWOOD, MS

1655

PNL.#: 4-40e QTY: 1

10	20-600-162 (G90)	9'-1 3/8"	10
----	------------------	-----------	----

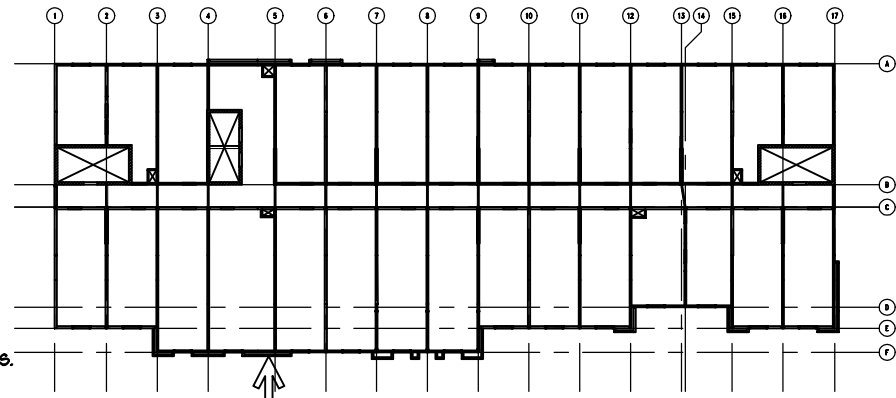
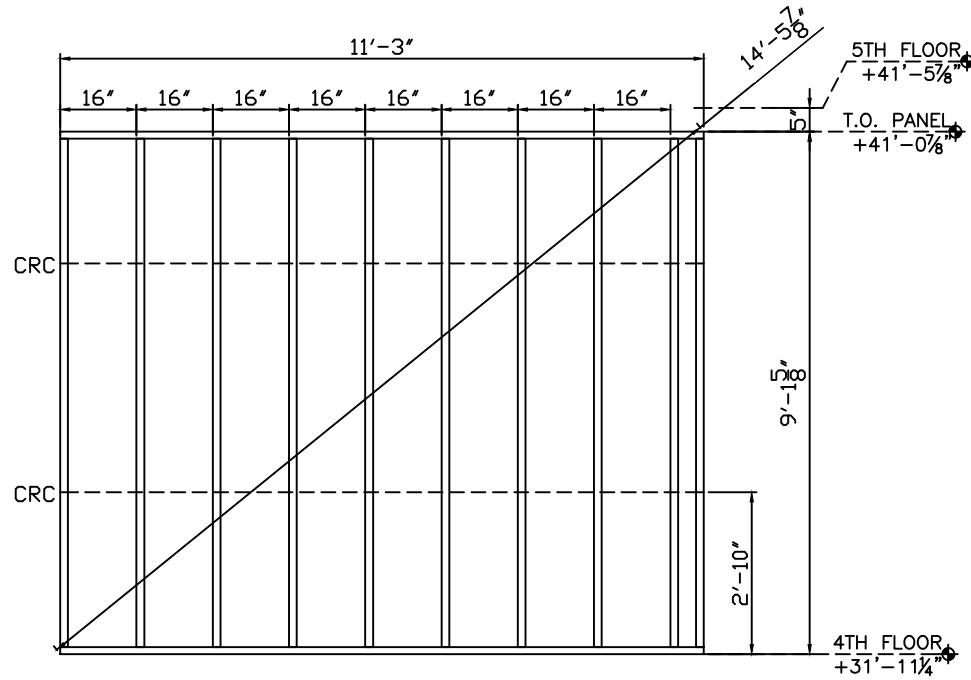

GENERAL NOTES:

- 1) SEE SHEETS W301 THROUGH W401 FOR SECTIONS AND DETAILS.
- 2) STUD ATTACHES TO TRACK WITH A #12-14x3/4" PANCAKE SELF DRILL SCREW,
(1) EACH SIDE.
- 3) TRACK GAUGE SHALL MATCH STUDS, 16 GAUGE MINIMUM.
- 4) TRACK ON HEADERS TO MATCH LINTEL, 14 GAUGE MINIMUM.
- 5) PANEL ORIENTATION (N,S,E,W) AS SHOWN ON FLOOR PLAN THIS SHEET.
- 6) STUD AND TRACK PROPERTIES AND MANUFACTURERS INFO. SENT SEPARATE.
- 7) PANELS ARE BUILT TO SATISFY STRUCTURAL REQUIREMENTS AND NOT FOR OTHER TRADES.
- 8) ANY REQUEST FOR VERIFICATION THAT IS NOT ANSWERED WILL BE IMPLEMENTED
WITHOUT RESPONSIBILITY.

02/02/17 FOR APPROVAL

JOB: HOME2 SUITES- FLOWOOD, MS

1655

PNL.#: 4-41e QTY: 2

2	20-600-162 (G90)	9'-1 3/8"	4
---	------------------	-----------	---

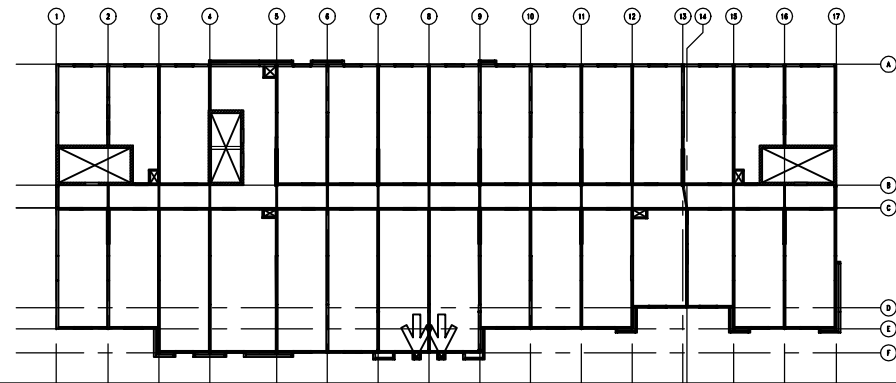
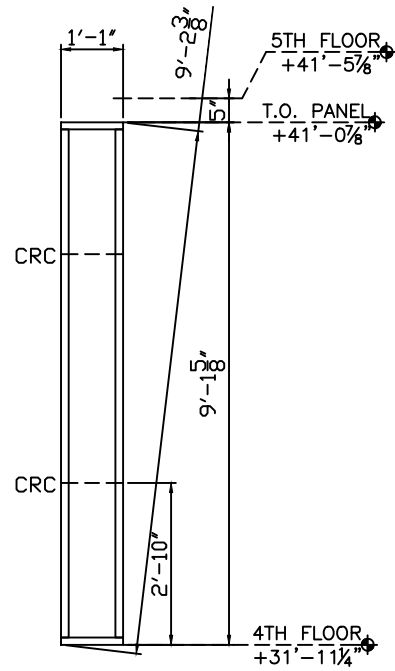

GENERAL NOTES:

- 1) SEE SHEETS W301 THROUGH W401 FOR SECTIONS AND DETAILS.
- 2) STUD ATTACHES TO TRACK WITH A #12-14x3/4" PANCAKE SELF DRILL SCREW, (1) EACH SIDE.
- 3) TRACK GAUGE SHALL MATCH STUDS, 16 GAUGE MINIMUM.
- 4) TRACK ON HEADERS TO MATCH LINTEL, 14 GAUGE MINIMUM.
- 5) PANEL ORIENTATION (N,S,E,W) AS SHOWN ON FLOOR PLAN THIS SHEET.
- 6) STUD AND TRACK PROPERTIES AND MANUFACTURERS INFO. SENT SEPARATE.
- 7) PANELS ARE BUILT TO SATISFY STRUCTURAL REQUIREMENTS AND NOT FOR OTHER TRADES.
- 8) ANY REQUEST FOR VERIFICATION THAT IS NOT ANSWERED WILL BE IMPLEMENTED WITHOUT RESPONSIBILITY.

02/02/17 FOR APPROVAL

JOB: HOME2 SUITES- FLOWOOD, MS

1655

PNL.#: 4-42e QTY: 2

10	20-600-162 (G90)	9'-1 3/8"	20
----	------------------	-----------	----

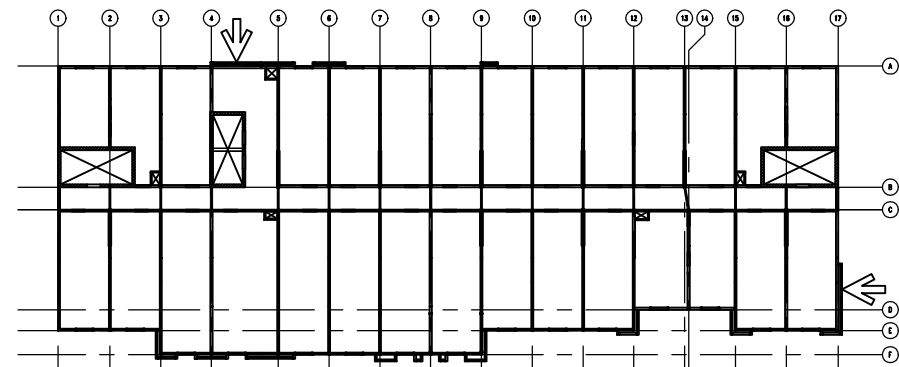
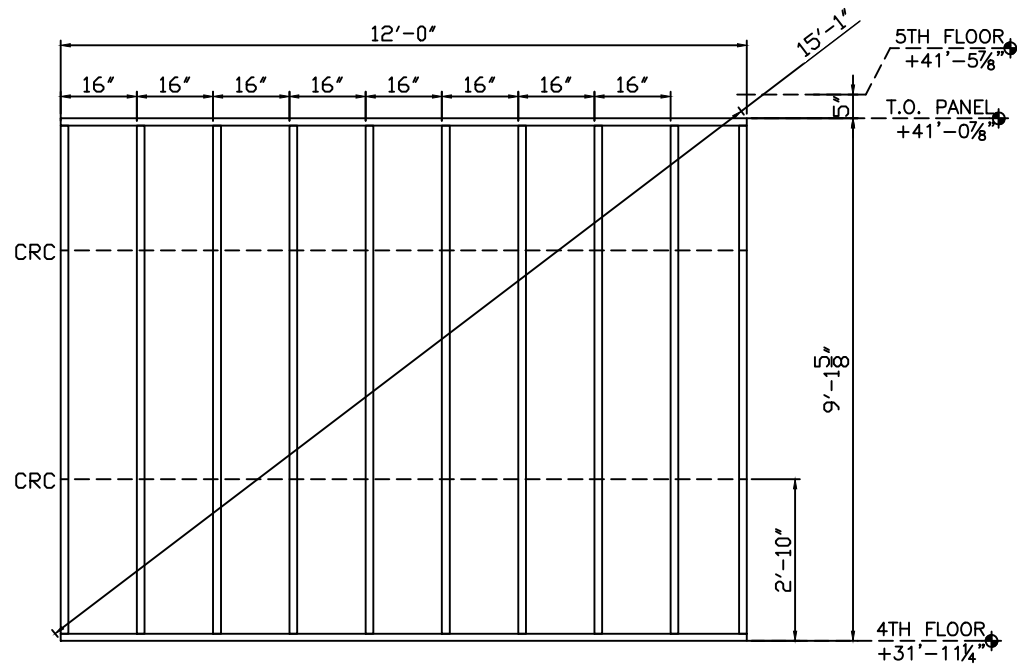

GENERAL NOTES:

- 1) SEE SHEETS W301 THROUGH W401 FOR SECTIONS AND DETAILS.
- 2) STUD ATTACHES TO TRACK WITH A #12-14x3/4" PANCAKE SELF DRILL SCREW, (1) EACH SIDE.
- 3) TRACK GAUGE SHALL MATCH STUDS, 16 GAUGE MINIMUM.
- 4) TRACK ON HEADERS TO MATCH LINTEL, 14 GAUGE MINIMUM.
- 5) PANEL ORIENTATION (N,S,E,W) AS SHOWN ON FLOOR PLAN THIS SHEET.
- 6) STUD AND TRACK PROPERTIES AND MANUFACTURERS INFO. SENT SEPARATE.
- 7) PANELS ARE BUILT TO SATISFY STRUCTURAL REQUIREMENTS AND NOT FOR OTHER TRADES.
- 8) ANY REQUEST FOR VERIFICATION THAT IS NOT ANSWERED WILL BE IMPLEMENTED WITHOUT RESPONSIBILITY.

02/02/17 FOR APPROVAL

JOB: HOME2 SUITES- FLOWOOD, MS

1655

PNL.#: 4-43e QTY: 1

5	20-600-162 (G90)	9'-1 3/8"	5
---	------------------	-----------	---

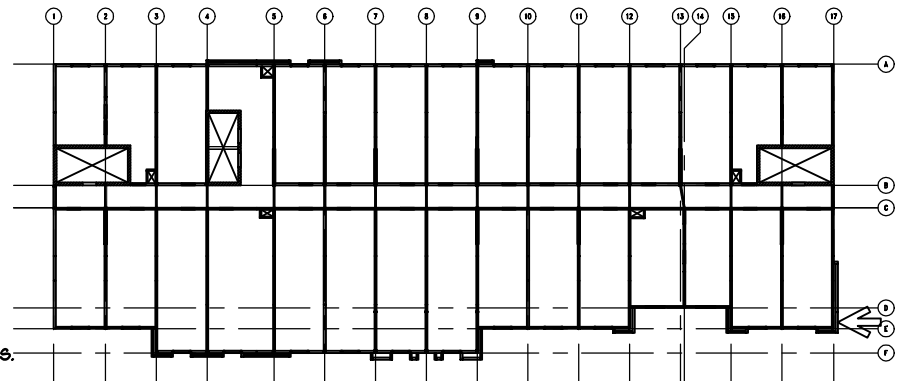
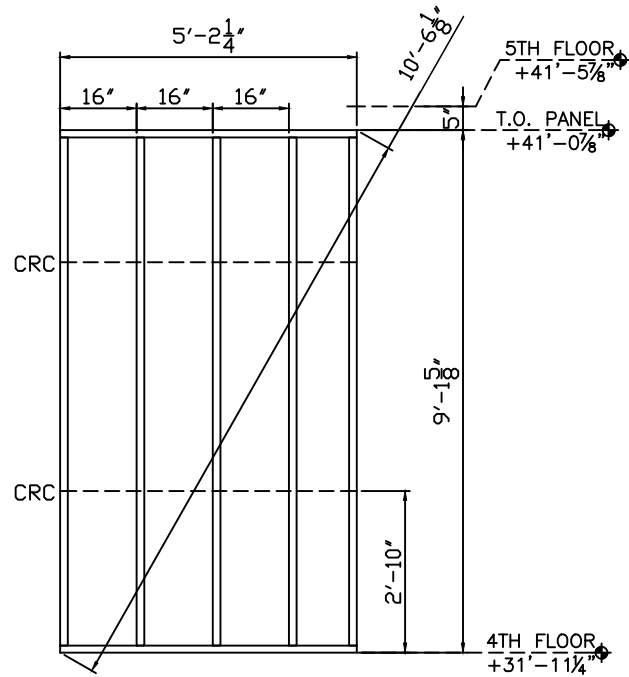

GENERAL NOTES:

- 1) SEE SHEETS W301 THROUGH W401 FOR SECTIONS AND DETAILS.
- 2) STUD ATTACHES TO TRACK WITH A #12-14x3/4" PANCAKE SELF DRILL SCREW, (1) EACH SIDE.
- 3) TRACK GAUGE SHALL MATCH STUDS, 16 GAUGE MINIMUM.
- 4) TRACK ON HEADERS TO MATCH LINTEL, 14 GAUGE MINIMUM.
- 5) PANEL ORIENTATION (N,S,E,W) AS SHOWN ON FLOOR PLAN THIS SHEET.
- 6) STUD AND TRACK PROPERTIES AND MANUFACTURERS INFO. SENT SEPARATE.
- 7) PANELS ARE BUILT TO SATISFY STRUCTURAL REQUIREMENTS AND NOT FOR OTHER TRADES.
- 8) ANY REQUEST FOR VERIFICATION THAT IS NOT ANSWERED WILL BE IMPLEMENTED WITHOUT RESPONSIBILITY.

02/02/17 FOR APPROVAL

JOB: HOME2 SUITES- FLOWOOD, MS

1655

PNL.#: 4-44e QTY: 1

7	20-600-162 (G90)	9'-1 3/8"	7
---	------------------	-----------	---

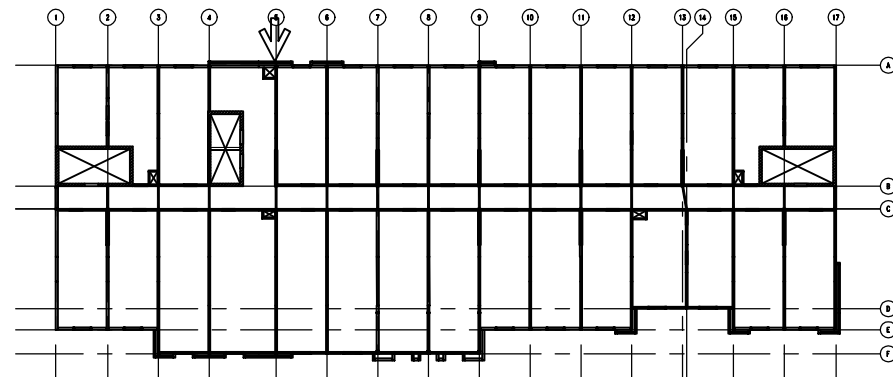
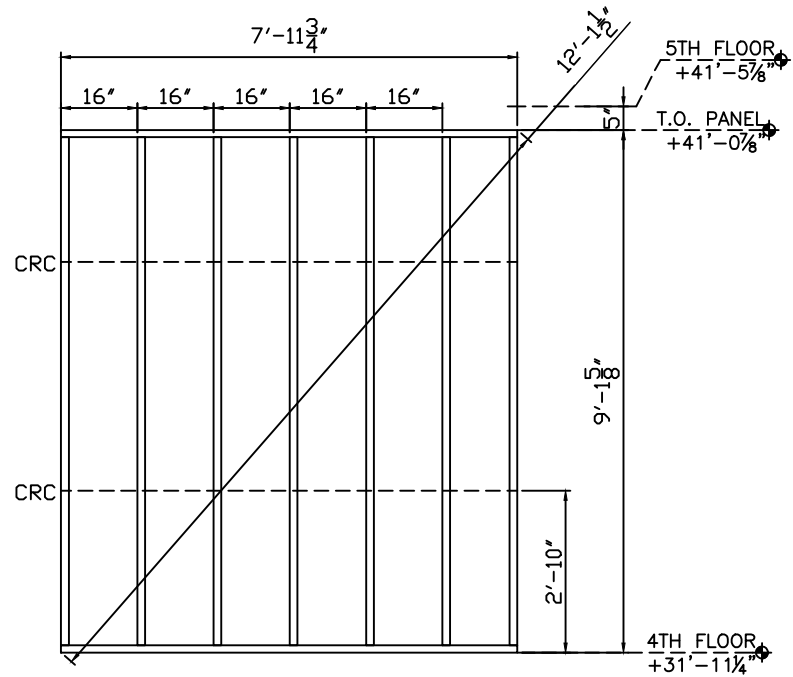

GENERAL NOTES:

- 1) SEE SHEETS U301 THROUGH U401 FOR SECTIONS AND DETAILS.
- 2) STUD ATTACHES TO TRACK WITH A #12-14x3/4" PANCAKE SELF DRILL SCREW,
(1) EACH SIDE.
- 3) TRACK GAUGE SHALL MATCH STUDS, 16 GAUGE MINIMUM.
- 4) TRACK ON HEADERS TO MATCH LINTEL, 14 GAUGE MINIMUM.
- 5) PANEL ORIENTATION (N,S,E,W) AS SHOWN ON FLOOR PLAN THIS SHEET.
- 6) STUD AND TRACK PROPERTIES AND MANUFACTURERS INFO. SENT SEPARATE.
- 7) PANELS ARE BUILT TO SATISFY STRUCTURAL REQUIREMENTS AND NOT FOR OTHER TRADES.
- 8) ANY REQUEST FOR VERIFICATION THAT IS NOT ANSWERED WILL BE IMPLEMENTED WITHOUT RESPONSIBILITY.

02/02/17 FOR APPROVAL

JOB: HOME2 SUITES- FLOWOOD, MS

1655

PNL.#: 4-45e QTY: 1

4	20-600-162 (G90)	9'-1 3/8"	4
---	------------------	-----------	---

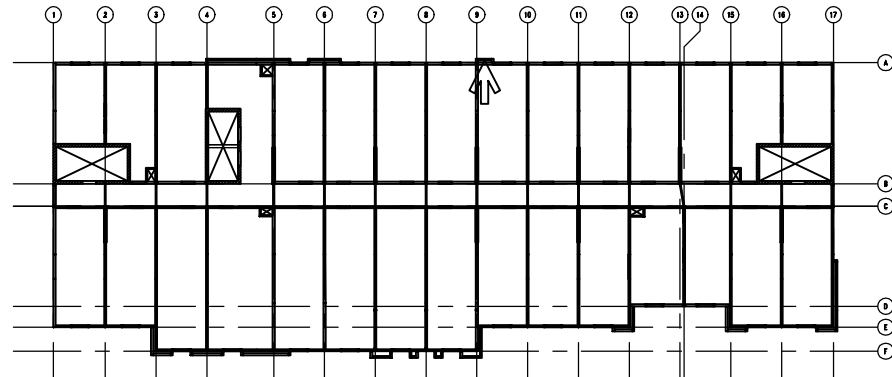
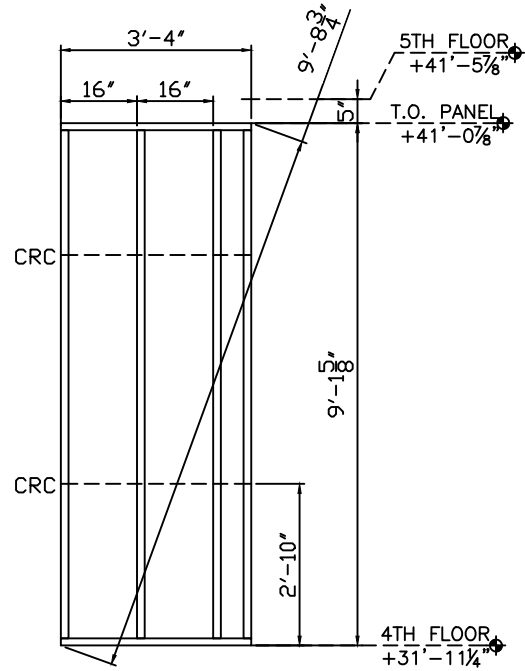

GENERAL NOTES:

- 1) SEE SHEETS W301 THROUGH W401 FOR SECTIONS AND DETAILS.
- 2) STUD ATTACHES TO TRACK WITH A #12-14x3/4" PANCAKE SELF DRILL SCREW, (1) EACH SIDE.
- 3) TRACK GAUGE SHALL MATCH STUDS, 16 GAUGE MINIMUM.
- 4) TRACK ON HEADERS TO MATCH LINTEL, 14 GAUGE MINIMUM.
- 5) PANEL ORIENTATION (N,S,E,W) AS SHOWN ON FLOOR PLAN THIS SHEET.
- 6) STUD AND TRACK PROPERTIES AND MANUFACTURERS INFO. SENT SEPARATE.
- 7) PANELS ARE BUILT TO SATISFY STRUCTURAL REQUIREMENTS AND NOT FOR OTHER TRADES.
- 8) ANY REQUEST FOR VERIFICATION THAT IS NOT ANSWERED WILL BE IMPLEMENTED WITHOUT RESPONSIBILITY.

02/02/17 FOR APPROVAL

JOB: HOME2 SUITES- FLOWOOD, MS

1655

PNL.#: 4-46C QTY: 19

	9	20-600-162 (G90)	9'-1 3/8"	171
A	4	20-600-162 (G90)	8'-7 3/8"	76
B	4	20-600-162 (G90)	1'-8 7/8"	76
18.60A	1	18-600-162 (H-150) 2A	3'-11"	19

SCALED DIMENSION; SEE W104

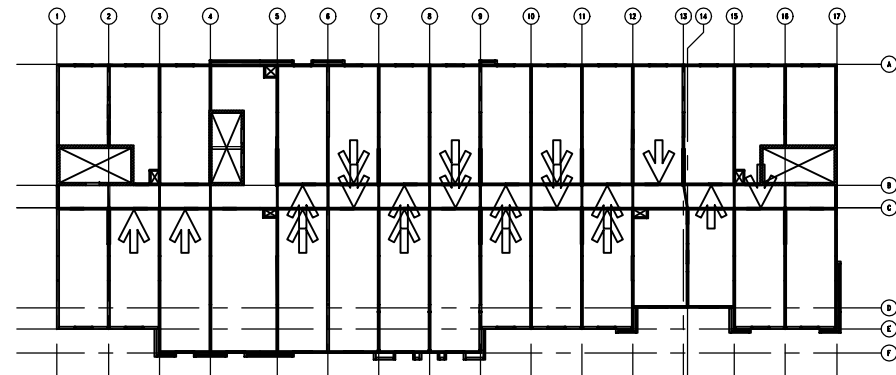
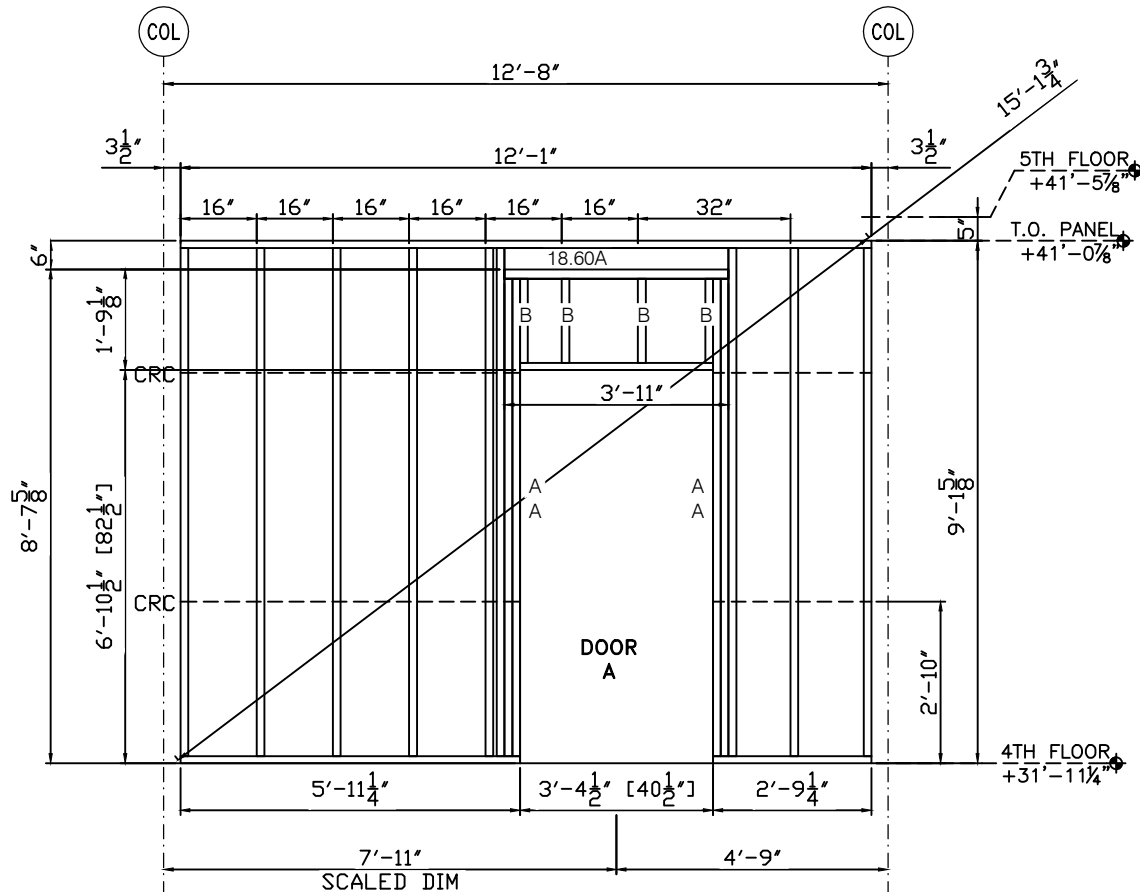

GENERAL NOTES:

- 1) SEE SHEETS W301 THROUGH W401 FOR SECTIONS AND DETAILS.
- 2) STUD ATTACHES TO TRACK WITH A #12-14x3/4" PANCAKE SELF DRILL SCREW, (1) EACH SIDE.
- 3) TRACK GAUGE SHALL MATCH STUDS, 16 GAUGE MINIMUM.
- 4) TRACK ON HEADERS TO MATCH LINTEL, 14 GAUGE MINIMUM.
- 5) PANEL ORIENTATION (N,S,E,W) AS SHOWN ON FLOOR PLAN THIS SHEET.
- 6) STUD AND TRACK PROPERTIES AND MANUFACTURERS INFO. SENT SEPARATE.
- 7) PANELS ARE BUILT TO SATISFY STRUCTURAL REQUIREMENTS AND NOT FOR OTHER TRADES.
- 8) ANY REQUEST FOR VERIFICATION THAT IS NOT ANSWERED WILL BE IMPLEMENTED WITHOUT RESPONSIBILITY.

1655

JOB: HOME2 SUITES- FLOWOOD, MS

02/02/17 FOR APPROVAL

PNL.#: 4-47C QTY: 2

	9	20-600-162 (G90)	9'-1 3/8"	18
A	4	20-600-162 (G90)	8'-7 3/8"	8
B	4	20-600-162 (G90)	1'-8 7/8"	8
18.60A	1	18-600-162 (H-150) 2A	3'-11"	2

1655

SCALED DIMENSION; SEE W104

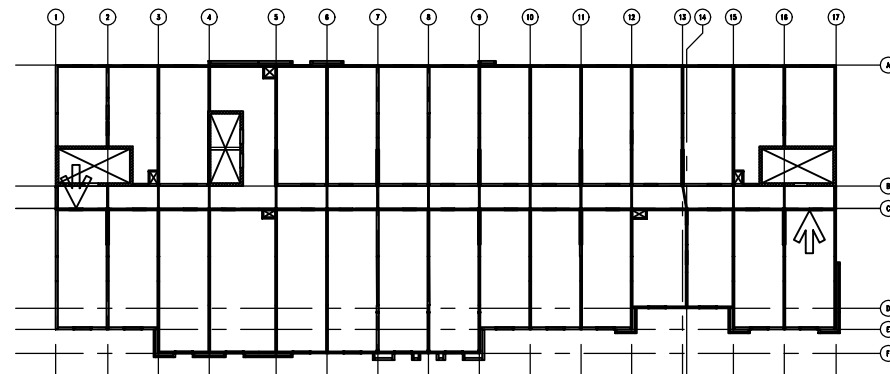
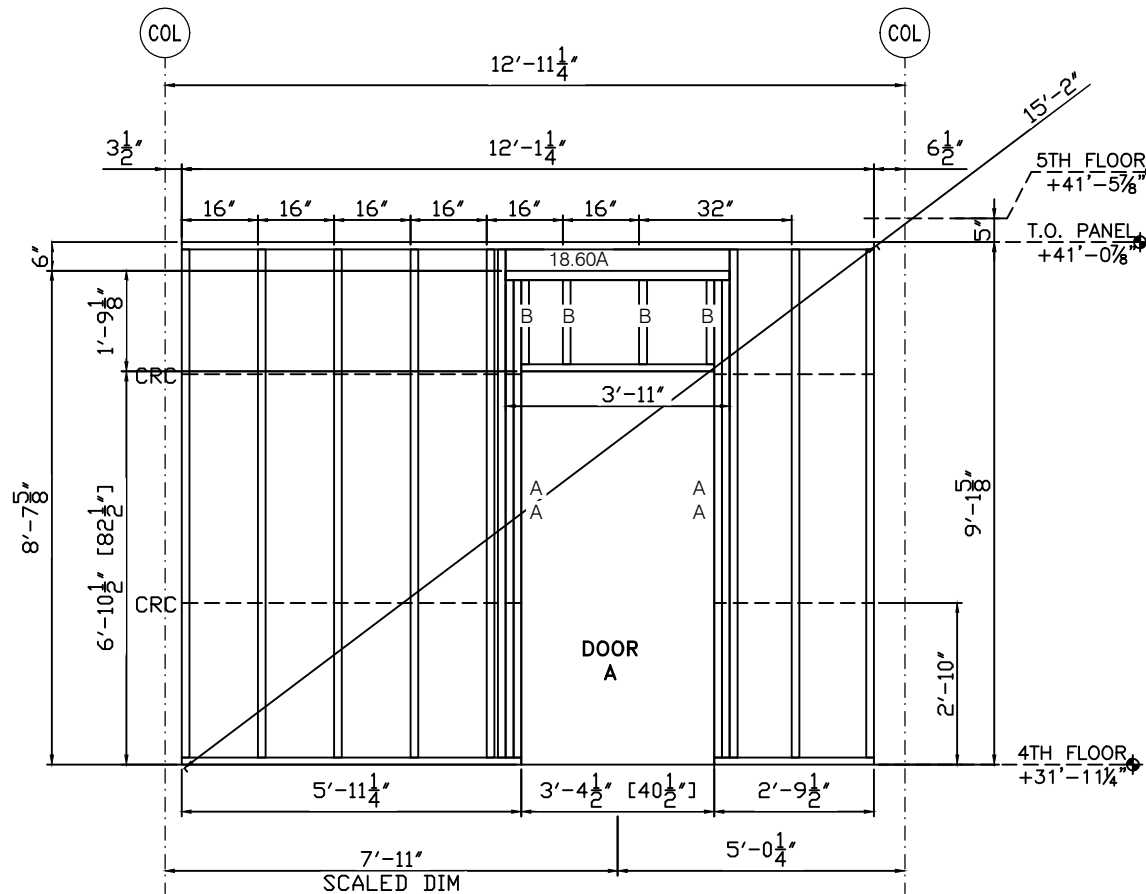

GENERAL NOTES:

- 1) SEE SHEETS W301 THROUGH W401 FOR SECTIONS AND DETAILS.
- 2) STUD ATTACHES TO TRACK WITH A #12-14x3/4" PANCAKE SELF DRILL SCREW, (1) EACH SIDE.
- 3) TRACK GAUGE SHALL MATCH STUDS, 16 GAUGE MINIMUM.
- 4) TRACK ON HEADERS TO MATCH LINTEL, 14 GAUGE MINIMUM.
- 5) PANEL ORIENTATION (N,S,E,W) AS SHOWN ON FLOOR PLAN THIS SHEET.
- 6) STUD AND TRACK PROPERTIES AND MANUFACTURERS INFO. SENT SEPARATE.
- 7) PANELS ARE BUILT TO SATISFY STRUCTURAL REQUIREMENTS AND NOT FOR OTHER TRADES.
- 8) ANY REQUEST FOR VERIFICATION THAT IS NOT ANSWERED WILL BE IMPLEMENTED WITHOUT RESPONSIBILITY.

02/02/17 FOR APPROVAL

JOB: HOME2 SUITES- FLOWOOD, MS

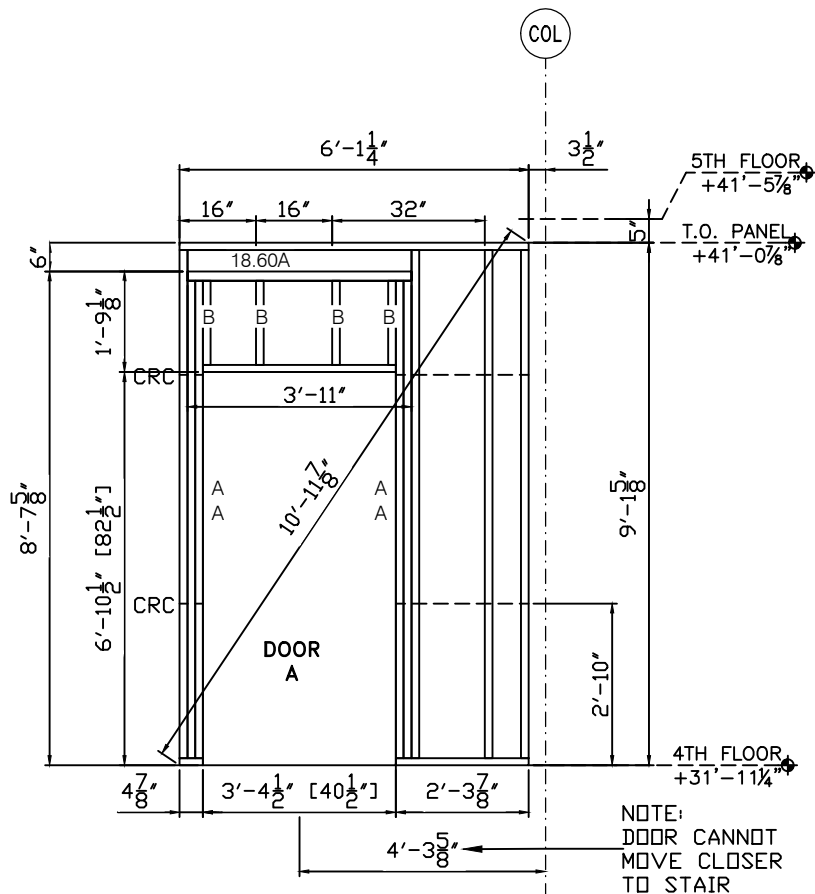

NOTE:
DOOR CANNOT
MOVE CLOSER
TO STAIR

GENERAL NOTES:

- 1) SEE SHEETS W301 THROUGH W401 FOR SECTIONS AND DETAILS.
- 2) STUD ATTACHES TO TRACK WITH A #12-14x3/4" PANCAKE SELF DRILL SCREW,
(1) EACH SIDE.
- 3) TRACK GAUGE SHALL MATCH STUDS, 16 GAUGE MINIMUM.
- 4) TRACK ON HEADERS TO MATCH LINTEL, 14 GAUGE MINIMUM.
- 5) PANEL ORIENTATION (N,SE,W) AS SHOWN ON FLOOR PLAN THIS SHEET.
- 6) STUD AND TRACK PROPERTIES AND MANUFACTURERS INFO. SENT SEPARATE.
- 7) PANELS ARE BUILT TO SATISFY STRUCTURAL REQUIREMENTS AND NOT FOR OTHER TRADES.
- 8) ANY REQUEST FOR VERIFICATION THAT IS NOT ANSWERED WILL BE IMPLEMENTED
WITHOUT RESPONSIBILITY.

PNL.#: 4-48C QTY: 2

	4	20-600-162 (G90)	9'-1 3/8"	8
A	4	20-600-162 (G90)	8'-7 3/8"	8
B	4	20-600-162 (G90)	1'-8 7/8"	8
18.60A	1	18-600-162 (H-150) 2A	3'-11"	2

NOTE

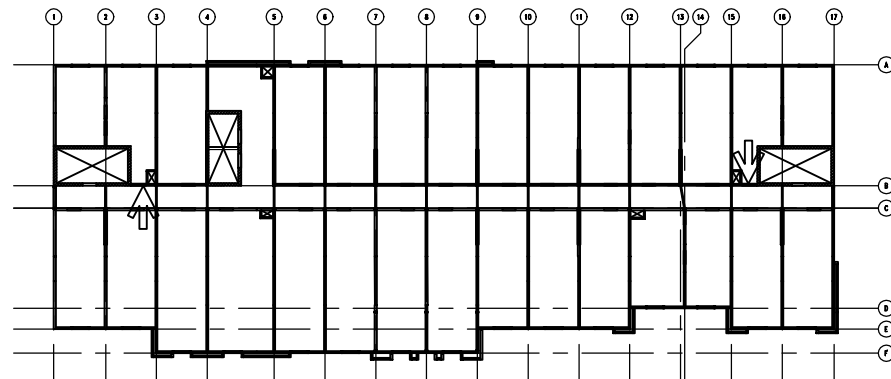
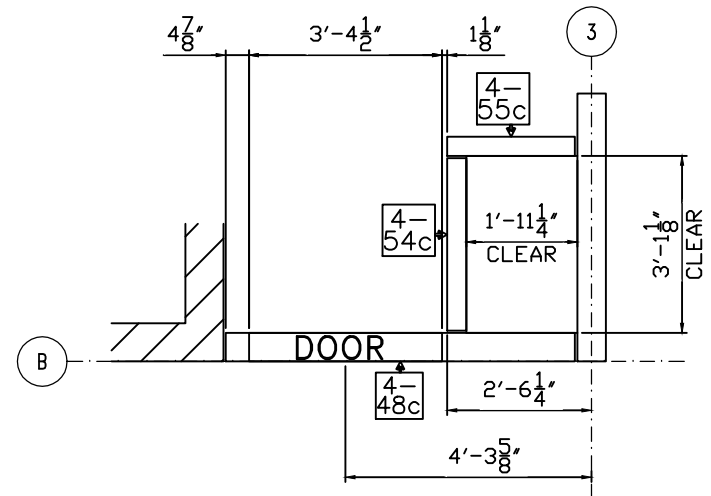

1655

JOB: HOME2 SUITES- FLOWOOD, MS

02/02/17 FOR APPROVAL

PNL.#: 4-49C QTY: 1

	9	20-600-162 (G90)	9'-1 3/8"	9
A	4	20-600-162 (G90)	8'-7 3/8"	4
B	4	20-600-162 (G90)	1'-8 7/8"	4
18.60A	1	18-600-162 (H-150) 2A	3'-11"	1

SCALED DIMENSION; SEE W104

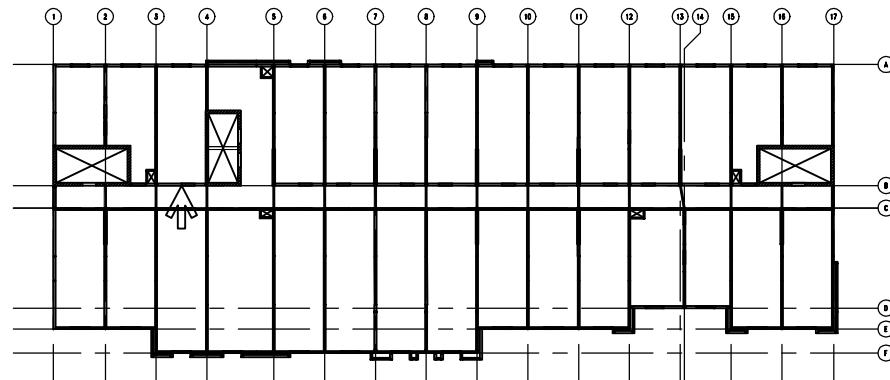
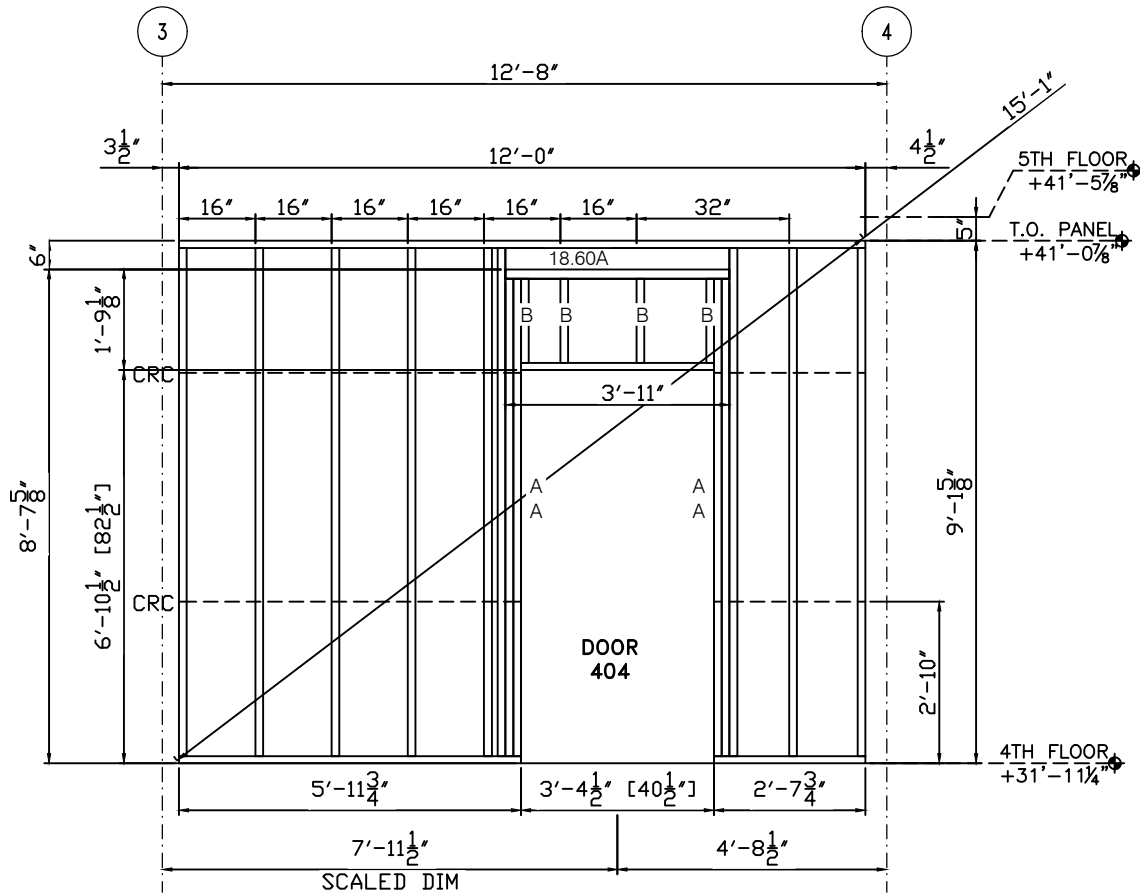

GENERAL NOTES:

- 1) SEE SHEETS W301 THROUGH W401 FOR SECTIONS AND DETAILS.
- 2) STUD ATTACHES TO TRACK WITH A #12-14x3/4" PANCAKE SELF DRILL SCREW, (1) EACH SIDE.
- 3) TRACK GAUGE SHALL MATCH STUDS, 16 GAUGE MINIMUM.
- 4) TRACK ON HEADERS TO MATCH LINTEL, 14 GAUGE MINIMUM.
- 5) PANEL ORIENTATION (N,S,E,W) AS SHOWN ON FLOOR PLAN THIS SHEET.
- 6) STUD AND TRACK PROPERTIES AND MANUFACTURERS INFO. SENT SEPARATE.
- 7) PANELS ARE BUILT TO SATISFY STRUCTURAL REQUIREMENTS AND NOT FOR OTHER TRADES.
- 8) ANY REQUEST FOR VERIFICATION THAT IS NOT ANSWERED WILL BE IMPLEMENTED WITHOUT RESPONSIBILITY.

PNL.#: 4-50c QTY: 1

	9	20-600-162 (G90)	9'-1 3/8"	9
A	4	20-600-162 (G90)	8'-7 3/8"	4
B	4	20-600-162 (G90)	1'-8 7/8"	4
18.60A	1	18-600-162 (H-150) 2A	3'-11"	1

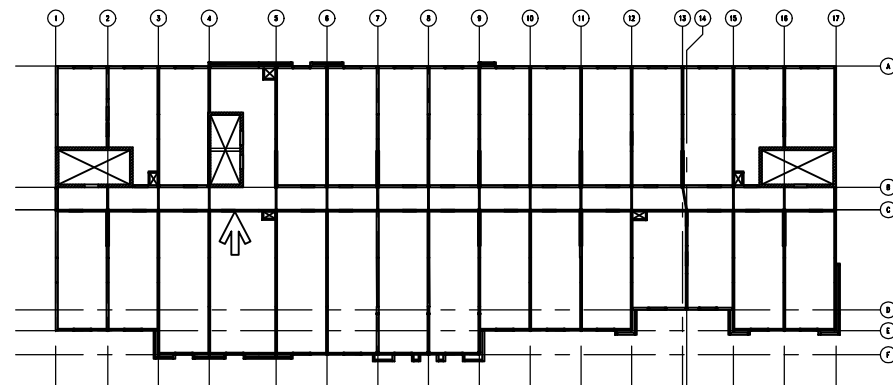
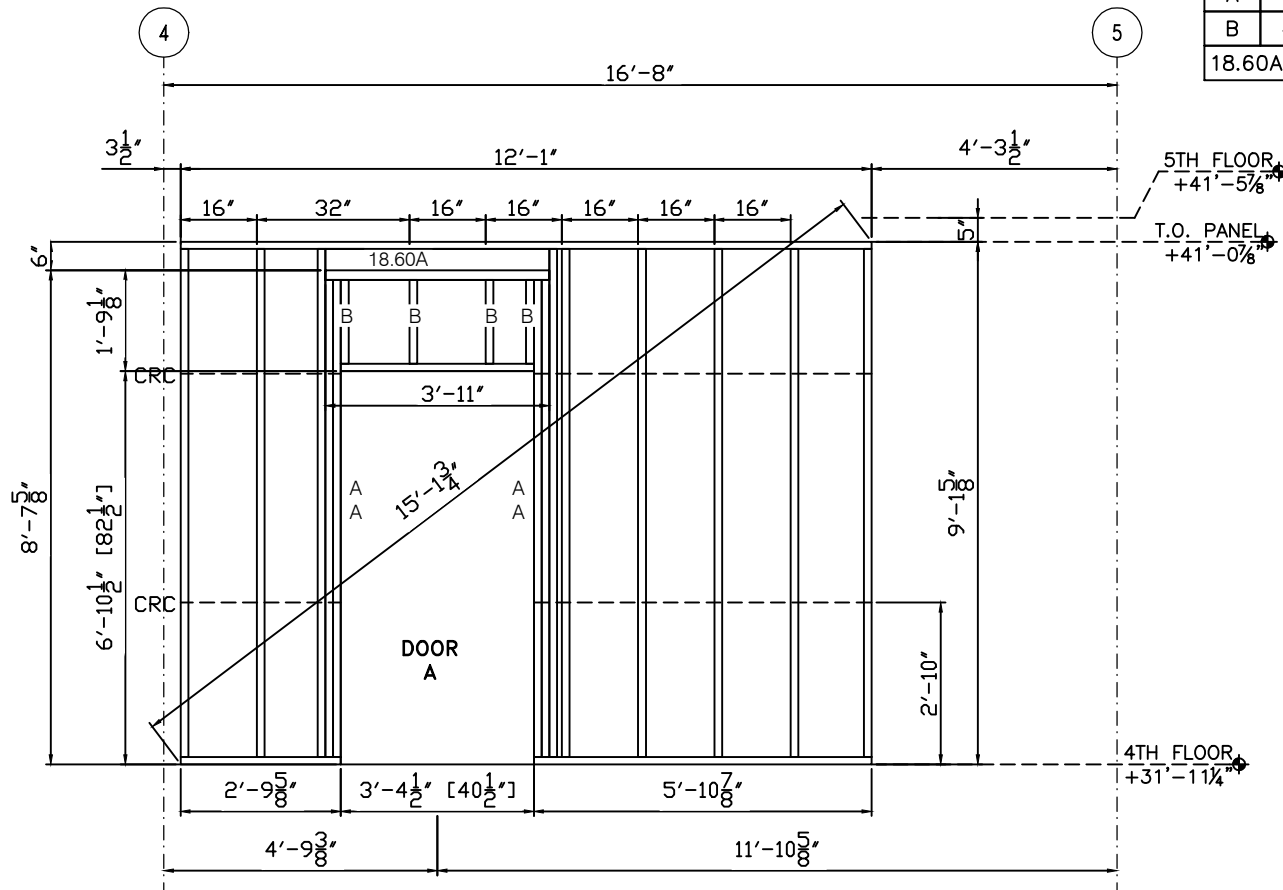

GENERAL NOTES:

- 1) SEE SHEETS W301 THROUGH W401 FOR SECTIONS AND DETAILS.
- 2) STUD ATTACHES TO TRACK WITH A #12-14x3/4" PANCAKE SELF DRILL SCREW, (1) EACH SIDE.
- 3) TRACK GAUGE SHALL MATCH STUDS, 16 GAUGE MINIMUM.
- 4) TRACK ON HEADERS TO MATCH LINTEL, 14 GAUGE MINIMUM.
- 5) PANEL ORIENTATION (N,S,E,W) AS SHOWN ON FLOOR PLAN THIS SHEET.
- 6) STUD AND TRACK PROPERTIES AND MANUFACTURERS INFO. SENT SEPARATE.
- 7) PANELS ARE BUILT TO SATISFY STRUCTURAL REQUIREMENTS AND NOT FOR OTHER TRADES.
- 8) ANY REQUEST FOR VERIFICATION THAT IS NOT ANSWERED WILL BE IMPLEMENTED WITHOUT RESPONSIBILITY.

PNL.#: 4-51C QTY: 1

4	20-600-162 (G90)	9'-1 3/8"	4
---	------------------	-----------	---

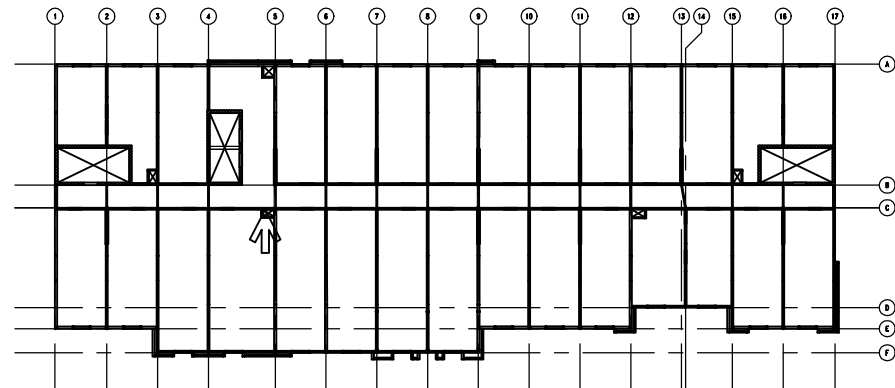
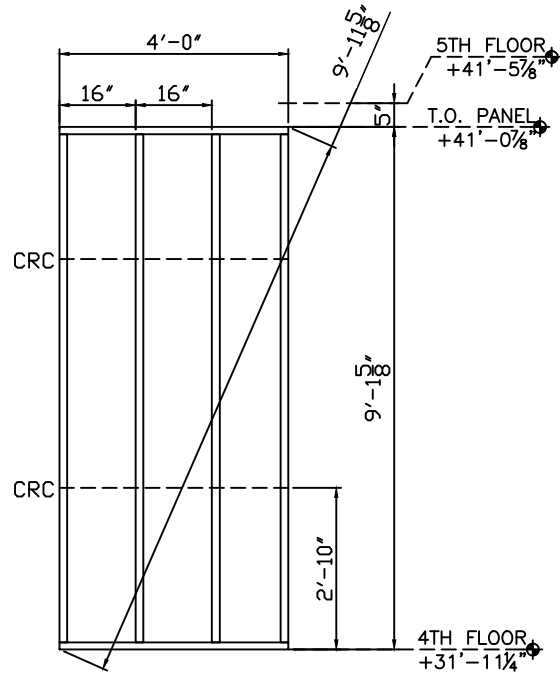

GENERAL NOTES:

- 1) SEE SHEETS W301 THROUGH W401 FOR SECTIONS AND DETAILS.
- 2) STUD ATTACHES TO TRACK WITH A #12-14x3/4" PANCAKE SELF DRILL SCREW, (1) EACH SIDE.
- 3) TRACK GAUGE SHALL MATCH STUDS, 16 GAUGE MINIMUM.
- 4) TRACK ON HEADERS TO MATCH LINTEL, 14 GAUGE MINIMUM.
- 5) PANEL ORIENTATION (N,S,E,W) AS SHOWN ON FLOOR PLAN THIS SHEET.
- 6) STUD AND TRACK PROPERTIES AND MANUFACTURERS INFO. SENT SEPARATE.
- 7) PANELS ARE BUILT TO SATISFY STRUCTURAL REQUIREMENTS AND NOT FOR OTHER TRADES.
- 8) ANY REQUEST FOR VERIFICATION THAT IS NOT ANSWERED WILL BE IMPLEMENTED WITHOUT RESPONSIBILITY.

02/02/17 FOR APPROVAL

JOB: HOME2 SUITES- FLOWOOD, MS

1655

PNL.#: 4-52C QTY: 1

11	20-600-162 (G90)	9'-1 3/8"	11
----	------------------	-----------	----

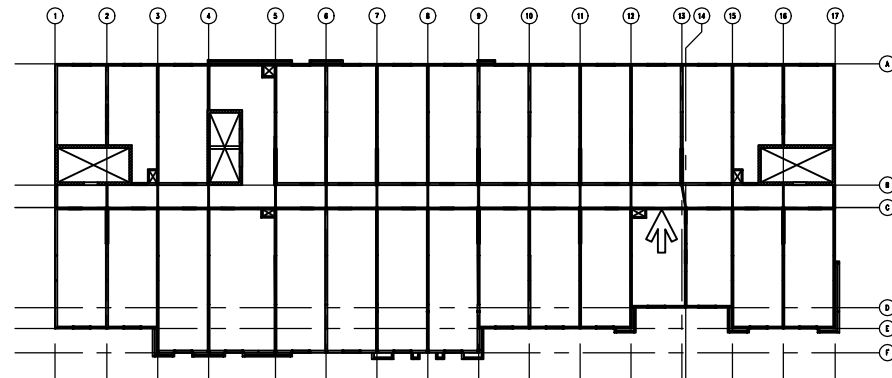
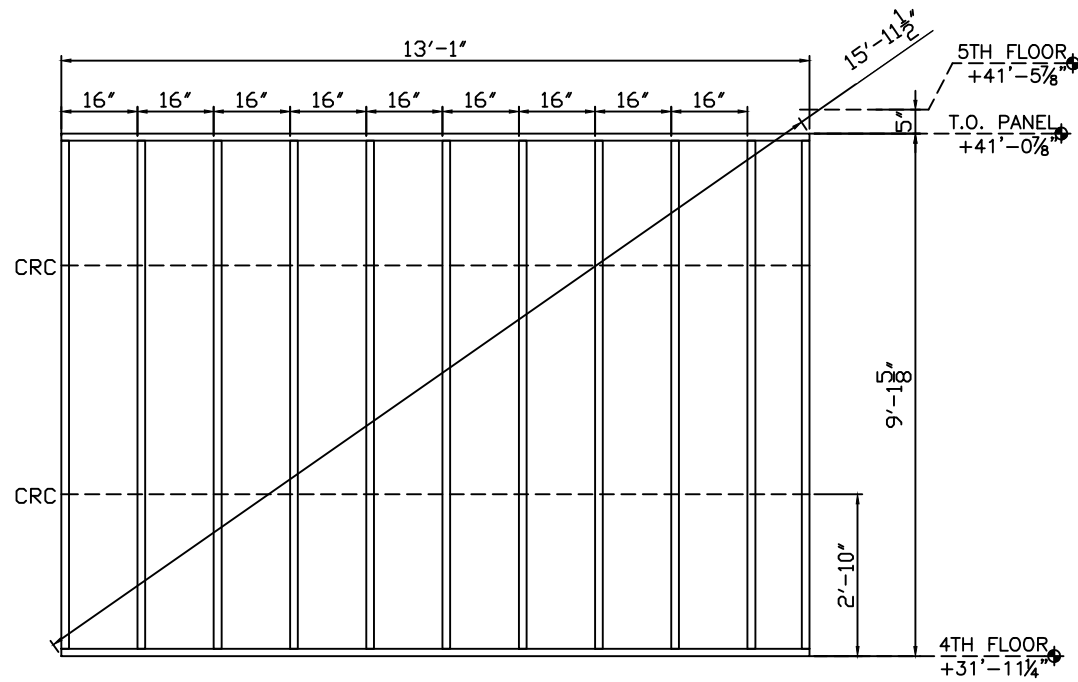

GENERAL NOTES:

- 1) SEE SHEETS W301 THROUGH W401 FOR SECTIONS AND DETAILS.
- 2) STUD ATTACHES TO TRACK WITH A #12-14x3/4" PANCAKE SELF DRILL SCREW,
(1) EACH SIDE.
- 3) TRACK GAUGE SHALL MATCH STUDS, 16 GAUGE MINIMUM.
- 4) TRACK ON HEADERS TO MATCH LINTEL, 14 GAUGE MINIMUM.
- 5) PANEL ORIENTATION (N,S,E,W) AS SHOWN ON FLOOR PLAN THIS SHEET.
- 6) STUD AND TRACK PROPERTIES AND MANUFACTURERS INFO. SENT SEPARATE.
- 7) PANELS ARE BUILT TO SATISFY STRUCTURAL REQUIREMENTS AND NOT FOR OTHER TRADES.
- 8) ANY REQUEST FOR VERIFICATION THAT IS NOT ANSWERED WILL BE IMPLEMENTED
WITHOUT RESPONSIBILITY.

02/02/17 FOR APPROVAL

JOB: HOME2 SUITES- FLOWOOD, MS

1655

PNL.#: 4-53c QTY: 1

	9	20-600-162 (G90)	9'-1 3/8"	9
A	4	20-600-162 (G90)	8'-7 3/8"	4
B	4	20-600-162 (G90)	1'-8 7/8"	4
18.60A	1	18-600-162 (H-150) 2A	3'-11"	1

SCALED DIMENSION; SEE W104

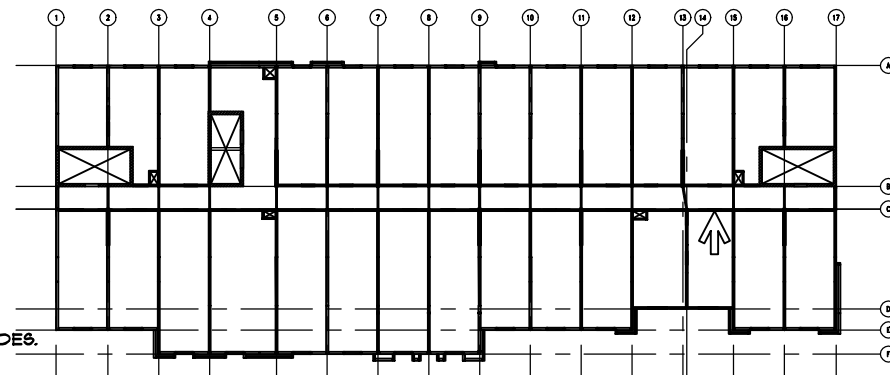
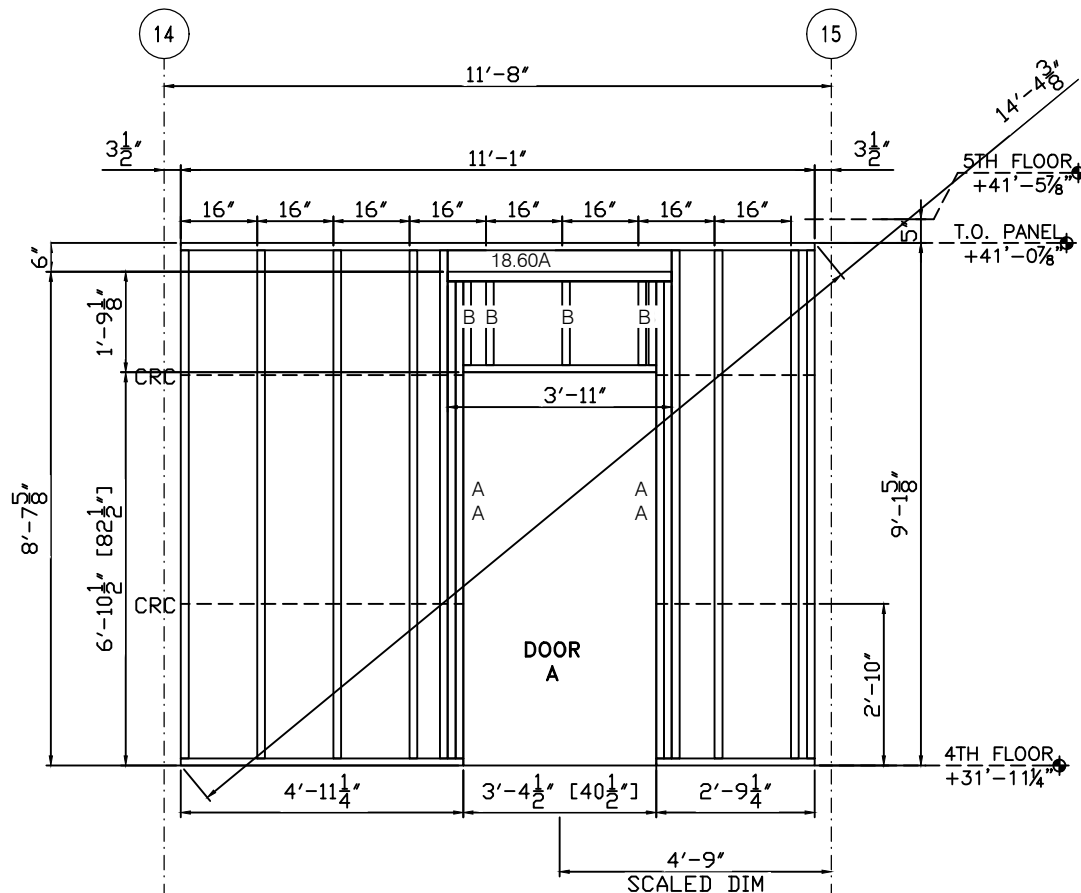

GENERAL NOTES:

- 1) SEE SHEETS W301 THROUGH W401 FOR SECTIONS AND DETAILS.
- 2) STUD ATTACHES TO TRACK WITH A #12-14x3/4" PANCAKE SELF DRILL SCREW, (1) EACH SIDE.
- 3) TRACK GAUGE SHALL MATCH STUDS, 16 GAUGE MINIMUM.
- 4) TRACK ON HEADERS TO MATCH LINTEL, 14 GAUGE MINIMUM.
- 5) PANEL ORIENTATION (N,S,E,W) AS SHOWN ON FLOOR PLAN THIS SHEET.
- 6) STUD AND TRACK PROPERTIES AND MANUFACTURERS INFO. SENT SEPARATE.
- 7) PANELS ARE BUILT TO SATISFY STRUCTURAL REQUIREMENTS AND NOT FOR OTHER TRADES.
- 8) ANY REQUEST FOR VERIFICATION THAT IS NOT ANSWERED WILL BE IMPLEMENTED WITHOUT RESPONSIBILITY.

			PNL.#: 4-54c	QTY: 2	
	4	20-400-162 (G90)		9'-1 3/8"	8

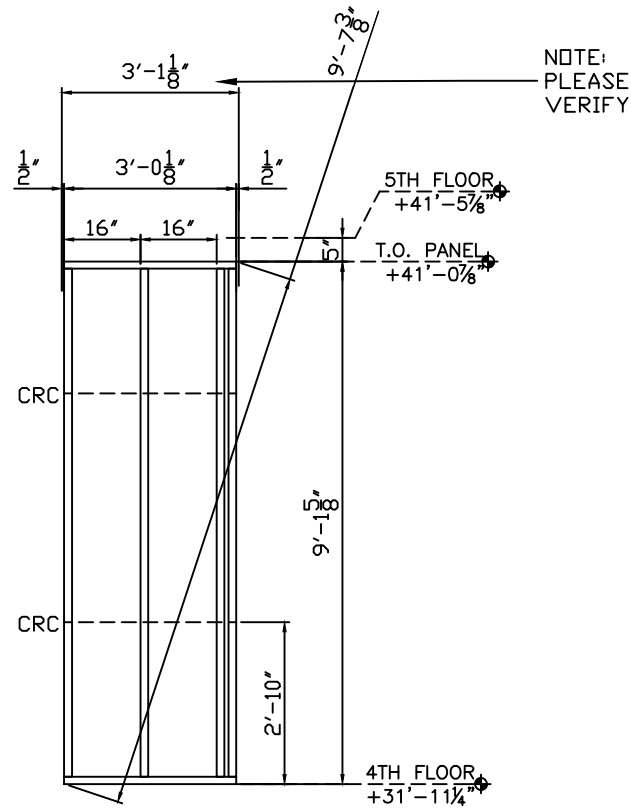

NOTE

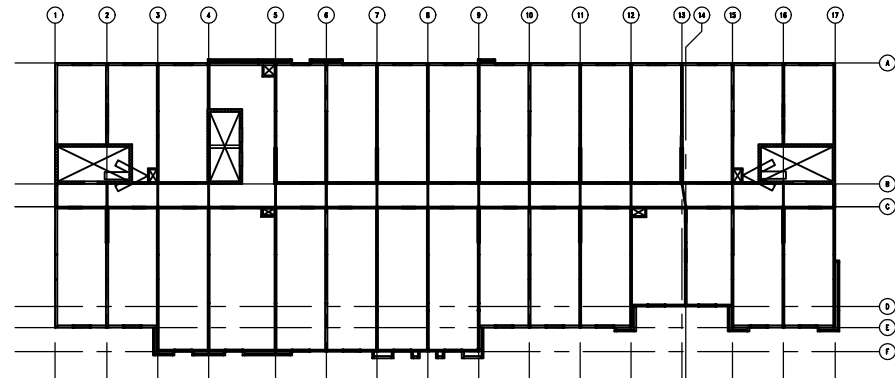
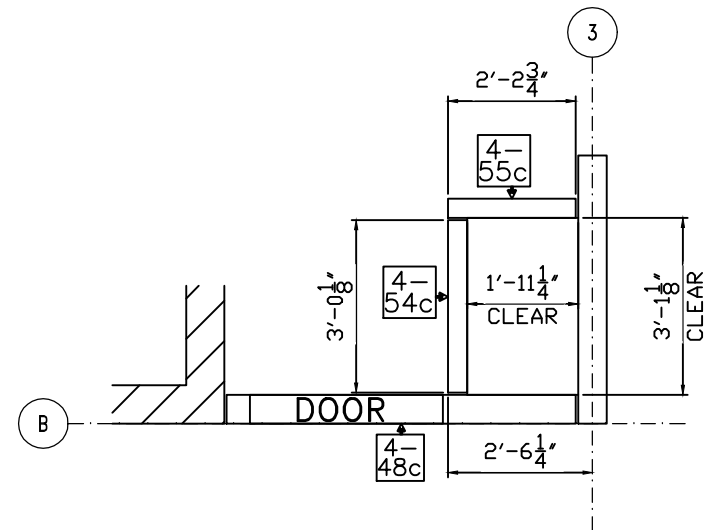

GENERAL NOTES:

- SEE SHEETS W301 THROUGH W401 FOR SECTIONS AND DETAILS.
- STUD ATTACHES TO TRACK WITH A #12-14x3/4" PANCAKE SELF DRILL SCREW, (1) EACH SIDE.
- TRACK GAUGE SHALL MATCH STUDS, 16 GAUGE MINIMUM.
- TRACK ON HEADERS TO MATCH LINTEL, 14 GAUGE MINIMUM.
- PANEL ORIENTATION (N.S.E.W) AS SHOWN ON FLOOR PLAN THIS SHEET.
- STUD AND TRACK PROPERTIES AND MANUFACTURERS INFO. SENT SEPARATE.
- PANELS ARE BUILT TO SATISFY STRUCTURAL REQUIREMENTS AND NOT FOR OTHER TRADES.
- ANY REQUEST FOR VERIFICATION THAT IS NOT ANSWERED WILL BE IMPLEMENTED WITHOUT RESPONSIBILITY.

1655

JOB: HOME2 SUITES- FLOWOOD, MS

02/02/17 FOR APPROVAL

PNL.#: 4-55c QTY: 2

4	20-400-162 (G90)	9'-1 3/8"	8
---	------------------	-----------	---

1655

JOB: HOME2 SUITES- FLOWOOD, MS

02/02/17 FOR APPROVAL

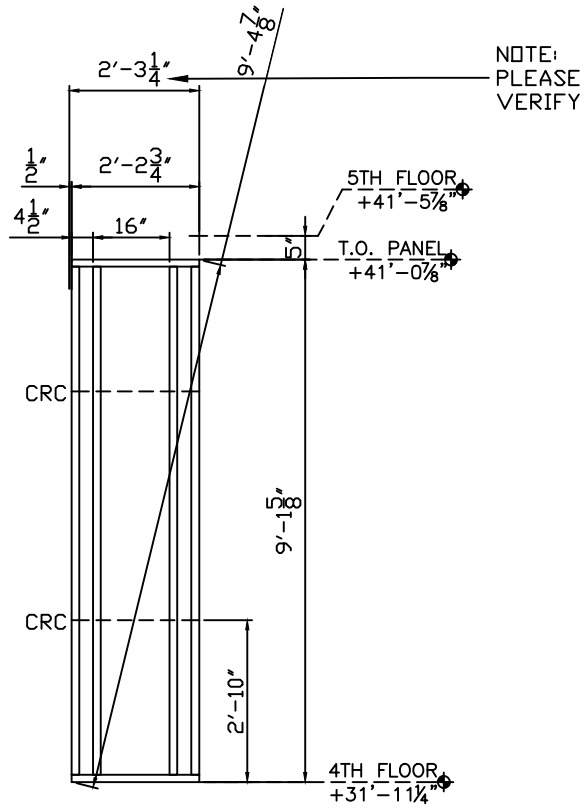

NOTE

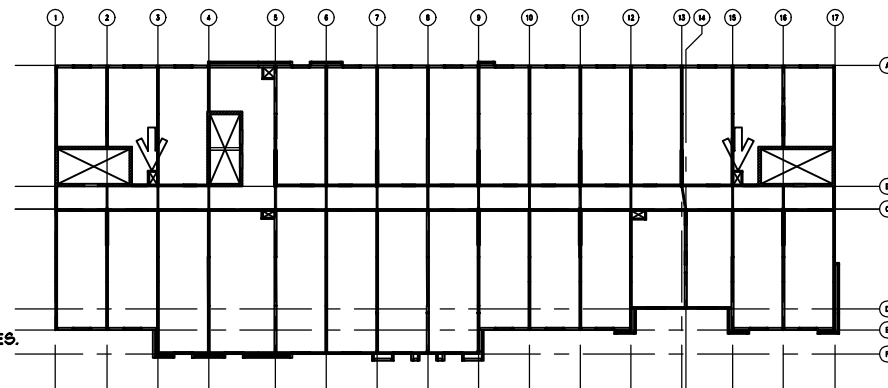
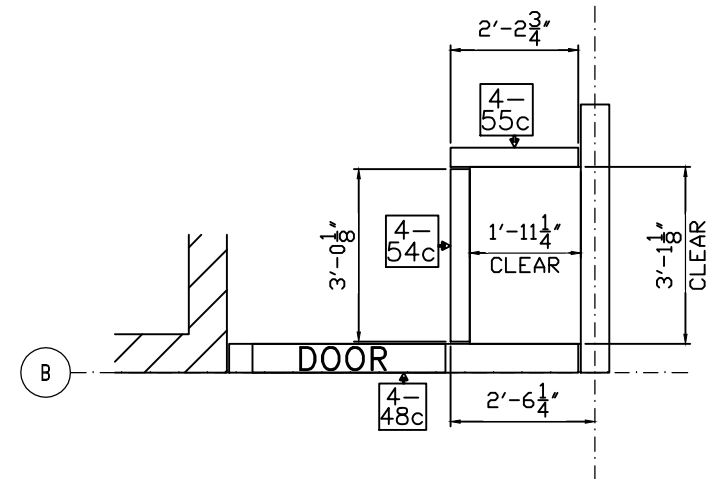

GENERAL NOTES:

- 1) SEE SHEETS W301 THROUGH W401 FOR SECTIONS AND DETAILS.
- 2) STUD ATTACHES TO TRACK WITH A #12-14x3/4" PANCAKE SELF DRILL SCREW, (1) EACH SIDE.
- 3) TRACK GAUGE SHALL MATCH STUDS, 16 GAUGE MINIMUM.
- 4) TRACK ON HEADERS TO MATCH LINTEL, 14 GAUGE MINIMUM.
- 5) PANEL ORIENTATION (N&E) AS SHOWN ON FLOOR PLAN THIS SHEET.
- 6) STUD AND TRACK PROPERTIES AND MANUFACTURERS INFO. SENT SEPARATE.
- 7) PANELS ARE BUILT TO SATISFY STRUCTURAL REQUIREMENTS AND NOT FOR OTHER TRADES.
- 8) ANY REQUEST FOR VERIFICATION THAT IS NOT ANSWERED WILL BE IMPLEMENTED WITHOUT RESPONSIBILITY.

PNL.#: 4-56e QTY: 1

9	20-400-162 (G90)	9'-1 3/8"	9
---	------------------	-----------	---

1655

JOB: HOME2 SUITES- FLOWOOD, MS

02/02/17 FOR APPROVAL

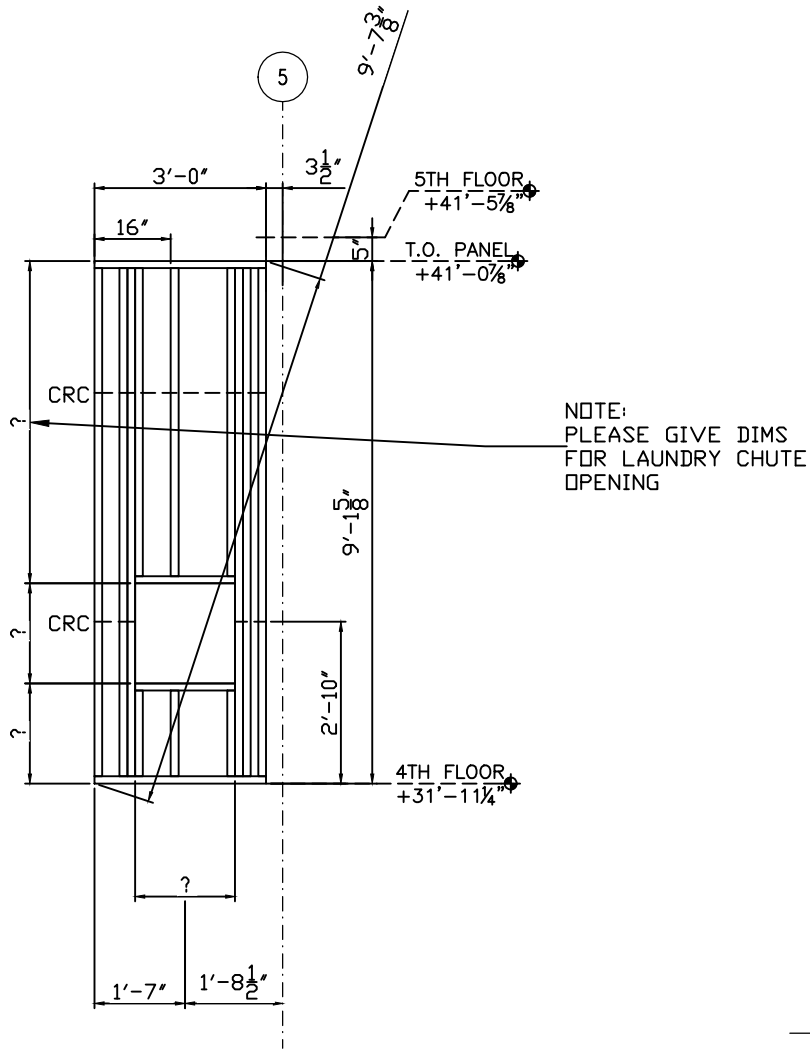

NOTE

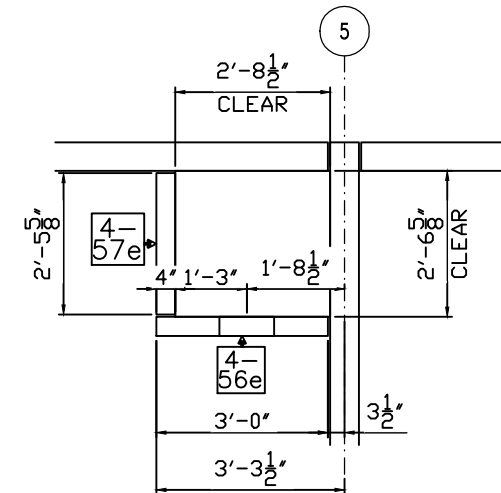

GENERAL NOTES:

- 1) SEE SHEETS W301 THROUGH W401 FOR SECTIONS AND DETAILS.
- 2) STUD ATTACHES TO TRACK WITH A #12-14x3/4" PANCAKE SELF DRILL SCREW,
(1) EACH SIDE.
- 3) TRACK GAUGE SHALL MATCH STUDS, 16 GAUGE MINIMUM.
- 4) TRACK ON HEADERS TO MATCH LINTEL, 14 GAUGE MINIMUM.
- 5) PANEL ORIENTATION (N,S,E,W) AS SHOWN ON FLOOR PLAN THIS SHEET.
- 6) STUD AND TRACK PROPERTIES AND MANUFACTURERS INFO. SENT SEPARATE.
- 7) PANELS ARE BUILT TO SATISFY STRUCTURAL REQUIREMENTS AND NOT FOR OTHER TRADES.
- 8) ANY REQUEST FOR VERIFICATION THAT IS NOT ANSWERED WILL BE IMPLEMENTED WITHOUT RESPONSIBILITY.

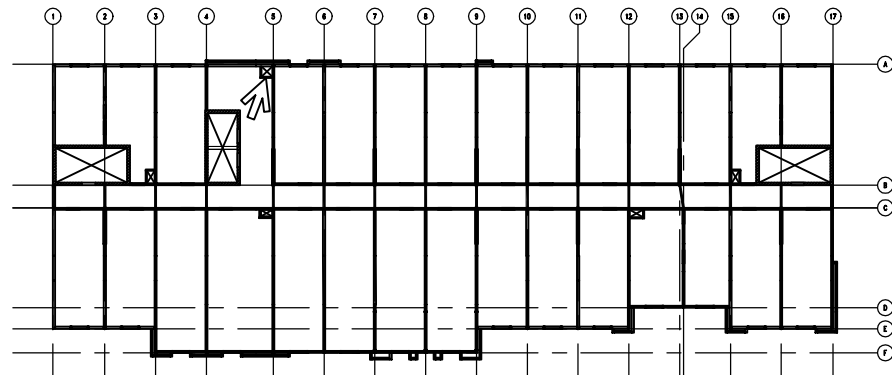

PNL.#: 4-57e QTY: 1

3	20-400-162 (G90)	9'-1 3/8"	3
---	------------------	-----------	---

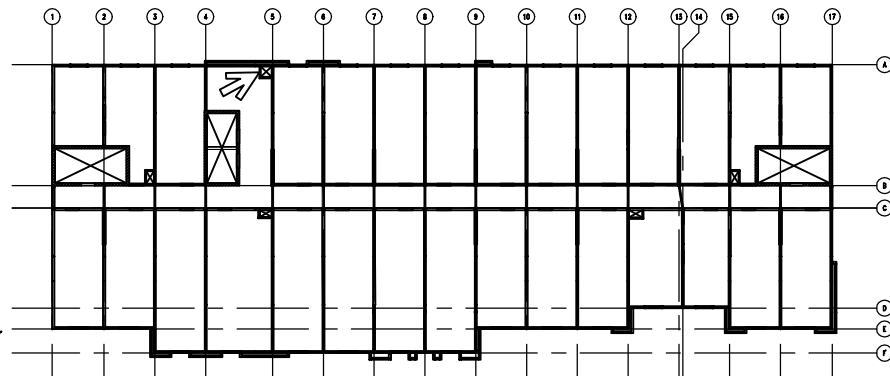
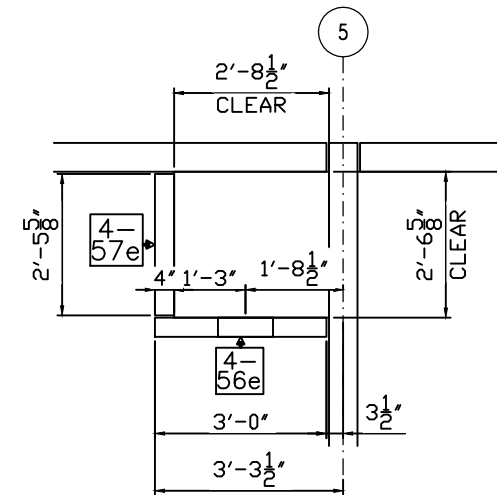
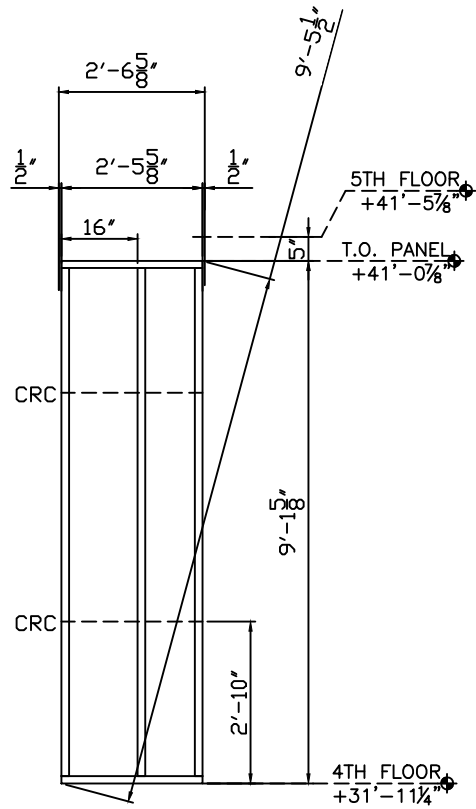

GENERAL NOTES:

- 1) SEE SHEETS W301 THROUGH W401 FOR SECTIONS AND DETAILS.
- 2) STUD ATTACHES TO TRACK WITH A #12-14x3/4" PANCAKE SELF DRILL SCREW, (1) EACH SIDE.
- 3) TRACK GAUGE SHALL MATCH STUDS, 16 GAUGE MINIMUM.
- 4) TRACK ON HEADERS TO MATCH LINTEL, 14 GAUGE MINIMUM.
- 5) PANEL ORIENTATION (N,S,E,W) AS SHOWN ON FLOOR PLAN THIS SHEET.
- 6) STUD AND TRACK PROPERTIES AND MANUFACTURERS INFO. SENT SEPARATE.
- 7) PANELS ARE BUILT TO SATISFY STRUCTURAL REQUIREMENTS AND NOT FOR OTHER TRADES.
- 8) ANY REQUEST FOR VERIFICATION THAT IS NOT ANSWERED WILL BE IMPLEMENTED WITHOUT RESPONSIBILITY.

02/02/17 FOR APPROVAL

JOB: HOME2 SUITES- FLOWOOD, MS

1655