

# HOME2 SUITES FLOWOOD, MS 5th FLOOR PANELS

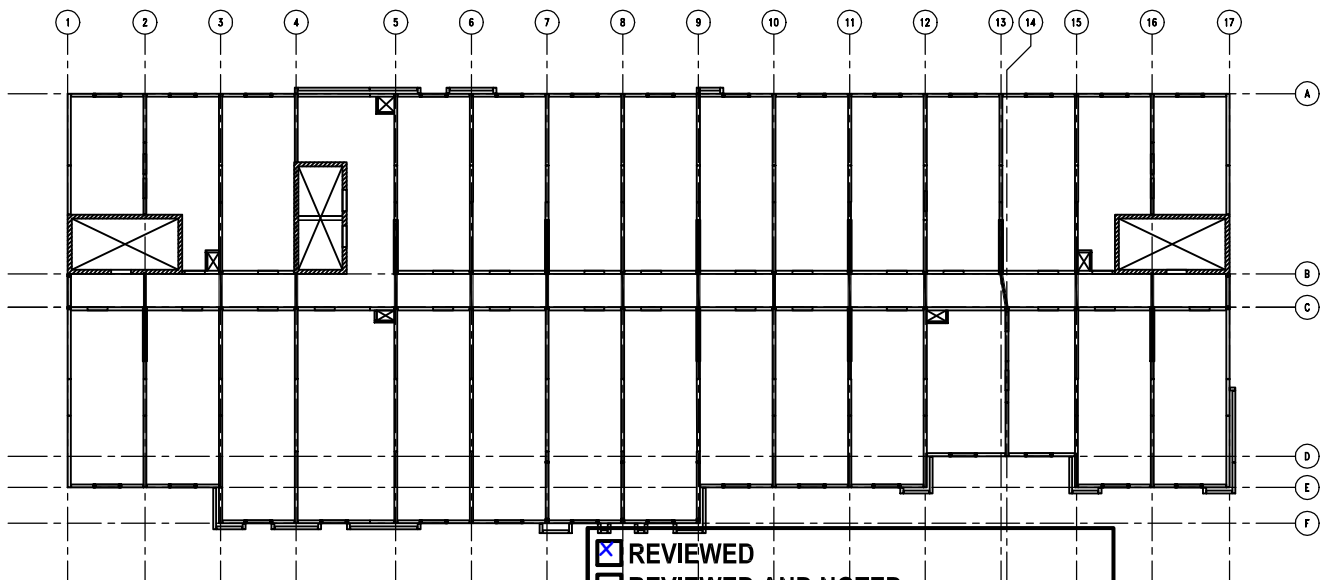

- ☒ REVIEWED  
☐ REVIEWED AND NOTED  
☐ REVISE AND RESUBMIT  
☐ REJECTED  
☐ RETURNED - SUBMITTAL NOT REQUIRED

Review is in accordance with the provisions of the Project Manual and those listed in the structural notes under "SUBMITTALS".

**Whisonant Engineering Services, LLC**

Checked by

*B. P. Whisonant*

Date

2/16/17

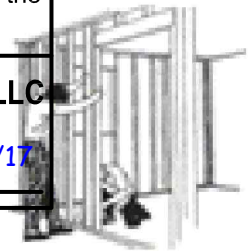

## CONTENTS:

5-00 — COVER  
 5-01d THRU 5-57e — PANEL DRAWINGS

## PANELIZERS, LLC

7695 HWY 161  
 WALLS, MS 38680  
 PHONE: (662) 996-5260  
 FAX: (662) 996-5262

Shop Drawings by:  
 HILLMAN ENTERPRISES, INC.  
 P.O. Box 106  
 Graham, AL 36263  
 PHONE: (256) 449-9261

Job Number:

1605/1655

PNL.#: 5-01d QTY: 21

11	20-600-162 (G90)	9'-1 3/8"	231
----	------------------	-----------	-----

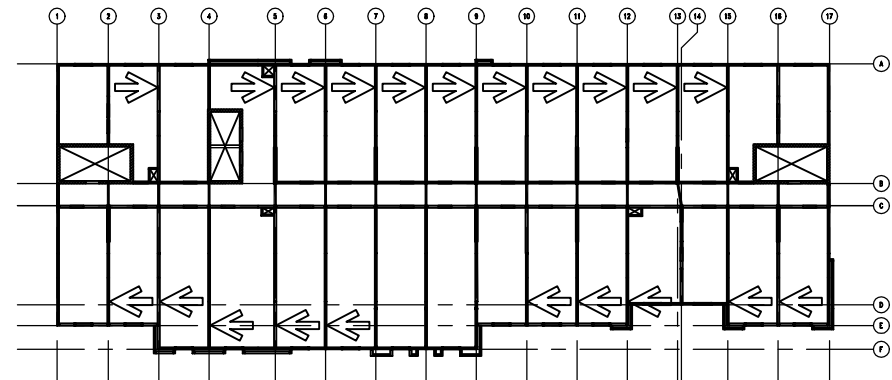
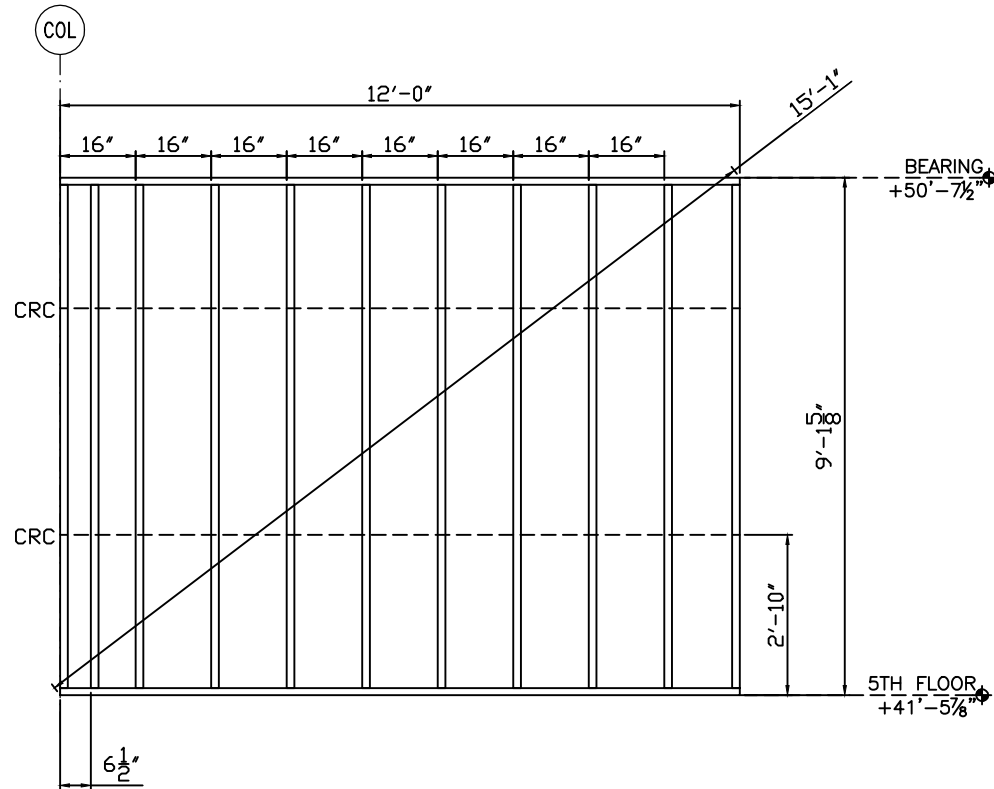

**GENERAL NOTES:**

- 1) SEE SHEETS W301 THROUGH W401 FOR SECTIONS AND DETAILS.
- 2) STUD ATTACHES TO TRACK WITH A #12-14x3/4" PANCAKE SELF DRILL SCREW, (1) EACH SIDE.
- 3) TRACK GAUGE SHALL MATCH STUDS, 16 GAUGE MINIMUM.
- 4) TRACK ON HEADERS TO MATCH LINTEL, 14 GAUGE MINIMUM.
- 5) PANEL ORIENTATION (N,S,E,W) AS SHOWN ON FLOOR PLAN THIS SHEET.
- 6) STUD AND TRACK PROPERTIES AND MANUFACTURERS INFO. SENT SEPARATE.
- 7) PANELS ARE BUILT TO SATISFY STRUCTURAL REQUIREMENTS AND NOT FOR OTHER TRADES.
- 8) ANY REQUEST FOR VERIFICATION THAT IS NOT ANSWERED WILL BE IMPLEMENTED WITHOUT RESPONSIBILITY.

1655

FLOWOOD, MS

JOB: HOME2 SUITES-

02/02/17 FOR APPROVAL

PNL.#: 5-02d QTY: 2

7	20-600-162 (G90)	9'-1 3/8"	14
---	------------------	-----------	----

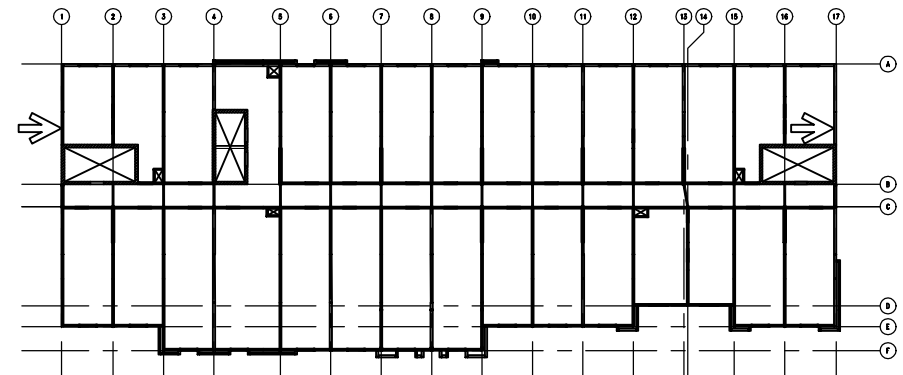
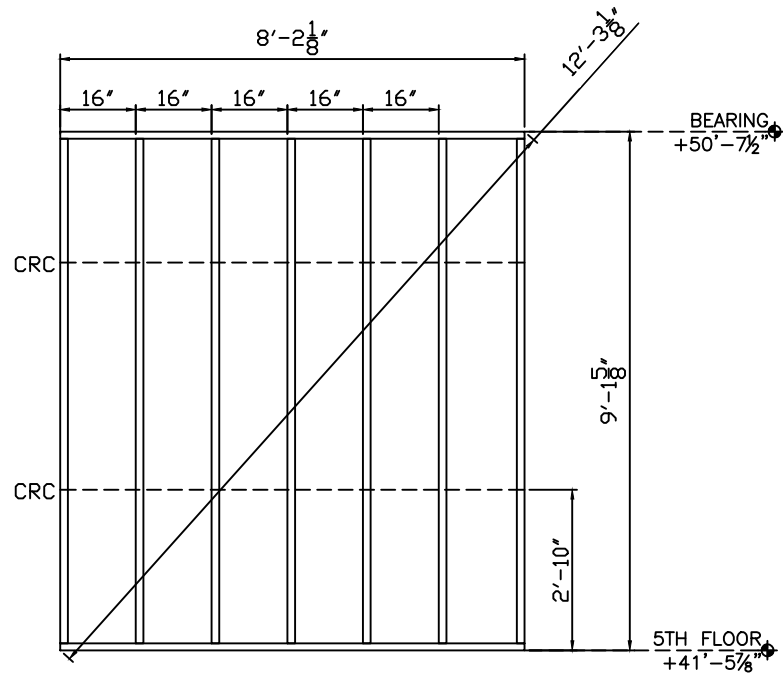

**GENERAL NOTES:**

- 1) SEE SHEETS W301 THROUGH W401 FOR SECTIONS AND DETAILS.
- 2) STUD ATTACHES TO TRACK WITH A #12-14x3/4" PANCAKE SELF DRILL SCREW, (1) EACH SIDE.
- 3) TRACK GAUGE SHALL MATCH STUDS, 16 GAUGE MINIMUM.
- 4) TRACK ON HEADERS TO MATCH LINTEL, 14 GAUGE MINIMUM.
- 5) PANEL ORIENTATION (N&E) AS SHOWN ON FLOOR PLAN THIS SHEET.
- 6) STUD AND TRACK PROPERTIES AND MANUFACTURERS INFO. SENT SEPARATE.
- 7) PANELS ARE BUILT TO SATISFY STRUCTURAL REQUIREMENTS AND NOT FOR OTHER TRADES.
- 8) ANY REQUEST FOR VERIFICATION THAT IS NOT ANSWERED WILL BE IMPLEMENTED WITHOUT RESPONSIBILITY.

02/02/17 FOR APPROVAL

JOB: HOME2 SUITES- FLOWOOD, MS

1655

PNL.#: 5-03d QTY: 2

11	20-600-162 (G90)	9'-1 3/8"	22
----	------------------	-----------	----

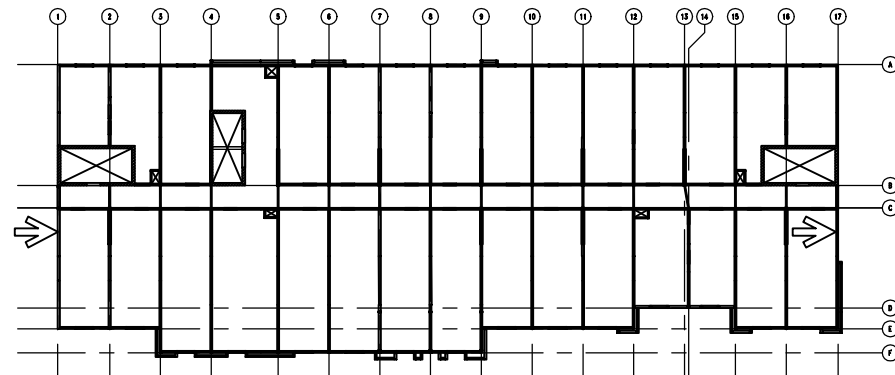
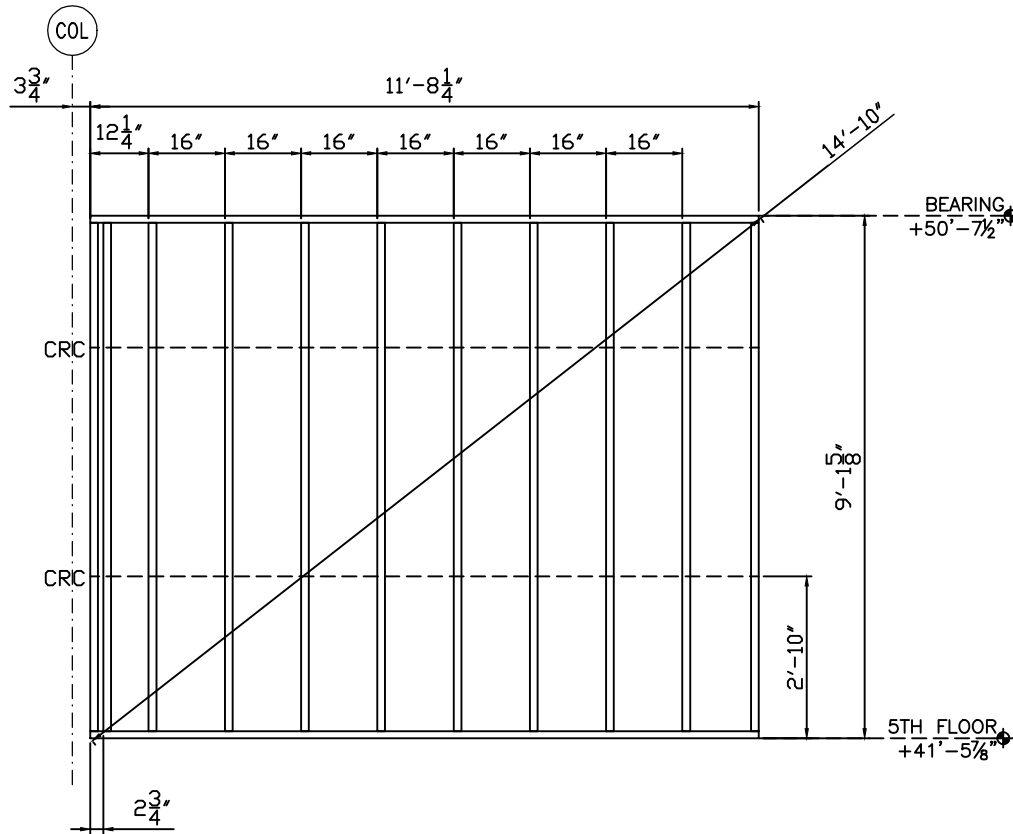

**GENERAL NOTES:**

- 1) SEE SHEETS W301 THROUGH W401 FOR SECTIONS AND DETAILS.
- 2) STUD ATTACHES TO TRACK WITH A #12-14x3/4" PANCAKE SELF DRILL SCREW, (1) EACH SIDE.
- 3) TRACK GAUGE SHALL MATCH STUDS, 16 GAUGE MINIMUM.
- 4) TRACK ON HEADERS TO MATCH LINTEL, 14 GAUGE MINIMUM.
- 5) PANEL ORIENTATION (N,S,E,W) AS SHOWN ON FLOOR PLAN THIS SHEET.
- 6) STUD AND TRACK PROPERTIES AND MANUFACTURERS INFO. SENT SEPARATE.
- 7) PANELS ARE BUILT TO SATISFY STRUCTURAL REQUIREMENTS AND NOT FOR OTHER TRADES.
- 8) ANY REQUEST FOR VERIFICATION THAT IS NOT ANSWERED WILL BE IMPLEMENTED WITHOUT RESPONSIBILITY.

1655

FLOWOOD, MS

JOB: HOME2 SUITES-

02/02/17 FOR APPROVAL

PNL.#: 5-04d QTY: 17

6	20-600-162 (G90)	9'-1 3/8"	102
---	------------------	-----------	-----

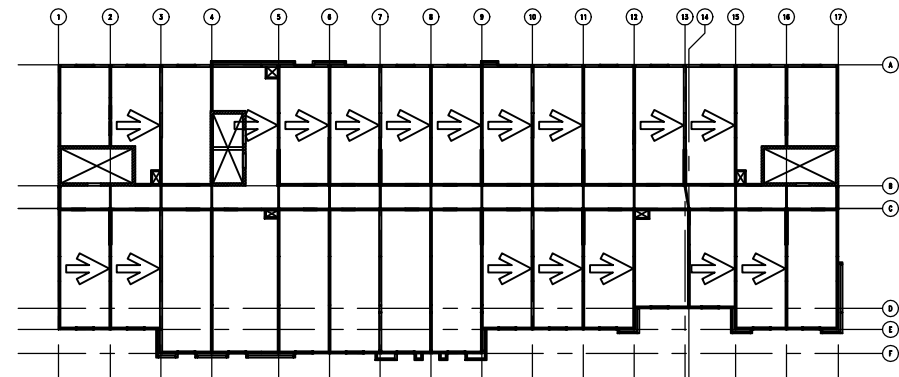
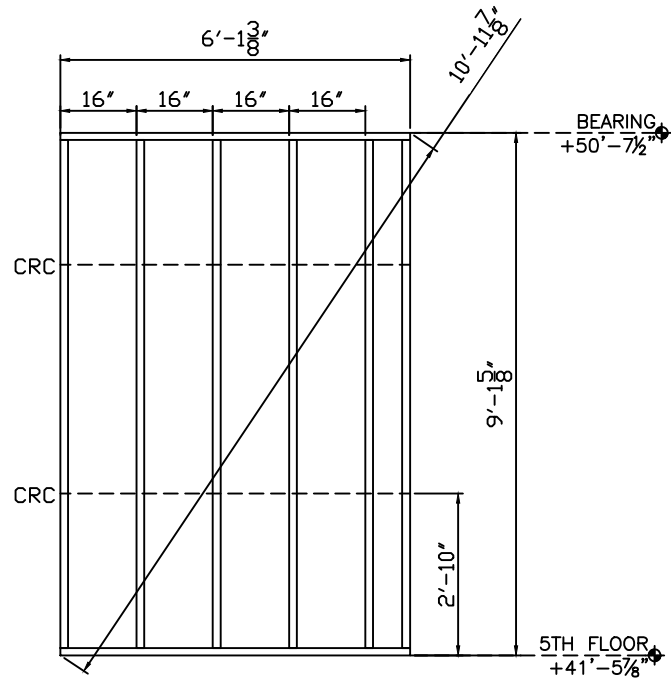

**GENERAL NOTES:**

- 1) SEE SHEETS W301 THROUGH W401 FOR SECTIONS AND DETAILS.
- 2) STUD ATTACHES TO TRACK WITH A #12-14x3/4" PANCAKE SELF DRILL SCREW, (1) EACH SIDE.
- 3) TRACK GAUGE SHALL MATCH STUDS, 16 GAUGE MINIMUM.
- 4) TRACK ON HEADERS TO MATCH LINTEL, 14 GAUGE MINIMUM.
- 5) PANEL ORIENTATION (N,S,E,W) AS SHOWN ON FLOOR PLAN THIS SHEET.
- 6) STUD AND TRACK PROPERTIES AND MANUFACTURERS INFO. SENT SEPARATE.
- 7) PANELS ARE BUILT TO SATISFY STRUCTURAL REQUIREMENTS AND NOT FOR OTHER TRADES.
- 8) ANY REQUEST FOR VERIFICATION THAT IS NOT ANSWERED WILL BE IMPLEMENTED WITHOUT RESPONSIBILITY.

1655

FLOWOOD, MS

JOB: HOME2 SUITES-

02/02/17 FOR APPROVAL

PNL.#: 5-05d QTY: 9

13	20-600-162 (G90)	9'-1 3/8"	117
----	------------------	-----------	-----

A	1	20-600-162 (G90)	9'-1 3/8"	9
B	2	20-600-162 (G90)	9'-1"	18

1655

JOB: HOME2 SUITES- FLOWOOD, MS

02/02/17 FOR APPROVAL

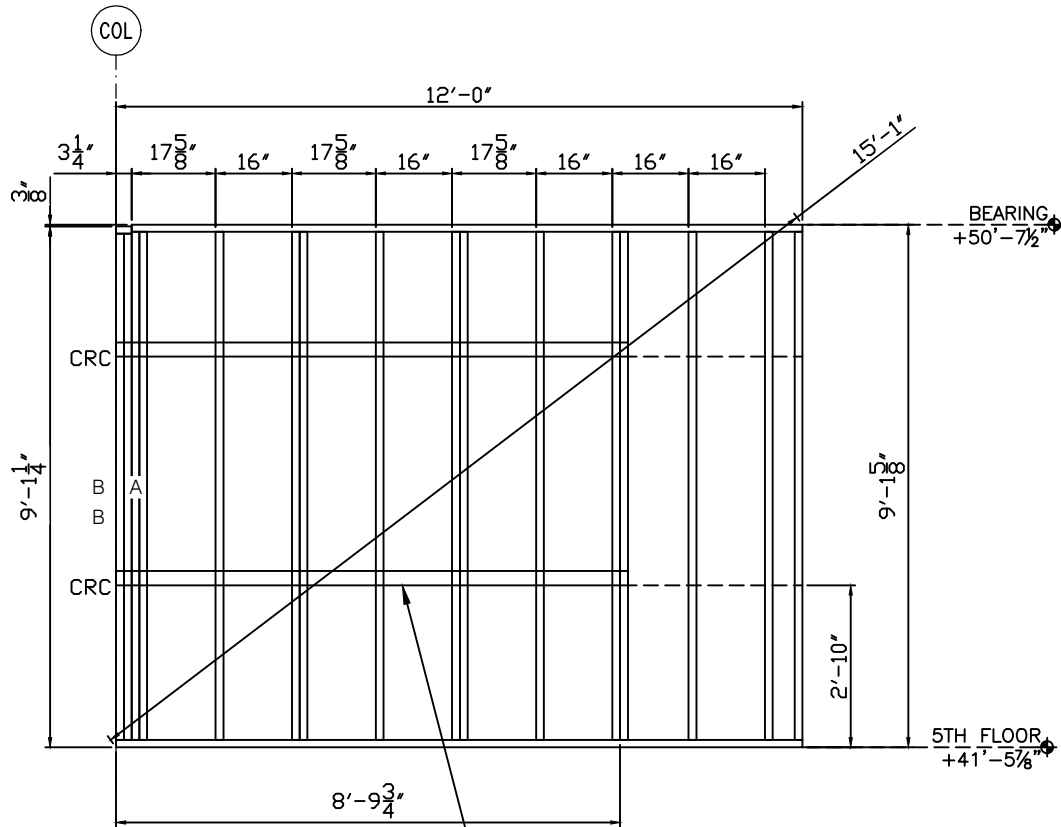

3" 16 GA STRAP  
BOTH SIDES,  
(2) #12 PANCAKE  
SCREWS EACH STUD  
BOTH SIDES

#### GENERAL NOTES:

- 1) SEE SHEETS W301 THROUGH W401 FOR SECTIONS AND DETAILS.
- 2) STUD ATTACHES TO TRACK WITH A #12-14x3/4" PANCAKE SELF DRILL SCREW,  
(1) EACH SIDE.
- 3) TRACK GAUGE SHALL MATCH STUDS, 16 GAUGE MINIMUM.
- 4) TRACK ON HEADERS TO MATCH LINTEL, 14 GAUGE MINIMUM.
- 5) PANEL ORIENTATION (N,S,E,W) AS SHOWN ON FLOOR PLAN THIS SHEET.
- 6) STUD AND TRACK PROPERTIES AND MANUFACTURERS INFO. SENT SEPARATE.
- 7) PANELS ARE BUILT TO SATISFY STRUCTURAL REQUIREMENTS AND NOT FOR OTHER TRADES.
- 8) ANY REQUEST FOR VERIFICATION THAT IS NOT ANSWERED WILL BE IMPLEMENTED WITHOUT RESPONSIBILITY.

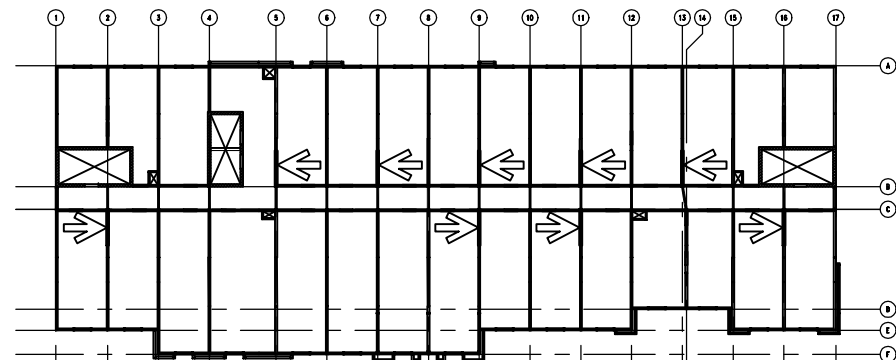

PNL.#: 5-06d QTY: 2

	2	20-600-162 (G90)	9'-1 3/8"	4
A	4	20-600-162 (G90)	8'-7 3/8"	8
B	5	20-600-162 (G90)	0'-11 5/8"	10
C	5	20-600-162 (G90)	1'-5 3/4"	10

16.60A	1	16-600-162 (H-150) 2A	5'-7"	2
--------	---	-----------------------	-------	---

1655

JOB: HOME2 SUITES- FLOWOOD, MS

02/02/17 FOR APPROVAL

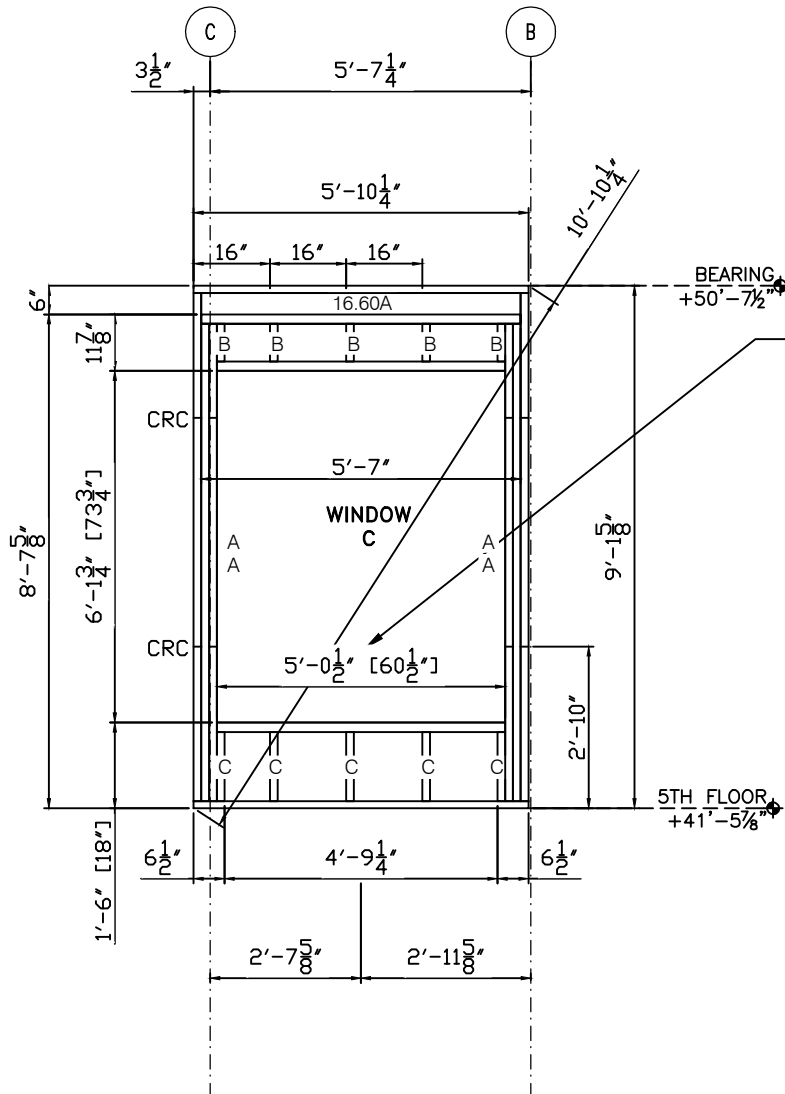

NOTE: BECAUSE OF REQUIRED SUPPORT STUDS, 60 1/2\"

NOTE

**GENERAL NOTES:**

- 1) SEE SHEETS W301 THROUGH W401 FOR SECTIONS AND DETAILS.
- 2) STUD ATTACHES TO TRACK WITH A #12-14x3/4\"
- 3) TRACK GAUGE SHALL MATCH STUDS, 16 GAUGE MINIMUM.
- 4) TRACK ON HEADERS TO MATCH LINTEL, 14 GAUGE MINIMUM.
- 5) PANEL ORIENTATION (N,S,E,W) AS SHOWN ON FLOOR PLAN THIS SHEET.
- 6) STUD AND TRACK PROPERTIES AND MANUFACTURERS INFO. SENT SEPARATE.
- 7) PANELS ARE BUILT TO SATISFY STRUCTURAL REQUIREMENTS AND NOT FOR OTHER TRADES.
- 8) ANY REQUEST FOR VERIFICATION THAT IS NOT ANSWERED WILL BE IMPLEMENTED WITHOUT RESPONSIBILITY.

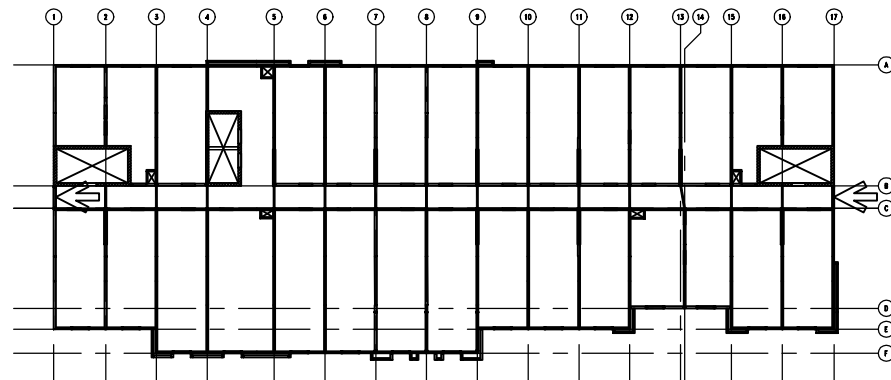

PNL.#: 5-07d QTY: 1

7	20-600-162 (G90)	9'-1 3/8"	7
---	------------------	-----------	---

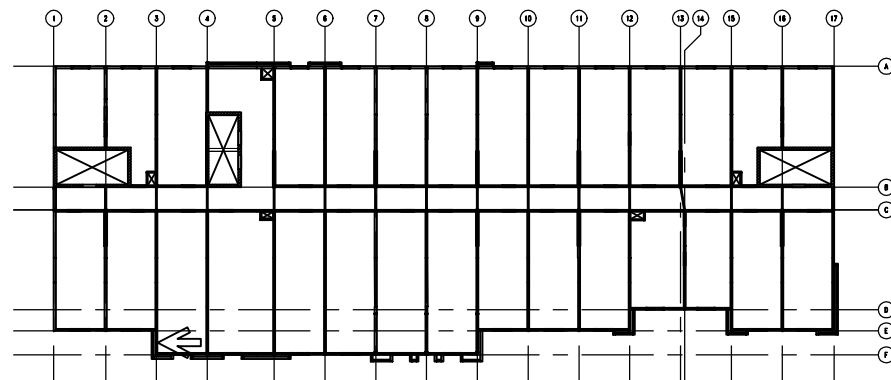
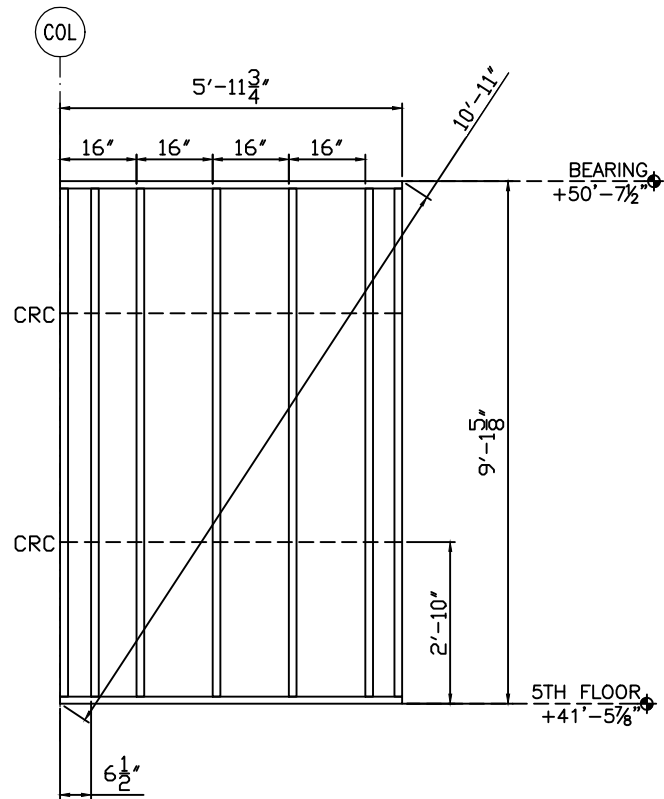

**GENERAL NOTES:**

- 1) SEE SHEETS W301 THROUGH W401 FOR SECTIONS AND DETAILS.
- 2) STUD ATTACHES TO TRACK WITH A #12-14x3/4" PANCAKE SELF DRILL SCREW, (1) EACH SIDE.
- 3) TRACK GAUGE SHALL MATCH STUDS, 16 GAUGE MINIMUM.
- 4) TRACK ON HEADERS TO MATCH LINTEL, 14 GAUGE MINIMUM.
- 5) PANEL ORIENTATION (N.S.E.W.) AS SHOWN ON FLOOR PLAN THIS SHEET.
- 6) STUD AND TRACK PROPERTIES AND MANUFACTURERS INFO. SENT SEPARATE.
- 7) PANELS ARE BUILT TO SATISFY STRUCTURAL REQUIREMENTS AND NOT FOR OTHER TRADES.
- 8) ANY REQUEST FOR VERIFICATION THAT IS NOT ANSWERED WILL BE IMPLEMENTED WITHOUT RESPONSIBILITY.

02/02/17 FOR APPROVAL

JOB: HOME2 SUITES- FLOWOOD, MS

1655



PNL.#: 5-08d QTY: 14

10	20-600-162 (G90)	9'-1 3/8"	140
----	------------------	-----------	-----

A	1	20-600-162 (G90)	9'-1 3/8"	14
B	2	20-600-162 (G90)	9'-1"	28

1655

JOB: HOME2 SUITES- FLOWOOD, MS

02/02/17 FOR APPROVAL

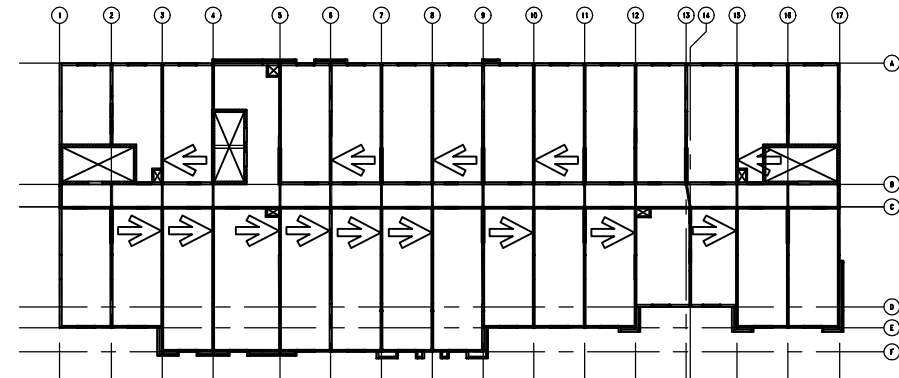
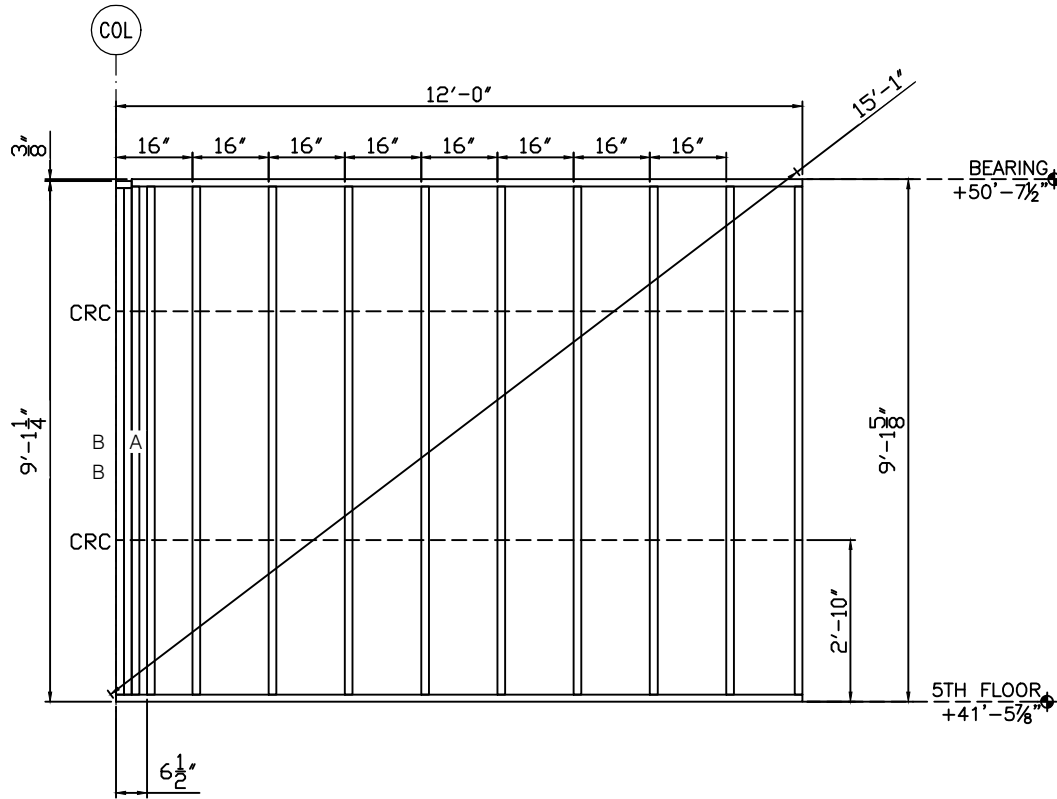

**GENERAL NOTES:**

- 1) SEE SHEETS W301 THROUGH W401 FOR SECTIONS AND DETAILS.
- 2) STUD ATTACHES TO TRACK WITH A #12-14x3/4" PANCAKE SELF DRILL SCREW, (1) EACH SIDE.
- 3) TRACK GAUGE SHALL MATCH STUDS, 16 GAUGE MINIMUM.
- 4) TRACK ON HEADERS TO MATCH LINTEL, 14 GAUGE MINIMUM.
- 5) PANEL ORIENTATION (N,S,E,W) AS SHOWN ON FLOOR PLAN THIS SHEET.
- 6) STUD AND TRACK PROPERTIES AND MANUFACTURERS INFO. SENT SEPARATE.
- 7) PANELS ARE BUILT TO SATISFY STRUCTURAL REQUIREMENTS AND NOT FOR OTHER TRADES.
- 8) ANY REQUEST FOR VERIFICATION THAT IS NOT ANSWERED WILL BE IMPLEMENTED WITHOUT RESPONSIBILITY.



PNL.#: 5-10d QTY: 3

10	20-600-162 (G90)	9'-1 3/8"	30
----	------------------	-----------	----

A	6	20-600-162 (G90)	9'-1 3/8"	18
---	---	------------------	-----------	----

SCALED DIMENSION; SEE W105

1655

FLOWOOD, MS

JOB: HOME2 SUITES-

02/02/17 FOR APPROVAL

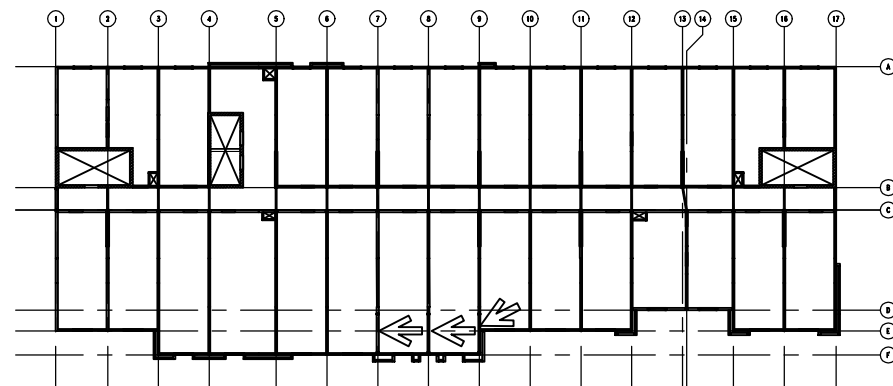
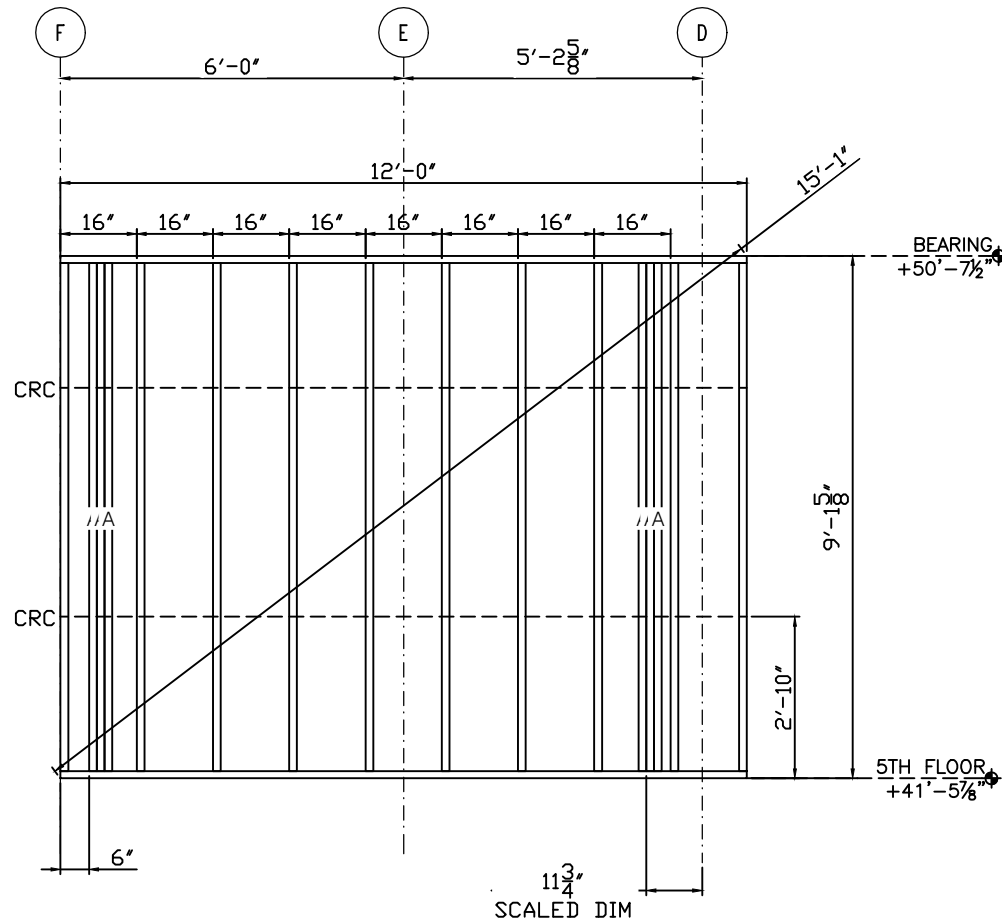

#### GENERAL NOTES:

- 1) SEE SHEETS W301 THROUGH W401 FOR SECTIONS AND DETAILS.
- 2) STUD ATTACHES TO TRACK WITH A #12-14x3/4" PANCAKE SELF DRILL SCREW, (1) EACH SIDE.
- 3) TRACK GAUGE SHALL MATCH STUDS, 16 GAUGE MINIMUM.
- 4) TRACK ON HEADERS TO MATCH LINTEL, 14 GAUGE MINIMUM.
- 5) PANEL ORIENTATION (N,S,E,W) AS SHOWN ON FLOOR PLAN THIS SHEET.
- 6) STUD AND TRACK PROPERTIES AND MANUFACTURERS INFO. SENT SEPARATE.
- 7) PANELS ARE BUILT TO SATISFY STRUCTURAL REQUIREMENTS AND NOT FOR OTHER TRADES.
- 8) ANY REQUEST FOR VERIFICATION THAT IS NOT ANSWERED WILL BE IMPLEMENTED WITHOUT RESPONSIBILITY.

PNL.#: 5-11d QTY: 1

	5	20-600-162 (G90)	9'-1 3/8"	5
C	4	20-600-162 (G90)	8'-7 3/8"	4
D	4	20-600-162 (G90)	1'-8 7/8"	4

A	1	20-600-162 (G90)	9'-1 3/8"	1
B	2	20-600-162 (G90)	9'-1"	2

16.60A	1	16-600-162 (H-150) 2A	3'-11"	1
--------	---	-----------------------	--------	---

NOTE

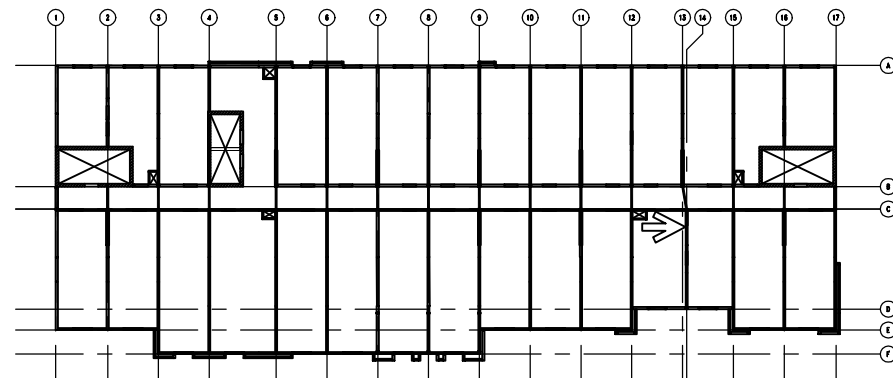
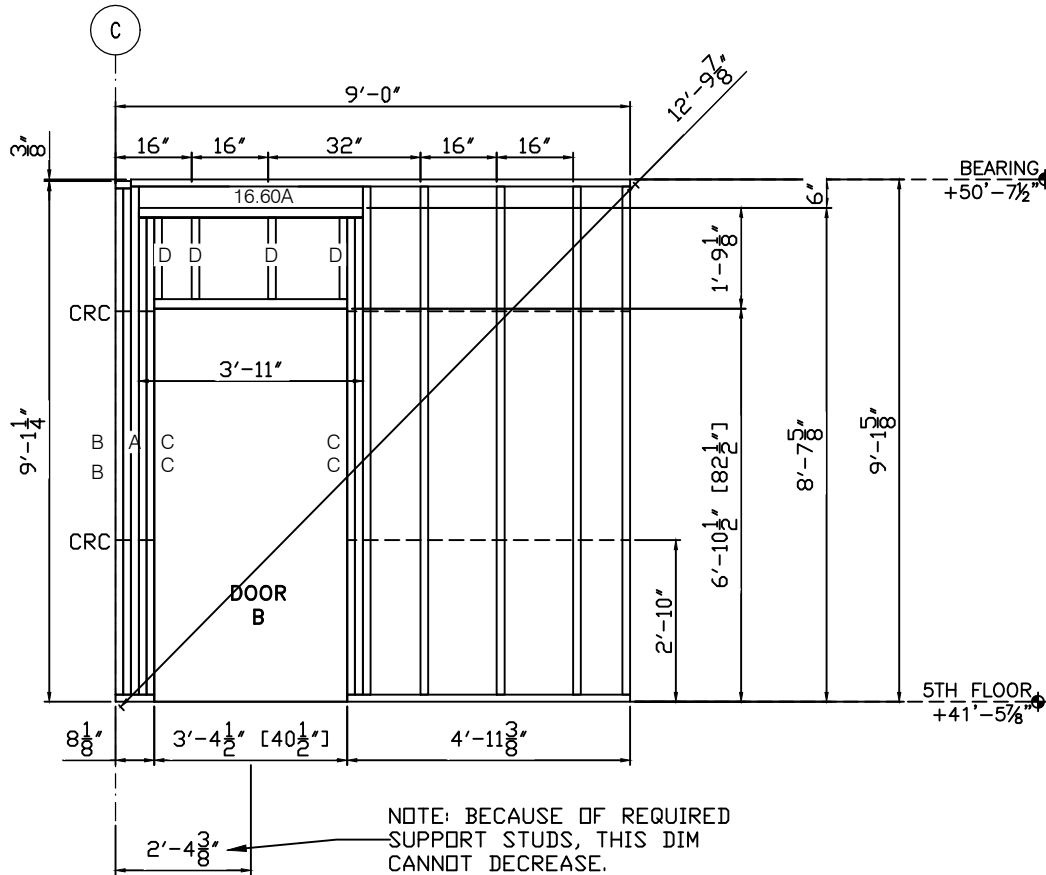

**GENERAL NOTES:**

- 1) SEE SHEETS W301 THROUGH W401 FOR SECTIONS AND DETAILS.
- 2) STUD ATTACHES TO TRACK WITH A #12-14x3/4" PANCAKE SELF DRILL SCREW, (1) EACH SIDE.
- 3) TRACK GAUGE SHALL MATCH STUDS, 16 GAUGE MINIMUM.
- 4) TRACK ON HEADERS TO MATCH LINTEL, 14 GAUGE MINIMUM.
- 5) PANEL ORIENTATION (N,S,E,W) AS SHOWN ON FLOOR PLAN THIS SHEET.
- 6) STUD AND TRACK PROPERTIES AND MANUFACTURERS INFO. SENT SEPARATE.
- 7) PANELS ARE BUILT TO SATISFY STRUCTURAL REQUIREMENTS AND NOT FOR OTHER TRADES.
- 8) ANY REQUEST FOR VERIFICATION THAT IS NOT ANSWERED WILL BE IMPLEMENTED WITHOUT RESPONSIBILITY.

02/02/17 FOR APPROVAL

JOB: HOME2 SUITES- FLOWOOD, MS

1655

PNL.#: 5-12d QTY: 1

	5	20-600-162 (G90)	9'-1 3/8"	5
C	4	20-600-162 (G90)	8'-7 3/8"	4
D	4	20-600-162 (G90)	1'-8 7/8"	4

16.60A	1	16-600-162 (H-150) 2A	3'-11"	1
--------	---	-----------------------	--------	---

SCALED DIMENSION; SEE W105

1655

JOB: HOME2 SUITES- FLOWOOD, MS

02/02/17 FOR APPROVAL

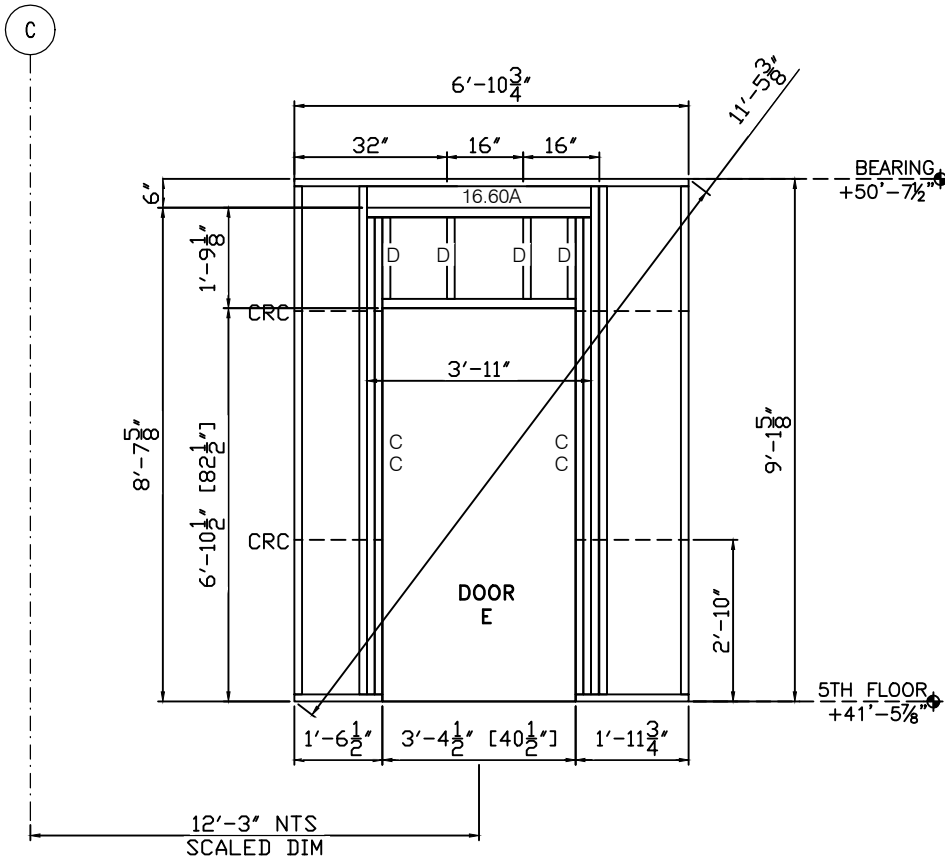

- GENERAL NOTES:**
- 1) SEE SHEETS W301 THROUGH W401 FOR SECTIONS AND DETAILS.
  - 2) STUD ATTACHES TO TRACK WITH A #12-14x3/4" PANCAKE SELF DRILL SCREW, (1) EACH SIDE.
  - 3) TRACK GAUGE SHALL MATCH STUDS, 16 GAUGE MINIMUM.
  - 4) TRACK ON HEADERS TO MATCH LINTEL, 14 GAUGE MINIMUM.
  - 5) PANEL ORIENTATION (N,S,E,W) AS SHOWN ON FLOOR PLAN THIS SHEET.
  - 6) STUD AND TRACK PROPERTIES AND MANUFACTURERS INFO. SENT SEPARATE.
  - 7) PANELS ARE BUILT TO SATISFY STRUCTURAL REQUIREMENTS AND NOT FOR OTHER TRADES.
  - 8) ANY REQUEST FOR VERIFICATION THAT IS NOT ANSWERED WILL BE IMPLEMENTED WITHOUT RESPONSIBILITY.

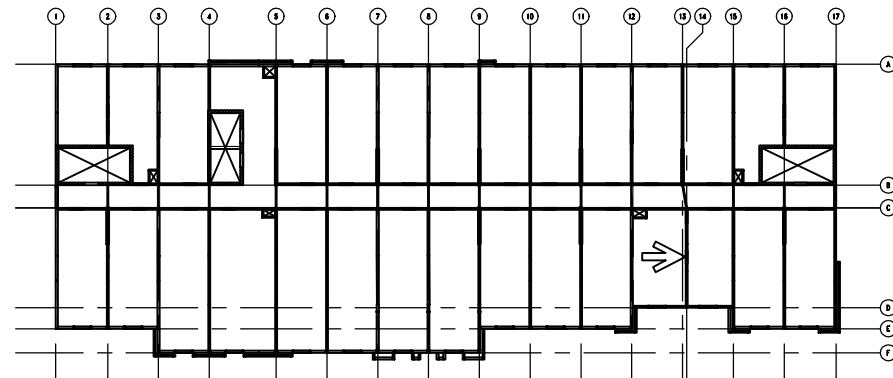

PNL.#: 5-13d QTY: 1

9	20-600-162 (G90)	9'-1 3/8"	9
---	------------------	-----------	---

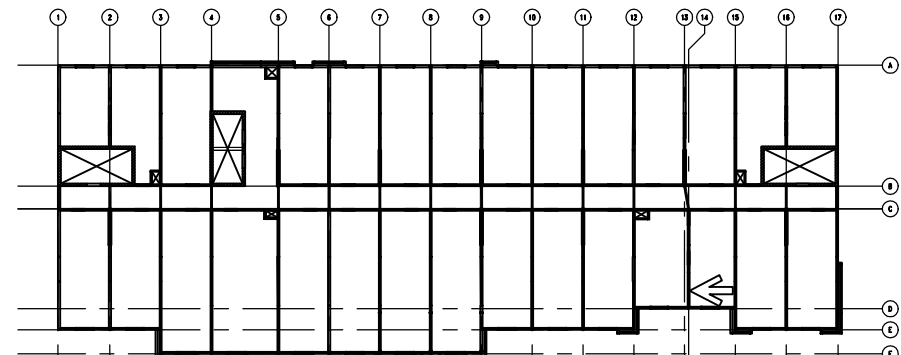
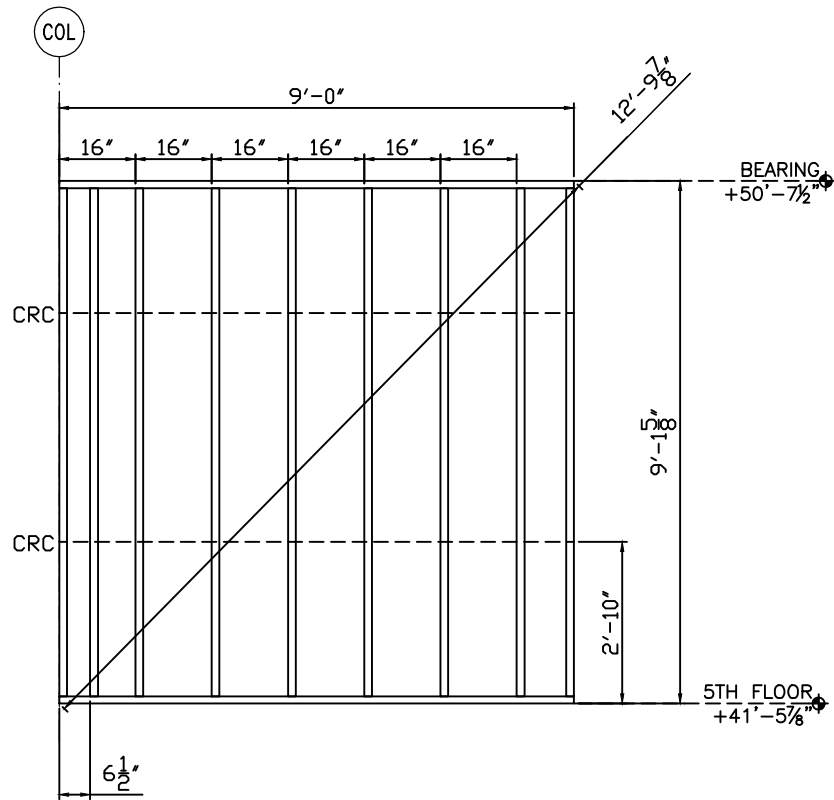

**GENERAL NOTES:**

- 1) SEE SHEETS W301 THROUGH W401 FOR SECTIONS AND DETAILS.
- 2) STUD ATTACHES TO TRACK WITH A #12-14x3/4" PANCAKE SELF DRILL SCREW, (1) EACH SIDE.
- 3) TRACK GAUGE SHALL MATCH STUDS, 16 GAUGE MINIMUM.
- 4) TRACK ON HEADERS TO MATCH LINTEL, 14 GAUGE MINIMUM.
- 5) PANEL ORIENTATION (N.S.E.W.) AS SHOWN ON FLOOR PLAN THIS SHEET.
- 6) STUD AND TRACK PROPERTIES AND MANUFACTURERS INFO. SENT SEPARATE.
- 7) PANELS ARE BUILT TO SATISFY STRUCTURAL REQUIREMENTS AND NOT FOR OTHER TRADES.
- 8) ANY REQUEST FOR VERIFICATION THAT IS NOT ANSWERED WILL BE IMPLEMENTED WITHOUT RESPONSIBILITY.

02/02/17 FOR APPROVAL

JTB: HOME2 SUITES- FLOWOOD, MS

1655

PNL.#: 5-14d QTY: 1

8	20-600-162 (G90)	9'-1 3/8"	8
---	------------------	-----------	---

A	1	20-600-162 (G90)	9'-1 3/8"	1
B	2	20-600-162 (G90)	9'-1"	2

1655

JOB: HOME2 SUITES- FLOWOOD, MS

02/02/17 FOR APPROVAL

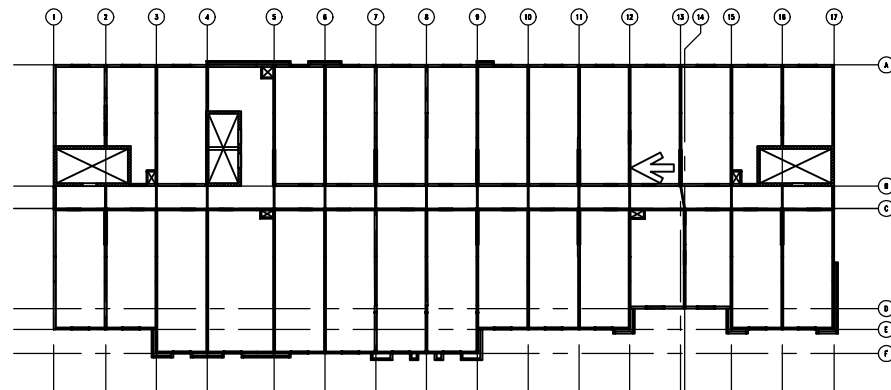
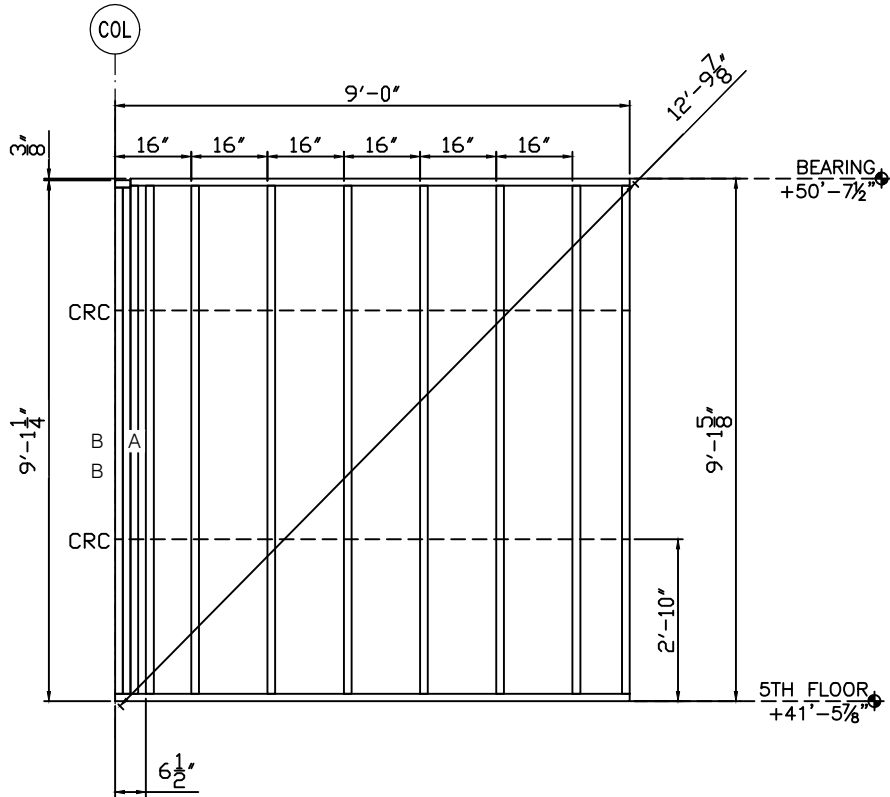

**GENERAL NOTES:**

- 1) SEE SHEETS W301 THROUGH W401 FOR SECTIONS AND DETAILS.
- 2) STUD ATTACHES TO TRACK WITH A #12-14x3/4" PANCAKE SELF DRILL SCREW, (1) EACH SIDE.
- 3) TRACK GAUGE SHALL MATCH STUDS, 16 GAUGE MINIMUM.
- 4) TRACK ON HEADERS TO MATCH LINTEL, 14 GAUGE MINIMUM.
- 5) PANEL ORIENTATION (N,S,E,W) AS SHOWN ON FLOOR PLAN THIS SHEET.
- 6) STUD AND TRACK PROPERTIES AND MANUFACTURERS INFO. SENT SEPARATE.
- 7) PANELS ARE BUILT TO SATISFY STRUCTURAL REQUIREMENTS AND NOT FOR OTHER TRADES.
- 8) ANY REQUEST FOR VERIFICATION THAT IS NOT ANSWERED WILL BE IMPLEMENTED WITHOUT RESPONSIBILITY.

PNL.#: 5-15d QTY: 1

	7	20-600-162 (G90)	9'-1 3/8"	7
C	4	20-600-162 (G90)	8'-7 3/8"	4
D	4	20-600-162 (G90)	1'-8 7/8"	4

16.60A	1	16-600-162 (H-150) 2A	3'-11"	1
--------	---	-----------------------	--------	---

SCALED DIMENSION; SEE W105

1655

FLOWOOD, MS

JTB: HOME2 SUITES-

02/02/17 FOR APPROVAL

B

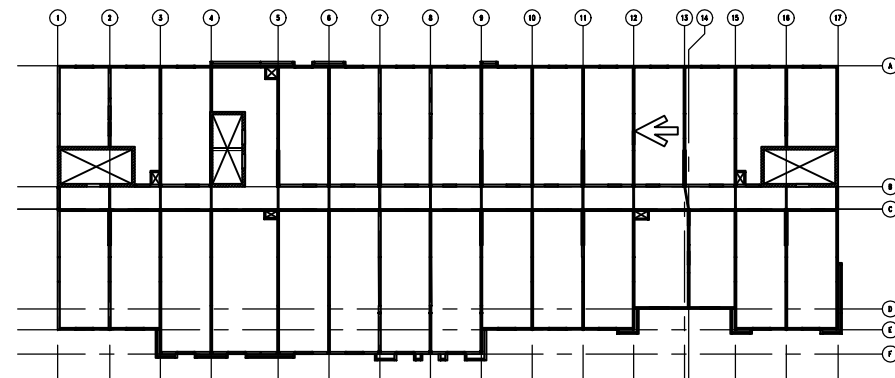
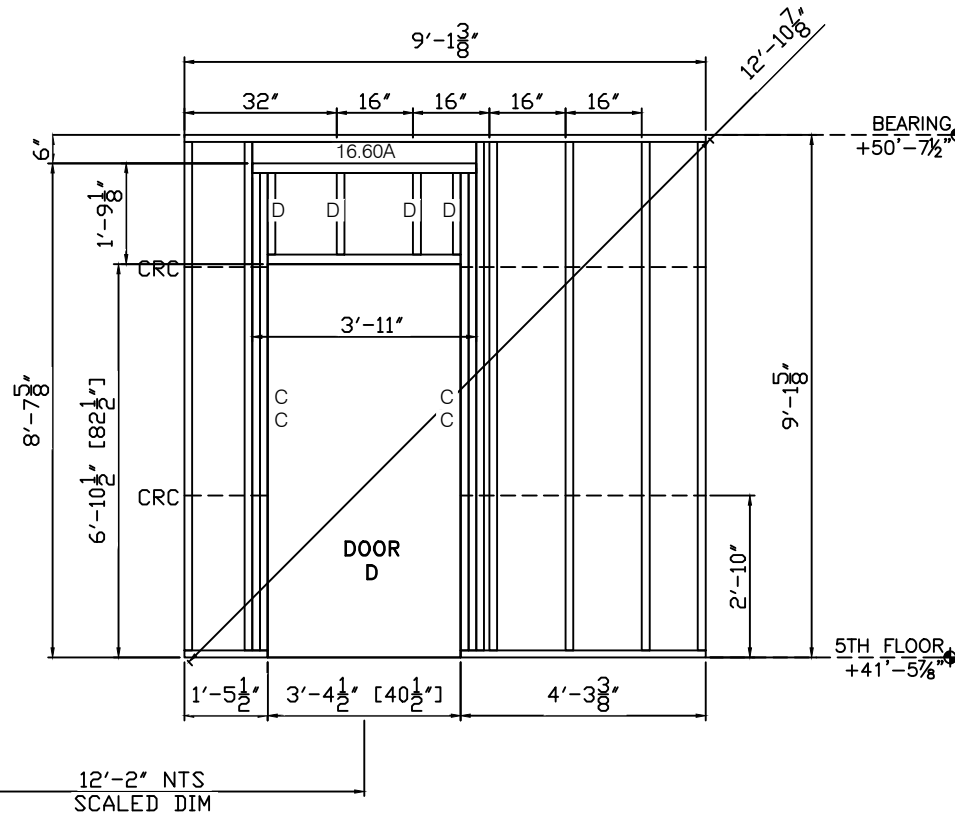

#### GENERAL NOTES:

- 1) SEE SHEETS W301 THROUGH W401 FOR SECTIONS AND DETAILS.
- 2) STUD ATTACHES TO TRACK WITH A #12-14x3/4" PANCAKE SELF DRILL SCREW, (1) EACH SIDE.
- 3) TRACK GAUGE SHALL MATCH STUDS, 16 GAUGE MINIMUM.
- 4) TRACK ON HEADERS TO MATCH LINTEL, 14 GAUGE MINIMUM.
- 5) PANEL ORIENTATION (N&EW) AS SHOWN ON FLOOR PLAN THIS SHEET.
- 6) STUD AND TRACK PROPERTIES AND MANUFACTURERS INFO. SENT SEPARATE.
- 7) PANELS ARE BUILT TO SATISFY STRUCTURAL REQUIREMENTS AND NOT FOR OTHER TRADES.
- 8) ANY REQUEST FOR VERIFICATION THAT IS NOT ANSWERED WILL BE IMPLEMENTED WITHOUT RESPONSIBILITY.



PNL.#: 5-16d QTY: 2

	7	20-600-162 (G90)	9'-1 3/8"	14
C	8	20-600-162 (G90)	8'-7 3/8"	16
D	8	20-600-162 (G90)	1'-8 7/8"	16
16.60A	2	16-600-162 (H-150) 2A	3'-11"	4

1655

JOB: HOME2 SUITES- FLOWOOD, MS

02/02/17 FOR APPROVAL

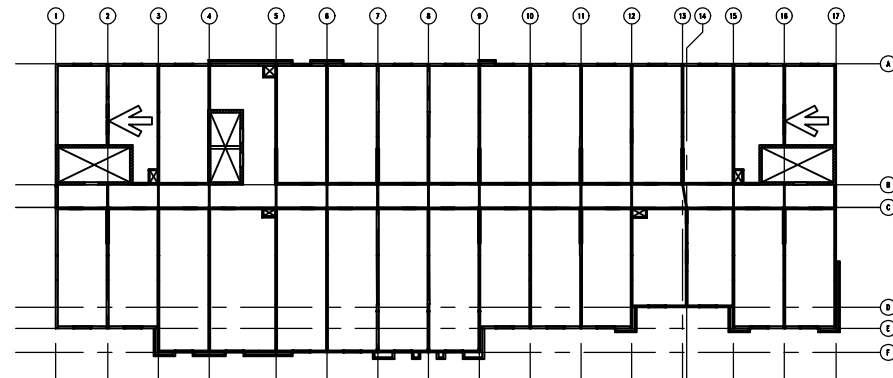
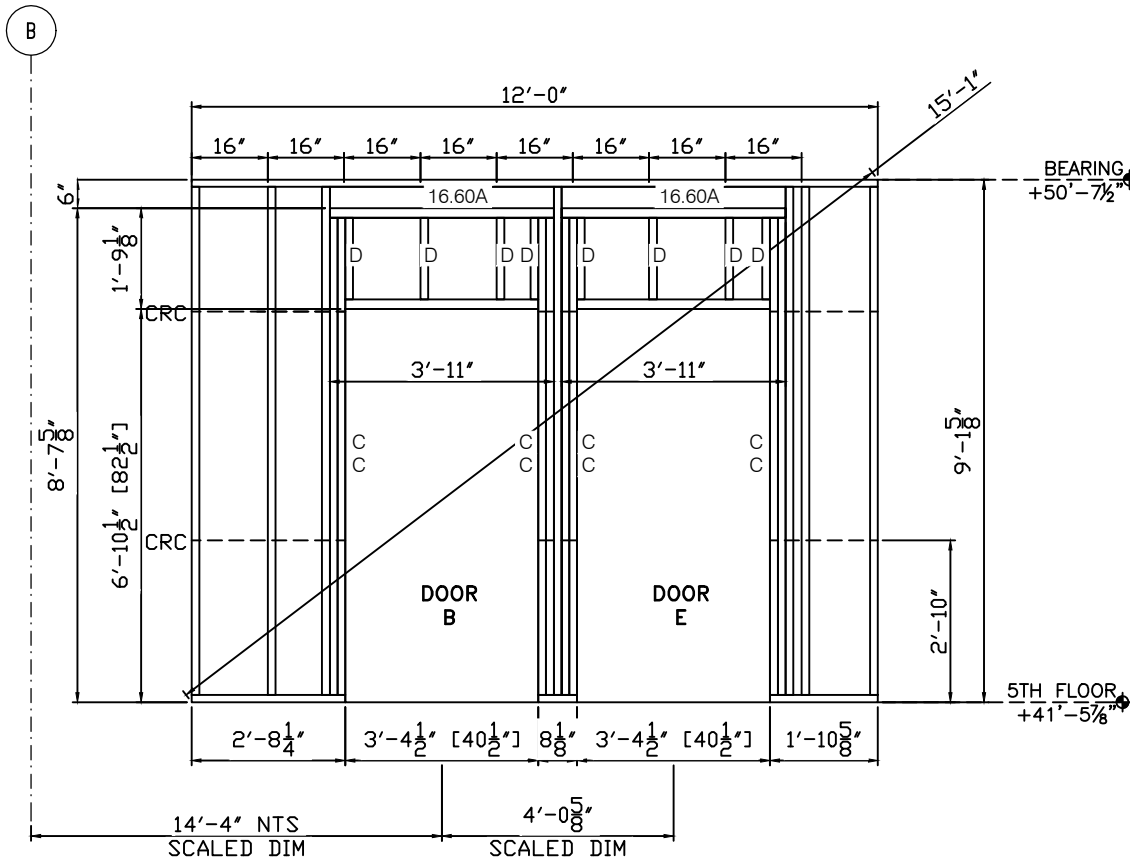

**GENERAL NOTES:**

- 1) SEE SHEETS W301 THROUGH W401 FOR SECTIONS AND DETAILS.
- 2) STUD ATTACHES TO TRACK WITH A #12-14x3/4" PANCAKE SELF DRILL SCREW, (1) EACH SIDE.
- 3) TRACK GAUGE SHALL MATCH STUDS, 16 GAUGE MINIMUM.
- 4) TRACK ON HEADERS TO MATCH LINTEL, 14 GAUGE MINIMUM.
- 5) PANEL ORIENTATION (N,S,E,W) AS SHOWN ON FLOOR PLAN THIS SHEET.
- 6) STUD AND TRACK PROPERTIES AND MANUFACTURERS INFO. SENT SEPARATE.
- 7) PANELS ARE BUILT TO SATISFY STRUCTURAL REQUIREMENTS AND NOT FOR OTHER TRADES.
- 8) ANY REQUEST FOR VERIFICATION THAT IS NOT ANSWERED WILL BE IMPLEMENTED WITHOUT RESPONSIBILITY.

PNL.#: 5-17d QTY: 2

8 20-600-162 (G90) 9'-1 3/8" 16

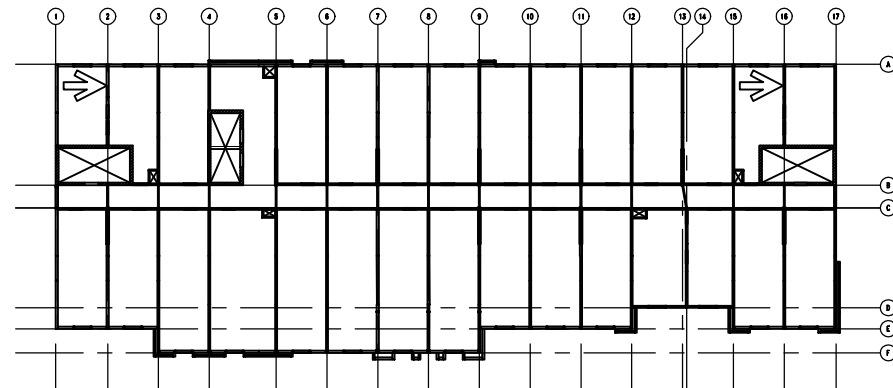
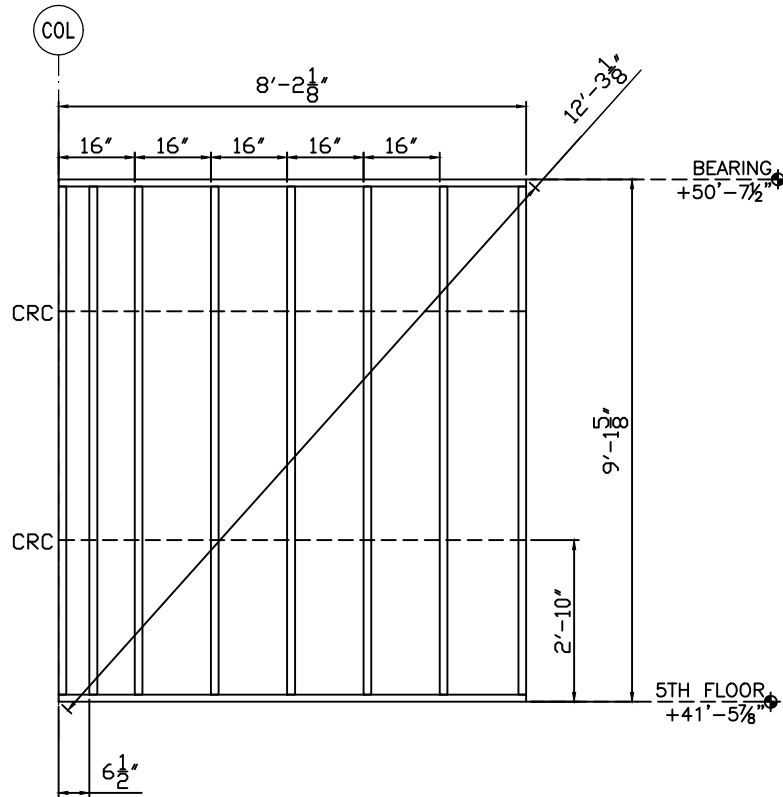

**GENERAL NOTES:**

- 1) SEE SHEETS U301 THROUGH U401 FOR SECTIONS AND DETAILS.
- 2) STUD ATTACHES TO TRACK WITH A #12-14x3/4" PANCAKE SELF DRILL SCREW, (1) EACH SIDE.
- 3) TRACK GAUGE SHALL MATCH STUDS, 16 GAUGE MINIMUM.
- 4) TRACK ON HEADERS TO MATCH LINTEL, 14 GAUGE MINIMUM.
- 5) PANEL ORIENTATION (N,SE,W) AS SHOWN ON FLOOR PLAN THIS SHEET.
- 6) STUD AND TRACK PROPERTIES AND MANUFACTURERS INFO. SENT SEPARATE.
- 7) PANELS ARE BUILT TO SATISFY STRUCTURAL REQUIREMENTS AND NOT FOR OTHER TRADES.
- 8) ANY REQUEST FOR VERIFICATION THAT IS NOT ANSWERED WILL BE IMPLEMENTED WITHOUT RESPONSIBILITY.

1655

FLOWOOD, MS

JOB: HOME2 SUITES-

02/02/17 FOR APPROVAL

PNL.#: 5-18d QTY: 2

6 20-600-162 (G90) 9'-1 3/8" 12

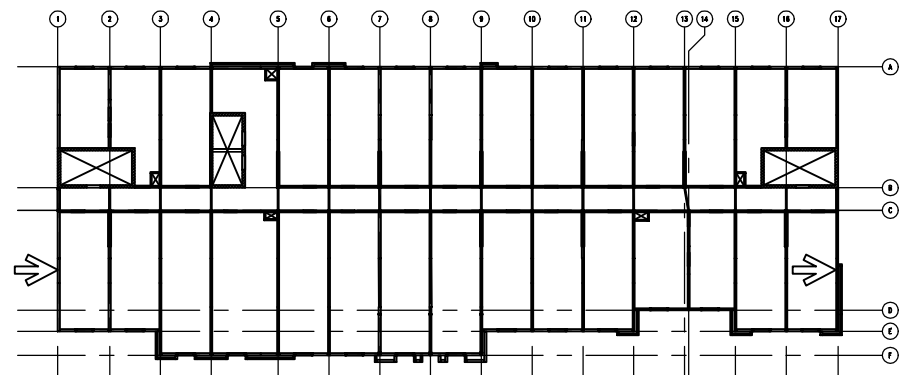
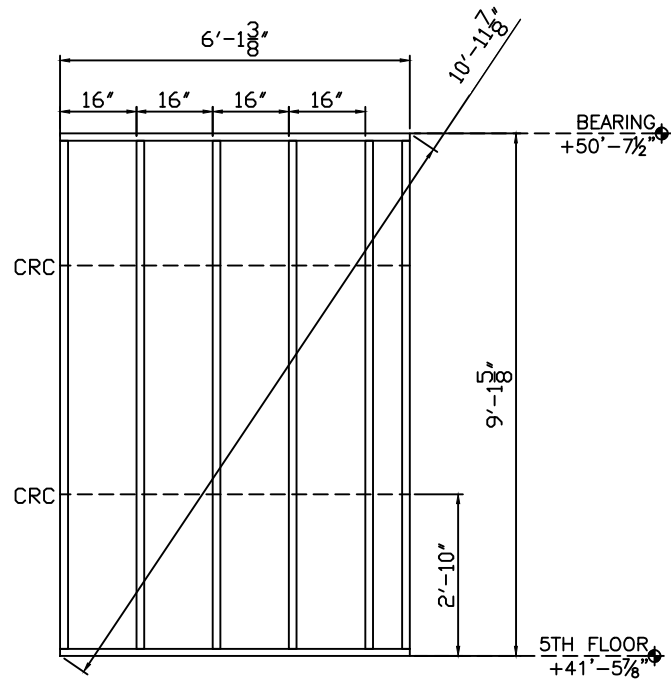

**GENERAL NOTES:**

- 1) SEE SHEETS W301 THROUGH W401 FOR SECTIONS AND DETAILS.
- 2) STUD ATTACHES TO TRACK WITH A #12-14x3/4" PANCAKE SELF DRILL SCREW, (1) EACH SIDE.
- 3) TRACK GAUGE SHALL MATCH STUDS, 16 GAUGE MINIMUM.
- 4) TRACK ON HEADERS TO MATCH LINTEL, 14 GAUGE MINIMUM.
- 5) PANEL ORIENTATION (N.S.E.W.) AS SHOWN ON FLOOR PLAN THIS SHEET.
- 6) STUD AND TRACK PROPERTIES AND MANUFACTURERS INFO. SENT SEPARATE.
- 7) PANELS ARE BUILT TO SATISFY STRUCTURAL REQUIREMENTS AND NOT FOR OTHER TRADES.
- 8) ANY REQUEST FOR VERIFICATION THAT IS NOT ANSWERED WILL BE IMPLEMENTED WITHOUT RESPONSIBILITY.

1655

FLOWOOD, MS

JOB: HOME2 SUITES-

02/02/17 FOR APPROVAL

PNL.#: 5-19d QTY: 4

11	20-600-162 (G90)	9'-1 3/8"	44
----	------------------	-----------	----

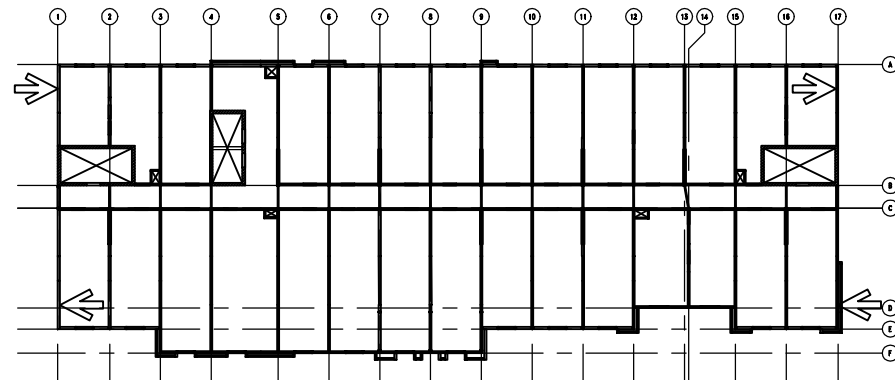
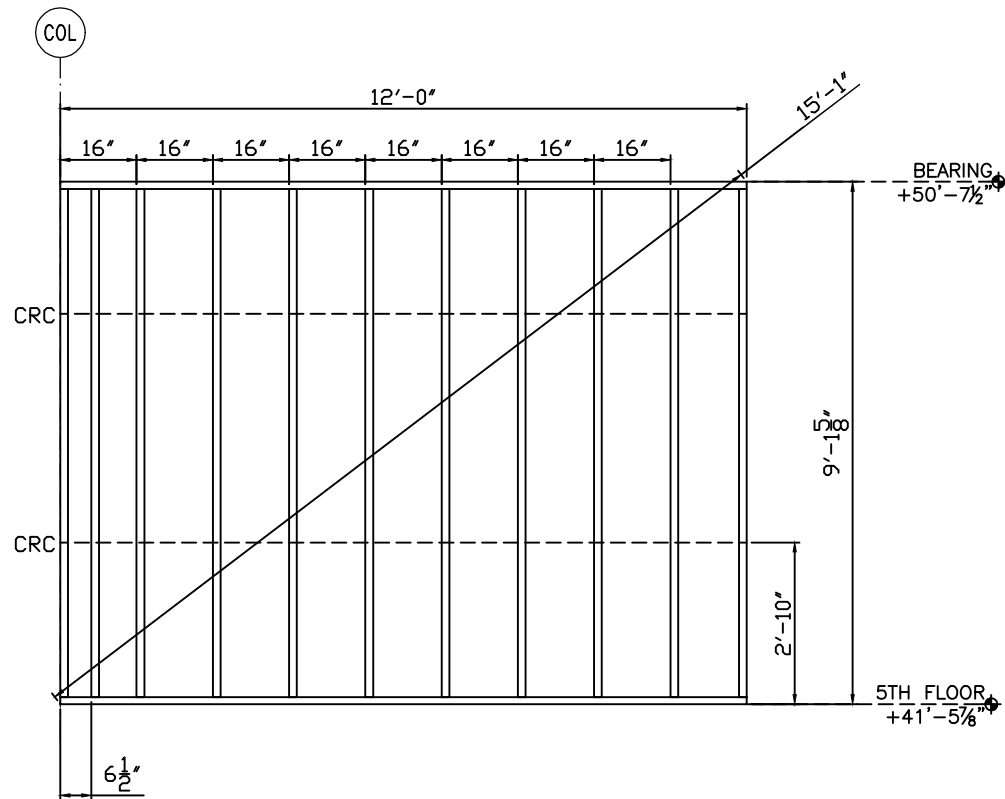

**GENERAL NOTES:**

- 1) SEE SHEETS W301 THROUGH W401 FOR SECTIONS AND DETAILS.
- 2) STUD ATTACHES TO TRACK WITH A #12-14x3/4" PANCAKE SELF DRILL SCREW, (1) EACH SIDE.
- 3) TRACK GAUGE SHALL MATCH STUDS, 16 GAUGE MINIMUM.
- 4) TRACK ON HEADERS TO MATCH LINTEL, 14 GAUGE MINIMUM.
- 5) PANEL ORIENTATION (N,S,E,W) AS SHOWN ON FLOOR PLAN THIS SHEET.
- 6) STUD AND TRACK PROPERTIES AND MANUFACTURERS INFO. SENT SEPARATE.
- 7) PANELS ARE BUILT TO SATISFY STRUCTURAL REQUIREMENTS AND NOT FOR OTHER TRADES.
- 8) ANY REQUEST FOR VERIFICATION THAT IS NOT ANSWERED WILL BE IMPLEMENTED WITHOUT RESPONSIBILITY.

1655

FLOWOOD, MS

JOB: HOME2 SUITES-

02/02/17 FOR APPROVAL

PNL.#: 5-20d QTY: 1

11	20-600-162 (G90)	9'-1 3/8"	11
----	------------------	-----------	----

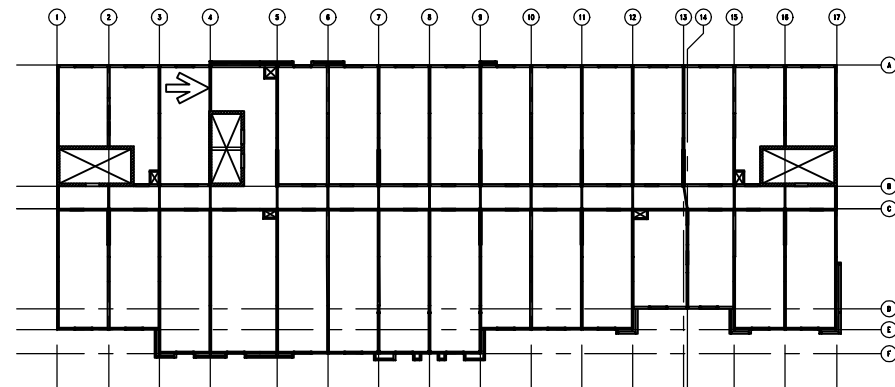
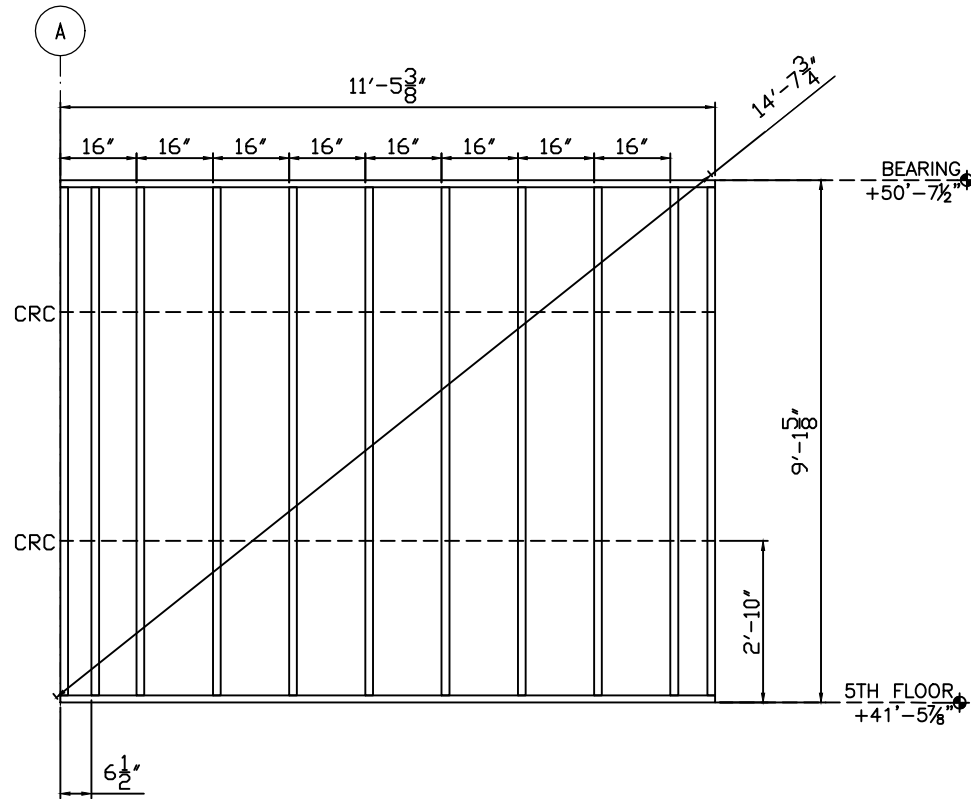

**GENERAL NOTES:**

- 1) SEE SHEETS W301 THROUGH W401 FOR SECTIONS AND DETAILS.
- 2) STUD ATTACHES TO TRACK WITH A #12-14x3/4" PANCAKE SELF DRILL SCREW, (1) EACH SIDE.
- 3) TRACK GAUGE SHALL MATCH STUDS, 16 GAUGE MINIMUM.
- 4) TRACK ON HEADERS TO MATCH LINTEL, 14 GAUGE MINIMUM.
- 5) PANEL ORIENTATION (N,S,E,W) AS SHOWN ON FLOOR PLAN THIS SHEET.
- 6) STUD AND TRACK PROPERTIES AND MANUFACTURERS INFO. SENT SEPARATE.
- 7) PANELS ARE BUILT TO SATISFY STRUCTURAL REQUIREMENTS AND NOT FOR OTHER TRADES.
- 8) ANY REQUEST FOR VERIFICATION THAT IS NOT ANSWERED WILL BE IMPLEMENTED WITHOUT RESPONSIBILITY.

02/02/17 FOR APPROVAL

JOB: HOME2 SUITES- FLOWOOD, MS

1655

PNL.#: 5-21c QTY: 1

4	20-400-162 (G90)	9'-1 3/8"	4
---	------------------	-----------	---

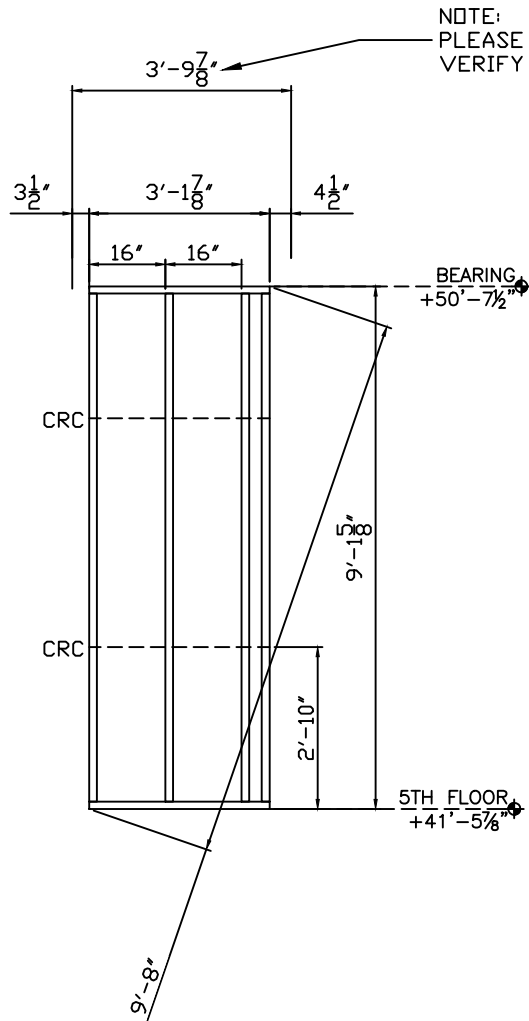

NOTE

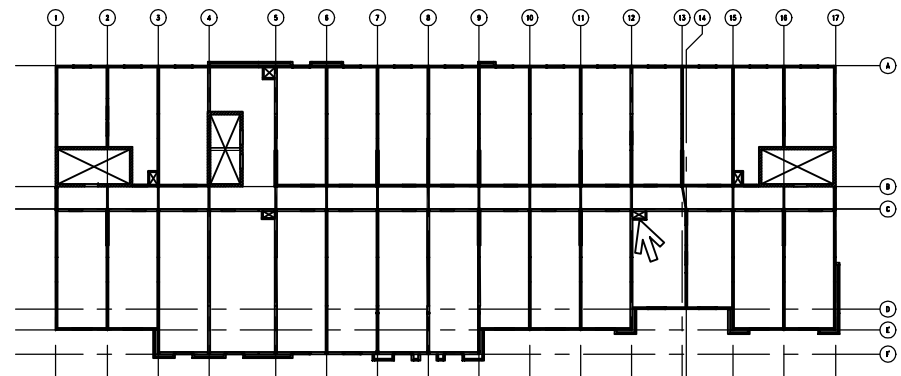
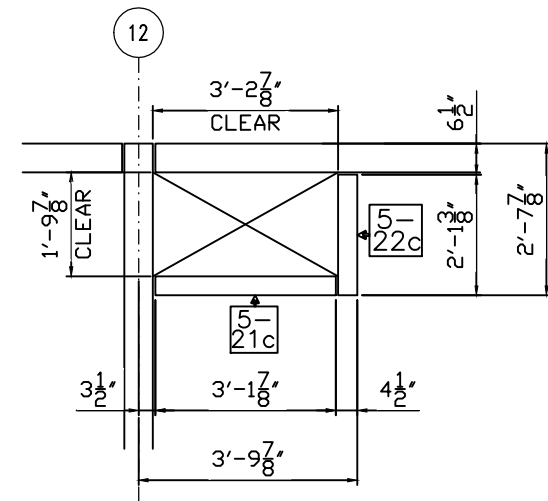

GENERAL NOTES:

- 1) SEE SHEETS W301 THROUGH W401 FOR SECTIONS AND DETAILS.
- 2) STUD ATTACHES TO TRACK WITH A #12-14x3/4" PANCAKE SELF DRILL SCREW, (1) EACH SIDE.
- 3) TRACK GAUGE SHALL MATCH STUDS, 16 GAUGE MINIMUM.
- 4) TRACK ON HEADERS TO MATCH LINTEL, 14 GAUGE MINIMUM.
- 5) PANEL ORIENTATION (N.S.E.W.) AS SHOWN ON FLOOR PLAN THIS SHEET.
- 6) STUD AND TRACK PROPERTIES AND MANUFACTURERS INFO. SENT SEPARATE.
- 7) PANELS ARE BUILT TO SATISFY STRUCTURAL REQUIREMENTS AND NOT FOR OTHER TRADES.
- 8) ANY REQUEST FOR VERIFICATION THAT IS NOT ANSWERED WILL BE IMPLEMENTED WITHOUT RESPONSIBILITY.

1655

JOB: HOME2 SUITES- FLOWOOD, MS

02/02/17 FOR APPROVAL

PNL.#: 5-22c QTY: 1

3	20-400-162 (G90)	9'-1 3/8"	3
---	------------------	-----------	---

NOTE:  
PLEASE  
VERIFY

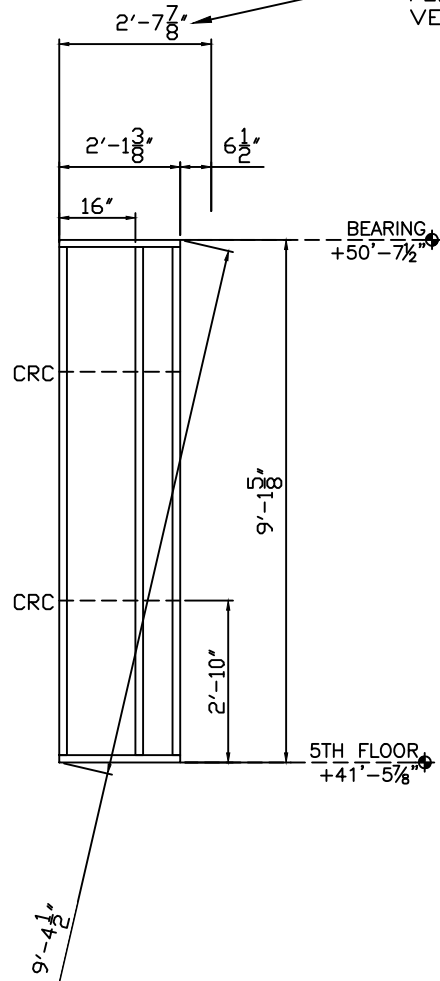

NOTE

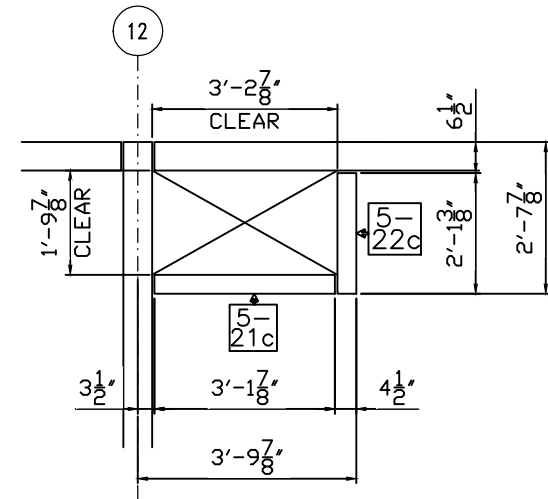

**GENERAL NOTES:**

- 1) SEE SHEETS W301 THROUGH W401 FOR SECTIONS AND DETAILS.
- 2) STUD ATTACHES TO TRACK WITH A #12-14x3/4" PANCAKE SELF DRILL SCREW,  
(1) EACH SIDE.
- 3) TRACK GAUGE SHALL MATCH STUDS, 16 GAUGE MINIMUM.
- 4) TRACK ON HEADERS TO MATCH LINTEL, 14 GAUGE MINIMUM.
- 5) PANEL ORIENTATION (N,S,E,W) AS SHOWN ON FLOOR PLAN THIS SHEET.
- 6) STUD AND TRACK PROPERTIES AND MANUFACTURERS INFO. SENT SEPARATE.
- 7) PANELS ARE BUILT TO SATISFY STRUCTURAL REQUIREMENTS AND NOT FOR OTHER TRADES.
- 8) ANY REQUEST FOR VERIFICATION THAT IS NOT ANSWERED WILL BE IMPLEMENTED WITHOUT RESPONSIBILITY.

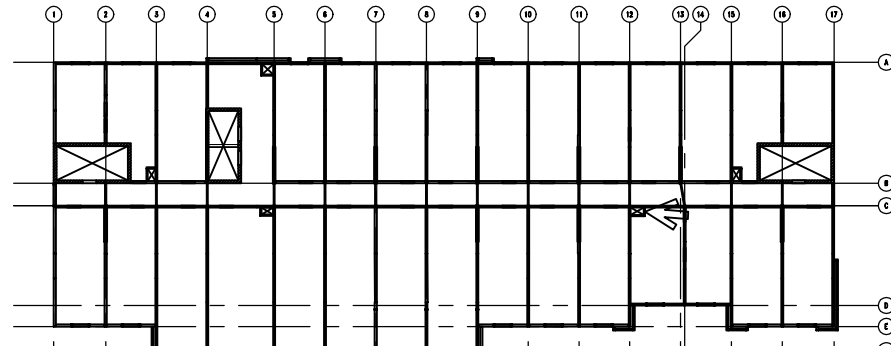

02/02/17 FOR APPROVAL

JOB: HOME2 SUITES- FLOWOOD, MS

1655

PNL.#: 5-23c QTY: 1

4	20-400-162 (G90)	9'-1 3/8"	4
---	------------------	-----------	---

1655

FLOWOOD, MS

JTB: HOME2 SUITES-

02/02/17 FOR APPROVAL

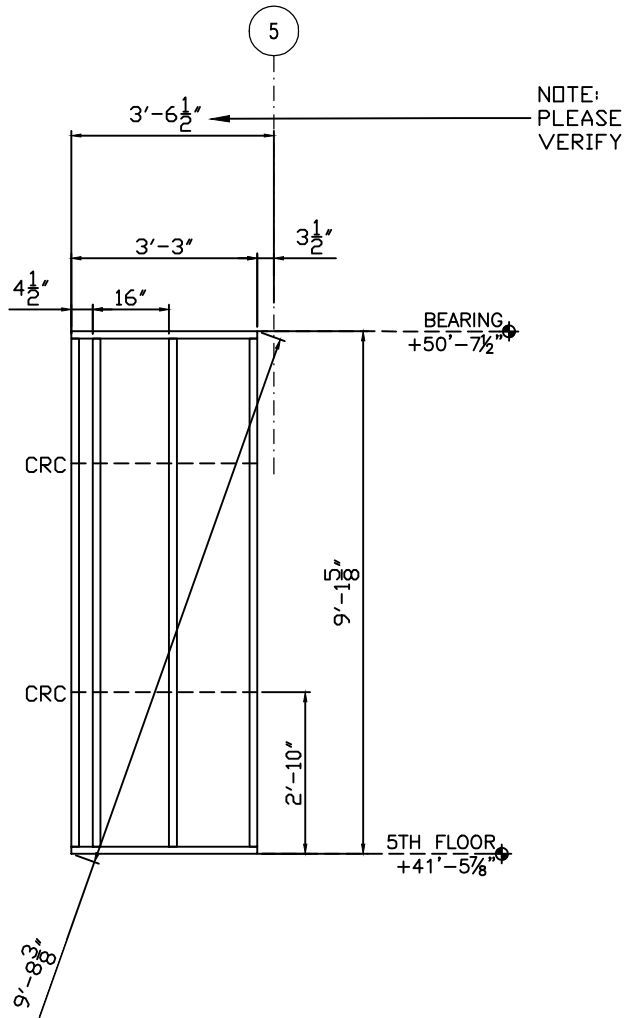

NOTE

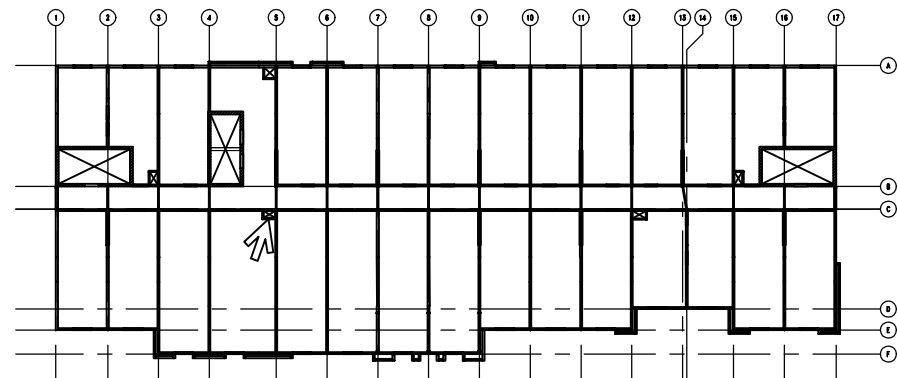
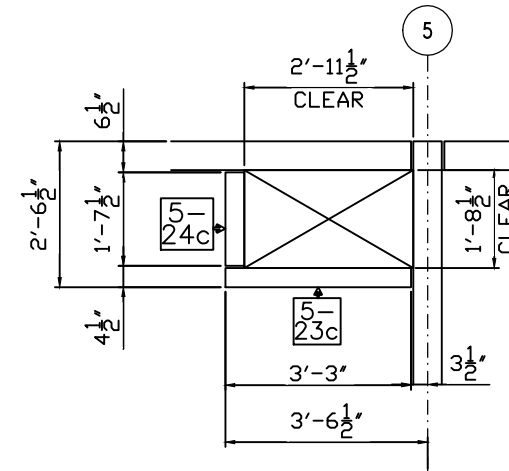

**GENERAL NOTES:**

- 1) SEE SHEETS W301 THROUGH W401 FOR SECTIONS AND DETAILS.
- 2) STUD ATTACHES TO TRACK WITH A #12-14x3/4" PANCAKE SELF DRILL SCREW, (1) EACH SIDE.
- 3) TRACK GAUGE SHALL MATCH STUDS, 16 GAUGE MINIMUM.
- 4) TRACK ON HEADERS TO MATCH LINTEL, 14 GAUGE MINIMUM.
- 5) PANEL ORIENTATION (N.S.E.W.) AS SHOWN ON FLOOR PLAN THIS SHEET.
- 6) STUD AND TRACK PROPERTIES AND MANUFACTURERS INFO. SENT SEPARATE.
- 7) PANELS ARE BUILT TO SATISFY STRUCTURAL REQUIREMENTS AND NOT FOR OTHER TRADES.
- 8) ANY REQUEST FOR VERIFICATION THAT IS NOT ANSWERED WILL BE IMPLEMENTED WITHOUT RESPONSIBILITY.



PNL.#: 5-24c QTY: 1

3	20-400-162 (G90)	9'-1 3/8"	3
---	------------------	-----------	---

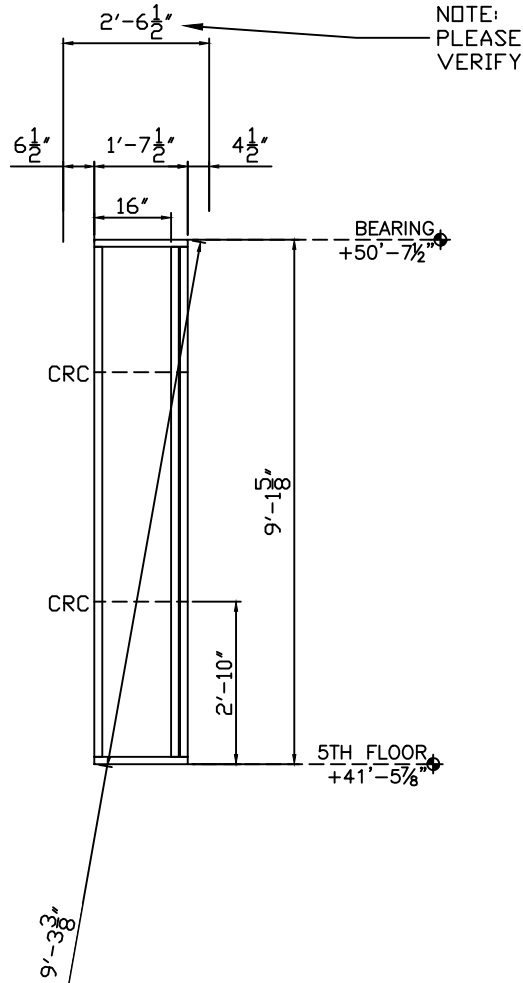

NOTE

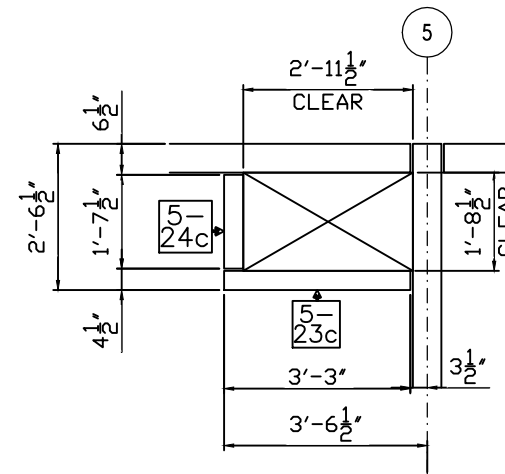

**GENERAL NOTES:**

- 1) SEE SHEETS W301 THROUGH W401 FOR SECTIONS AND DETAILS.
- 2) STUD ATTACHES TO TRACK WITH A #12-14x3/4" PANCAKE SELF DRILL SCREW,  
(1) EACH SIDE.
- 3) TRACK GAUGE SHALL MATCH STUDS, 16 GAUGE MINIMUM.
- 4) TRACK ON HEADERS TO MATCH LINTEL, 14 GAUGE MINIMUM.
- 5) PANEL ORIENTATION (N,S,E,W) AS SHOWN ON FLOOR PLAN THIS SHEET.
- 6) STUD AND TRACK PROPERTIES AND MANUFACTURERS INFO. SENT SEPARATE.
- 7) PANELS ARE BUILT TO SATISFY STRUCTURAL REQUIREMENTS AND NOT FOR OTHER TRADES.
- 8) ANY REQUEST FOR VERIFICATION THAT IS NOT ANSWERED WILL BE IMPLEMENTED  
WITHOUT RESPONSIBILITY.

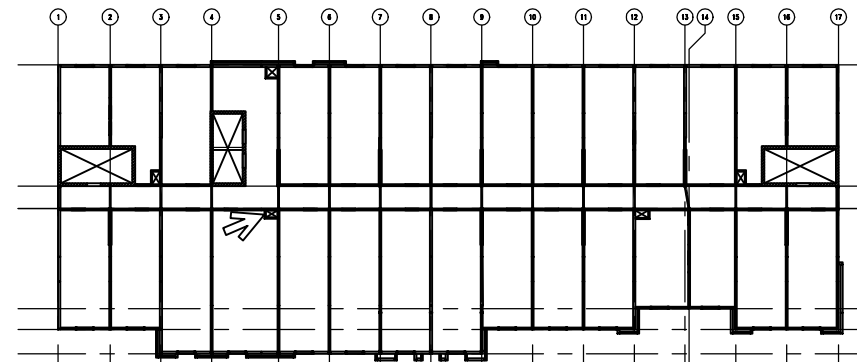

02/02/17 FOR APPROVAL

JOB: HOME2 SUITES— FLOWOOD, MS

1655

PNL.#: 5-25e QTY: 21

	8	20-600-162 (G90)	9'-1 3/8"	168
A	4	20-600-162 (G90)	8'-7 3/8"	84
B	4	20-600-162 (G90)	0'-11 5/8"	84
18.60A	1	18-600-162 (H-150) 2A	4'-5 3/8"	21

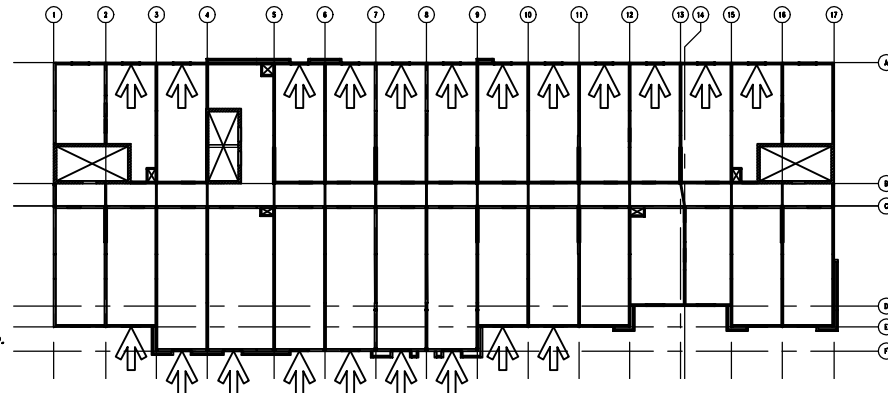
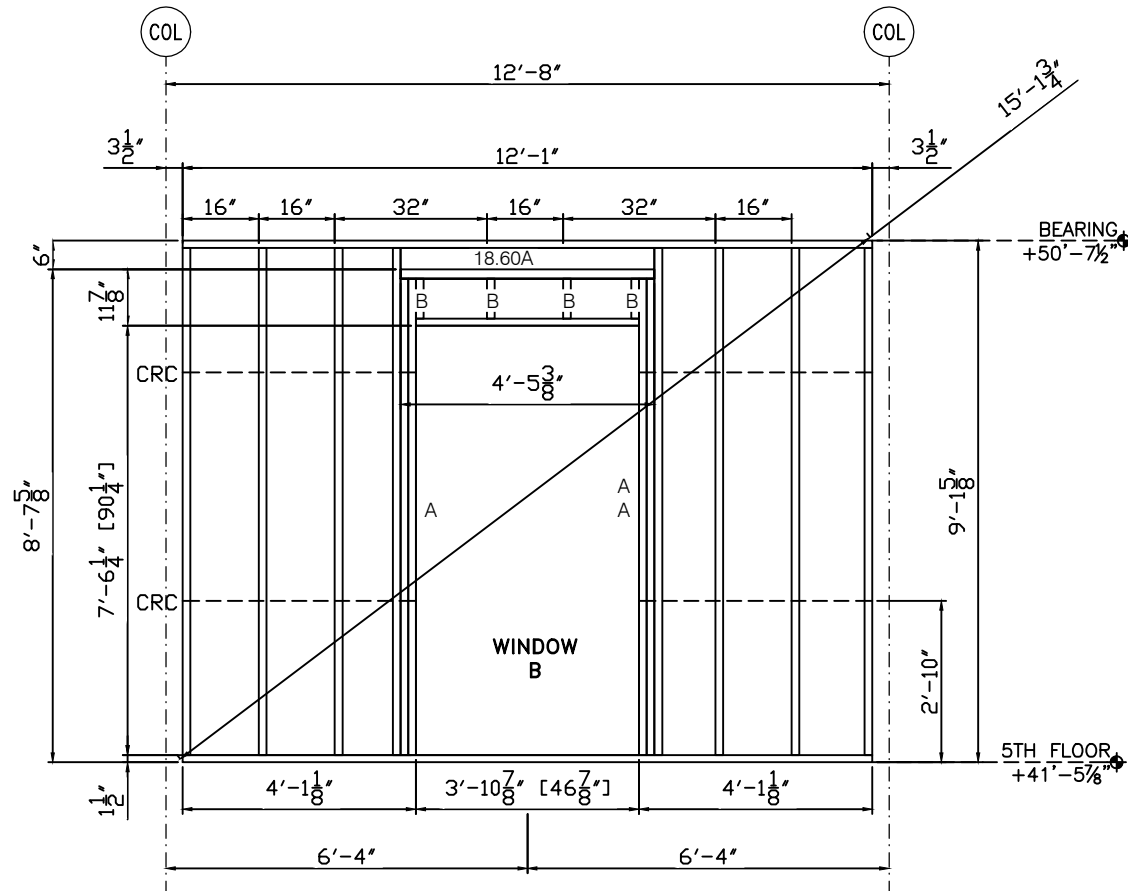

# GENERAL NOTES:

- SEE SHEETS W301 THROUGH W401 FOR SECTIONS AND DETAILS.
- STUD ATTACHES TO TRACK WITH A #12-14x3/4" PANCAKE SELF DRILL SCREW, (1) EACH SIDE.
- TRACK GAUGE SHALL MATCH STUDS, 16 GAUGE MINIMUM.
- TRACK ON HEADERS TO MATCH LINTEL, 14 GAUGE MINIMUM.
- PANEL ORIENTATION (N,S,E,W) AS SHOWN ON FLOOR PLAN THIS SHEET.
- STUD AND TRACK PROPERTIES AND MANUFACTURERS INFO. SENT SEPARATE.
- PANELS ARE BUILT TO SATISFY STRUCTURAL REQUIREMENTS AND NOT FOR OTHER TRADES.
- ANY REQUEST FOR VERIFICATION THAT IS NOT ANSWERED WILL BE IMPLEMENTED WITHOUT RESPONSIBILITY.

02/02/17 FOR APPROVAL

JOB: HOME2 SUITES- FLOWOOD, MS

1655

PNL.#: 5-26e QTY: 3

	8	20-600-162 (G90)	9'-1 3/8"	24
A	4	20-600-162 (G90)	8'-7 3/8"	12
B	4	20-600-162 (G90)	0'-11 5/8"	12
18.60A	1	18-600-162 (H-150) 2A	4'-5 3/8"	3

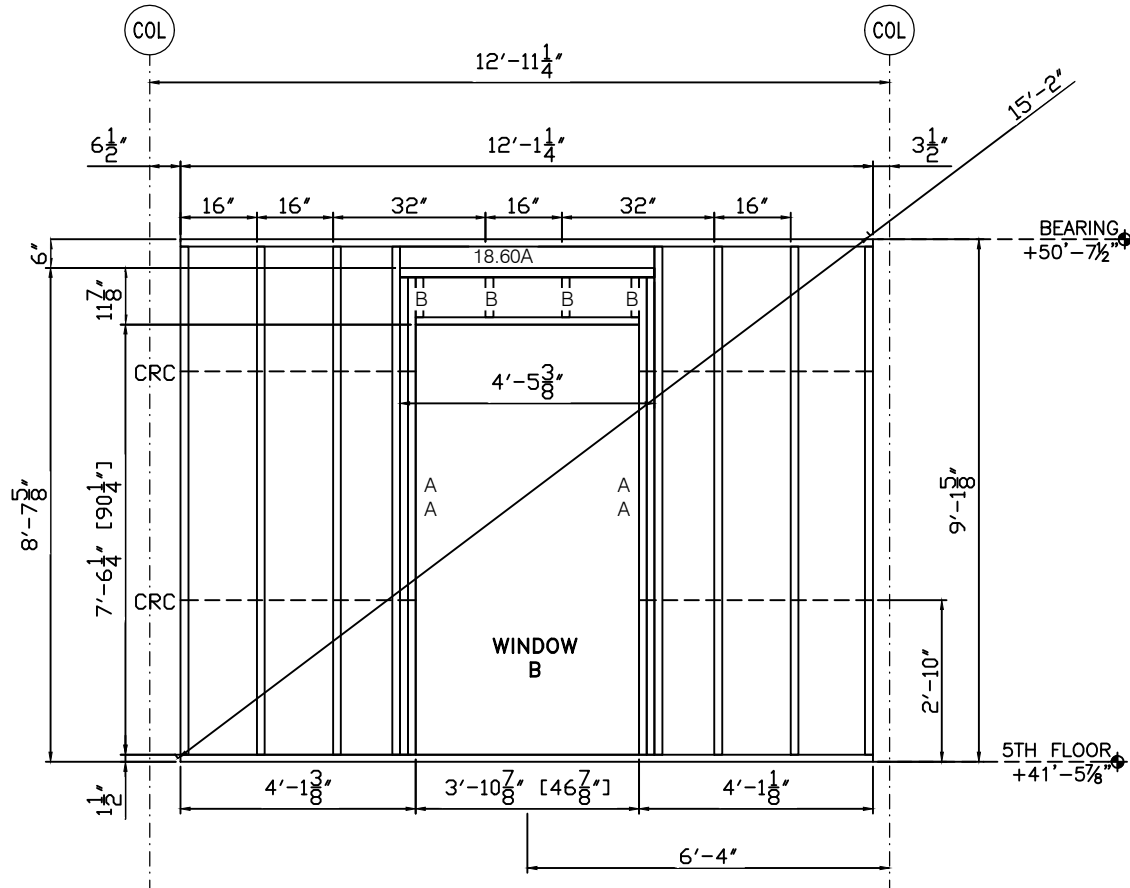

BEARING  
+50'-7 1/2"

5TH FLOOR  
+41'-5 7/8"

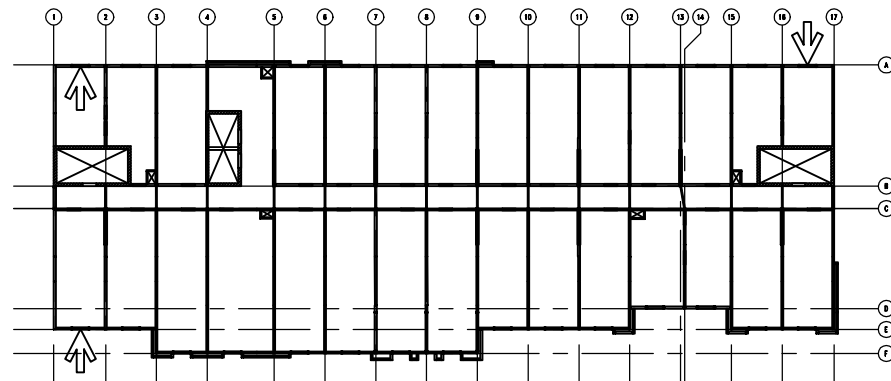

**GENERAL NOTES:**

- 1) SEE SHEETS W301 THROUGH W401 FOR SECTIONS AND DETAILS.
- 2) STUD ATTACHES TO TRACK WITH A #12-14x3/4" PANCAKE SELF DRILL SCREW, (1) EACH SIDE.
- 3) TRACK GAUGE SHALL MATCH STUDS, 16 GAUGE MINIMUM.
- 4) TRACK ON HEADERS TO MATCH LINTEL, 14 GAUGE MINIMUM.
- 5) PANEL ORIENTATION (N.S.E.W) AS SHOWN ON FLOOR PLAN THIS SHEET.
- 6) STUD AND TRACK PROPERTIES AND MANUFACTURERS INFO. SENT SEPARATE.
- 7) PANELS ARE BUILT TO SATISFY STRUCTURAL REQUIREMENTS AND NOT FOR OTHER TRADES.
- 8) ANY REQUEST FOR VERIFICATION THAT IS NOT ANSWERED WILL BE IMPLEMENTED WITHOUT RESPONSIBILITY.

1655

FLOWOOD, MS

JTB: HOME2 SUITES-

02/02/17 FOR APPROVAL

PNL.#: 5-27e QTY: 2

	8	20-600-162 (G90)	9'-1 3/8"	16
A	4	20-600-162 (G90)	8'-7 3/8"	8
B	4	20-600-162 (G90)	0'-11 5/8"	8
18.60A	1	18-600-162 (H-150) 2A	4'-5 3/8"	2

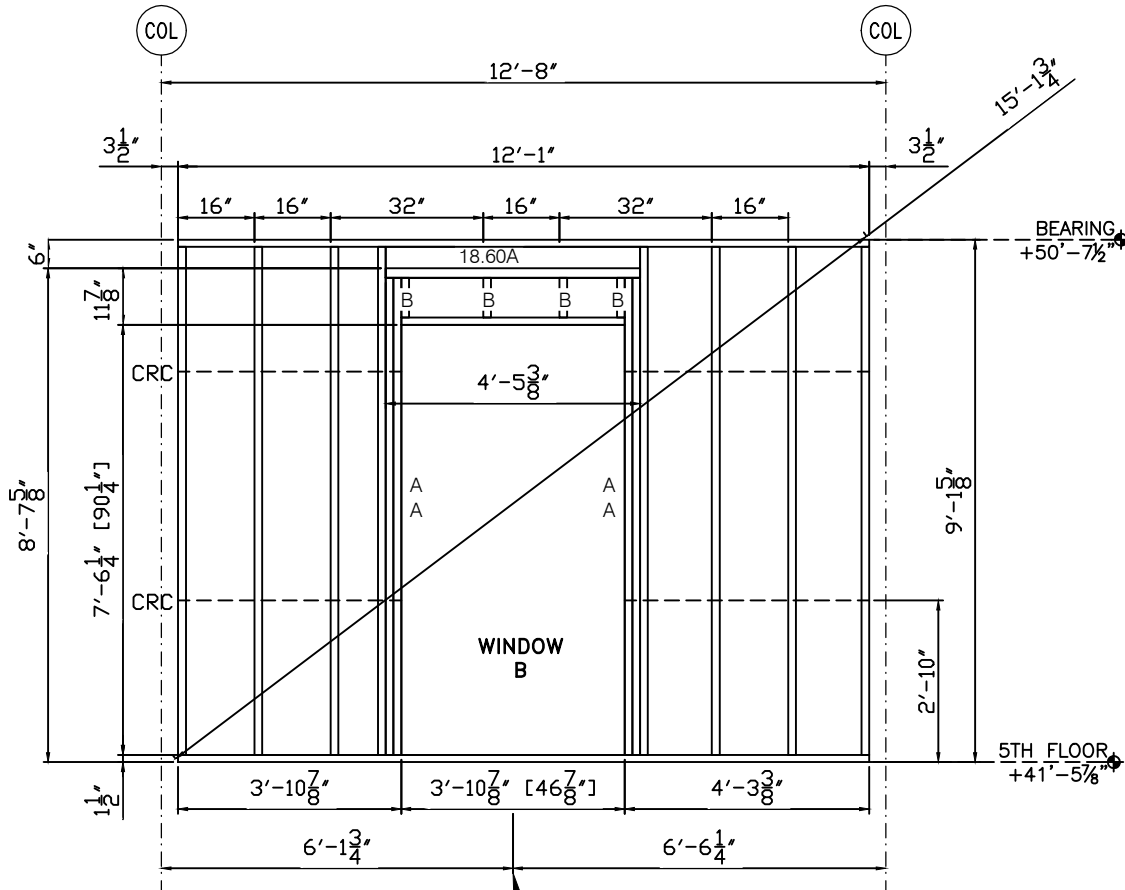

NOTE

NOTE:  
THIS WINDOW NOT CENTERED  
TO ALIGN WITH WINDOW BELOW.  
SEE 1-51e.

**GENERAL NOTES:**

- SEE SHEETS W301 THROUGH W401 FOR SECTIONS AND DETAILS.
- STUD ATTACHES TO TRACK WITH A #12-14x3/4" PANCAKE SELF DRILL SCREW, (1) EACH SIDE.
- TRACK GAUGE SHALL MATCH STUDS, 16 GAUGE MINIMUM.
- TRACK ON HEADERS TO MATCH LINTEL, 14 GAUGE MINIMUM.
- PANEL ORIENTATION (N&E, W) AS SHOWN ON FLOOR PLAN THIS SHEET.
- STUD AND TRACK PROPERTIES AND MANUFACTURERS INFO. SENT SEPARATE.
- PANELS ARE BUILT TO SATISFY STRUCTURAL REQUIREMENTS AND NOT FOR OTHER TRADES.
- ANY REQUEST FOR VERIFICATION THAT IS NOT ANSWERED WILL BE IMPLEMENTED WITHOUT RESPONSIBILITY.

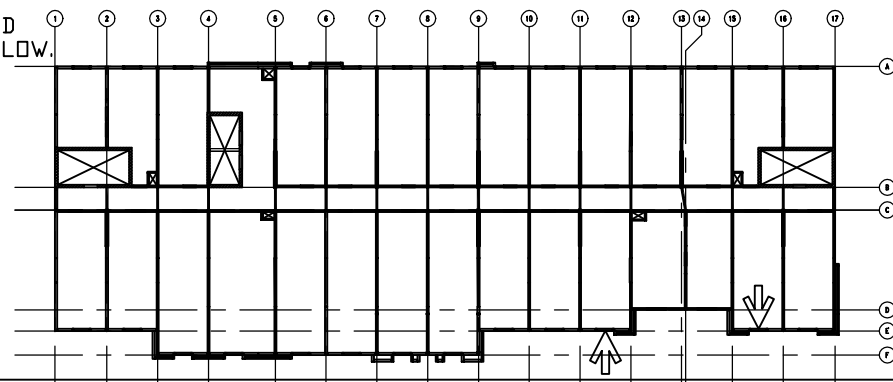

1655

FLOWOOD, MS

JOB: HOME2 SUITES-

02/02/17 FOR APPROVAL

PNL.#: 5-28e QTY: 1

	8	20-600-162 (G90)	9'-1 3/8"	8
A	4	20-600-162 (G90)	8'-7 3/8"	4
B	4	20-600-162 (G90)	0'-11 5/8"	4
18.60A	1	18-600-162 (H-150) 2A	4'-5 3/8"	1

1655

NOTE

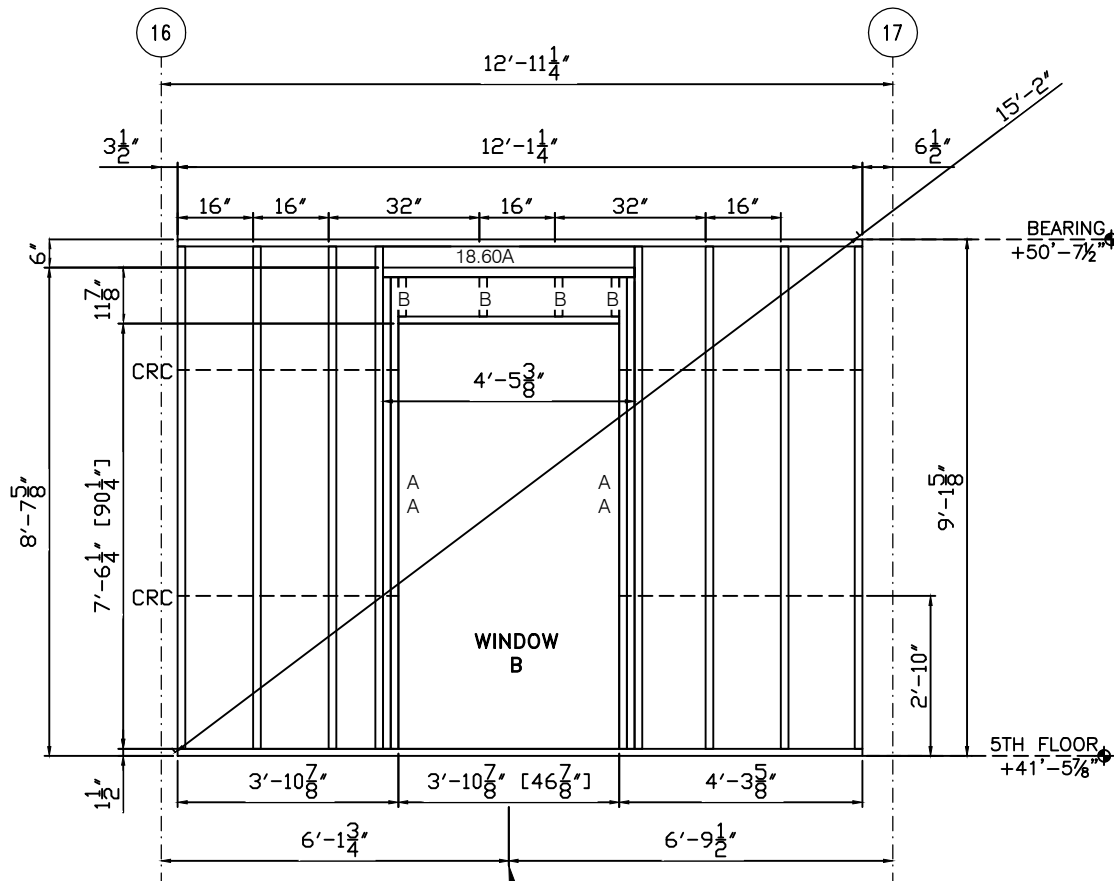

NOTE:  
THIS WINDOW NOT CENTERED  
TO ALIGN WITH WINDOW BELOW.  
SEE 1-51e.

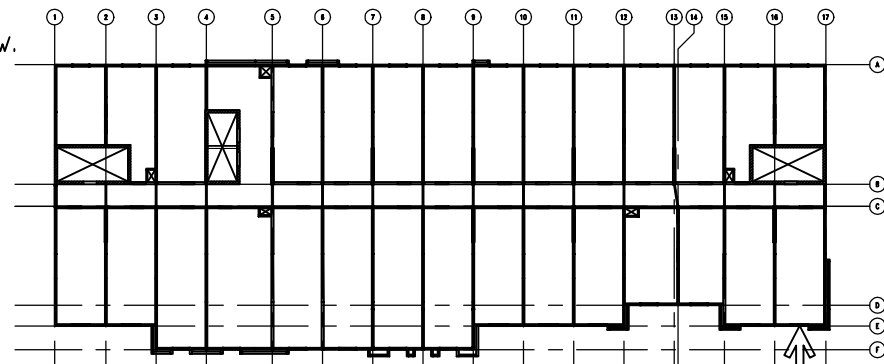

**GENERAL NOTES:**

- 1) SEE SHEETS W301 THROUGH W401 FOR SECTIONS AND DETAILS.
- 2) STUD ATTACHES TO TRACK WITH A #12-14x3/4" PANCAKE SELF DRILL SCREW,  
(1) EACH SIDE.
- 3) TRACK GAUGE SHALL MATCH STUDS, 16 GAUGE MINIMUM.
- 4) TRACK ON HEADERS TO MATCH LINTEL, 14 GAUGE MINIMUM.
- 5) PANEL ORIENTATION (N,S,E,W) AS SHOWN ON FLOOR PLAN THIS SHEET.
- 6) STUD AND TRACK PROPERTIES AND MANUFACTURERS INFO. SENT SEPARATE.
- 7) PANELS ARE BUILT TO SATISFY STRUCTURAL REQUIREMENTS AND NOT FOR OTHER TRADES.
- 8) ANY REQUEST FOR VERIFICATION THAT IS NOT ANSWERED WILL BE IMPLEMENTED  
WITHOUT RESPONSIBILITY.

FLOWOOD, MS

JOB: HOME2 SUITES-

02/02/17 FOR APPROVAL

PNL.#: 5-29e QTY: 1

	9	20-600-162 (G90)	9'-1 3/8"	9
A	4	20-600-162 (G90)	8'-7 3/8"	4
B	4	20-600-162 (G90)	0'-11 5/8"	4
18.60A	1	18-600-162 (H-150) 2A	4'-5 3/8"	1

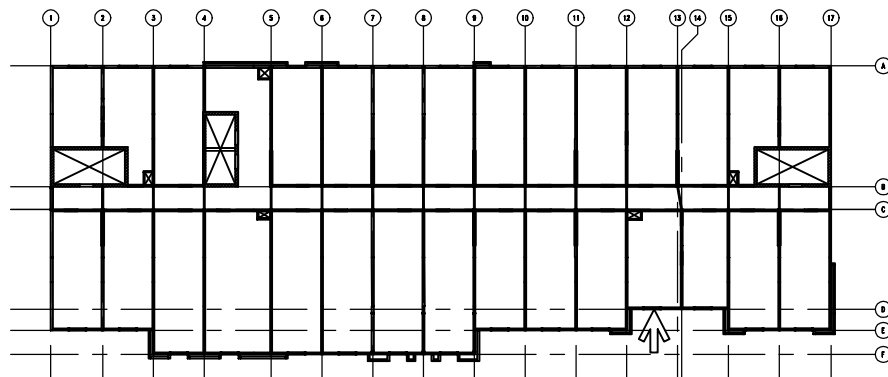
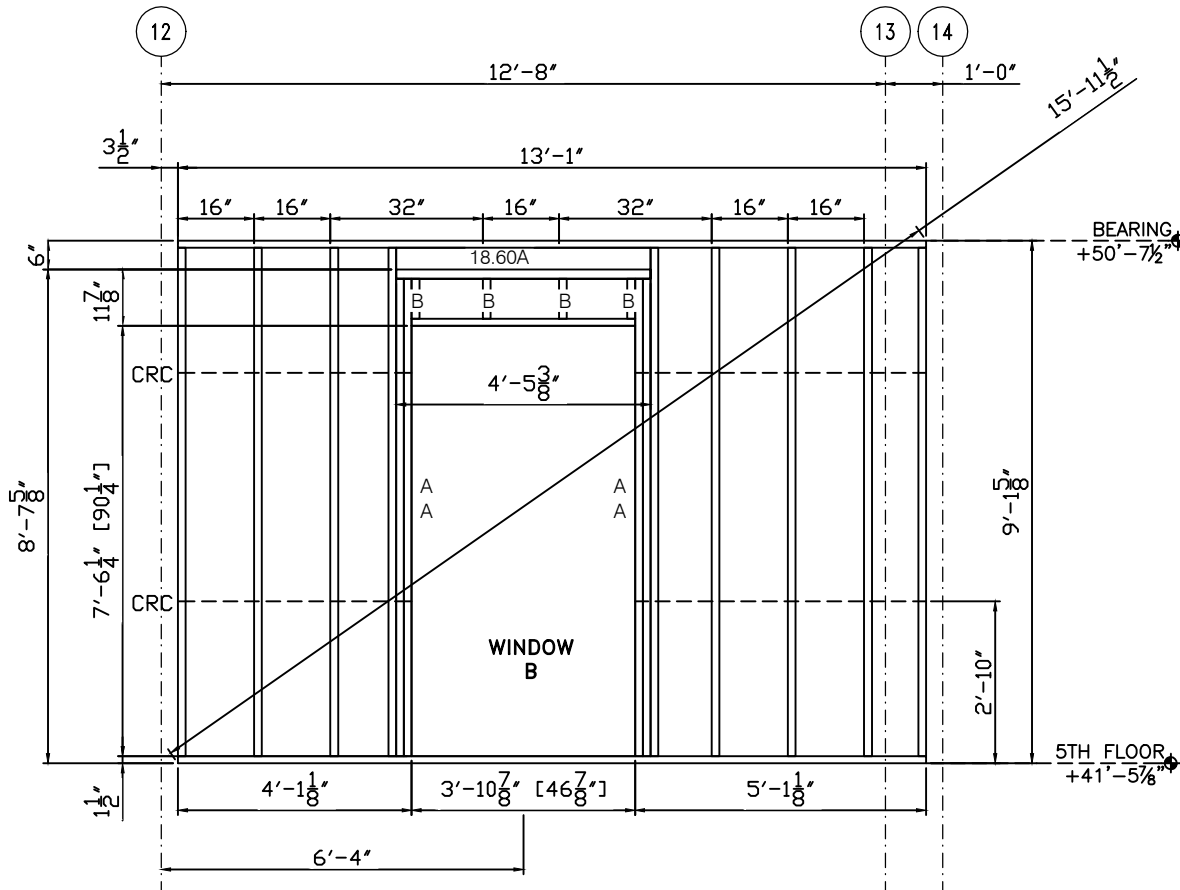

**GENERAL NOTES:**

- 1) SEE SHEETS W301 THROUGH W401 FOR SECTIONS AND DETAILS.
- 2) STUD ATTACHES TO TRACK WITH A "12-14x3/4" PANCAKE SELF DRILL SCREW,  
(1) EACH SIDE.
- 3) TRACK GAUGE SHALL MATCH STUDS, 16 GAUGE MINIMUM.
- 4) TRACK ON HEADERS TO MATCH LINTEL, 14 GAUGE MINIMUM.
- 5) PANEL ORIENTATION (N, S, E, W) AS SHOWN ON FLOOR PLAN THIS SHEET.
- 6) STUD AND TRACK PROPERTIES AND MANUFACTURERS INFO. SENT SEPARATE.
- 7) PANELS ARE BUILT TO SATISFY STRUCTURAL REQUIREMENTS AND NOT FOR OTHER TRADES.
- 8) ANY REQUEST FOR VERIFICATION THAT IS NOT ANSWERED WILL BE IMPLEMENTED WITHOUT RESPONSIBILITY.

02/02/17 FOR APPROVAL

JOB: HOME2 SUITES- FLOWOOD, MS

1655

PNL.#: 5-30e QTY: 1

	8	20-600-162 (G90)	9'-1 3/8"	8
A	4	20-600-162 (G90)	8'-7 3/8"	4
B	4	20-600-162 (G90)	0'-11 5/8"	4
18.60A	1	18-600-162 (H-150) 2A	4'-5 3/8"	1

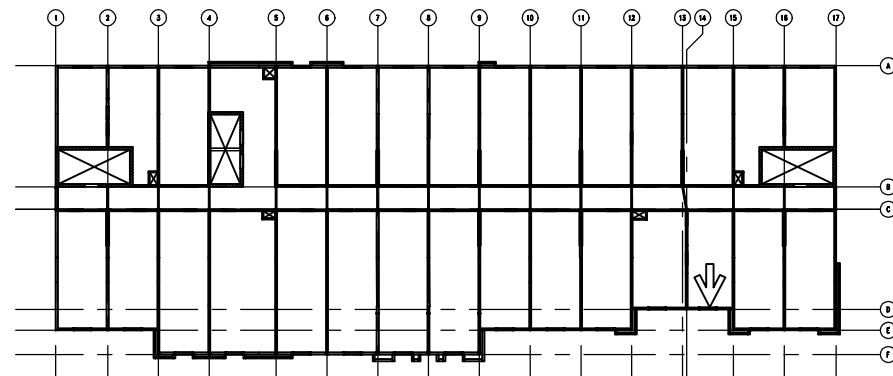
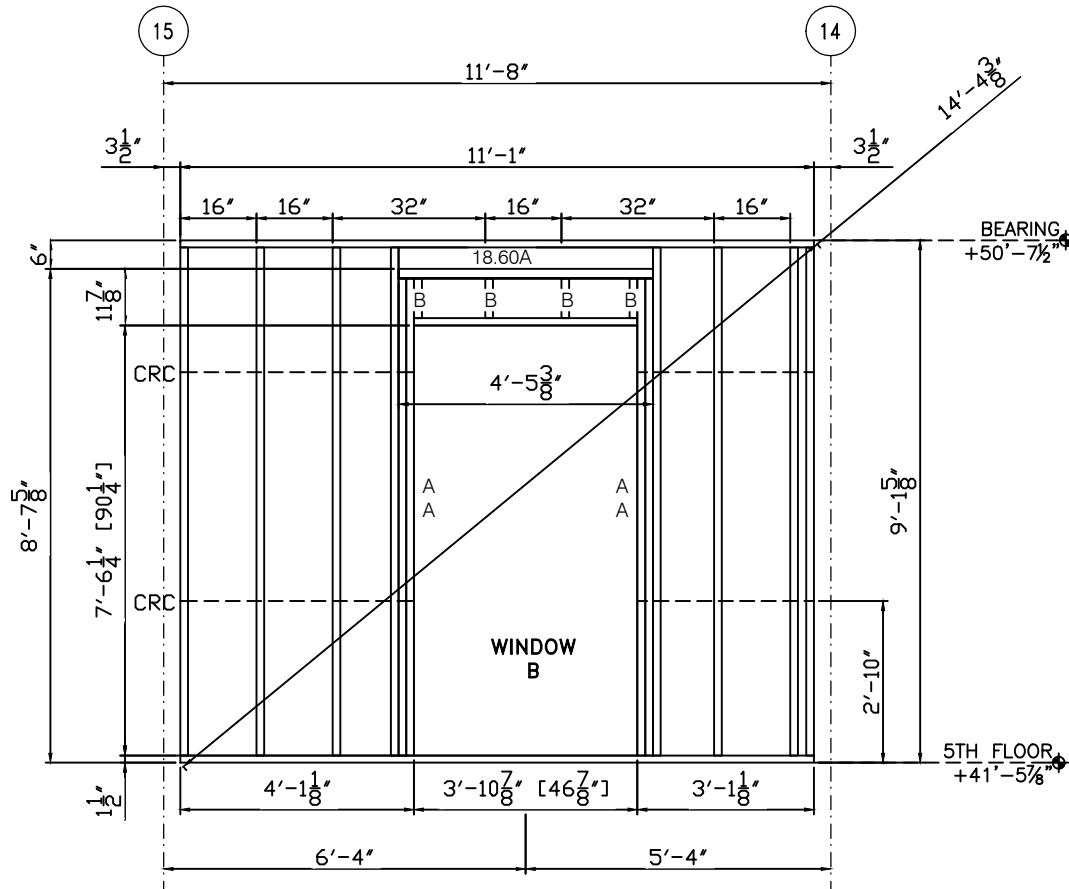

**GENERAL NOTES:**

- 1) SEE SHEETS W301 THROUGH W401 FOR SECTIONS AND DETAILS.
- 2) STUD ATTACHES TO TRACK WITH A #12-14x3/4" PANCAKE SELF DRILL SCREW, (1) EACH SIDE.
- 3) TRACK GAUGE SHALL MATCH STUDS, 16 GAUGE MINIMUM.
- 4) TRACK ON HEADERS TO MATCH LINTEL, 14 GAUGE MINIMUM.
- 5) PANEL ORIENTATION (N,S,E,W) AS SHOWN ON FLOOR PLAN THIS SHEET.
- 6) STUD AND TRACK PROPERTIES AND MANUFACTURERS INFO. SENT SEPARATE.
- 7) PANELS ARE BUILT TO SATISFY STRUCTURAL REQUIREMENTS AND NOT FOR OTHER TRADES.
- 8) ANY REQUEST FOR VERIFICATION THAT IS NOT ANSWERED WILL BE IMPLEMENTED WITHOUT RESPONSIBILITY.

02/02/17 FOR APPROVAL

JOB: HOME2 SUITES- FLOWOOD, MS

1655

PNL.#: 5-31e QTY: 2

4	20-600-162 (G90)	9'-1 3/8"	8
---	------------------	-----------	---

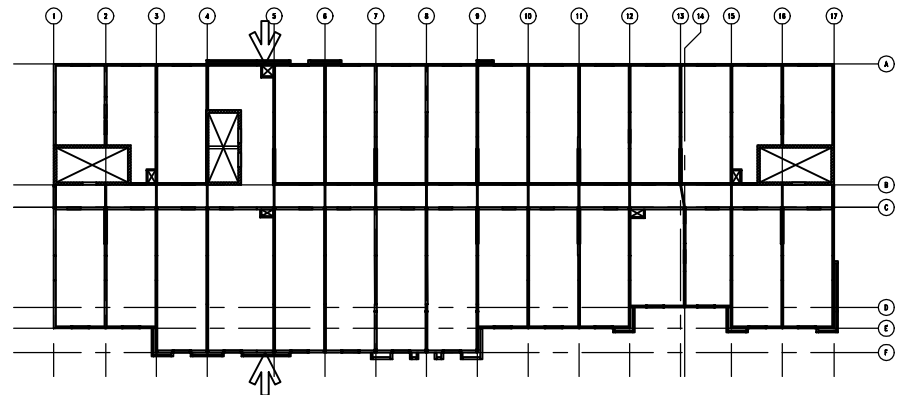
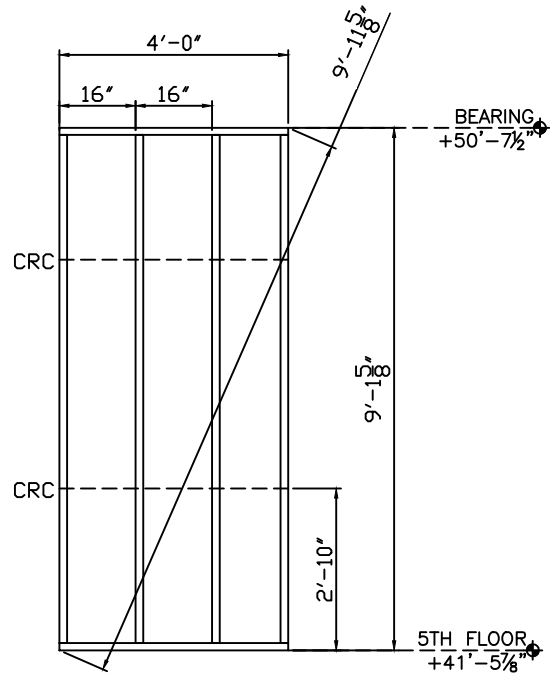

**GENERAL NOTES:**

- 1) SEE SHEETS W301 THROUGH W401 FOR SECTIONS AND DETAILS.
- 2) STUD ATTACHES TO TRACK WITH A #12-14x3/4" PANCAKE SELF DRILL SCREW, (1) EACH SIDE.
- 3) TRACK GAUGE SHALL MATCH STUDS, 16 GAUGE MINIMUM.
- 4) TRACK ON HEADERS TO MATCH LINTEL, 14 GAUGE MINIMUM.
- 5) PANEL ORIENTATION (N.S.E.W.) AS SHOWN ON FLOOR PLAN THIS SHEET.
- 6) STUD AND TRACK PROPERTIES AND MANUFACTURERS INFO. SENT SEPARATE.
- 7) PANELS ARE BUILT TO SATISFY STRUCTURAL REQUIREMENTS AND NOT FOR OTHER TRADES.
- 8) ANY REQUEST FOR VERIFICATION THAT IS NOT ANSWERED WILL BE IMPLEMENTED WITHOUT RESPONSIBILITY.

1655

JOB: HOME2 SUITES- FLOWOOD, MS

02/02/17 FOR APPROVAL



PNL.#: 5-32e QTY: 1

10	20-600-162 (G90)	9'-1 3/8"	10
----	------------------	-----------	----

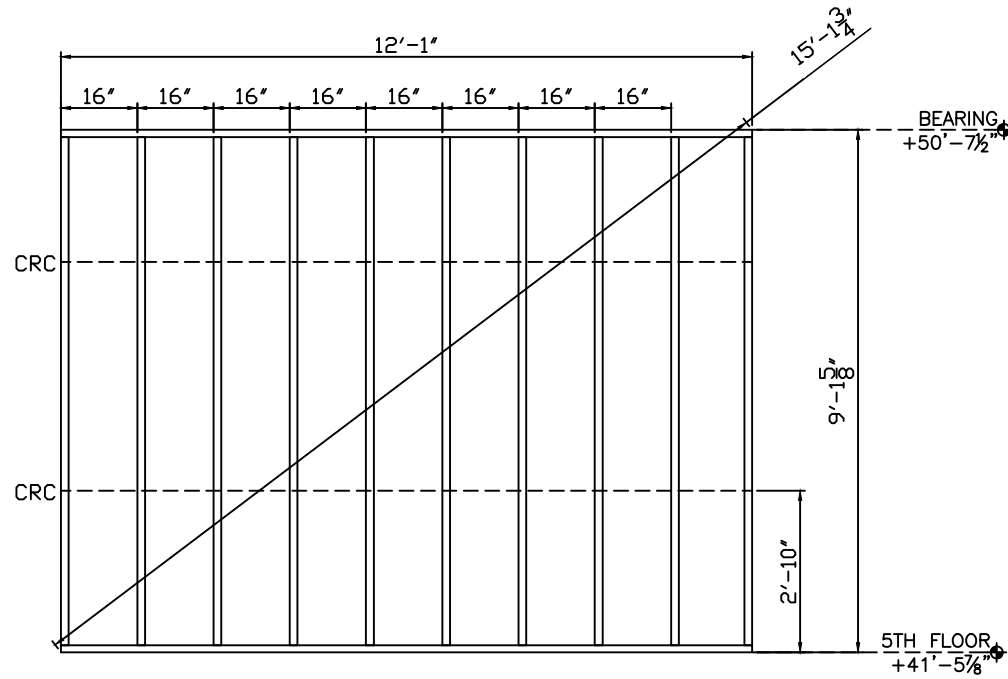

**GENERAL NOTES:**

- 1) SEE SHEETS W301 THROUGH W401 FOR SECTIONS AND DETAILS.
- 2) STUD ATTACHES TO TRACK WITH A #12-14x3/4" PANCAKE SELF DRILL SCREW,  
(1) EACH SIDE.
- 3) TRACK GAUGE SHALL MATCH STUDS, 16 GAUGE MINIMUM.
- 4) TRACK ON HEADERS TO MATCH LINTEL, 14 GAUGE MINIMUM.
- 5) PANEL ORIENTATION (N&E,W) AS SHOWN ON FLOOR PLAN THIS SHEET.
- 6) STUD AND TRACK PROPERTIES AND MANUFACTURERS INFO. SENT SEPARATE.
- 7) PANELS ARE BUILT TO SATISFY STRUCTURAL REQUIREMENTS AND NOT FOR OTHER TRADES.
- 8) ANY REQUEST FOR VERIFICATION THAT IS NOT ANSWERED WILL BE IMPLEMENTED WITHOUT RESPONSIBILITY.

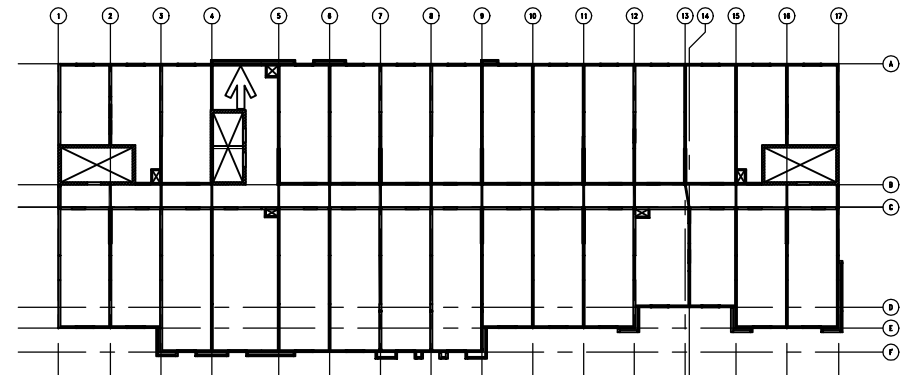

02/02/17 FOR APPROVAL

JOB: HOME2 SUITES- FLOWOOD, MS

1655

PNL.#: 5-33e QTY: 15

2	20-600-162 (G90)	9'-1 3/8"	30
---	------------------	-----------	----

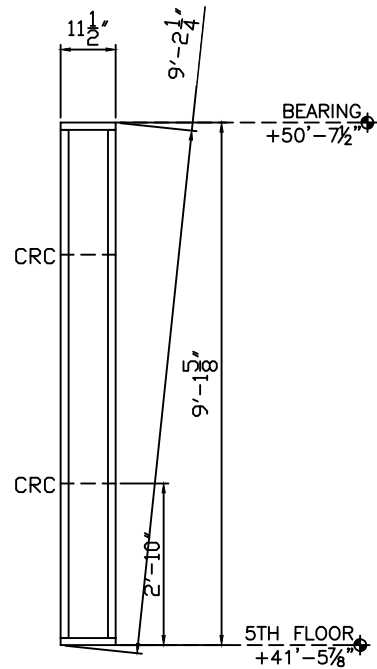

**GENERAL NOTES:**

- 1) SEE SHEETS W301 THROUGH W401 FOR SECTIONS AND DETAILS.
- 2) STUD ATTACHES TO TRACK WITH A #12-14x3/4" PANCAKE SELF DRILL SCREW, (1) EACH SIDE.
- 3) TRACK GAUGE SHALL MATCH STUDS, 16 GAUGE MINIMUM.
- 4) TRACK ON HEADERS TO MATCH LINTEL, 14 GAUGE MINIMUM.
- 5) PANEL ORIENTATION (N,S,E,W) AS SHOWN ON FLOOR PLAN THIS SHEET.
- 6) STUD AND TRACK PROPERTIES AND MANUFACTURERS INFO. SENT SEPARATE.
- 7) PANELS ARE BUILT TO SATISFY STRUCTURAL REQUIREMENTS AND NOT FOR OTHER TRADES.
- 8) ANY REQUEST FOR VERIFICATION THAT IS NOT ANSWERED WILL BE IMPLEMENTED WITHOUT RESPONSIBILITY.

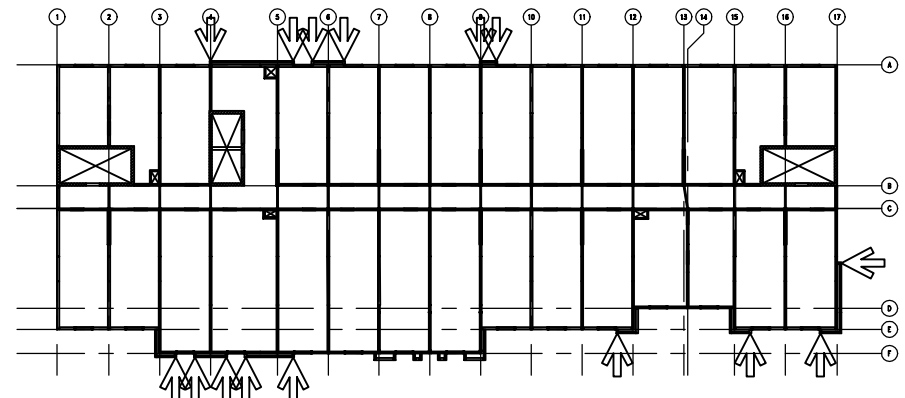

JOB: HOME2 SUITES- FLOWOOD, MS 1655

02/02/17 FOR APPROVAL

---

1655

FLOWOOD, MS

JOB: HOME2 SUITES-

02/02/17 FOR APPROVAL



- 1) SEE SHEETS W301 THROUGH W401 FOR SECTIONS AND DETAILS.
- 2) STUD ATTACHES TO TRACK WITH A #2-14X3/4" PANCAKE SELF DRILL SCREW,  
(1) EACH SIDE.
- 3) TRACK GAUGE SHALL MATCH STUDS, 16 GAUGE MINIMUM.
- 4) TRACK ON HEADERS TO MATCH LINTEL, 14 GAUGE MINIMUM.
- 5) PANEL ORIENTATION (N.S.E.W.) AS SHOWN ON FLOOR PLAN THIS SHEET.
- 6) STUD AND TRACK PROPERTIES AND MANUFACTURERS INFO. SENT SEPARATE.
- 7) PANELS ARE BUILT TO SATISFY STRUCTURAL REQUIREMENTS AND NOT FOR OTHER TRADES.
- 8) ANY REQUEST FOR VERIFICATION THAT IS NOT ANSWERED WILL BE IMPLEMENTED  
WITHOUT RESPONSIBILITY.

PNL.# 5-35e QTY: 6

5	20-600-162 (G90)	9'-1 3/8"	30
---	------------------	-----------	----

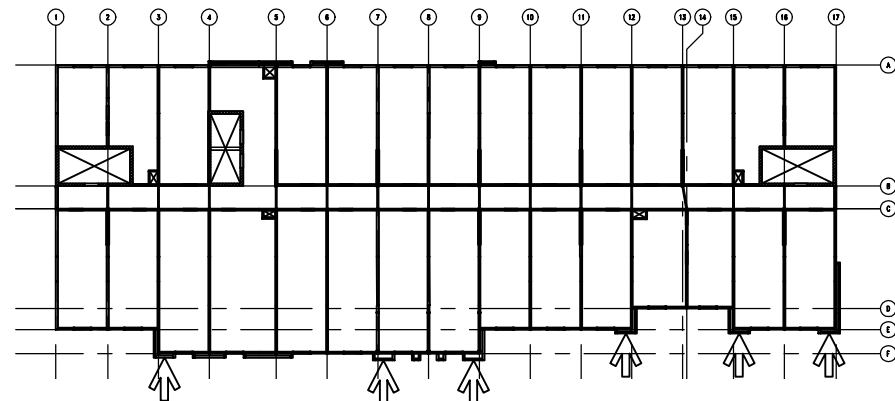
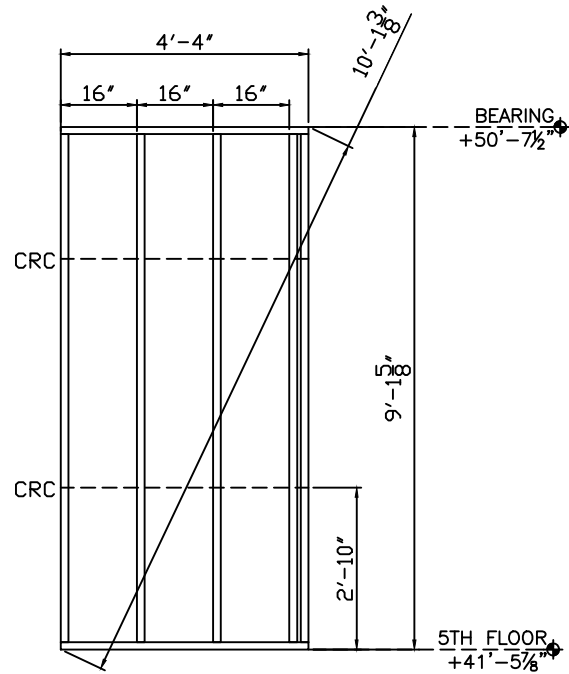

**GENERAL NOTES:**

- 1) SEE SHEETS W301 THROUGH W401 FOR SECTIONS AND DETAILS.
- 2) STUD ATTACHES TO TRACK WITH A #12-14x3/4" PANCAKE SELF DRILL SCREW, (1) EACH SIDE.
- 3) TRACK GAUGE SHALL MATCH STUDS, 16 GAUGE MINIMUM.
- 4) TRACK ON HEADERS TO MATCH LINTEL, 14 GAUGE MINIMUM.
- 5) PANEL ORIENTATION (N,S,E,W) AS SHOWN ON FLOOR PLAN THIS SHEET.
- 6) STUD AND TRACK PROPERTIES AND MANUFACTURERS INFO. SENT SEPARATE.
- 7) PANELS ARE BUILT TO SATISFY STRUCTURAL REQUIREMENTS AND NOT FOR OTHER TRADES.
- 8) ANY REQUEST FOR VERIFICATION THAT IS NOT ANSWERED WILL BE IMPLEMENTED WITHOUT RESPONSIBILITY.

02/02/17 FOR APPROVAL

JOB: HOME2 SUITES- FLOWOOD, MS

1655

PNL.#: 5-36e QTY: 1

7	20-600-162 (G90)	9'-1 3/8"	7
---	------------------	-----------	---

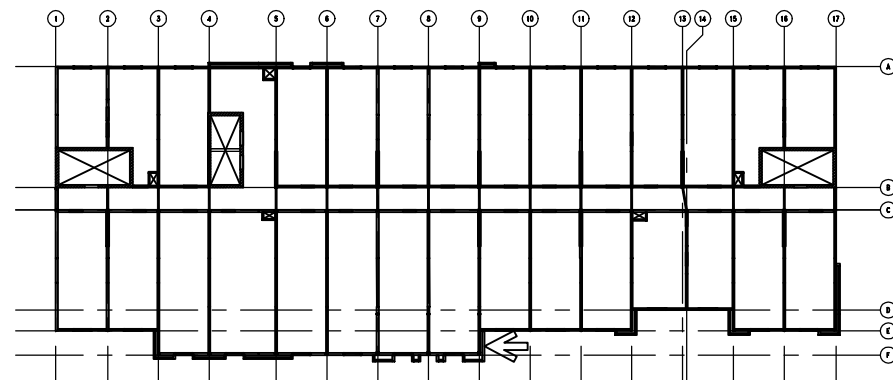
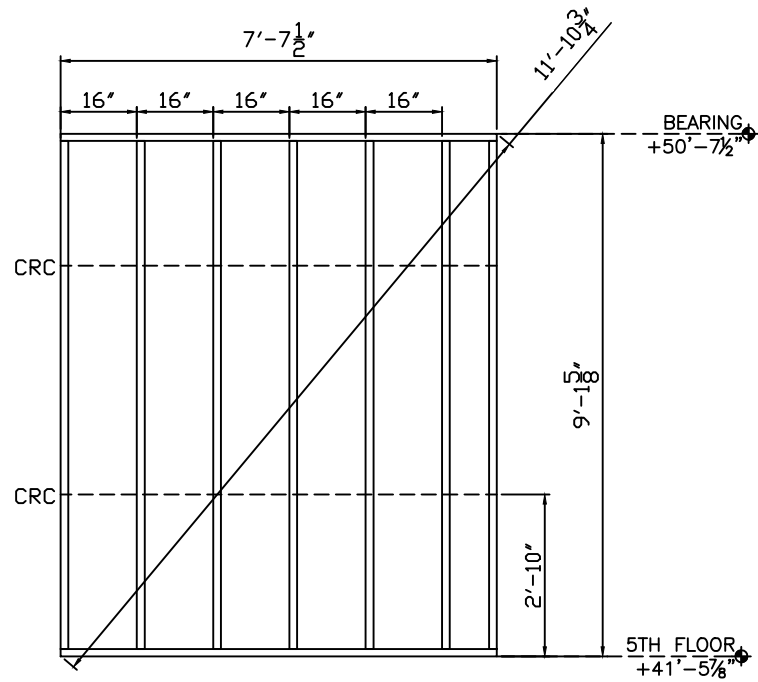

**GENERAL NOTES:**

- 1) SEE SHEETS W301 THROUGH W401 FOR SECTIONS AND DETAILS.
- 2) STUD ATTACHES TO TRACK WITH A #12-14x3/4" PANCAKE SELF DRILL SCREW, (1) EACH SIDE.
- 3) TRACK GAUGE SHALL MATCH STUDS, 16 GAUGE MINIMUM.
- 4) TRACK ON HEADERS TO MATCH LINTEL, 14 GAUGE MINIMUM.
- 5) PANEL ORIENTATION (N,S,E,W) AS SHOWN ON FLOOR PLAN THIS SHEET.
- 6) STUD AND TRACK PROPERTIES AND MANUFACTURERS INFO. SENT SEPARATE.
- 7) PANELS ARE BUILT TO SATISFY STRUCTURAL REQUIREMENTS AND NOT FOR OTHER TRADES.
- 8) ANY REQUEST FOR VERIFICATION THAT IS NOT ANSWERED WILL BE IMPLEMENTED WITHOUT RESPONSIBILITY.

02/02/17 FOR APPROVAL

JTB: HOME2 SUITES- FLOWOOD, MS

1655

PNL.#: 5-37e QTY: 1

7	20-600-162 (G90)	9'-1 3/8"	7
---	------------------	-----------	---

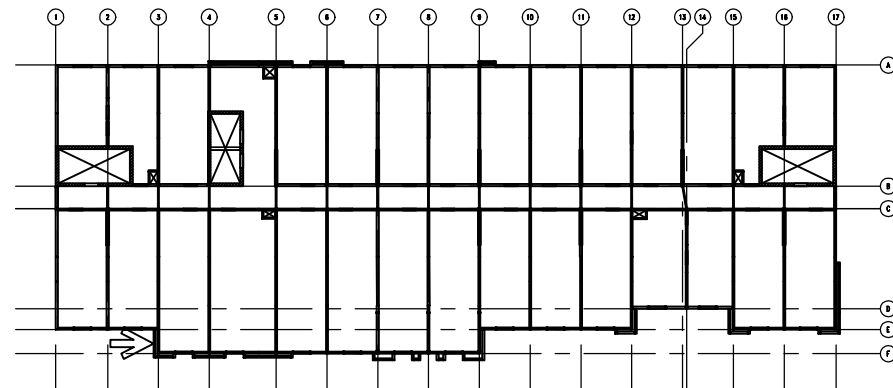
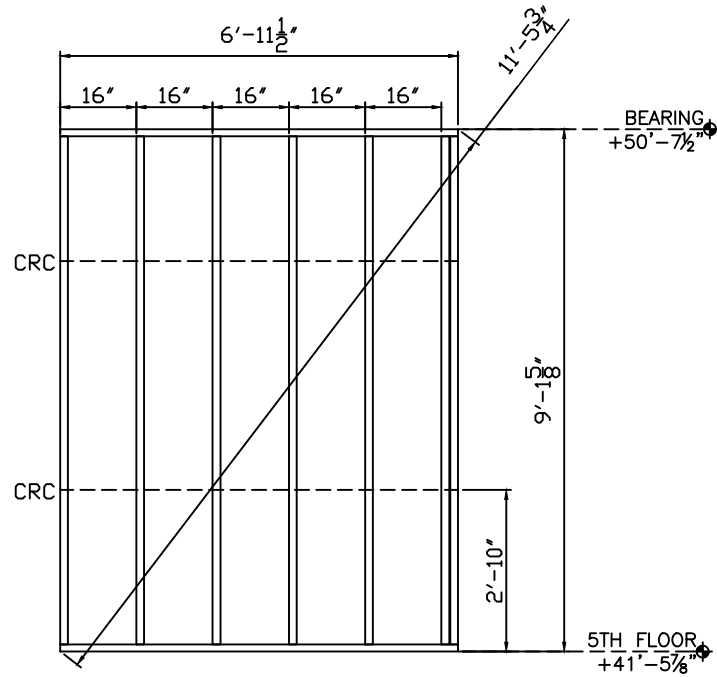

**GENERAL NOTES:**

- 1) SEE SHEETS W301 THROUGH W401 FOR SECTIONS AND DETAILS.
- 2) STUD ATTACHES TO TRACK WITH A #12-14x3/4" PANCAKE SELF DRILL SCREW, (1) EACH SIDE.
- 3) TRACK GAUGE SHALL MATCH STUDS, 16 GAUGE MINIMUM.
- 4) TRACK ON HEADERS TO MATCH LINTEL, 14 GAUGE MINIMUM.
- 5) PANEL ORIENTATION (N, S, E, W) AS SHOWN ON FLOOR PLAN THIS SHEET.
- 6) STUD AND TRACK PROPERTIES AND MANUFACTURERS INFO. SENT SEPARATE.
- 7) PANELS ARE BUILT TO SATISFY STRUCTURAL REQUIREMENTS AND NOT FOR OTHER TRADES.
- 8) ANY REQUEST FOR VERIFICATION THAT IS NOT ANSWERED WILL BE IMPLEMENTED WITHOUT RESPONSIBILITY.

02/02/17 FOR APPROVAL

JOB: HOME2 SUITES- FLOWOOD, MS

1655

PNL.#: 5-38e QTY: 2

6	20-600-162 (G90)	9'-1 3/8"	12
---	------------------	-----------	----

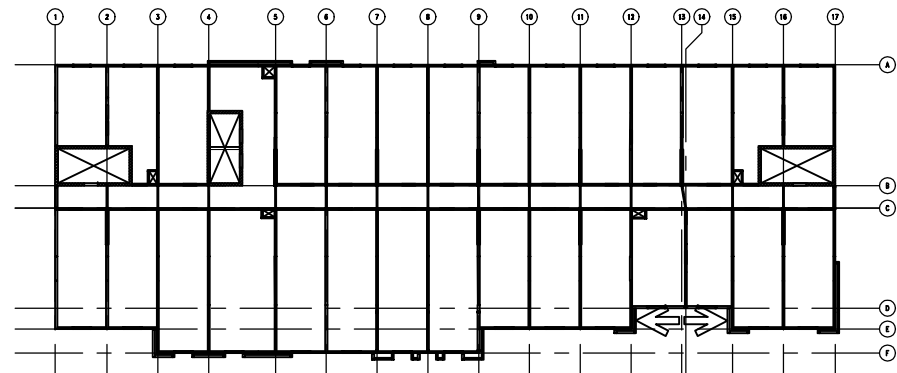
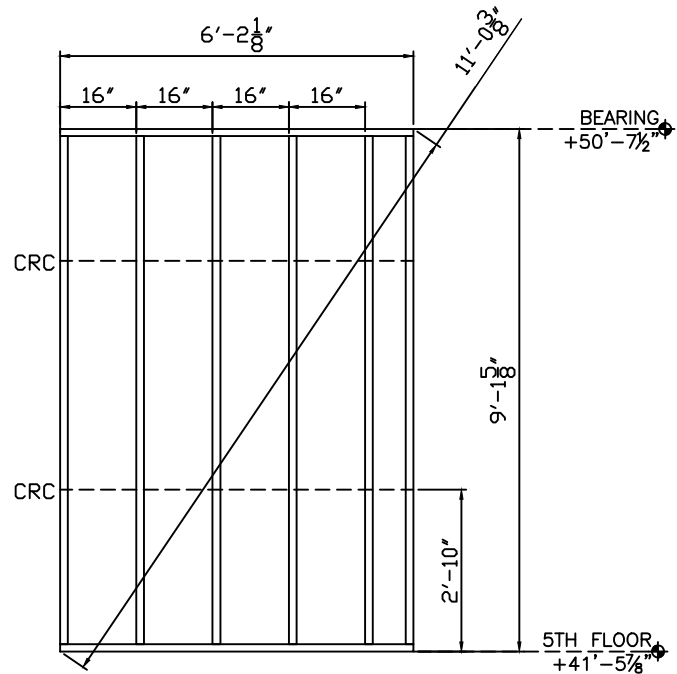

**GENERAL NOTES:**

- 1) SEE SHEETS W301 THROUGH W401 FOR SECTIONS AND DETAILS.
- 2) STUD ATTACHES TO TRACK WITH A #12-14x3/4" PANCAKE SELF DRILL SCREW, (1) EACH SIDE.
- 3) TRACK GAUGE SHALL MATCH STUDS, 16 GAUGE MINIMUM.
- 4) TRACK ON HEADERS TO MATCH LINTEL, 14 GAUGE MINIMUM.
- 5) PANEL ORIENTATION (N,S,E,W) AS SHOWN ON FLOOR PLAN THIS SHEET.
- 6) STUD AND TRACK PROPERTIES AND MANUFACTURERS INFO. SENT SEPARATE.
- 7) PANELS ARE BUILT TO SATISFY STRUCTURAL REQUIREMENTS AND NOT FOR OTHER TRADES.
- 8) ANY REQUEST FOR VERIFICATION THAT IS NOT ANSWERED WILL BE IMPLEMENTED WITHOUT RESPONSIBILITY.

1655

FLOWOOD, MS

HOME2 SUITES-

02/02/17 FOR APPROVAL

PNL.#: 5-39e QTY: 2

7	20-600-162 (G90)	9'-1 3/8"	14
---	------------------	-----------	----

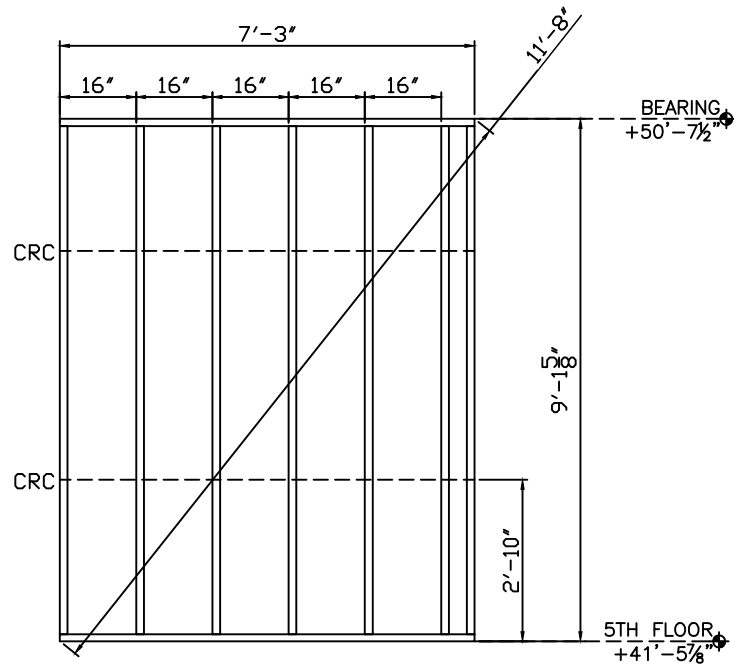

**GENERAL NOTES:**

- 1) SEE SHEETS W301 THROUGH W401 FOR SECTIONS AND DETAILS.
- 2) STUD ATTACHES TO TRACK WITH A #12-14x3/4" PANCAKE SELF DRILL SCREW, (1) EACH SIDE.
- 3) TRACK GAUGE SHALL MATCH STUDS, 16 GAUGE MINIMUM.
- 4) TRACK ON HEADERS TO MATCH LINTEL, 14 GAUGE MINIMUM.
- 5) PANEL ORIENTATION (N,SE,W) AS SHOWN ON FLOOR PLAN THIS SHEET.
- 6) STUD AND TRACK PROPERTIES AND MANUFACTURERS INFO. SENT SEPARATE.
- 7) PANELS ARE BUILT TO SATISFY STRUCTURAL REQUIREMENTS AND NOT FOR OTHER TRADES.
- 8) ANY REQUEST FOR VERIFICATION THAT IS NOT ANSWERED WILL BE IMPLEMENTED WITHOUT RESPONSIBILITY.

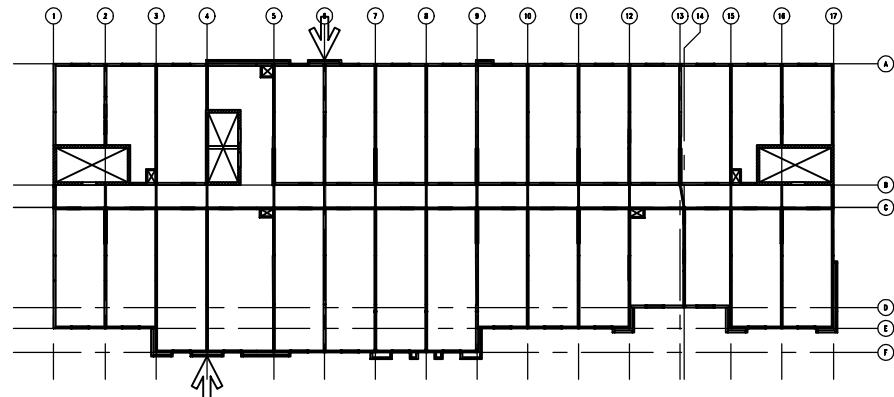

02/02/17 FOR APPROVAL

JOB: HOME2 SUITES- FLOWOOD, MS

1655



PNL.#: 5-40e QTY: 1

10	20-600-162 (G90)	9'-1 3/8"	10
----	------------------	-----------	----

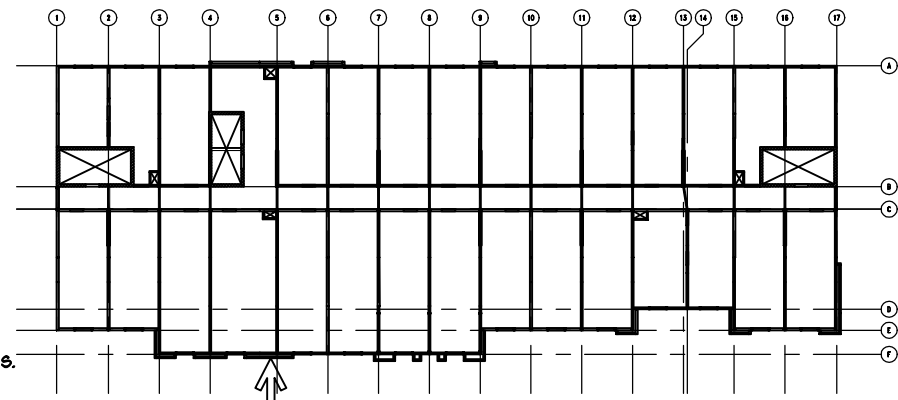
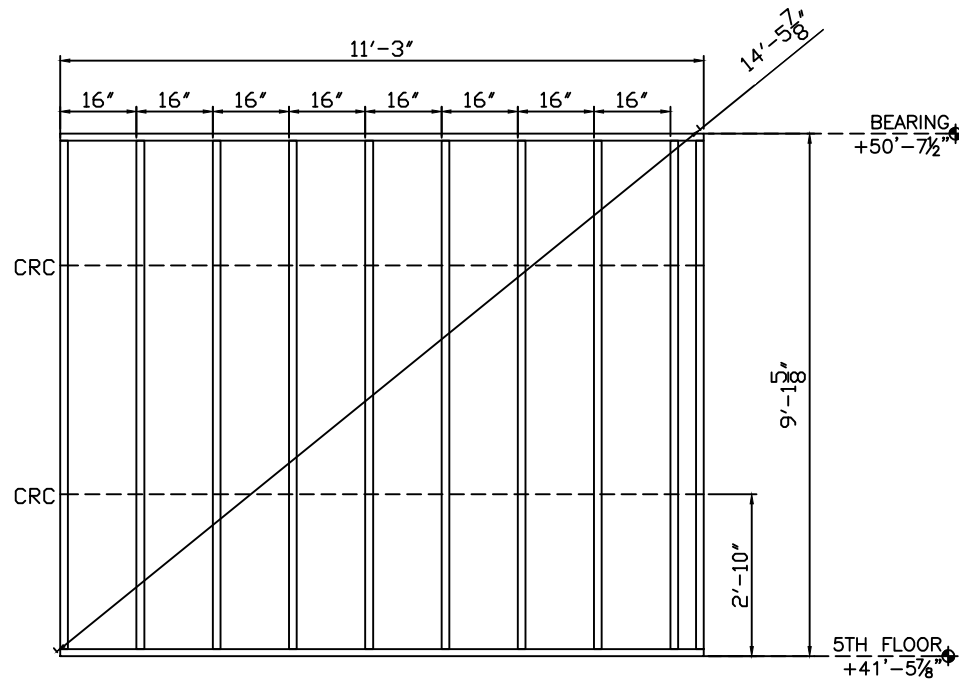

**GENERAL NOTES:**

- 1) SEE SHEETS W301 THROUGH W401 FOR SECTIONS AND DETAILS.
- 2) STUD ATTACHES TO TRACK WITH A #12-14x3/4" PANCAKE SELF DRILL SCREW,  
(1) EACH SIDE.
- 3) TRACK GAUGE SHALL MATCH STUDS, 16 GAUGE MINIMUM.
- 4) TRACK ON HEADERS TO MATCH LINTEL, 14 GAUGE MINIMUM.
- 5) PANEL ORIENTATION (N,S,E,W) AS SHOWN ON FLOOR PLAN THIS SHEET.
- 6) STUD AND TRACK PROPERTIES AND MANUFACTURERS INFO. SENT SEPARATE.
- 7) PANELS ARE BUILT TO SATISFY STRUCTURAL REQUIREMENTS AND NOT FOR OTHER TRADES.
- 8) ANY REQUEST FOR VERIFICATION THAT IS NOT ANSWERED WILL BE IMPLEMENTED  
WITHOUT RESPONSIBILITY.

1655

FLOWOOD, MS

JOB: HOME2 SUITES-

02/02/17 FOR APPROVAL

PNL.#: 5-41e QTY: 2

2	20-600-162 (G90)	9'-1 3/8"	4
---	------------------	-----------	---

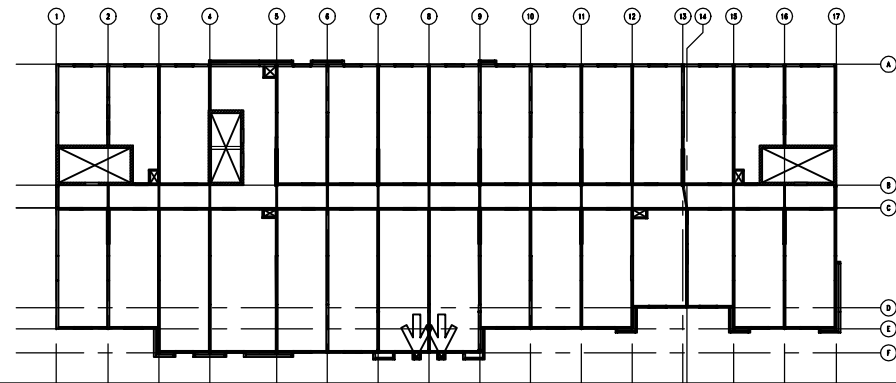
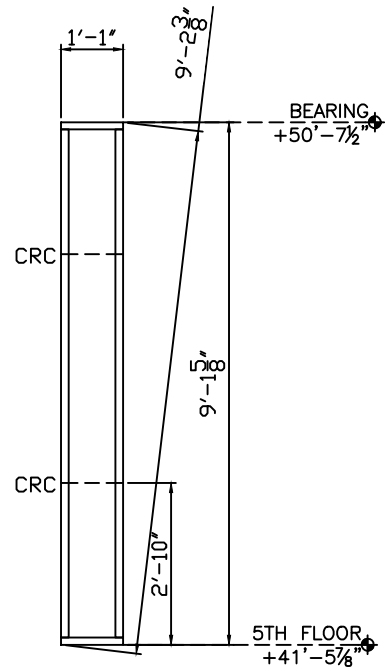

**GENERAL NOTES:**

- 1) SEE SHEETS W301 THROUGH W401 FOR SECTIONS AND DETAILS.
- 2) STUD ATTACHES TO TRACK WITH A #12-14x3/4" PANCAKE SELF DRILL SCREW, (1) EACH SIDE.
- 3) TRACK GAUGE SHALL MATCH STUDS, 16 GAUGE MINIMUM.
- 4) TRACK ON HEADERS TO MATCH LINTEL, 14 GAUGE MINIMUM.
- 5) PANEL ORIENTATION (N,S,E,W) AS SHOWN ON FLOOR PLAN THIS SHEET.
- 6) STUD AND TRACK PROPERTIES AND MANUFACTURERS INFO. SENT SEPARATE.
- 7) PANELS ARE BUILT TO SATISFY STRUCTURAL REQUIREMENTS AND NOT FOR OTHER TRADES.
- 8) ANY REQUEST FOR VERIFICATION THAT IS NOT ANSWERED WILL BE IMPLEMENTED WITHOUT RESPONSIBILITY.

02/02/17 FOR APPROVAL

JOB: HOME2 SUITES- FLOWOOD, MS

1655

PNL.#: 5-42e QTY: 2

10	20-600-162 (G90)	9'-1 3/8"	20
----	------------------	-----------	----

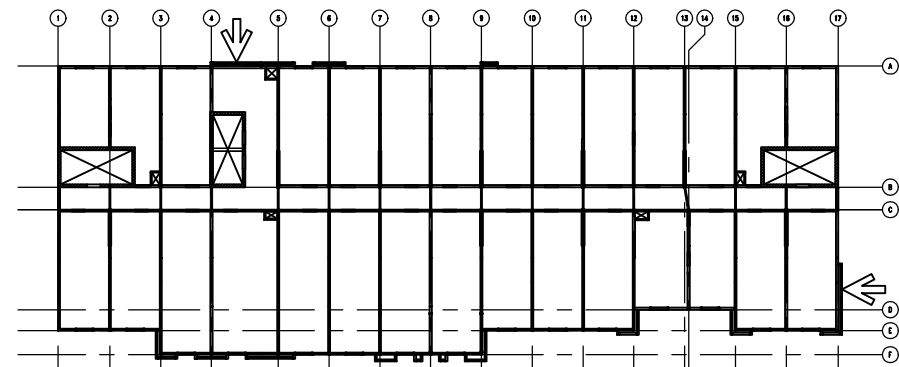
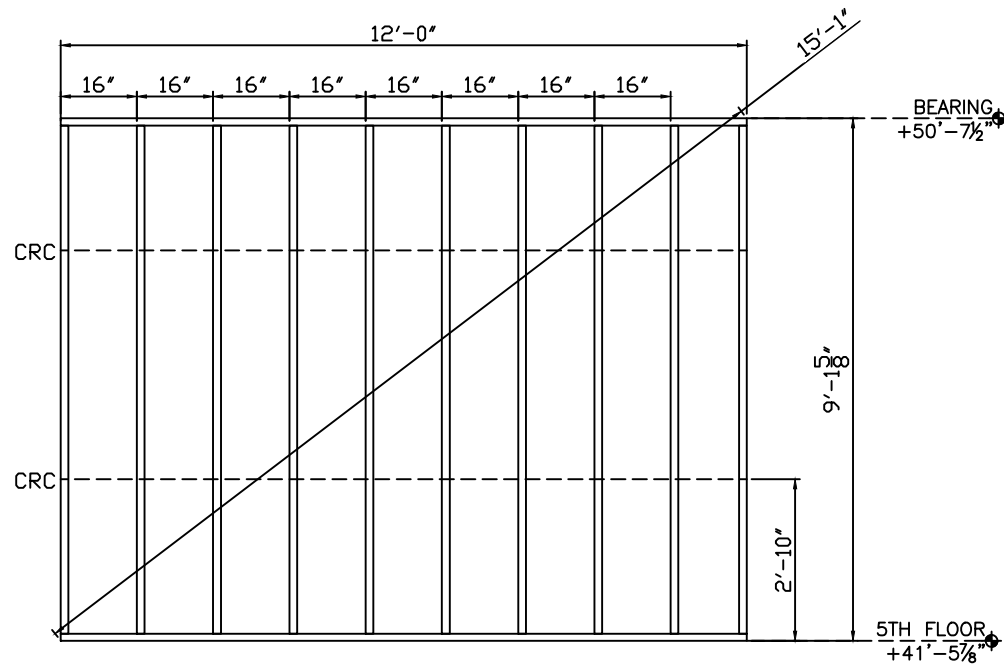

**GENERAL NOTES:**

- 1) SEE SHEETS W301 THROUGH W401 FOR SECTIONS AND DETAILS.
- 2) STUD ATTACHES TO TRACK WITH A #12-14x3/4" PANCAKE SELF DRILL SCREW,  
(1) EACH SIDE.
- 3) TRACK GAUGE SHALL MATCH STUDS, 16 GAUGE MINIMUM.
- 4) TRACK ON HEADERS TO MATCH LINTEL, 14 GAUGE MINIMUM.
- 5) PANEL ORIENTATION (N,S,E,W) AS SHOWN ON FLOOR PLAN THIS SHEET.
- 6) STUD AND TRACK PROPERTIES AND MANUFACTURERS INFO. SENT SEPARATE.
- 7) PANELS ARE BUILT TO SATISFY STRUCTURAL REQUIREMENTS AND NOT FOR OTHER TRADES.
- 8) ANY REQUEST FOR VERIFICATION THAT IS NOT ANSWERED WILL BE IMPLEMENTED WITHOUT RESPONSIBILITY.

02/02/17 FOR APPROVAL

JOB: HOME2 SUITES- FLOWOOD, MS

1655

PNL.#: 5-43e QTY: 1

5	20-600-162 (G90)	9'-1 3/8"	5
---	------------------	-----------	---

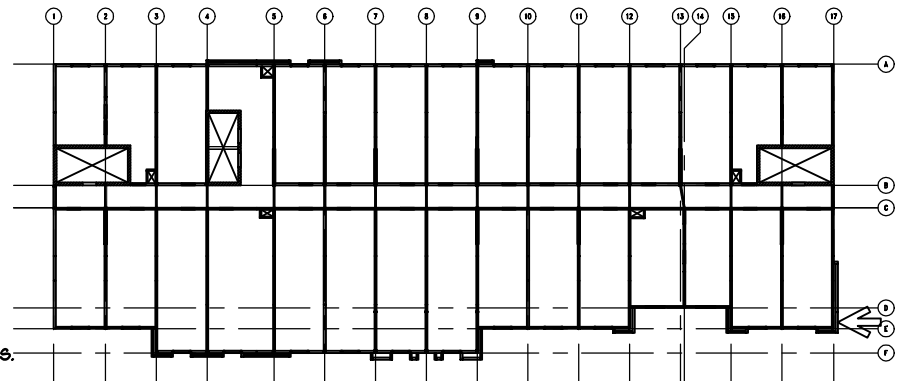
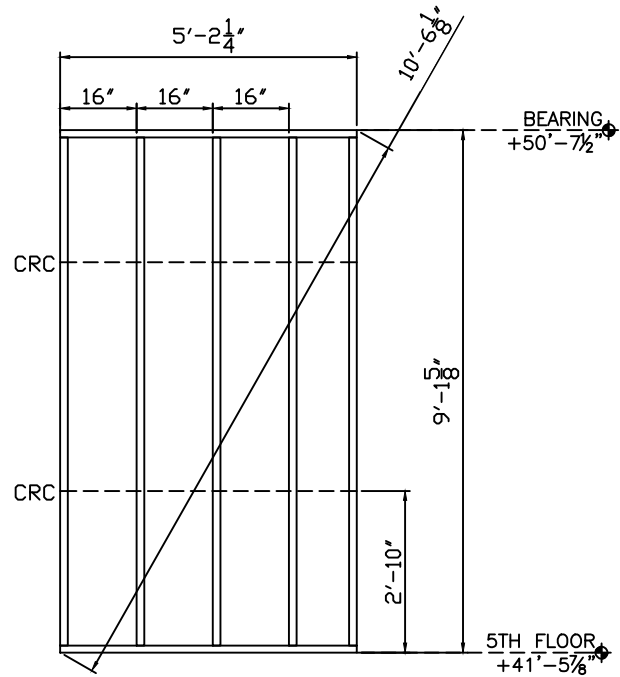

**GENERAL NOTES:**

- 1) SEE SHEETS W301 THROUGH W401 FOR SECTIONS AND DETAILS.
- 2) STUD ATTACHES TO TRACK WITH A #12-14x3/4" PANCAKE SELF DRILL SCREW, (1) EACH SIDE.
- 3) TRACK GAUGE SHALL MATCH STUDS, 16 GAUGE MINIMUM.
- 4) TRACK ON HEADERS TO MATCH LINTEL, 14 GAUGE MINIMUM.
- 5) PANEL ORIENTATION (N,S,E,W) AS SHOWN ON FLOOR PLAN THIS SHEET.
- 6) STUD AND TRACK PROPERTIES AND MANUFACTURERS INFO. SENT SEPARATE.
- 7) PANELS ARE BUILT TO SATISFY STRUCTURAL REQUIREMENTS AND NOT FOR OTHER TRADES.
- 8) ANY REQUEST FOR VERIFICATION THAT IS NOT ANSWERED WILL BE IMPLEMENTED WITHOUT RESPONSIBILITY.

02/02/17 FOR APPROVAL

JOB: HOME2 SUITES- FLOWOOD, MS

1655

PNL.#: 5-44e QTY: 1

7	20-600-162 (G90)	9'-1 3/8"	7
---	------------------	-----------	---

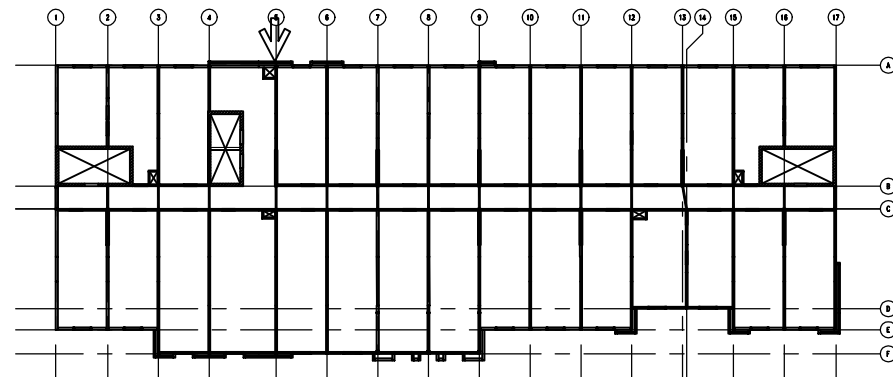
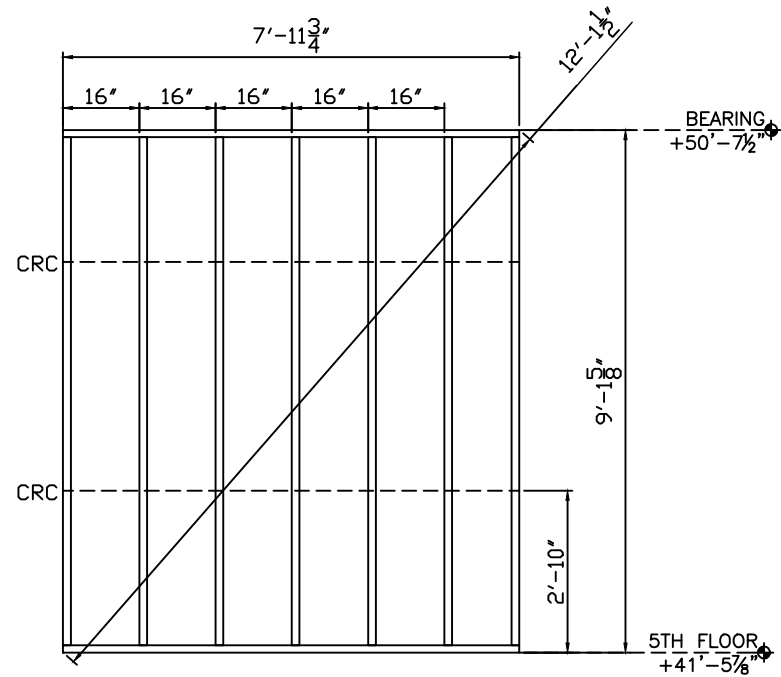

**GENERAL NOTES:**

- 1) SEE SHEETS U301 THROUGH U401 FOR SECTIONS AND DETAILS.
- 2) STUD ATTACHES TO TRACK WITH A #12-14x3/4" PANCAKE SELF DRILL SCREW, (1) EACH SIDE.
- 3) TRACK GAUGE SHALL MATCH STUDS, 16 GAUGE MINIMUM.
- 4) TRACK ON HEADERS TO MATCH LINTEL, 14 GAUGE MINIMUM.
- 5) PANEL ORIENTATION (N,S,E,W) AS SHOWN ON FLOOR PLAN THIS SHEET.
- 6) STUD AND TRACK PROPERTIES AND MANUFACTURERS INFO. SENT SEPARATE.
- 7) PANELS ARE BUILT TO SATISFY STRUCTURAL REQUIREMENTS AND NOT FOR OTHER TRADES.
- 8) ANY REQUEST FOR VERIFICATION THAT IS NOT ANSWERED WILL BE IMPLEMENTED WITHOUT RESPONSIBILITY.

02/02/17 FOR APPROVAL

JOB: HOME2 SUITES- FLOWOOD, MS

1655

PNL.#: 5-45e QTY: 1

4	20-600-162 (G90)	9'-1 3/8"	4
---	------------------	-----------	---

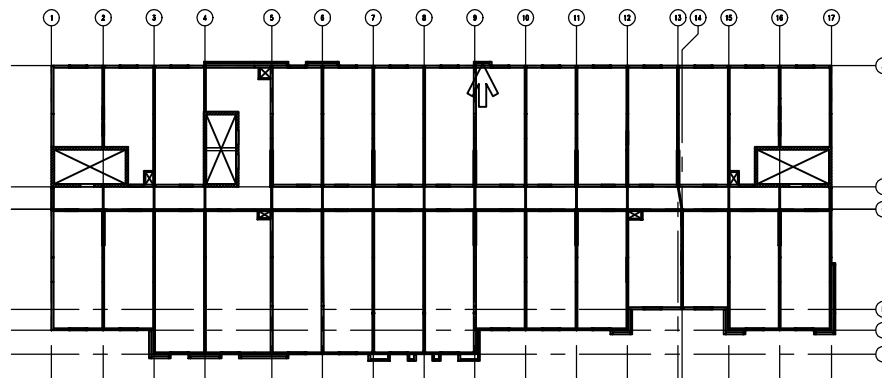
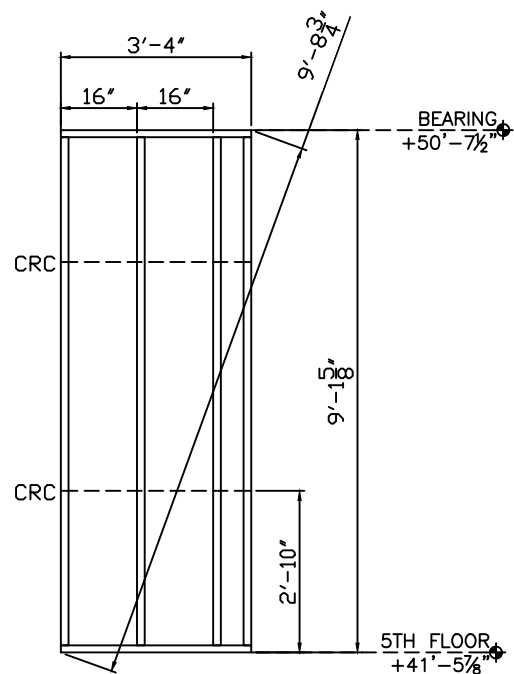

**GENERAL NOTES:**

- 1) SEE SHEETS W301 THROUGH W401 FOR SECTIONS AND DETAILS.
- 2) STUD ATTACHES TO TRACK WITH A #12-14x3/4" PANCAKE SELF DRILL SCREW, (1) EACH SIDE.
- 3) TRACK GAUGE SHALL MATCH STUDS, 16 GAUGE MINIMUM.
- 4) TRACK ON HEADERS TO MATCH LINTEL, 14 GAUGE MINIMUM.
- 5) PANEL ORIENTATION (N,S,E,W) AS SHOWN ON FLOOR PLAN THIS SHEET.
- 6) STUD AND TRACK PROPERTIES AND MANUFACTURERS INFO. SENT SEPARATE.
- 7) PANELS ARE BUILT TO SATISFY STRUCTURAL REQUIREMENTS AND NOT FOR OTHER TRADES.
- 8) ANY REQUEST FOR VERIFICATION THAT IS NOT ANSWERED WILL BE IMPLEMENTED WITHOUT RESPONSIBILITY.

02/02/17 FOR APPROVAL

JOB: HOME2 SUITES- FLOWOOD, MS

1655

PNL.#: 5-46C QTY: 19

	9	20-600-162 (G90)	9'-1 3/8"	171
A	4	20-600-162 (G90)	8'-7 3/8"	76
B	4	20-600-162 (G90)	1'-8 7/8"	76
18.60A	1	18-600-162 (H-150) 2A	3'-11"	19

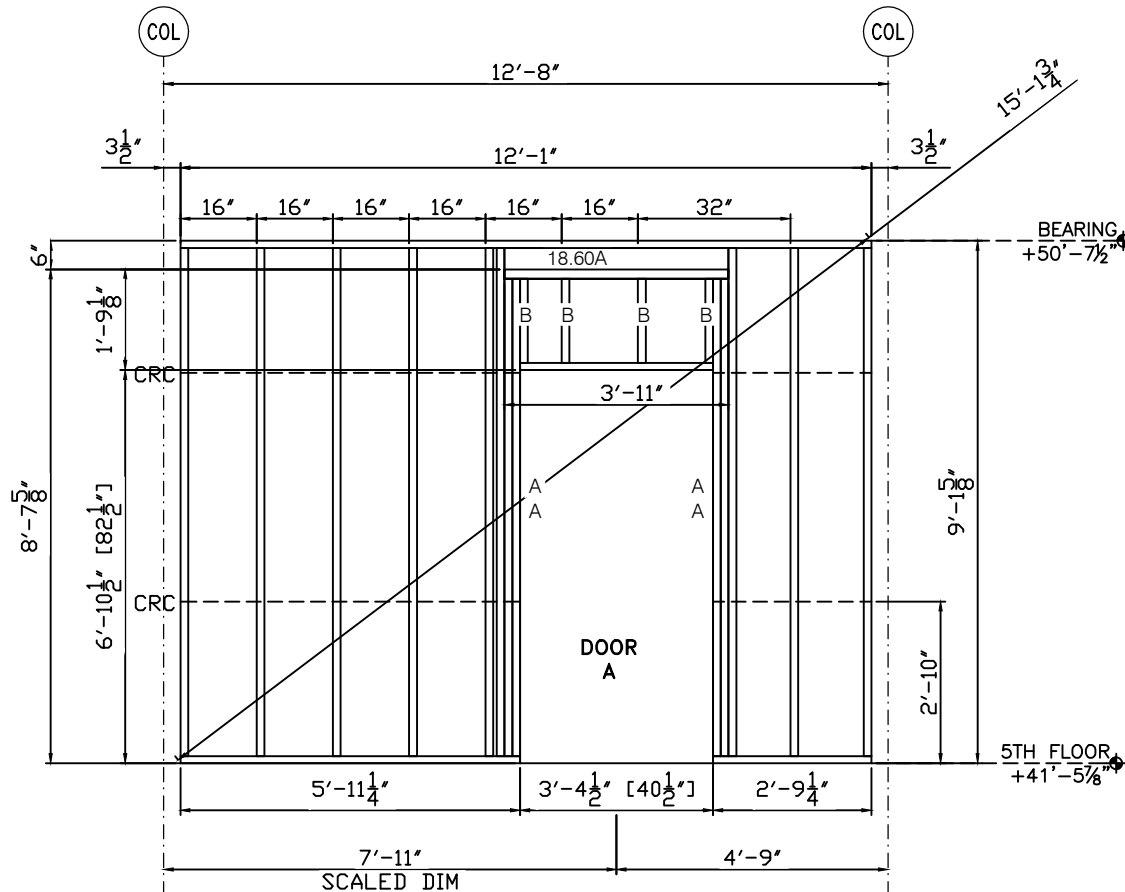

SCALED DIMENSION; SEE W105

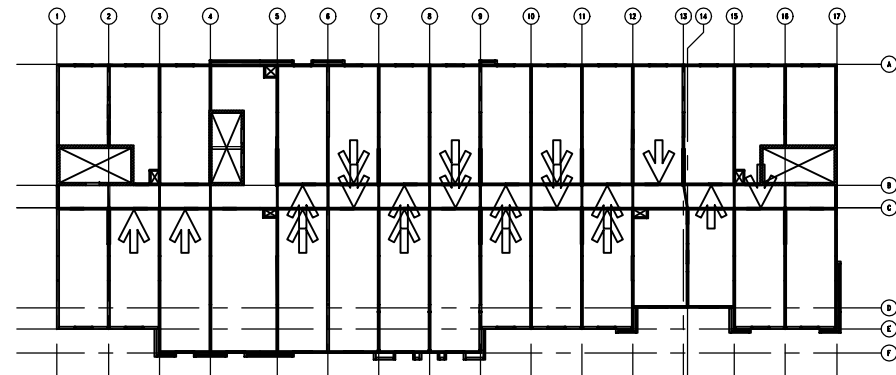

**GENERAL NOTES:**

- 1) SEE SHEETS W301 THROUGH W401 FOR SECTIONS AND DETAILS.
- 2) STUD ATTACHES TO TRACK WITH A #12-14x3/4" PANCAKE SELF DRILL SCREW, (1) EACH SIDE.
- 3) TRACK GAUGE SHALL MATCH STUDS, 16 GAUGE MINIMUM.
- 4) TRACK ON HEADERS TO MATCH LINTEL, 14 GAUGE MINIMUM.
- 5) PANEL ORIENTATION (N,S,E,W) AS SHOWN ON FLOOR PLAN THIS SHEET.
- 6) STUD AND TRACK PROPERTIES AND MANUFACTURERS INFO. SENT SEPARATE.
- 7) PANELS ARE BUILT TO SATISFY STRUCTURAL REQUIREMENTS AND NOT FOR OTHER TRADES.
- 8) ANY REQUEST FOR VERIFICATION THAT IS NOT ANSWERED WILL BE IMPLEMENTED WITHOUT RESPONSIBILITY.

1655

FLOWOOD, MS

JOB: HOME2 SUITES-

02/02/17 FOR APPROVAL

PNL.#: 5-47C QTY: 2

	9	20-600-162 (G90)	9'-1 3/8"	18
A	4	20-600-162 (G90)	8'-7 3/8"	8
B	4	20-600-162 (G90)	1'-8 7/8"	8
18.60A	1	18-600-162 (H-150) 2A	3'-11"	2

1655

SCALED DIMENSION; SEE W105

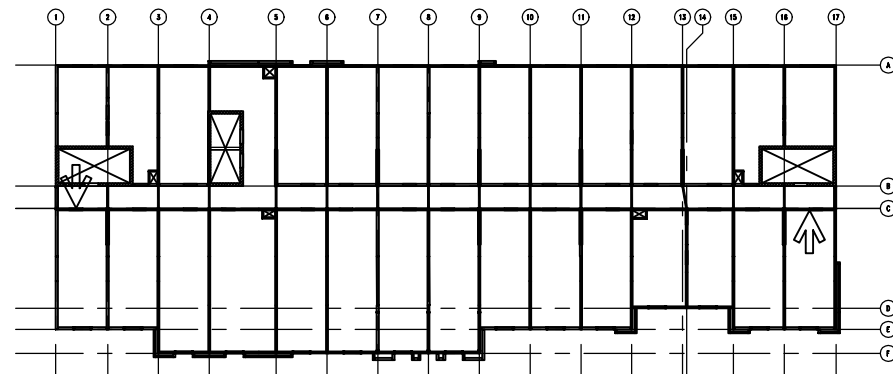
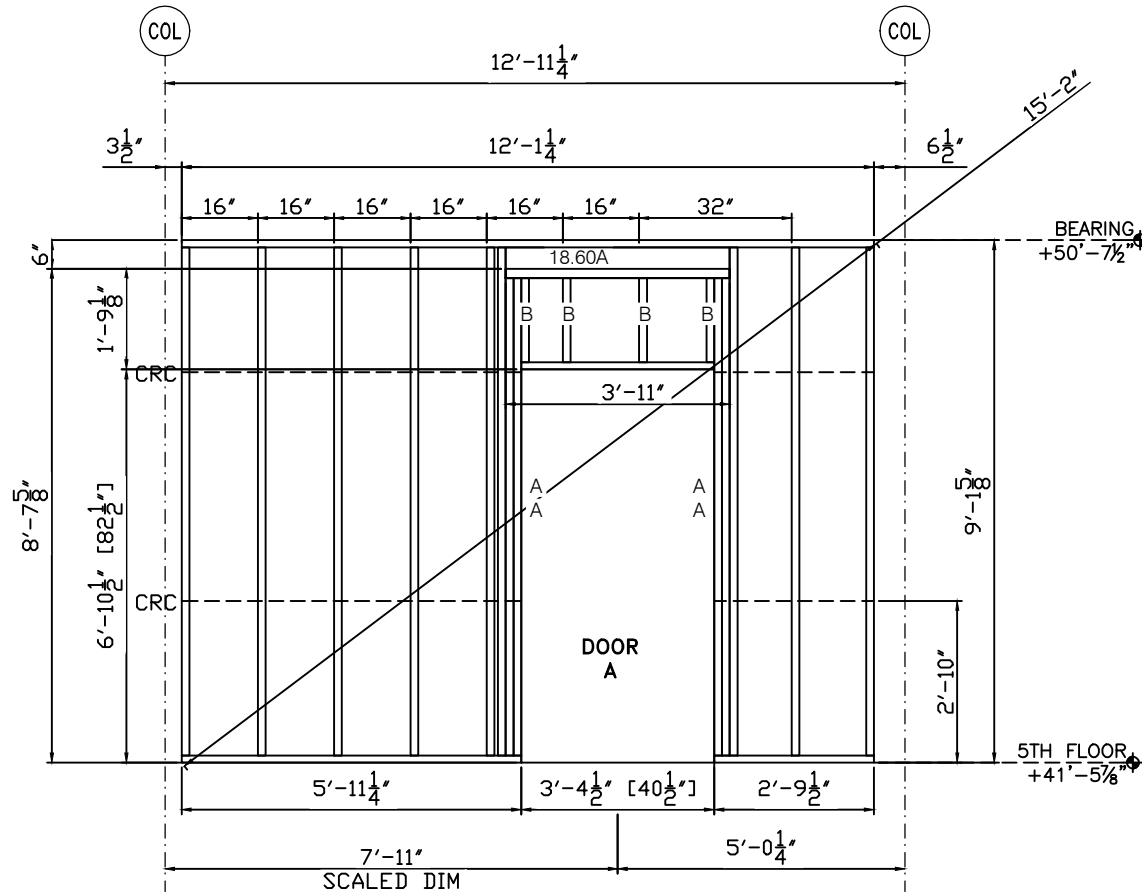

**GENERAL NOTES:**

- 1) SEE SHEETS W301 THROUGH W401 FOR SECTIONS AND DETAILS.
- 2) STUD ATTACHES TO TRACK WITH A #12-14x3/4" PANCAKE SELF DRILL SCREW, (1) EACH SIDE.
- 3) TRACK GAUGE SHALL MATCH STUDS, 16 GAUGE MINIMUM.
- 4) TRACK ON HEADERS TO MATCH LINTEL, 14 GAUGE MINIMUM.
- 5) PANEL ORIENTATION (N,S,E,W) AS SHOWN ON FLOOR PLAN THIS SHEET.
- 6) STUD AND TRACK PROPERTIES AND MANUFACTURERS INFO. SENT SEPARATE.
- 7) PANELS ARE BUILT TO SATISFY STRUCTURAL REQUIREMENTS AND NOT FOR OTHER TRADES.
- 8) ANY REQUEST FOR VERIFICATION THAT IS NOT ANSWERED WILL BE IMPLEMENTED WITHOUT RESPONSIBILITY.

02/02/17 FOR APPROVAL

JOB: HOME2 SUITES- FLOWOOD, MS



PNL.#: 5-48c QTY: 2

	4	20-600-162 (G90)	9'-1 3/8"	8
A	4	20-600-162 (G90)	8'-7 3/8"	8
B	4	20-600-162 (G90)	1'-8 7/8"	8
18.60A	1	18-600-162 (H-150) 2A	3'-11"	2

1655

FLOWOOD, MS

JOB: HOME2 SUITES-

02/02/17 FOR APPROVAL

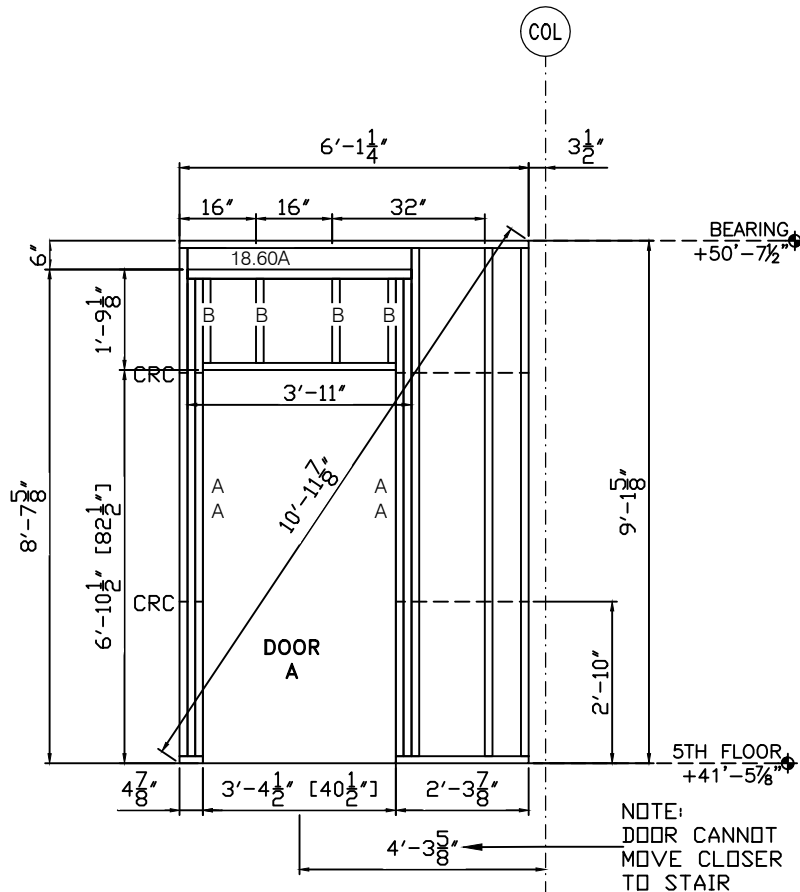

NOTE:  
DOOR CANNOT  
MOVE CLOSER  
TO STAIR

NOTE

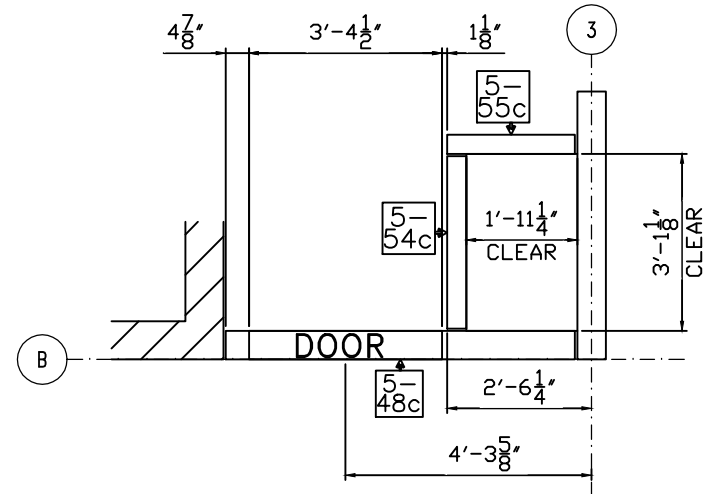

# GENERAL NOTES:

- 1) SEE SHEETS W301 THROUGH W401 FOR SECTIONS AND DETAILS.
- 2) STUD ATTACHES TO TRACK WITH A #12-14x3/4" PANCAKE SELF DRILL SCREW,  
(1) EACH SIDE.
- 3) TRACK GAUGE SHALL MATCH STUDS, 16 GAUGE MINIMUM.
- 4) TRACK ON HEADERS TO MATCH LINTEL, 14 GAUGE MINIMUM.
- 5) PANEL ORIENTATION (N,S,E,W) AS SHOWN ON FLOOR PLAN THIS SHEET.
- 6) STUD AND TRACK PROPERTIES AND MANUFACTURERS INFO. SENT SEPARATE.
- 7) PANELS ARE BUILT TO SATISFY STRUCTURAL REQUIREMENTS AND NOT FOR OTHER TRADES.
- 8) ANY REQUEST FOR VERIFICATION THAT IS NOT ANSWERED WILL BE IMPLEMENTED  
WITHOUT RESPONSIBILITY.

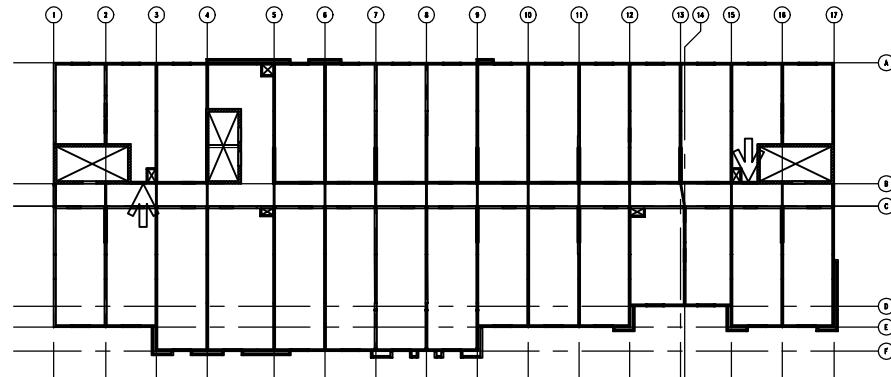

PNL.#: 5-49C QTY: 1

	9	20-600-162 (G90)	9'-1 3/8"	9
A	4	20-600-162 (G90)	8'-7 3/8"	4
B	4	20-600-162 (G90)	1'-8 7/8"	4
18.60A	1	18-600-162 (H-150) 2A	3'-11"	1

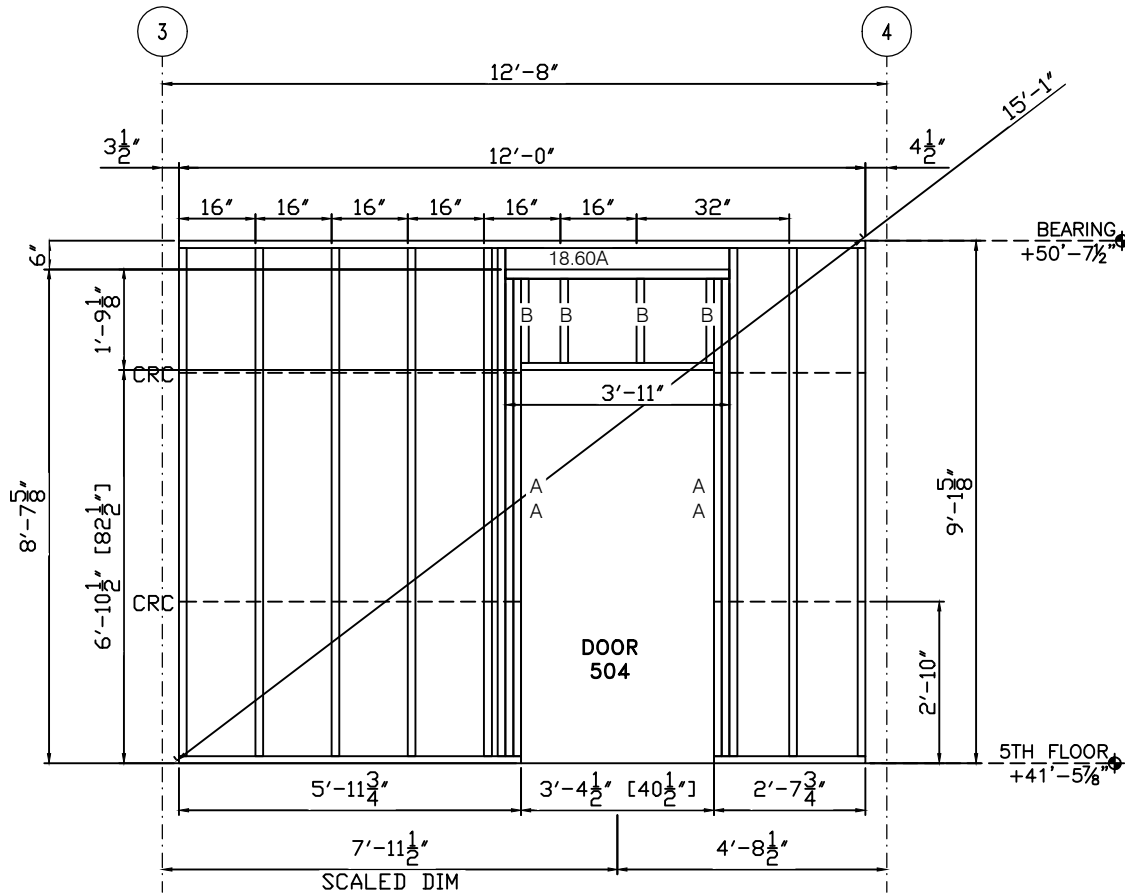

SCALED DIMENSION; SEE W105

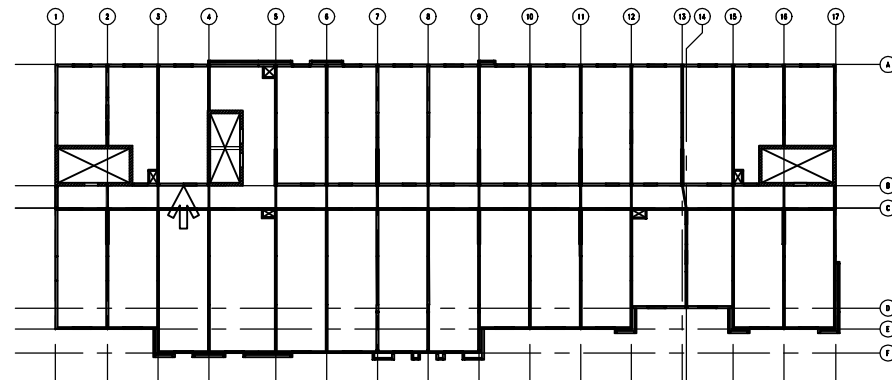

**GENERAL NOTES:**

- 1) SEE SHEETS W301 THROUGH W401 FOR SECTIONS AND DETAILS.
- 2) STUD ATTACHES TO TRACK WITH A #12-14x3/4" PANCAKE SELF DRILL SCREW, (1) EACH SIDE.
- 3) TRACK GAUGE SHALL MATCH STUDS, 16 GAUGE MINIMUM.
- 4) TRACK ON HEADERS TO MATCH LINTEL, 14 GAUGE MINIMUM.
- 5) PANEL ORIENTATION (N,SE,W) AS SHOWN ON FLOOR PLAN THIS SHEET.
- 6) STUD AND TRACK PROPERTIES AND MANUFACTURERS INFO. SENT SEPARATE.
- 7) PANELS ARE BUILT TO SATISFY STRUCTURAL REQUIREMENTS AND NOT FOR OTHER TRADES.
- 8) ANY REQUEST FOR VERIFICATION THAT IS NOT ANSWERED WILL BE IMPLEMENTED WITHOUT RESPONSIBILITY.

1655

JOB: HOME2 SUITES- FLOWOOD, MS

02/02/17 FOR APPROVAL

	9	20-600-162 (G90)	9'-1 3/8"	9
A	4	20-600-162 (G90)	8'-7 3/8"	4
B	4	20-600-162 (G90)	1'-8 7/8"	4
18.60A	1	18-600-162 (H-150) 2A	3'-11"	1

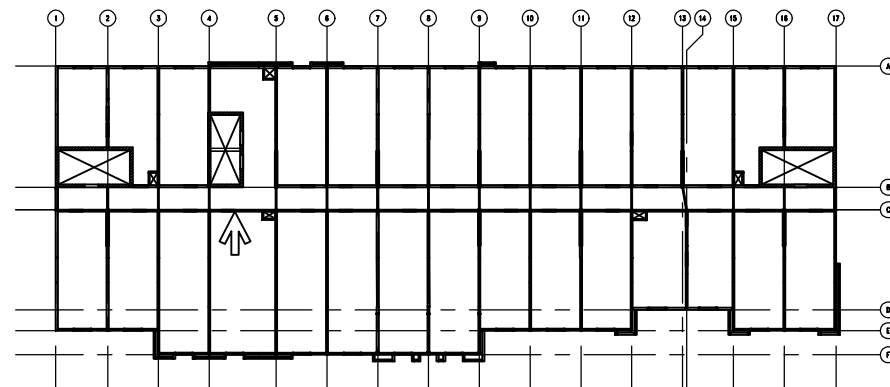

8) ANY REQUEST FOR VERIFICATION  
WITHOUT RESPONSIBILITY.

PNL.#: 5-51C QTY: 1

4	20-600-162 (G90)	9'-1 3/8"	4
---	------------------	-----------	---

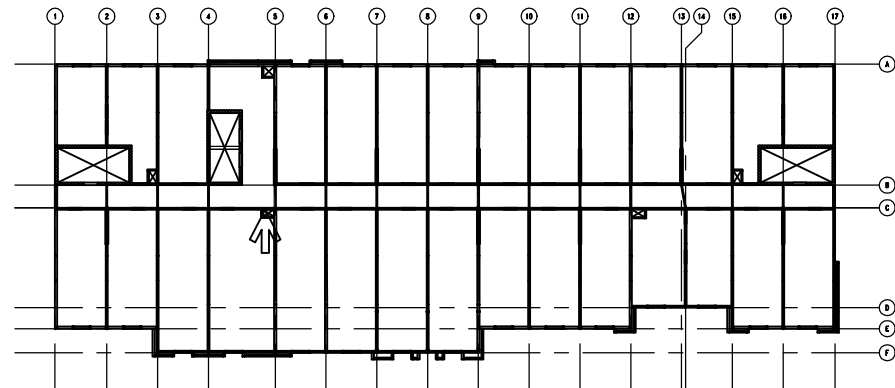
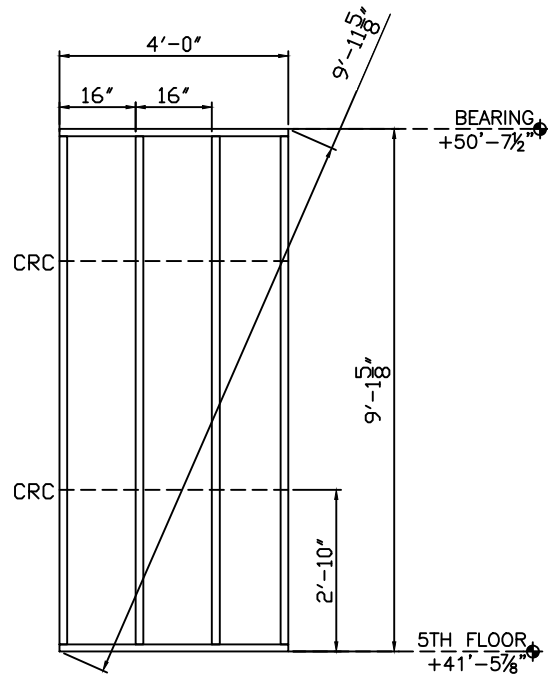

**GENERAL NOTES:**

- 1) SEE SHEETS W301 THROUGH W401 FOR SECTIONS AND DETAILS.
- 2) STUD ATTACHES TO TRACK WITH A #12-14x3/4" PANCAKE SELF DRILL SCREW, (1) EACH SIDE.
- 3) TRACK GAUGE SHALL MATCH STUDS, 16 GAUGE MINIMUM.
- 4) TRACK ON HEADERS TO MATCH LINTEL, 14 GAUGE MINIMUM.
- 5) PANEL ORIENTATION (N,S,E,W) AS SHOWN ON FLOOR PLAN THIS SHEET.
- 6) STUD AND TRACK PROPERTIES AND MANUFACTURERS INFO. SENT SEPARATE.
- 7) PANELS ARE BUILT TO SATISFY STRUCTURAL REQUIREMENTS AND NOT FOR OTHER TRADES.
- 8) ANY REQUEST FOR VERIFICATION THAT IS NOT ANSWERED WILL BE IMPLEMENTED WITHOUT RESPONSIBILITY.

02/02/17 FOR APPROVAL

JOB: HOME2 SUITES- FLOWOOD, MS

1655

PNL.#: 5-52c QTY: 1

11	20-600-162 (G90)	9'-1 3/8"	11
----	------------------	-----------	----

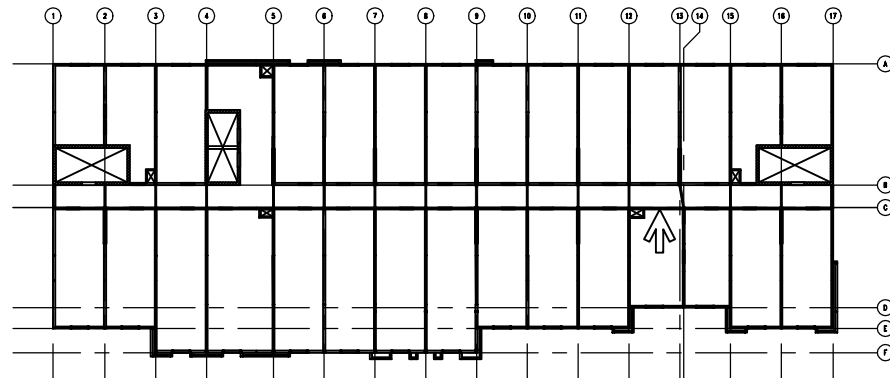
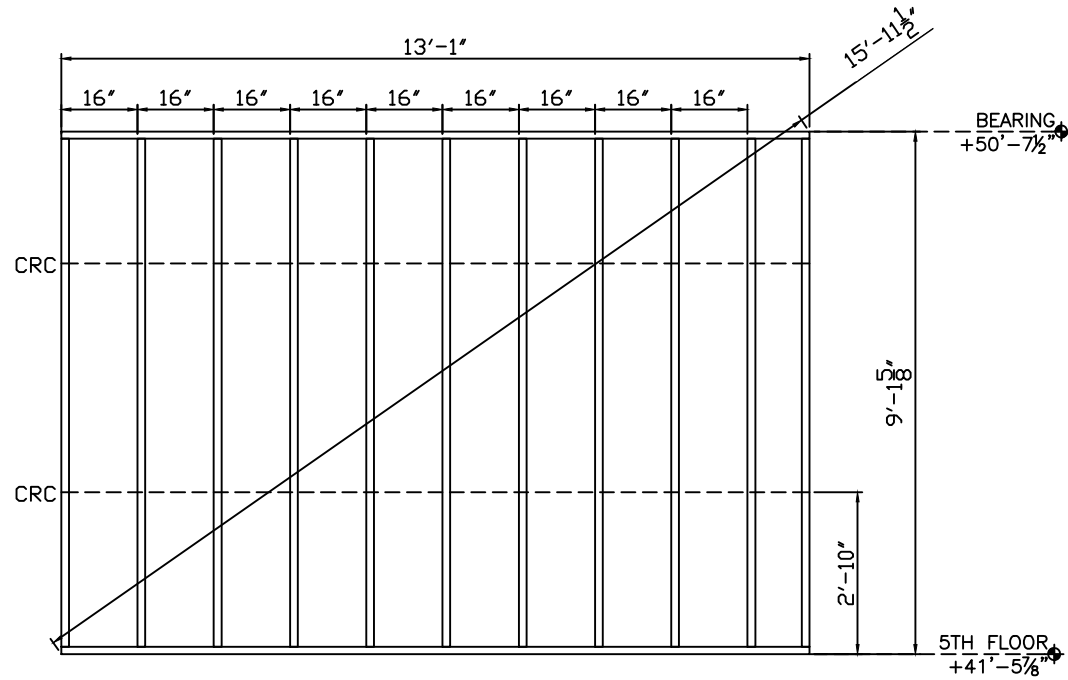

**GENERAL NOTES:**

- 1) SEE SHEETS W301 THROUGH W401 FOR SECTIONS AND DETAILS.
- 2) STUD ATTACHES TO TRACK WITH A #12-14x3/4" PANCAKE SELF DRILL SCREW,  
(1) EACH SIDE.
- 3) TRACK GAUGE SHALL MATCH STUDS, 16 GAUGE MINIMUM.
- 4) TRACK ON HEADERS TO MATCH LINTEL, 14 GAUGE MINIMUM.
- 5) PANEL ORIENTATION (N, S, E, W) AS SHOWN ON FLOOR PLAN THIS SHEET.
- 6) STUD AND TRACK PROPERTIES AND MANUFACTURERS INFO. SENT SEPARATE.
- 7) PANELS ARE BUILT TO SATISFY STRUCTURAL REQUIREMENTS AND NOT FOR OTHER TRADES.
- 8) ANY REQUEST FOR VERIFICATION THAT IS NOT ANSWERED WILL BE IMPLEMENTED  
WITHOUT RESPONSIBILITY.

1655

FLOWOOD, MS

JOB: HOME2 SUITES-

02/02/17 FOR APPROVAL

PNL.#: 5-53c QTY: 1

	9	20-600-162 (G90)	9'-1 3/8"	9
A	4	20-600-162 (G90)	8'-7 3/8"	4
B	4	20-600-162 (G90)	1'-8 7/8"	4
18.60A	1	18-600-162 (H-150) 2A	3'-11"	1

SCALED DIMENSION; SEE W105

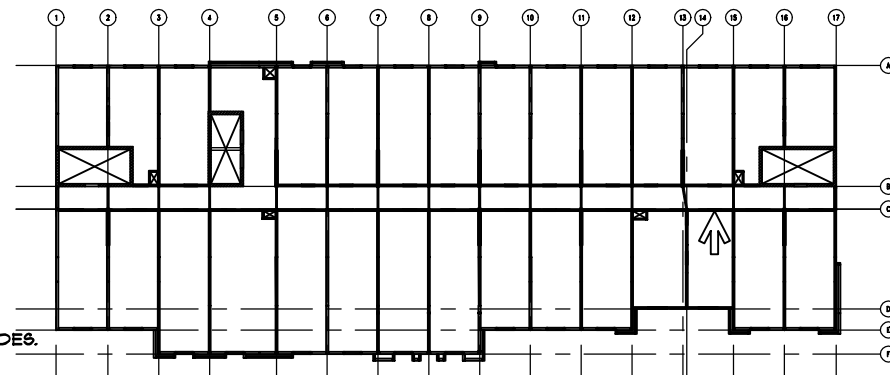
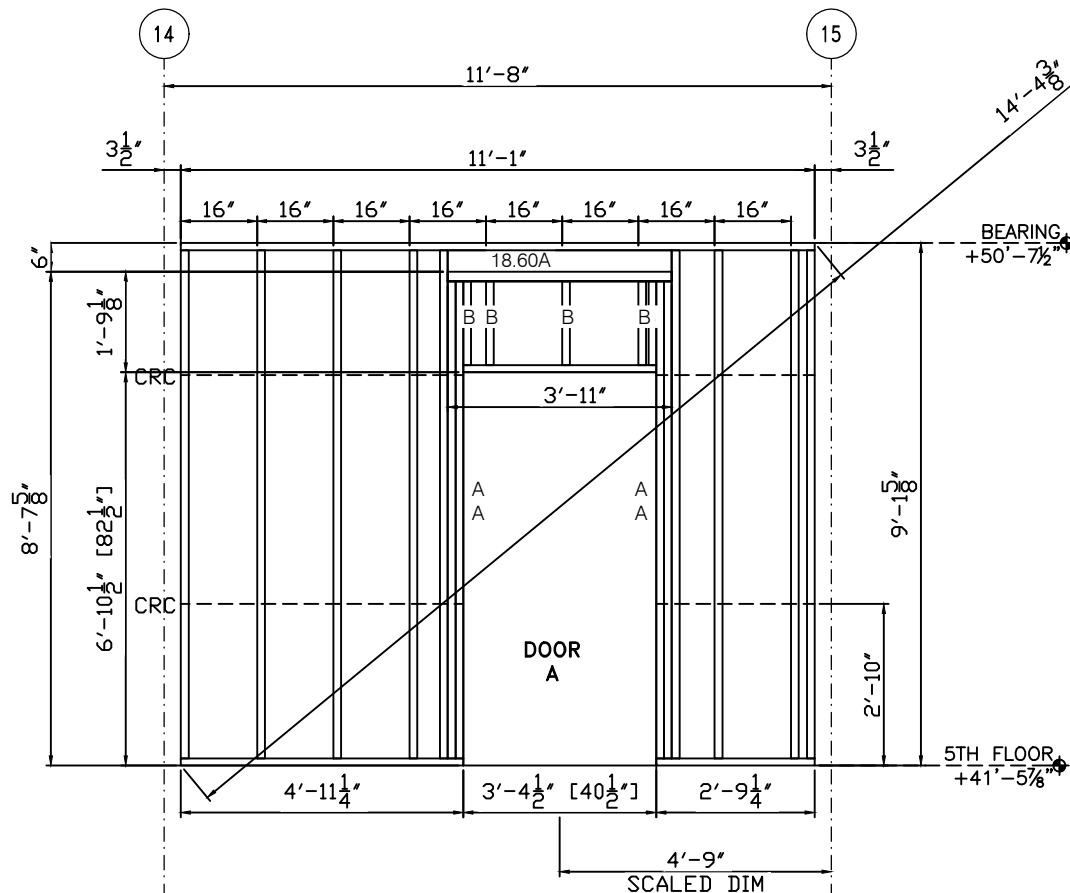

**GENERAL NOTES:**

- 1) SEE SHEETS W301 THROUGH W401 FOR SECTIONS AND DETAILS.
- 2) STUD ATTACHES TO TRACK WITH A #12-14x3/4" PANCAKE SELF DRILL SCREW, (1) EACH SIDE.
- 3) TRACK GAUGE SHALL MATCH STUDS, 16 GAUGE MINIMUM.
- 4) TRACK ON HEADERS TO MATCH LINTEL, 14 GAUGE MINIMUM.
- 5) PANEL ORIENTATION (N.S.E.W) AS SHOWN ON FLOOR PLAN THIS SHEET.
- 6) STUD AND TRACK PROPERTIES AND MANUFACTURERS INFO. SENT SEPARATE.
- 7) PANELS ARE BUILT TO SATISFY STRUCTURAL REQUIREMENTS AND NOT FOR OTHER TRADES.
- 8) ANY REQUEST FOR VERIFICATION THAT IS NOT ANSWERED WILL BE IMPLEMENTED WITHOUT RESPONSIBILITY.



PNL.#: 5-55c QTY: 2

4	20-400-162 (G90)	9'-1 3/8"	8
---	------------------	-----------	---

1655

JOB: HOME2 SUITES- FLOWOOD, MS

02/02/17 FOR APPROVAL

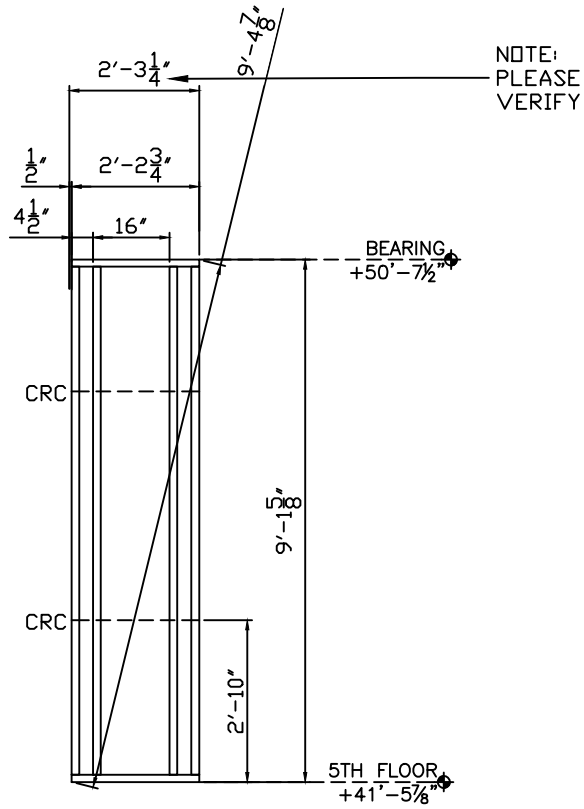

NOTE

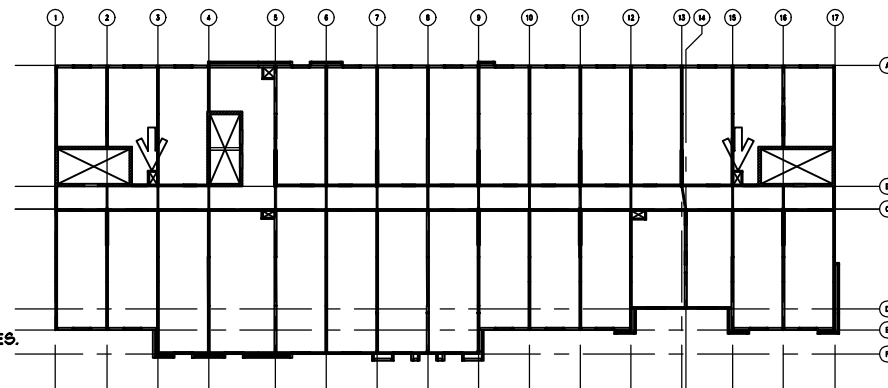
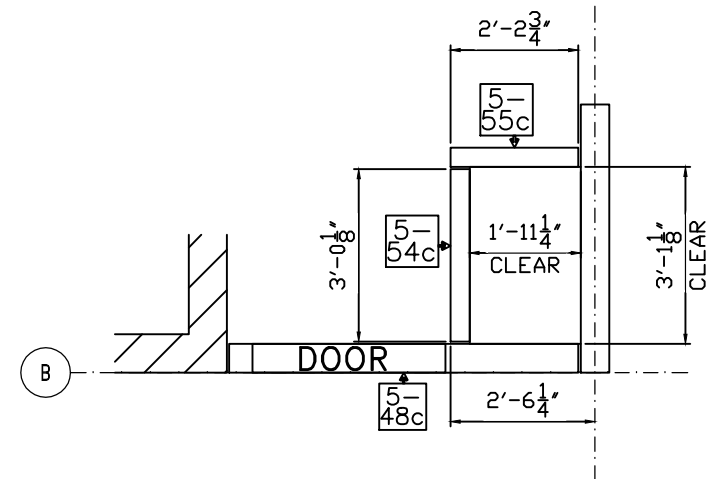

**GENERAL NOTES:**

- 1) SEE SHEETS W301 THROUGH W401 FOR SECTIONS AND DETAILS.
- 2) STUD ATTACHES TO TRACK WITH A #12-14x3/4" PANCAKE SELF DRILL SCREW, (1) EACH SIDE.
- 3) TRACK GAUGE SHALL MATCH STUDS, 16 GAUGE MINIMUM.
- 4) TRACK ON HEADERS TO MATCH LINTEL, 14 GAUGE MINIMUM.
- 5) PANEL ORIENTATION (N&E,W) AS SHOWN ON FLOOR PLAN THIS SHEET.
- 6) STUD AND TRACK PROPERTIES AND MANUFACTURERS INFO. SENT SEPARATE.
- 7) PANELS ARE BUILT TO SATISFY STRUCTURAL REQUIREMENTS AND NOT FOR OTHER TRADES.
- 8) ANY REQUEST FOR VERIFICATION THAT IS NOT ANSWERED WILL BE IMPLEMENTED WITHOUT RESPONSIBILITY.



	9	20-400-162 (G90)	9'-1 3/8"	9
--	---	------------------	-----------	---

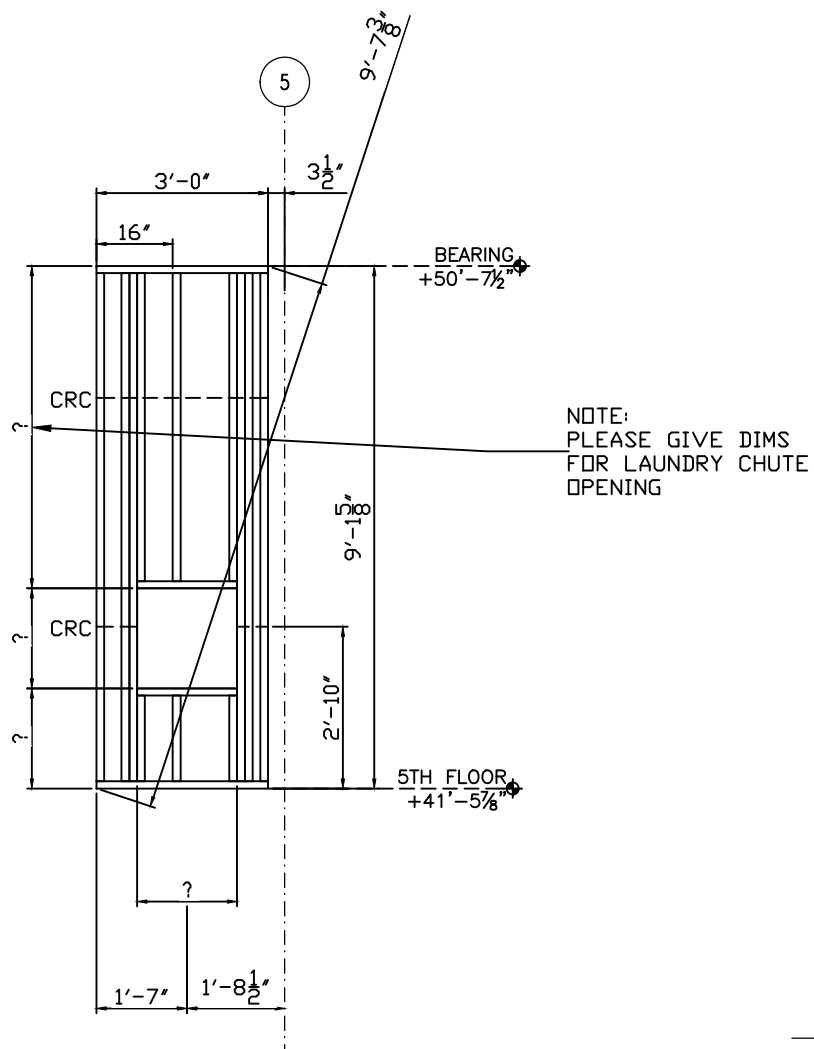

GENERAL NOTES:

- 1) SEE SHEETS W301 THROUGH W401 FOR SECTIONS AND DETAILS.
- 2) STUD ATTACHES TO TRACK WITH A "12-14x3/4" PANCAKE SELF DRILL SCREW,  
(1) EACH SIDE.
- 3) TRACK GAUGE SHALL MATCH STUDS, 16 GAUGE MINIMUM.
- 4) TRACK ON HEADERS TO MATCH LINTEL, 14 GAUGE MINIMUM.
- 5) PANEL ORIENTATION (N&E.W) AS SHOWN ON FLOOR PLAN THIS SHEET.
- 6) STUD AND TRACK PROPERTIES AND MANUFACTURERS INFO. SENT SEPARATE.
- 7) PANELS ARE BUILT TO SATISFY STRUCTURAL REQUIREMENTS AND NOT FOR OTHER TRADES.
- 8) ANY REQUEST FOR VERIFICATION THAT IS NOT ANSWERED WILL BE IMPLEMENTED  
WITHOUT RESPONSIBILITY.

**NOTE**

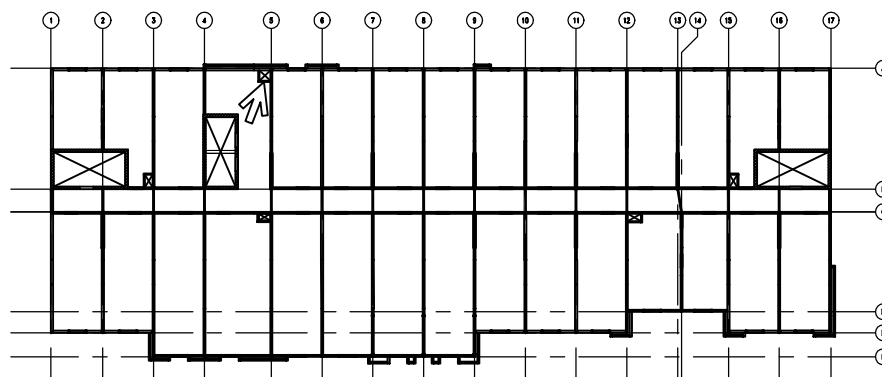
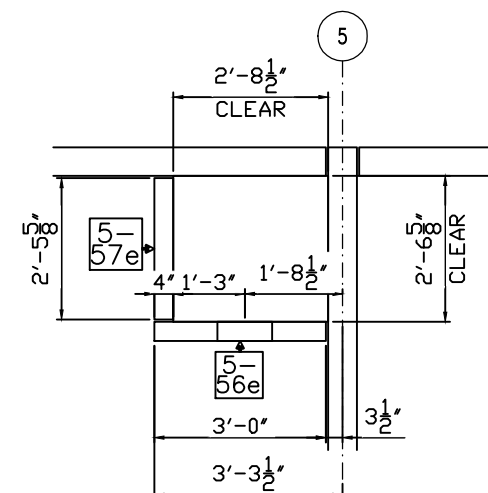

PNL.#: 5-57e QTY: 1

3	20-400-162 (G90)	9'-1 3/8"	3
---	------------------	-----------	---

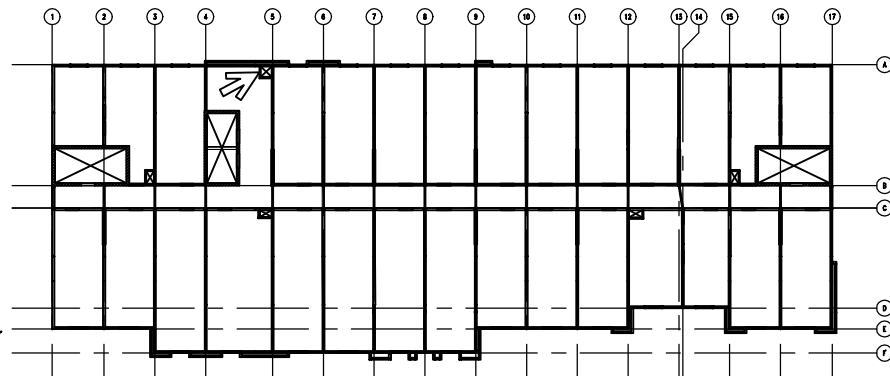
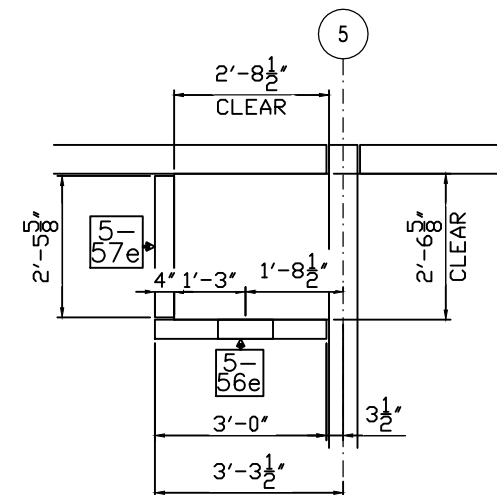
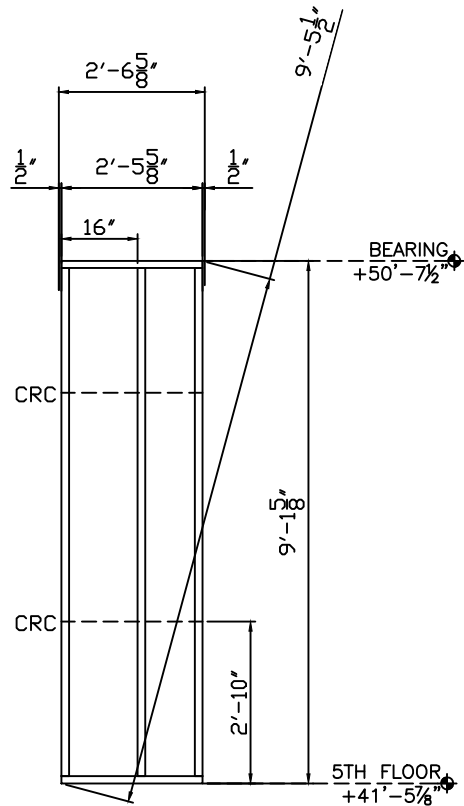

# GENERAL NOTES:

- 1) SEE SHEETS W301 THROUGH W401 FOR SECTIONS AND DETAILS.
- 2) STUD ATTACHES TO TRACK WITH A #12-14x3/4" PANCAKE SELF DRILL SCREW, (1) EACH SIDE.
- 3) TRACK GAUGE SHALL MATCH STUDS, 16 GAUGE MINIMUM.
- 4) TRACK ON HEADERS TO MATCH LINTEL, 14 GAUGE MINIMUM.
- 5) PANEL ORIENTATION (N,S,E,W) AS SHOWN ON FLOOR PLAN THIS SHEET.
- 6) STUD AND TRACK PROPERTIES AND MANUFACTURERS INFO. SENT SEPARATE.
- 7) PANELS ARE BUILT TO SATISFY STRUCTURAL REQUIREMENTS AND NOT FOR OTHER TRADES.
- 8) ANY REQUEST FOR VERIFICATION THAT IS NOT ANSWERED WILL BE IMPLEMENTED WITHOUT RESPONSIBILITY.

02/02/17 FOR APPROVAL

JOB: HOME2 SUITES- FLOWOOD, MS

1655