



ABBREVIATIONS

ADJ.	ADJACENT	MAX.	MAXIMUM
A.F.F.	ABOVE FINISH FLOOR	MECH.	PLUMBING
ALT.	ALTERNATE	MIN. or MN.	MINIMUM
ALUM.	ALUMINUM	MISC.	MISCELLANEOUS
APPROX.	APPROXIMATE	MNT.	MOUNT OR MOUNTED
ARCH.	ARCHITECT	MTL.	METAL
BD.	BOARD	N.I.C.	NOT IN CONTRACT
BLDG.	BUILDING	NO.	NUMBER
C.A.	CLEAR ANODIZED	NOM.	NOMINAL
CEM.	CEMENT	N.S.F.S.	NEAR SIDE AND FAR
CER.	CERAMIC	SIDE	
C.G.	CORNER GUARD	N.T.S.	NOT TO SCALE
C.J.	CONTROL JOINT	O.C.	ON CENTER
CLG.	CEILING	ODI.	OUTSIDE DIAMETER
C.M.U.	CONCRETE MASONRY UNIT	O.F.C.I.	OWNER FURNISHED CONTRACTOR INSTALLED
COL.	COLUMN	OPP.	OPPOSITE
CONC.	CONCRETE	O.R.D.	OVERFLOW ROOF DRAIN
CONT.	CONTINUOUS	P.L. or PLAM	PLASTIC LAMINATE
CORR.	CORRIDOR	PLYWD.	PLYWOOD
C.T.	CERAMIC TILE	PNT.	PAINT
DET.	DETAIL	P.S.B.	PENCIL SHARPENER BOARD
DIA.	DIAMETER	P.T.	PRESSURE TREATED
DN.	DOWN	Q.T.	QUARRY TILE
D.S.	DOWNSPOUT	RAD.	RADIUS
DWG.	DRAWING	R.D.L.	ROOF DRAIN LEADER
EA.	EACH	REINF.	REINFORCEMENT
E.I.F.S.	EXTERIOR INSULATION AND FINISH SYSTEM	REQD.	REQUIRED
E.J.	EXPANSION JOINT	RES.	RESILIENT
ELEC.	ELECTRICITY	RM.	ROOM
ELEV.	ELEVATOR	R.D.	ROUGH OPENING
E.O.S.	EDGE OF SLAB	R.O.	ROUGH OPENING
EQ.	EQUAL	S.C.	SOLID CORE
EXIST.	EXISTING	SCWD.	SOLID CORE WOOD
EXP.	EXPANSION	S.F.	SQUARE FEET
EXT.	EXTERIOR	SHT.	SHEET
F.D.	FLOOR DRAIN	SIM.	SIMILAR
F.E.	FIRE EXTINGUISHER	ST.	STAIN
F.E.C.	FIRE EXTINGUISHER CABINET	STD.	STANDARD
F.H.C.	FIRE HOSE CABINET	STG.	STAGGER TOP AND BOTTOM
FIN.	FINISH	STL.	STEEL
FL.	FLOOR	STOR.	STORAGE
F.O.B.	FACE OF BRICK	STRUCT.	STRUCTURE
F.O.S.	FACE OF STUD	SUSP.	SUSPENDED
F.R.P.	FIBER REINFORCED PANEL	SYNTH.	SYNTHETIC
F.R.T.	FIRE RETARDANT TREATED	T.O.S.	TOP OF STEEL
F.S.	FLOOR SINK	TEL.	TELEPHONE
GALV.	GALVANIZED	TEMP.	TEMPERED
GL.	GLASS	THK.	THICKNESS
GWB.	GYPSUM WALL BOARD	TYP.	TYPICAL
GYP.	GYPSUM	U.O.N. or U.N.O	UNLESS OTHERWISE NOTED
HGT.	HEIGHT	UTIL.	UTILITY
HORIZ.	HORIZONTAL	V.C.T.	VINYL COMPOSITION TILE
HR.	HOUR	VERT.	VERTICAL
ID.	INSIDE DIAMETER	V.W.C.	VINYL WALL COVERING
INSUL.	INSULATION	WC.	WOOD
JST.	JOIST	WD.	WOOD
JT.	JOINT	W.P.	WATER PROOFING
LAM.	LAMINATE	WT.	WEIGHT
M.O.	MASONRY OPENING	W.W.F.	WELDED WIRE FABRIC
MACH.	MACHINE	W.	WITH
		W/O	WITHOUT
		XTG.	EXISTING

FLOOR AREA (SQUARE FEET)

First Floor:	15,358
Second Floor:	15,430
Third Floor:	15,430
Fourth Floor:	15,430

GRAND TOTAL: 61,648

TOTAL NUMBER OF ROOMS: 87  
TOTAL PARKING: 96 (INCLUDING 6 HANDICAP ACCESSIBLE)  
TOTAL NUMBER OF FLOORS: FOUR  
OCCUPANCY CLASSIFICATION: R1  
TYPE OF CONSTRUCTION: V-A; WOOD-FRAMED WITH WOOD FLOORS JOISTS (FULLY SPRINKLERED)  
TOTAL SITE AREA IN ACRES: 2.2

ROOM LEGEND											
GUESTROOM TYPE	KING STUDIO	KING ONE BEDROOM	QUEEN STUDIO	ACCESSIBLE ROLLIN KING STUDIO	ACCESSIBLE KING ONE BEDROOM	ACCESSIBLE QUEEN STUDIO	HEARING IMP. KING ONE BEDROOM	HEARING IMPAIRED KING STUDIO	HEARING IMPAIRED QUEEN STUDIO	TOTAL	
FIRST FLOOR	2	1	1	0	0	0	1	1	0	6	
SECOND FLOOR	14	1	7	1	1	0	1	1	1	27	
THIRD FLOOR	14	2	7	0	1	1	0	1	1	27	
FOURTH FLOOR	14	3	7	0	0	1	0	1	1	27	
TOTAL	44	7	22	1	2	2	2	4	3	87	
RATIO %	51	8	25	1	2	2	2	5	3	100	

ACCESSIBLE ROLLIN KING: 1  
ACCESSIBLE ROOMS: 4  
TOTAL NUMBER OF ACCESSIBLE ROOMS: 5  
TOTAL HEARING IMPAIRED ROOMS: 9

MATERIAL LEGEND

STEEL	CAST STONE OR STUCCO	RIGID INSULATION	GRAVEL POROUS FILL
CMU	FINISHED WOOD	CONCRETE	PLYWOOD
BATT INSULATION	EARTH	WOOD BLOCKING OR FRAMING	GYPSUM BOARD

GENERAL NOTES

- THE CONTRACT DOCUMENTS CONSIST OF THIS SET OF DRAWINGS, THE PROJECT MANUAL, ADDENDA, CONSTRUCTION CHANGE DIRECTIVES, CHANGE ORDERS, THE CONTRACT BETWEEN THE OWNER AND CONTRACTOR, CONDITIONS OF THE CONTRACT AND ANY OTHER INFORMATION WRITTEN AND MUTUALLY AGREED UPON BETWEEN THE OWNER AND CONTRACTOR.
- THIS SET OF DRAWINGS HAS AN ACCOMPANYING PROJECT MANUAL, WHICH IS AN INTEGRAL PART OF THE CONTRACT DOCUMENTS. ALL ASPECTS OF THESE DRAWINGS ARE DEPENDANT ON THE INFORMATION CONTAINED THEREIN.
- THESE DRAWINGS ARE COMPLEMENTARY AND INTERRELATED: WORK OF ANY INDIVIDUAL TRADE IS NOT NECESSARILY CONFINED TO SPECIFIC DOCUMENTS, CHAPTERS OR LOCATIONS.
- IF DISCREPANCIES OR INCONSISTENCIES IN THE DOCUMENTS ARE DISCOVERED, NOTIFY THE ARCHITECT IMMEDIATELY USING THE DESIGNATED"REQUEST FOR INFORMATION" PROCEDURE IDENTIFIED.
- CONSTRUCTION TECHNIQUES, PROCEDURES, SEQUENCING AND SCHEDULING ARE SOLELY THE RESPONSIBILITY OF THE CONTRACTOR.
- IT IS THE INTENT OF THE CONTRACT DOCUMENTS TO COMPLY WITH ALL CODES AND ORDINANCES IN EFFECT AT THE TIME THE PERMIT IS ISSUED. NOTIFY ARCHITECT IMMEDIATELY UPON DISCOVERY OF SUSPECTED DEVIATION.
- ALL PENETRATIONS IN RATED CONSTRUCTION ARE TO BE SEALED WITH APPROPRIATE MATERIALS AS INDICATED BY THESE DOCUMENTS OR OTHERWISE REQUIRED BY INSPECTORS OR APPLICABLE CODES AND ORDINANCES.
- DO NOT SCALE DRAWINGS; USE DIMENSIONS ONLY. NOTIFY ARCHITECT OF SIGNIFICANT DISCREPANCIES IMMEDIATELY UPON DISCOVERY.
- IT IS THE INTENT OF THE DOCUMENTS TO PROVIDE A COMPLETELY WATERPROOF BUILDING ENVELOPE. REPORT TO ARCHITECT ANY CONDITION THAT WOULD PREVENT THIS IMMEDIATELY.

HOME 2 SUITES, VICKSBURG, MS

Sheet List Title & Code	
Sheet #	Sheet Name

T000	Cover Sheet
T001	UL Listings
T002	UL Listings
T003	UL Listings
T004	UL Penetrations
T005	ADA and Code
T006	ADA and Code

Sheet List Architectural	
Sheet #	Sheet Name

A001	Site Plan
A002	Site Details
A101	First Floor Plan
A102	Second Floor Plan
A103	Third Floor Plan
A104	Fourth Floor Plan
A105	Roof Plan
A201	First Floor Reflected Ceiling Plan
A202	Second Floor Reflected Ceiling Plan
A203	Third Floor Reflected Ceiling Plan
A204	Fourth Floor Reflected Ceiling Plan
A301	Exterior Elevations
A302	Exterior Elevations
A401	Sections
A402	Sections
A403	Section and Details
A404	Section and Details
A405	Stair Details
A406	Section and Details
A407	Wall Types
A501	Room Layouts
A502	Room Layouts
A503	Room Layouts-Public Areas
A504	Pool Layout and Details
A505	Room Layouts
A506	Room Layouts
A507	Room Layouts
A508	Room Layouts
A509	Room Layouts
A510	Room Layouts
A601	Interior Elevations and Details
A602	Interior Elevations and Details
A603	Interior Elevations and Details
A604	Interior Elevations and Details
A605	Interior Elevations and Details
A606	Casework-House Laundry, Engineer's Office & Sales Office
A607	Casework-Workstation, Manager's Work Surface & Employee Breakroom
A608	Casework-Front Desk

Sheet List Architectural	
Sheet #	Sheet Name

A609	Casework-Business Center, Guest Laundry & Vanity
A610	Casework-Business Center
A611	Casework-Window Perch and Perch
A701	Finish Schedule
A702	Door Schedule
A703	Window Schedule
A801	First Floor Fire Wall Plan
A802	Second Floor Fire Wall Plan
A803	Third Floor Fire Wall Plan
A804	Fourth Floor Fire Wall Plan

Sheet List Civil	
Sheet #	Sheet Name

C100	Cover
C101	General Construction Notes
C102	Typical Section and Miscellaneous Details
C200	Geometric Layout
C300	Utility Layout
C301	Grading Layout
C302	Drainage Layout
C303	Erosion Control Layout
C400	Water & Sanitary Sewer System Details
C401	Storm Drain Details
C402	SS-2 Curb Inlet-Precast
C403	SS-2 Curb Inlet-Poured in Place
C404	Erosion Control Details
C405	Erosion Control Details

Sheet List Structural	
Sheet #	Sheet Name

S001	Structural Notes
S002	Structural Special Inspections
S101	Foundation Plan
S102	First Floor Plan
S201	Second Floor Framing Plan
S202	Third Floor Framing Plan
S203	Fourth Floor Framing Plan
S204	Roof Framing Plan
S301	Foundation Sections
S401	Masonry Details
S501	Framing Sections
S502	Framing Sections
S503	Framing Sections
S504	Framing Sections
S505	Framing Sections
S506	Framing Sections
S601	Wood Details
S602	Wood Details
S603	Hanger Schedule

Sheet List Mechanical	
Sheet #	Sheet Name

M101	First Floor Plan
M102	Second Floor Plan
M103	Third Floor Plan
M104	Fourth Floor Plan
M105	Roof Plan
M200	Roof Plan
M300	Roof Plan

Sheet List Plumbing	
Sheet #	Sheet Name

P101	First Floor Plan
P101A	First Floor Plan
P102	Second Floor Plan
P103	Third Floor Plan
P104	Fourth Floor Plan
P105	Roof Plan
P200	Unit Plans - DWV
P201	Unit Plans - Water
P202	Sanitary Risers
P203	Water Risers
P300	Schedules and Details
P301	Details
P302	Details and Specs

Sheet List Electrical	
Sheet #	Sheet Name

E101	Electrical-Site Plan
E102	Electrical-Site Photometrics
E201	Electrical-First Floor Power Plan
E202	Electrical-First Floor Lighting Plan
E203	Electrical-Second Floor Plan
E204	Electrical-Third Floor Plan
E205	Electrical-Fourth Floor Plan
E206	Electrical Roof Plan
E301	Electrical Typical Room Enlarged
E302	Electrical Typical Room Enlarged
E303	Electrical Enlarged First Floor Common Area
E401	Electrical-One Line Diagram
E402	Electrical-Panel Schedules
E403	Electrical-Panel Schedules
E404	Electrical-Panel Schedules
E406	Electrical-Legend, Notes & Specs
E407	Electrical-Communications Risers & Details
E408	Electrical-Details



**MISHRA**  
ARCHITECTURE PLLC

6800 S Creek Rd, Charlotte, NC 28277  
Ph: (704) 625-6554 Fax: (704) 919-5822  
EMAIL: ashish@mishraarch.com  
WEB: www.mishraarch.com

CIVIL:  
Benchmark Engineering and Surveying  
101 Highpointe Court, Suite B  
Brandon, MS 39042  
Phone: (601) 591-1077  
Fax: (601) 591-0177  
Email: mikesbes@bellsouth.net

STRUCTURAL:  
Whisonant Engineering Services, LLC  
122 Nut Tree Court  
Lexington, SC 29074  
Phone: (803) 957-4008  
Email: blil@weslex.com

MEP:  
Innovative Engineering Services  
2787 Stage Center Dr, Suite 101  
Bartlett, TN 38134  
Phone: (662) 890-4220  
Web: www.innovatvees-llc.com

REVISIONS		
No.	Date	Description

Information contained on this drawing and in all digital files associated is authorized for use on the project named herein only and is the property of MISHRA ARCHITECTURE PLLC and may not be reproduced in any manner without express written or verbal permission from authorized individuals. Original drawing is 24"x36" and scales are as indicated. © 2018 MISHRA ARCHITECTURE PLLC

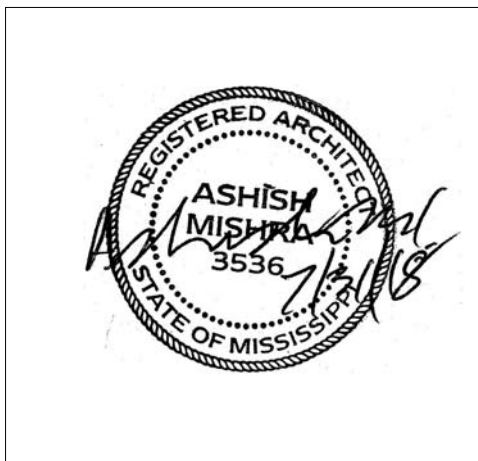

KEY PLAN

Pramukh Vicksburg, LLC

Home2Suites Vicksburg

Berryman Road Vicksburg, MS 39180

Drawing Title  
Cover Sheet

Phase  
Construction Documentss

Project No. 17-051  
Prepared by Author  
Checked by Checker  
Date July 31, 2018

Sheet No.  
T000

Released for



**MEP:**  
Innovative Engineering Services  
2787 Stage Center Dr. Suite 101  
Bartlett, TN 38134  
Phone: (662) 890-4220  
Web: [www.innovativees-llc.com](http://www.innovativees-llc.com)

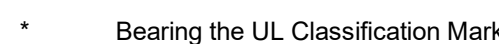
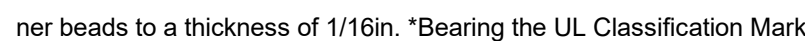
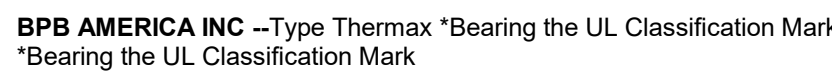
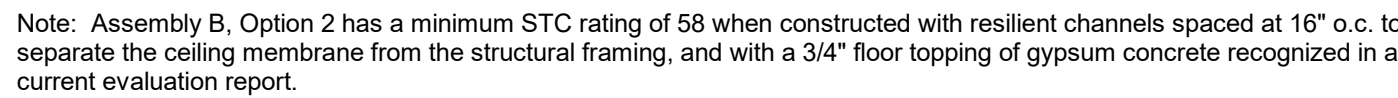

Information contained on this drawing and in all digital files associated is authorized for use on the project named herein only and is the property of MISHRA ARCHITECTURE PLLC and may not be reproduced in any manner without express written or verbal permission from authorized individuals. Original drawing is 24"x36" and scales are as indicated. ©  
2018 MISHRA ARCHITECTURE PLLC



Project No.	17-051	Sheet No.  T001
Prepared by	Author	
Checked by	Checker	
Date	July 31, 2018	



CIVIL:  
Benchmark Engineering and Surveying  
101 Highpointe Court, Suite B  
Brandon, MS 39042  
Phone: (601) 591-1077  
Fax: (601) 591-0177  
Email: mikes@bellsouth.net

STRUCTURAL:  
Whisonant Engineering Services, LLC  
122 Nut Tree Court  
Lexington, SC 29074  
Phone: (803) 957-4008  
Email: bill@weslex.com

MEP:  
Innovative Engineering Services  
2877 Stage Center Dr. Suite 101  
Bartlett, TN 38134  
Phone: (662) 890-4220  
Web: www.innovatvees-llc.com

REVISIONS		
No.	Date	Description

Information contained on this drawing and in all digital files associated is authorized for use on the project named herein only and is the property of MISHRA ARCHITECTURE PLLC and may not be reproduced in any manner without express written or verbal permission from authorized individuals. Original drawing is 24"x36" and scales are as indicated. © 2018 MISHRA ARCHITECTURE PLLC

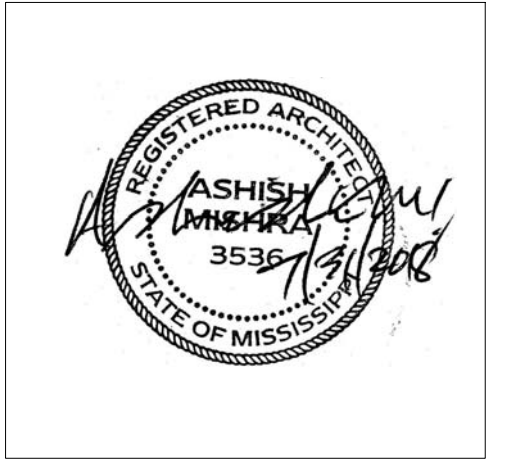

#### KEY PLAN

Pramukh Vicksburg, LLC

Home2Suites Vicksburg

Berrymann Road Vicksburg, MS 39180

Drawing Title  
UL Listings

Phase  
Construction Documents

Project No.	17-051	Sheet No.	
Prepared by	Author		
Checked by	Checker		T002
Date	July 31, 2018		

Released for

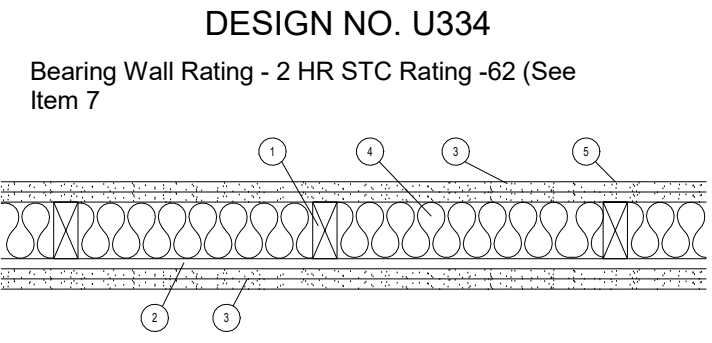

- Wood Studs - Nom 2 by 4 in., spaced 16 in OC. Studs cross braced at mid-height and effectively fire stopped at top and bottom of wall.
- Resilient Channel - 25 MSG galv steel, nom 2-1/2 in wide by 1/2 in deep. Resilient channels placed perpendicular to studs, spaced 24 in OC, flange portion attached to each intersecting stud with 1 in long Type S steel screws.
- 2A. Steel Framing Members (Optional, Not Shown)\* - As an alternate to Item 2, furring channels and resilient sound isolation clip as described below:
  - Furring Channels - Formed of No. 25 MSG galv steel 2-3/8 in wide by 7/8 in deep, spaced 24 in OC perpendicular to studs. Channels secured to stud as described in Item 5. Ends of adjoining channels are overlapped 6 in and tied together with double strand of No. 18 SWG galv steel wire near each end of overlap. As an alternate, ends of adjoining channels may be overlapped 6 in and secured together with two self-tapping #6 framing screws, min 7/16 in long at the point of overlap, with one screw on each flange of the channel.
  - Steel Framing Members\* - resilient sound isolation clips used to attach furring channels (Item a) to studs (Item 1). Clips spaced 48 in OC, and secured to studs with No. 8x 2 1/2 in coarse drywall screw through the center grommet. Furring channels are friction fitted into clips.

PAC INTERNATIONAL INC- Type PSIC-1

3. Gypsum Board\* - 5/8 in. thick, 4 ft wide. Attach to furring channels: base layer with 1 in. long Type S steel screws spaced max 24 in. OC, face layer with 1-5/8 in long Type S steel screws spaced max 12 in OC. Attach to wood studs: base layer with 1-7/8 in long 6d coated nails spaced max 14 in OC, face layer with 2-3/8 in long 8d coated nails spaced 7 in OC. Base layers installed vertically. Face layers installed horizontally with butt joints offset 16 in from base layers.

AMERICAN GYPSUM CO - Types AG-C, AGX-C.  
BPB AMERICA INC - ProRoc Type C.  
CANADIAN GYPSUM COMPANY - Types C, IP-X2, IPC-AR.  
G-P GYPSUM CORP, SUB OF GEORGIA-PACIFIC CORP - Type 5.  
LAFARGE NORTH AMERICA INC - Types LGFC-C, LGFC-C/A.  
NATIONAL GYPSUM CO - Types FSK-C, FSW-C, FSW-G.  
PABCO GYPSUM, DIV OF PACIFIC COAST BUILDING PRODUCTS INC - Type C or PG-C.  
STANDARD GYPSUM L L C - Type SG-C.  
TEMPLE-INLAND FOREST PRODUCTS CORP - Type TG-C.  
UNITED STATES GYPSUM CO - Types C, IP-X2, IPC-AR.  
USG MEXICO S A DE C V - Types C, IP-X2, IPC-AR.

- Batts and Blankets\* - Nom. 2 in thick mineral wool insulation, 96 in long, cut to 15 in widths, friction fitted between studs in wall cavity
- THERMAFIBER L L C - Type SAFB
- 4A. Batts and Blankets\*- Glass fiber insulation. The cavities formed by the studs friction fit with R-19 unfaced fiberglass insulation batts measuring 6-1/4 in thick and 15-1/4 in wide. See Batts and Blankets\*(BZJZ) category for names of Classified Companies.
- Joint Tape and Compound- Vinyl, dry or premixed joint compound, applied to joints, screw heads, and nail heads (two applications); paper tape, 2 in wide, embedded in first layer of compound over all joints
- Caulking and Sealants- (not shown, optional) A bead of acoustical sealant applied around the partition perimeter for sound control
- STC Rating- The STC rating of the wall assembly is 62 when it is constructed as described by Items 1 through 5, except:
  - Item 2A, above- Steel Framing Members\* shall be used to attach wallboard to studs on either the acoustical source or the receiving side of the wall assembly.
  - Item 4A, above- Batts and Blankets\* as described above, fiberglass insulation shall be used
  - Item 6, above- Caulking and Sealants (not shown) A bead of acoustical sealant shall be applied around the partition perimeter for sound control

\*Bearing the UL Classification Mark

#### Design No. Y616 Ratings -1, 1-1/2, 2 and 3 Hr. (See Item 2)

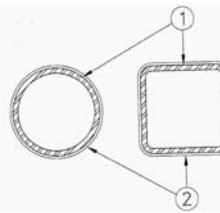

- Steel Column -Steel tube (ST) or steel pipe (SP) with the minimum sizes shown in the table below. Columns shall be free of dirt, loose scale and oil. Columns shall be primed with a metal alkyl or epoxy primer at a nominal thickness of 1 mil.
- Mastic and Intumescent Coatings\* -Coating spray or brush applied directly from containers to desired thickness. See table below for appropriate minimum final dry thickness and applicable rating.

FOR STEEL PIPE									
Steel Size	A/P	HP/A	1 Hr		1-1/2 Hr		2 Hr		3 Hr
			in.	mm	in.	mm	in.	mm	
SP 3 x 0.25	0.23	169	0.102	2.58	0.221	5.62	0.340	8.63	N/A
SP 4 x 0.3125	0.29	121	0.081	2.06	0.225	5.68	0.270	6.86	N/A
SP 5 x 0.375	0.35	114	0.067	1.70	0.145	3.69	0.224	5.69	N/A
SP 6 x 0.432	0.40	102	0.056	1.43	0.127	3.23	0.196	4.97	N/A
SP 8 x 0.5	0.44	93	0.053	1.35	0.115	2.94	0.178	4.52	N/A
SP 8 x 0.5	0.47	85	0.047	1.20	0.093	2.35	0.147	3.74	0.288

N/A = Not Available

FOR SQUARE AND RECTANGULAR STEEL TUBE									
Steel Size	A/P	HP/A	1 Hr		1-1/2 Hr		2 Hr		3 Hr
			in.	mm	in.	mm	in.	mm	
ST 3x3x1/4	0.23	169	0.102	2.58	0.221	5.62	0.340	8.63	N/A
ST 3x3x5/16	0.29	135	0.081	2.05	0.175	4.46	0.270	6.86	N/A
ST 3x3x3/8	0.35	114	0.067	1.70	0.145	3.69	0.224	5.69	N/A
ST 3x3x7/16	0.40	102	0.056	1.48	0.127	3.23	0.196	4.97	N/A
ST 3x3x1/2	0.44	93	0.053	1.35	0.115	2.94	0.178	4.52	N/A
ST 3x3x1/2	0.47	85	0.047	1.20	0.093	2.35	0.147	3.74	0.288

N/A = Not Available

As an alternate to the above table, the required thickness of coating (in inches) to be applied to all surfaces of steel tube (ST) and steel pipe (SP) columns may be determined from the equations listed below. The equations may only be used for the indicated hourly rating, and for the corresponding listed ranges of thickness and A/P.

Hourly Rating	Thickness Equation, in.	Thickness Range, in.	A/P Ratio Range
1	T = 0.0236E/(A/P)	0.050 to 0.102	0.23 to 0.47
1-1/2	T = 0.0558E/(A/P)	0.108 to 0.221	0.23 to 0.47
2	T = 0.0782E/(A/P)	0.167 to 0.340	0.23 to 0.47

Where T = Thickness of coating in inches, A = Cross-sectional area of the pipe in square inches, and P = Heated perimeter of steel pipe or tube section in inches.  
ISOLATEX INTERNATIONAL -Type SprayFilm WB 5, Type WB 5, Investigated for Interior Conditioned Space and Interior General Purpose.

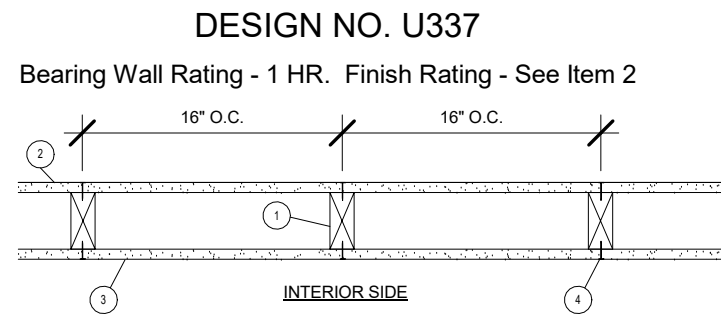

- Wood Studs - Nom 2 by 4 in. spaced 16 in. OC, effectively cross braced at mid-height and fire stopped at top and bottom.
- Gypsum Board\*-5/8in. thick, 4 ft wide, applied vertically. Wallboard attached to studs and bearing plates with 1-3/4in. long gavl nails wit 0.128 in diam. shank nail 7/16 in. diam head, spaced 8 in. on center.
- G-P GYPSUM CORP, SUB OF GEORGIA-PACIFIC CORP - Type DGG (finish rating 20 min), Type DAP, DD, DS.

3. Gypsum Board\*-5/8in. thick, 4 ft wide, applied vertically. Wallboard attached to studs and bearing plates with 1-3/4in. long gavl. nails with 0.128 in. diam shank and 7/16in. diam head, spaces 8 in. on center.

AMERICAN GYPSUM GO - Type AGX-7 (finish rating 20 min).  
BEIJING NEW BUILDING MATERIALS CO LTD - Type DBX-1 (finish rating 24 min).-Type CG3-3 (finish rating 20 min), Type CG5-5 (finish rating 20 min), Type CG6-6 (finish rating 20 min), Type CG9-9 (finish rating 20 min), Type CGTC-C (finish rating 20 min)  
BPB AMERICA INC - Type EGRG (finish rating 23 min).  
G-P GYPSUM CORP, SUB OF GEORGIA-PACIFIC CORP - Type 5,9,C, Type DGG (finish rating 20 min), Type GPF52 (finish rating 24 min), Type DS, Type DAP, Type DD (finish rating 20 min), DA.  
LAFARGE NORTH AMERICA INC - Type LGFC2 (finish rating 24 min), Type LGFC2A, Type LGFC3 (finish rating 20min), Type LGFC6 (finish rating 20 min), Type LGFC-C (finish rating 20 min), Type LGFC6A (finish rating 34 min), Type LGFC-C/A  
PABCO GYPSUM, DIV OF PACIFIC COAST BUILDING PRODUCTS - Type PG-9  
SIAM GYPSUM INDUSTRY (SARABURI) CO LTD - Type EX-1 (finish rating 26 min).

- Joints and Nailheads - Exposed or covered with paper tape and joint compound. For tapered, rounded-edge wallboards, joints with paper tape and joint compound.

\*Bearing the UL Classification Mark

#### DESIGN NO. U311

Bearing Wall Rating-1HR. Finish Rating -- 23 Min.

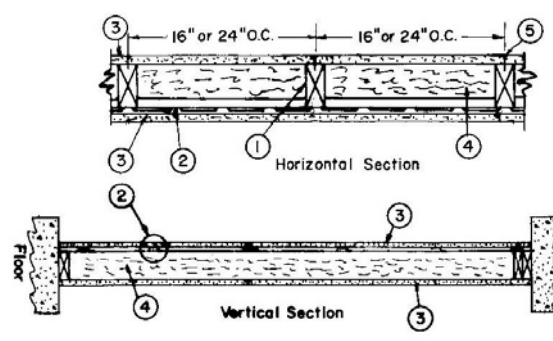

- Wood Studs -- Nom 2 by 4 in., spaced 16 or 24. OC. Effectively cross braced.
- Resilient Channel -- 25 MSG galv steel. Resilient channels spaced vertically 24 in. OC, flange portion screw attached to one side of studs with 1-1/4 in. long diamond shaped point, double lead Phillips head steel screws.

2A. Steel Framing Members (Optional, Not Shown)\* -- As an alternate to Item 2, furring channels and resilient sound isolation clip as described below:

- Furring Channels -- Formed of No. 25 MSG galv steel, 2-3/8 in. wide by 7/8 in. deep, spaced 24 in. OC perpendicular to studs. Channels secured to studs as described in Item b. Ends of adjoining channels are overlapped 6 in. and tied together with double strand of No. 18 SWG galv steel wire near each end of overlap. As an alternate, ends of adjoining channels may be overlapped 6 in. and secured together with two self-tapping #6 framing screws, min. 7/16 in. long at the midpoint of the overlap, with one screw on each flange of the channel.
- Steel Framing Members\* -- Resilient sound isolation clip used to attach furring channels (Item a) to studs (Item 1). Clips spaced 48 in. OC, and secured to studs with No. 8 x 2-1/2 in. coarse drywall screw through the center grommet. Furring channels are friction fitted into clips.

PAC INTERNATIONAL INC --Type RSIC-1.  
3. Gypsum Board\* -- 5/8 in. thick, 4 ft wide. Screw attached one side to furring channels with 1 in. long, self-drilling, self-tapping steel screws spaced 12 in. OC, vertical joints located midway between studs and back blocked with furring channels, attached with 1 in. long, self-drilling, self-tapping screws, spaced 12 in. OC, along each edge. Wallboard attached other side to studs with 1-1/4 in. long diamond shaped point, double lead Phillips head steel screws spaced 12 in. OC, vertical joints located over studs.  
AMERICAN GYPSUM CO --Types AG-C, AGX-C. BPB AMERICA INC --Type FRPC, ProRoc Type C. BPB CANADA INC --ProRoc Type C. CANADIAN GYPSUM COMPANY --Types C, IP-X2, IPC-AR. G-P GYPSUM CORP, SUB OF GEORGIA-PACIFIC CORP --Type 5. LAFARGE NORTH AMERICA INC --Types LGFC-C, LGFC-C/A. NATIONAL GYPSUM CO --Types FSK-C, FSW-C, FSW-G. PABCO GYPSUM, DIV OF PACIFIC COAST BUILDING PRODUCTS INC --Type C or PG-C. STANDARD GYPSUM L L C --Type SG-C. TEMPLE-INLAND FOREST PRODUCTS CORP --Type TG-C. UNITED STATES GYPSUM CO --Types C, IP-X2, IPC-AR. USG MEXICO S ADE C V --Types C, IP-X2, IPC-AR.

4. Batts and Blankets\* -- 3 in. thick mineral wool batts, placed to fill interior of wall, attached to the 4-in. face of the studs with staples placed 24 in. OC.  
ROCK WOOL MANUFACTURING CO --Delta Board. JOHNS MANVILLE INTERNATIONAL INC ROXUL INC THERMAFIBER L L C --Type SAFB.

4A. Glass Fiber Insulation -- (As an alternate to Item 4) -- 3 in. thick glass fiber batts bearing the UL Classification Marking as to Surface Burning and/or Fire Resistance, placed to fill the interior of the wall, attached to the 4 in. face of the studs with staples placed 24 in. OC. See Batts and Blankets (BKNV or BZJZ) Categories for names of Classified companies.

4B. Fiber, Sprayed\* -- As an alternate to Batts and Blankets (Item 4) -- Spray applied cellulose insulation material. The fiber is applied with water to completely fill the enclosed cavity in accordance with the application instructions supplied with the product. Nominal dry density of 3.0 lb/ft3.  
U S GREENFIBER L L C -- Cocoon stabilized cellulose insulation.

5. Joints and Screw heads -- Wallboard joints covered with paper tape and joint compound. Screw heads covered with joint compound. As an alternate, nom 3/32 in. thick gypsum veneer plaster may be applied to the entire surface of Classified veneer baseboard. Joints reinforced.  
\*Bearing the UL Classification Mark

#### DESIGN NO. P522 Unrestrained Assembly Rating - 1 Hour Finish Rating - 25 Min (See Items 3 or 3A)

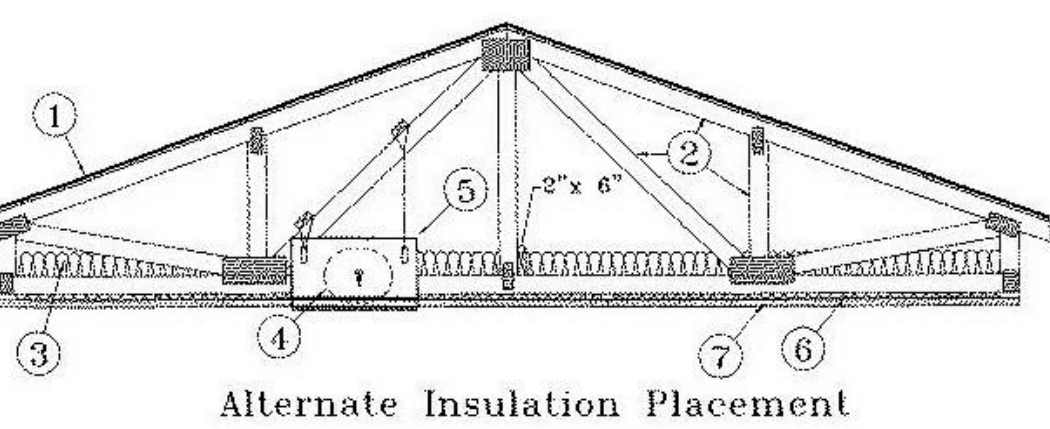
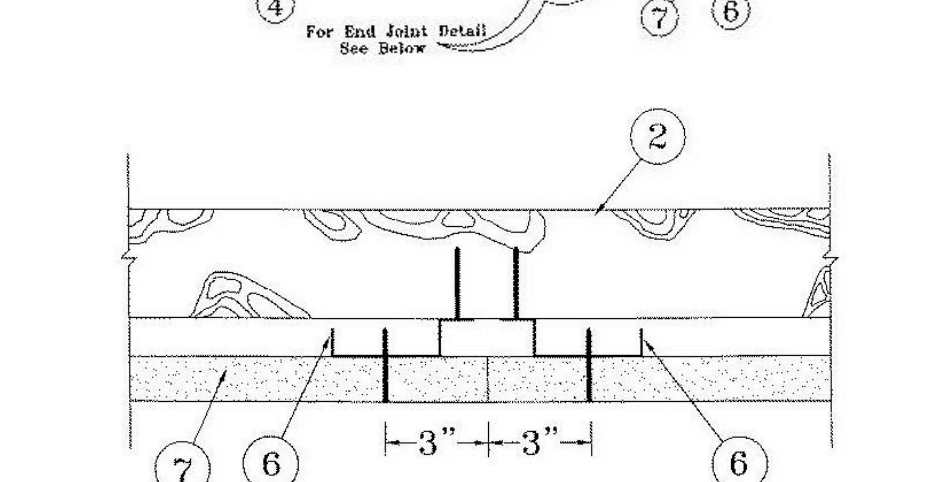
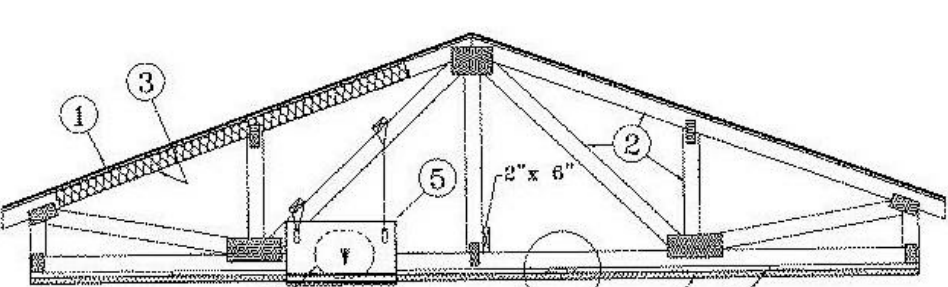

- Roofing System\* -- Any UL Class A, B or C Roofing System (TGFU) or Prepared Roof Covering (TFWZ) acceptable for use over nom 15/32 in. thick wood structural panels, min. grade "C-D" or "Sheathing". Nom 15/32 in. thick wood structural panels secured to trusses with No. 6d ringed shank nails spaced 12 in. OC along each truss. Staples having equal or greater withdrawal and lateral resistance strength may be substituted for the 6d nails. Construction adhesive may be used with either the nails or staples.
- Trusses -- Pitched or parallel chord wood trusses, spaced a max of 24 in. OC, fabricated from nom 2 by 4 lumber, with lumber oriented vertically or horizontally. Truss members secured together with 0.040 in. thick galv steel plates. Plates have 5/16 in. long teeth projecting perpendicular to the plane of the plate. The teeth are in pairs facing each other (made by the same punch), forming a split tooth type plate. Each tooth has a chisel point on its outside edge. These points are diagonally opposite each other for each pair. The top half of each tooth has a twist for stiffness. The pairs are repeated on approximately 7/8 in. centers with four rows of teeth per inch of plate width. Where the truss intersects with the interior face of the exterior walls, the min truss depth shall be 5-1/4 in. with a min roof slope of 3/12 and a min. area in the plane of the truss of 21 sq.ft. Where the truss intersects with the interior face of the exterior walls, the min truss depth may be reduced to 3 in. if the batts and blankets (Item 3) are used as shown in the above illustration (Alternate Insulation Placement) and are firmly packed against the intersection of the bottom chords and the plywood sheathing.
- Batts and Blankets\* -- (Optional) -- Glass fiber insulation, secured to the wood structural panels with staples spaced 12 in. OC or to the trusses with 0.090 in. diam galv steel wires spaced 12 in. OC. Any glass fiber insulation bearing the UL Classification Marking as to Surface Burning Characteristics and/or Fire Resistance, having a min density of 0.5 pcf. As an option, the insulation may be fitted in the concealed space, draped over the resilient channel/gypsum wallboard ceiling membrane when resilient channels and gypsum wallboard attachment is modified as specified in Items 6 and 7. The finished rating has only been determined when the insulation is secured to the decking.
- Loose Fill Material\* -- As an alternate to Item 3 -- Any thickness of loose fill material bearing the UL Classification Marking for Surface Burning Characteristics, having a min density of 0.5 pcf, fitted in the concealed space, draped over the resilient channel/gypsum wallboard ceiling membrane when resilient channels and gypsum wallboard attachment is modified as specified in Items 6 and 7. The finished rating when loose fill material is used has not been determined.
- Air Duct\* -- Any UL Class 0 or Class 1 flexible air duct installed in accordance with the instructions provided by the damper manufacturer.
- Ceiling Damper\* -- Max nom area, 324 sq in. Max square size, 18 in. by 18 in. rectangular sizes not to exceed 324 sq in. with a max width of 18 in. Max damper height is 14 in. Installed in accordance with manufacturers installation instructions provided with the damper. Max damper openings not to exceed 162 sq in. per 100 sq ft of ceiling area.

C&S AIR PRODUCTS --Model RD-521 POTTORFF --Model CFD-521  
5A. Alternate Ceiling Damper\* -- Max nom area, 196 sq in. Max square size, 14 in. by 14 in. Rectangular sizes not to exceed 196 sq in. with a max width of 24 in. Max overall damper height is 7 in. Installed in accordance with the manufacturers installation instructions provided with the damper. Max damper openings not to exceed 196 sq in. per 100 sq ft of ceiling area.  
C&S AIR PRODUCTS --Model RD-521-BT POTTORFF --Model CFD-521-BT.  
6. Furring Channels -- Resilient channels, nom. 1/2 in. deep by 2-3/8 in. wide at the base and 1-3/8 in. wide at the face, formed from 0.020 in. thick galv steel. Installed perpendicular to the trusses (Item 2), spaced a max of 16 in. OC when no insulation (Item 3 or 3A) is fitted in the concealed space, or a max of 12 in. OC when insulation (Item 3 or 3A) is fitted in the concealed space, draped over the resilient channel/gypsum wallboard ceiling membrane. Two courses of resilient channel positioned 6 in. OC at wallboard butt-joints (3 in. from each end of wallboard). Channels oriented opposite at wallboard butt-joints. Channel splices overlapped 4 in. beneath wood trusses. Channels secured to each truss with 1-1/4 in. long Type S screws.  
6A. Steel Framing Members -- (Not Shown)\* -- As an alternate to Item 6, furring channels and Steel Framing Members as described below:

- Furring Channels -- Formed of No. 25 MSG galv steel, 2-3/8 in. wide by 7/8 in. deep, spaced 24 in. OC perpendicular to trusses when no insulation (Items 3 or 3A) is fitted in the concealed space or 12 in. OC when insulation (Items 3 or 3A) is fitted in the concealed space, draped over the furring channel/gypsum wallboard ceiling membrane or 24 in. OC when insulation (Items 3 or 3A) is fitted in the concealed space, draped over the resilient channel/gypsum wallboard ceiling membrane and a second layer of gypsum board is attached as described in Item 7 for steel framing members. Channels secured to joists as described in Item 7.
- Ends of adjoining channels overlapped 6 in. and tied together with double strand of No. 18 SWG galv steel wire near each end of overlap.
- Steel Framing Members -- Used to attach furring channels (Item a) to trusses (Item 2). Clips spaced 48 in. OC and secured to alternating trusses with No. 8 x 2-1/2 in. coarse drywall screw through the center grommet. Furring channels are friction fitted into clips. Adjoining channels are overlapped as described in Item a. As an alternate, ends of adjoining channels may be overlapped 6 in. in. and secured together with two self-tapping #6 framing screws, min. 7/16 in. long at the midpoint of the overlap, with one screw on each flange of the channel. Additional clips required to hold furring channel that supports the wallboard butt joints, as described in Item 7.

PAC INTERNATIONAL INC --Type RSIC-1.  
7. Gypsum Board\* -- One layer of nom 5/8 in. thick by 48 in. wide boards, installed with long dimension parallel to trusses. Attached to the resilient channels using 1 in. long Type S bugle-head screws. Screws spaced a max of 12 in. OC along buttled end-joints and in the field when no insulation (Item 3 or 3A) is fitted in the concealed space, or a max of 8 in. OC along buttled end-joints and in the field when insulation (Item 3 or 3A) is fitted in the concealed space, draped over the resilient channel/gypsum wallboard ceiling membrane.  
When Steel Framing Members\* (Item 6A) are used, sheets installed with long dimension perpendicular to furring channels and side joints of sheet located beneath trusses. Wallboard screws are driven through channel spaced 12 in. OC in the field when no insulation (Item 3 or 3A) is fitted in the concealed space, or 8 in. OC in the field when insulation (Item 3 or 3A) is fitted in the concealed space, draped over the furring channel/gypsum wallboard ceiling membrane. Wallboard butt joints shall be staggered min. 2 ft. within the assembly, and occur between the main furring channels. At the wallboard butt joints, each end of the gypsum board shall be supported by a single length of furring channel equal to the width of the wallboard plus 6 in. on each end. The furring channels shall be spaced approximately 3-1/2 in. OC, and be attached to the trusses with one RSIC-1 clip at each end of the channel. Screw spacing along the butt joint to attach the wallboard to the furring channels shall be 8 in. OC. Second (outer) layer of gypsum board required when furring channels (Item 6A, a) are spaced 24 in. OC and insulation is fitted in the concealed space, draped over the furring channel/gypsum wallboard ceiling membrane. Outer layer of gypsum board attached to the furring channels using 1-5/8 in. long Type S bugle-head screws spaced 8 in. OC at buttled joints and 12 in. OC in the field. Buttled end joints of outer layer to be offset a minimum of 8 in. from base layer end joints. Buttled side joints of outer layer to be offset minimum 18 in. from buttled side joints of base layer.

CANADIAN GYPSUM COMPANY --Types C, IP-X2, IPC-AR. UNITED STATES GYPSUM CO --Types C, IP-X2, IPC-AR. USG MEXICO S ADE C V --Types C, IP-X2, IPC-AR.  
8. Finishing System -- (Not Shown) -- Vinyl, dry or premixed joint compound, applied in two coats to joints and screw-heads; paper tape, 2 in. wide, embedded in first layer of compound over all joints. As an alternate, nom 3/32 in. thick veneer plaster may be applied to the entire surface of gypsum wallboard. Alternate Ceiling Membrane -- Not Shown.

9. Steel Framing Members --

- Main runners -- Installed perpendicular to Structural Steel Members -- Nom 10 or 12 ft long, 15/16 in. or 1-1/2 in. wide face, spaced 4 ft OC. Main runners hung a min of 2 in. from bottom chord of Structural Steel Members with 12 SWG galv steel wire. Wires located a max of 48 in. OC.
- Cross tees or channels -- Nom 4 ft long, 15/16 in. or 1-1/2 in. wide face or cross channels, nom 4 ft long, 1-1/2 wide face, installed perpendicular to the main runners, spaced 16 in. OC. Additional cross tees or channels used at 8 in. from each side of buttled wallboard end joints. The cross tees or channels may be riveted or screw-attached to the wall angle or channel to facilitate the ceiling installation.
- Wall angles or channels -- Used to support steel framing member ends and for screw-attachment of the gypsum wallboard -- Min 0.016 in. thick painted or galvanized steel angle with 1 in. legs or min. 0.016 in. thick painted or galvanized steel channel with a 1-1/2 by 1 in. profile, attached to walls at perimeter of ceiling with fasteners 16 in. OC.

CGC INTERIORS, DIV OF CGC INC -- Type DGL or RX. USG INTERIORS INC -- Type DGL or RX.  
10. Gypsum Board\* -- For use with Steel Framing Members (Item 9) when Batts and Blankets\* (Item 6) are not used -One layer of nom 5/8 in. thick by 48 in. wide boards, installed with long dimension parallel to the main runners. Wallboard fastened to each cross tee or channel with five wallboard screws, with one screw located at the midpoint of the cross tee or channel, one screw located 12 in. from and on each side of the cross tee or channel mid span and one screw located 1-1/2 in. from each wallboard side joint. Except at wallboard end joints, wallboard screws shall be located on alternating sides of cross tee flange. At wallboard end joints, wallboard screws shall be located 1/2 in. from the joint. Wallboard fastened to main runners with wallboard screws 1/2 in. from side joints, midway between intersections with cross tees or channels (16 in. OC). End joints of adjacent wallboard sheets shall be staggered not less than 32 in. Wallboard sheets screw attached to leg of wall angle with wallboard screws spaced 12 in. OC. Joints treated as described in Item 7. For use with Steel Framing Members\* (Item 9) when Batts and Blankets\* (Item 6) are used -Ratings limited to 1 Hour -5/8 in. thick, 4 ft wide, installed with long dimension perpendicular to cross tees with side joints centered along main runners and end joints centered along cross tees. Fastened to cross tees with 1 in. long steel wallboard screws spaced 8 in. OC in the field and 8 in. OC along end joints. Fastened to main runners with 1 in. long wallboard screws spaced midway between cross tees. Screws along sides and ends of boards spaced 3/8 to 1/2 in. from board edge. End joints of the sheets shall be staggered with spacing between joints on adjacent boards not less than 4 ft OC. CANADIAN GYPSUM COMPANY -- Type C or IP-X2. UNITED STATES GYPSUM CO -- Type C or IP-X2.  
USG MEXICO S A DE C V -- Type C or IP-X2.  
\*Bearing the UL Classification Mark





**CIVIL:**  
Benchmark Engineering and Surveying  
101 Highpointe Court, Suite B  
Brandon, MS 39042  
Phone: (601) 591-1077  
Fax: (601) 591-0177  
Email:mikebes@bellsouth.net

**MEP:**  
Innovative Engineering Services  
2787 Stage Center Dr. Suite 101  
Bartlett, TN 38134  
Phone: (662) 890-4220  
Web: [www.innovativees-llc.com](http://www.innovativees-llc.com)

Information contained on this drawing and in all digital files associated is authorized for use on the project named herein only and is the property of MISHRA ARCHITECTURE PLLC and may not be reproduced in any manner without express written or verbal permission from authorized individuals. Original drawing is 24"x36" and scales are as indicated. ©  
2018 MISHRA ARCHITECTURE PLLC

Home2Suites  
Vicksburg

Drawing Title

UL Listings

Project No.	17-051
Prepared by	Author
Checked by	Checker
Date	July 31, 2018

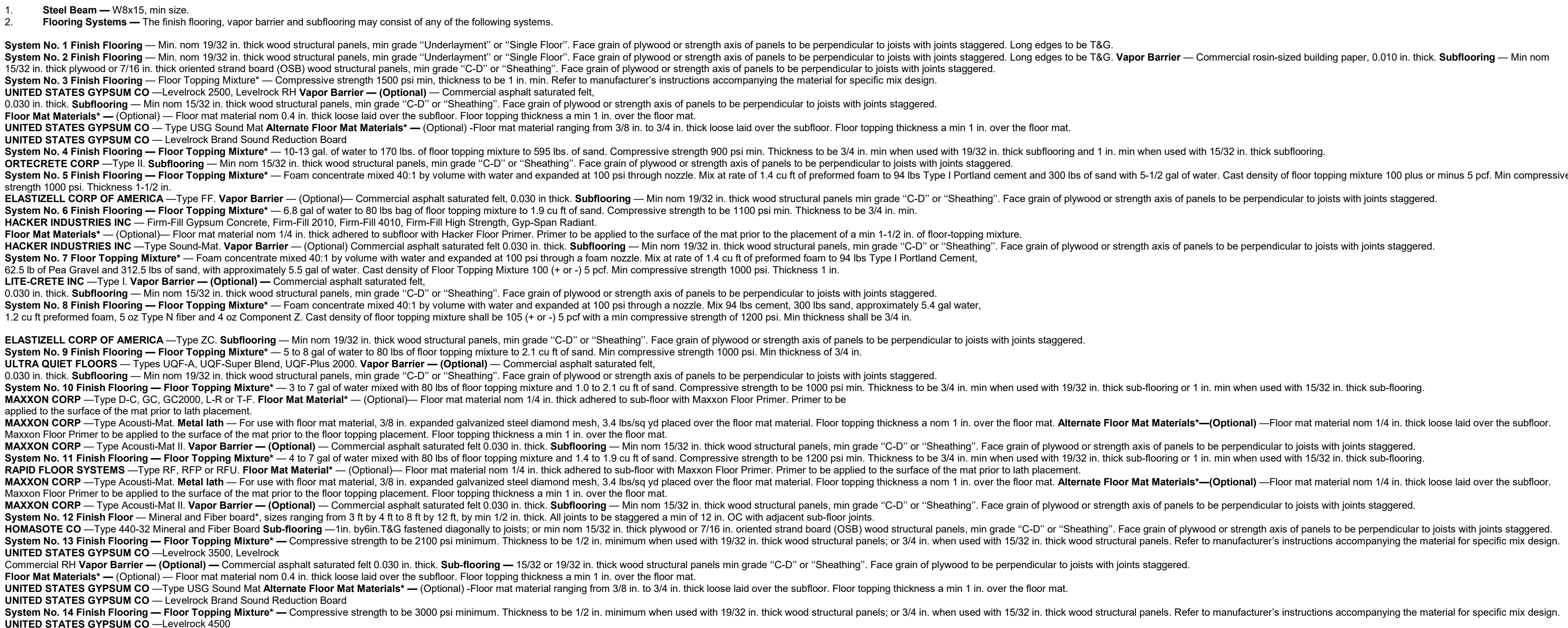

**CGC INTERIORS, DIV OF CGC INC** — Type DGL or RX. **USG INTERIORS INC** — Type DGL or RX.

**11. Gypsum Board** — For use with Steel Framing Members (Item 10) Two layers of nominal 1/2 in. thick by 48 in. wide boards. Inner layer installed with long dimension perpendicular to cross tees with side joints centered along main runners and end joints centered along cross tees. Inner layer fastened to cross tees with 1-1/4 in. long Type S bugle-head steel screws spaced 8 in. OC along buttled end joints and 12 in. OC in the field of the board. End joints of adjacent wallboard sheets shall be staggered not less than 4 ft OC. Outer layer attached to the cross tees through inner layer using 1-7/8 in. long Type S bugle-head steel screws spaced 8 in. OC at buttled end joints and 12 in. OC in the field. Buttled end joints to be centered along cross tees and be offset a min of 32 in. from end joints of inner layer. Rows of screws on both sides of buttled end joints of each layer shall be located 3/8 to 1/2 in. from end joints. Buttled side joints of outer layer to be offset a min of 18 in. from buttled side joints of inner layer.

**CANADIAN GYPSUM COMPANY** — Type C. **UNITED STATES GYPSUM CO** — Type C. **USG MEXICO S A DE C V** — Type C.

\*Bearing the UL Classification Mark



SYSTEM NO. CAJ1015  
(FORMERLY SYSTEM NO. 143)  
F RATING- 2 HR.  
T RATING- 0 HR.  
L RATING AT AMBIENT-LESS THAN 1 CFM /sq. ft. (SEE ITEM 4)  
L RATING AT 400 F-LESS THAN 1 CFM/ sq. ft. (SEE ITEM 4)

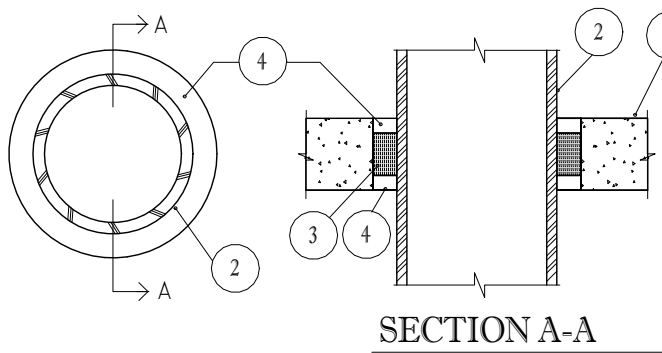

1. FLOOR OR WALL ASSEMBLY- MIN.2-1/2 in. THICK REINFORCED LIGHTWEIGHT OR NORMAL WEIGHT (100-150 PCF) CONCRETE. WALL MAY ALSO BE CONSTRUCTED OF ANY UL CLASSIFIED CONCRETE BLOCK\*. MAX. DIAM. OF OPENING IS 6 in. .  
SEE CONCRETE BLOCKS (CAZT) CATEGORY IN THE FIRE RESISTANCE DIRECTORY FOR NAMES OF MANUFACTURERS.

2. THROUGH PENETRANTS- ONE METALLIC PIPE, . CONDUIT OR TUBING TO BE CENTERED WITHIN THE FIRESTOP SYSTEM. A NOM. ANNULAR SPACE OF 3/4 in. IS REQUIRED WITHIN THE FIRESTOP SYSTEM. PIPE, CONDUIT OR TUBING TO BE RIGIDLY SUPPORTED ON BOTH SIDES OF FLOOR OR WALL ASSEMBLY. THE FOLLOWING TYPES AND SIZES OF METALLIC PIPES, CONDUITS OR TUBING MAY BE USED:

- A. STEEL PIPE NOM. 4 in. DIAM. (OR SMALLER ) SCHEDULE 5 (OR HEAVIER) STEEL PIPE.  
B. CONDUIT NOM. 4 in. DIAM. (OR SMALLER) STEEL ELECTRICAL MATALLIC TUBING OR STEEL CONDUIT.

PACKING MATERIAL- MIN 1-1/2 in. THICKNESS OF MIN. 4 PCF MINERAL WOOL BATT INSULATION FIRMLY PACKED INTO OPENING AS A PERMANENT FORM. PACKING MATERIAL TO BE RECESSED FROM BOTH SURFACES OF FLOOR OR WALL AS REQUIRED TO ACCOMMODATE THE REQUIRED THICKNESS OF FILL MATERIAL  
4. FILL, VOID OR CAVITY MATERIAL\*-SEALANT -MIN. 1/2 in. THICKNESS OF FILL MATERIAL TO BE APPLIED AT BOTH SURFACES OF FLOOR OR WALL ASSEMBLY.

MINNESOTA MINING & MFG. CO.- TYPES FB-2000 , FB-2000+ ,FB-2003 (TOP SURFACE OF FLOORS ONLY). (NOTE: L RATINGS APPLY WHEN FB-2000+ IS USED)  
\* BEARING THE UL CLASSIFICATION MARKING

1. FLOOR OR WALL ASSEMBLY- MIN 4-1/2 in THICK LIGHTWEIGHT OR NORMAL WEIGHT (100-150 PCF) CONCRETE. WALL MAY ALSO BE CONSTRUCTED OF ANY UL CLASSIFIED CONCRETE BLOCKS\*. MAX DIAM. OF CIRCULAR THROUGH OPENING IS 22-1/2"IN.  
SEE CONCRETE BLOCKS (CAZT) CATEGORY IN THE FIRE RESISTANCE DIRECTORY FOR NAMES OF MANUFACTURERS.

1A. STEEL SLEEVE - (OPTIONAL, NOT SHOWN)- NOM 12 in. DIAM. (OR SMALLER ) SCHEDULE 40 (OR HEAVIER) STEEL PIPE SLEEVE CAST INTO CONCRETE FLOOR OR WALL. SLEEVE TO BE FLUSH WITH OR PROJECT MAX 2 in. FROM TOP SURFACE OF FLOOR OR FROM BOTH SURFACES OF WALL.

2. PIPE OR CONDUIT -NOM. 20 in. DIAM. (OR SMALLER) SCHEDULE 10 (OR HEAVIER) STEEL PIPE, NOM 6 in. DIAM. (OR SMALLER ) RIGID STEEL CONDUIT OR TYPE L (OR HEAVIER) COPPER TUBE, NOM 4 in. DIAM. (OR SMALLER) CAST IRON PIPE OR STEEL EMT. MAX ONE PIPE OR CONDUIT PER THROUGH OPENING . MAX ANNULAR SPACE BETWEEN PIPE OR CONDUIT AND EDGE OF THROUGH OPENING NOT TO EXCEED 2-1/2 in. MIN. ANNULAR SPACE BETWEEN PIPE OR CONDUIT AND EDGE OF THROUGH OPENING IS ZERO IN. (POINT CONTACT). PIPE OR CONDUIT TO BE RIGIDLY SUPPORTED ON BOTH SIDES OF FLOOR OR WALL ASSEMBLY.

3. PACKING MATERIAL- POLYETHYLENE BACKER ROD OR NOM 1 in. THICKNESS OF TIGHTLY-PACKED CERAMIC (ALUMINA SILICA ) FIBER BLANKET. MINERAL-WOOL BATT OR GLASS FIBER INSULATION MATERIAL USED AS A PERMANENT FORM. PACKING MATERIAL TO BE RECESSED FROM TOP SURFACE OF FLOOR OR FROM BOTH SURFACES OF WALL AS REQUIRED TO ACCOMMODATE THE REQUIRED THICKNESS OF CAULK FILL MATERIAL (ITEM 4) . AS AN ALTERNATE WHEN MAX PIPE SIZE IS 10 in. DIAM. AND WHEN MAX ANNULAR SPACE IS 1 in. A MIN. 1 in. THICKNESS OF TIGHTLY-PACKED CERAMIC FIBER BLANKET OR MINERAL-WOOL BATT PACKING MATERIAL MAY BE RECESSED MIN 1/2 in. FROM BOTTOM SURFACE OF FLOOR OR FROM EITHER SIDE OF WALL.

4. FILL, VOID OR CAVITY MATERIALS-CAULK- APPLIED TO FILL ANNULAR SPACE TO THE MIN. THICKNESS SHOWN IN THE FOLLOWING TABLE:

MAX. PIPE DIAM. IN.	MAX ANNULAR SPACE IN	PACKING MATERIAL TYPE (a)	MIN CALUK THKNS IN
10	1	BR, CF, GF OR MW	1/2 (b)
10	1	CF OR MW	1/2 (C)
20	2-1/2	BR, CF, GF OR MW	1 (b)

- (a) BR= POLYETHYLENE BACKER ROD  
CF= CERAMIC FIBER BLANKET.  
GF= GLASS FIBER INSULATION  
MW= MINERAL-WOOL BATT  
(b) CAULK INSTALLED FLUSH WITH TOP SURFACE OF FLOOR OR BOTH SURFACES OF WALL  
(c) CAULK INSTALLED FLUSH WITH BOTTOM SURFACE OF FLOOR OR ONE SURFACE OF WALL

MINNESOTA MINING & MFG. CO.- -TYPE CP 25 N/S  
\*BEARING THE UL CLASSIFICATION MARKING

1. FLOOR OR WALL ASSEMBLY- MIN. 3-1/4 in. THICK REINFORCED LIGHTWEIGHT OR NORMAL WEIGHT (100-150 PCF) CONCRETE. WALL MAY ALSO BE CONSTRUCTED OF ANY UL CLASSIFIED CONCRETE BLOCK\*. MAX. DIAM. OF OPENING 6 in. .  
SEE CONCRETE BLOCKS (CAZT) CATEGORY IN THE FIRE RESISTANCE DIRECTORY FOR NAMES OF MANUFACTURERS.

2. THROUGH PENETRANTS- ONE METALLIC PIPE, CONDUIT OR TUBING TO BE CENTERED WITHIN THE FIRESTOP SYSTEM. A NOM. ANNULAR SPACE OF 3/4 in. IS REQUIRED WITHIN THE FIRESTOP SYSTEM. PIPE, CONDUIT OR TUBING TO BE RIGIDLY SUPPORTED ON BOTH SIDES OF FLOOR OR WALL ASSEMBLY. THE FOLLOWING TYPES AND SIZES OF METALLIC PIPES, CONDUITS OR TUBING MAY BE USED:

- A. STEEL PIPE NOM. 4 in. DIAM. (OR SMALLER ) SCHEDULE 5 (OR HEAVIER) STEEL PIPE.  
B. CONDUIT NOM. 4 in. DIAM. (OR SMALLER) STEEL ELECTRICAL METALLIC TUBING OR STEEL CONDUIT.

3. FILL, VOID OR CAVITY MATERIAL\*-PUTTY -MIN. 3-1/4 in. THICKNESS OF FILL MATERIAL APPLIED WITHIN THE ANNULUS. FLUSH WITH BOTH SURFACES OF FLOOR OR WALL.

NELSON FIRESTOP PRODUCTS- TYPE FSP PUTTY  
\*BEARING THE UL CLASSIFICATION MARKING

1. WALL ASSEMBLY- THE 1 OR 2 H FIRE RATED GYPSUM WALLBOARD/STUD WALL ASSEMBLY SHALL BE CON-STRUCTED OF THE MATERIALS AND IN THE MANNER DESCRIBED IN THE INDIVIDUAL U300 OR U400 SERIES WALL AND PARTITION DESIGNS IN THE UL FIRE RESISTANCE DIRECTORY AND SHALL INCLUDE THE FOLLOWING CONSTRUCTION FEATURES:

A. STUDS - WALL FRAMING MAY CONSIST OF EITHER WOOD STUDS OR STEEL CHANNEL STUDS. WOOD STUDS TO CONSIST OF NOM. 2 BY 4 IN. LUMBER SPACED 16 IN. OC. STEEL STUDS TO BE MIN 2-1/2 in. WIDE AND SPACED MAX 24 in. OC.

B. WALLBOARD, GYPSUM\* - ONE OR TWO LAYERS OF NOM 1/2 OR 5/8 in. THICK GYPSUM WALLBOARD AS SPECIFIED IN THE INDIVIDUAL WALL AND PARTITION DESIGN. THE HOURLY F RATING OF THE FIRESTOP SYSTEM IS EQUAL TO THE HOURLY FIRE RATING OF THE WALL ASSEMBLY IN WHICH IT IS INSTALLED.

2. THROUGH PENETRANTS - ONE NONMETALLIC PIPE TO BE CENTERED WITHIN THE FIRESTOP SYSTEM. PIPE TO BE RIGIDLY SUPPORTED ON BOTH SIDES OF WALL ASSEMBLY. THE FOLLOWING TYPES AND SIZES OF NONME-TALLIC PIPES MAY BE USED:

A. POLYVINYL CHLORIDE (PVC) PIPE - NOM 2 AND 3 in. DIAM. SCHEDULE 40 PVC PIPE FOR USE IN CLOSED (PROCESS OR SUPPLY) OR VENTED (DRAIN, WASTE OR VENT) PIPING SYSTEM.

B. CHLORINATED POLYVINYL CHLORIDE (CPVC) PIPE - NOM 2 AND 3 in. DIAM. SDR17 CPVC PIPE FOR USE IN CLOSED (PROCESS OR SUPPLY) PIPING SYSTEM.

3. FIRESTOP DEVICE - GALV. STEEL COLLAR LINED WITH INTUMESCENT WRAP STRIPS SIZED TO FIT THE SPECIFIC DIAM. OF THE THROUGH-PENETRANT. PRIOR TO THE INSTALLATION OF THE DEVICE INTO THE OPENING, THE GYP-SUM WALLBOARD IS TO BE NOTCHED ON ONE SIDE OF WALL TO ALLOW THE INSERTION OF THE DEVICE WITH THE HOSE CLAMP INTO THE OPENING. NOTCHED OPENING TO BE COMPLETELY FILLED WITH FILL, VOID OR CAVITY MATERIAL (ITEM 4). DEVICE SHALL BE INSTALLED AROUND THROUGH-PENETRANT IN ACCORDANCE WITH ACCOMPANYING INSTALLATION INSTRUCTIONS. THE DEVICE SIZE, DIAM. OF OPENING IN WALL AND ANNULAR SPACE BETWEEN PIPE AND PERIPHERY OF OPENING IS DEPENDENT UPON THE PIPE DIAM. AS SHOWN IN THE FOLLOWING TABLE:

MAX. PIPE DIAM. (IN.)	DEVICE SIZE	DIAM. OF OPENING (IN.)	ANNULAR SPACE
2	TS2	3-1/2	
3	TS3	4-3/4	9/16 5/8

TREMCO INC. - FYRE-CAN SLEEVE  
THE FIRE CAN MANUFACTURING CO., INC. - FYRE-CAN SLEEVE

4. FILL, VOID OR CAVITY MATERIAL\* CAULK - MIN. 1/4 in. BEAD OF FILL MATERIAL TO BE APPLIED AT THE INTERFACE OF THE GYPSUM WALL AND FIRESTOP DEVICE AND AT THE INTERFACE OF THE PIPE AND FIRESTOP DEVICE. ADDITIONAL FILL MATERIAL TO BE APPLIED TO FILL THE NOTCH CREATED FOR THE HOSE CLAMP TO THE FULL DEPTH OF THE WALLBOARD.  
TREMCO INC. - TREMSTOP WBM

\*BEARING THE UL CLASSIFICATION MARKING

SYSTEM NO. CAJ7010  
F RATING- 2 HR.  
T RATING- 0 HR.

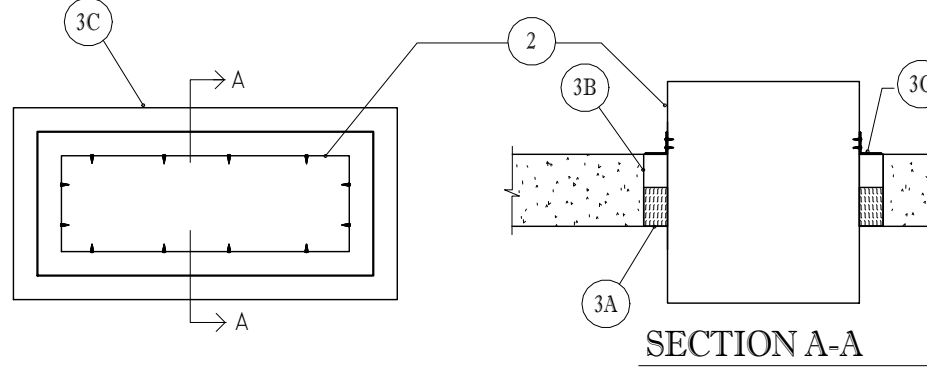

1. FLOOR OR WALL ASSEMBLY- MIN.4-1/2 in. THICK REINFORCED LIGHTWEIGHT OR NORMAL WEIGHT (100-150 PCF) CONCRETE.FLOOR OR MIN. 6 in. THICK REINFORCED LIGHTWEIGHT OR NORMAL WEIGHT CONCRETE WALL. WALL MAY ALSO BE CONSTRUCTED OF ANY UL CLASSIFIED CONCRETE BLOCKS\*. MAX AREA OF OPENING IS 325 sq.in. WITH MAX DIMENSIONS OF 25 in. .

SEE CONCRETE BLOCKS (CAZT) CATEGORY IN THE FIRE RESISTANCE DIRECTORY FOR NAMES OF MANUFACTURERS.

2. STEEL DUCT- NOM 24 BY 12 in. (OR SMALLER ) NO. 28 GAUGE (OR HEAVIER) STEEL DUCT. ONE DUCT TO BE INSTALLED WITHIN THE FIRESTOP SYSTEM WITH A NOM. 1/2 in. ANNULAR SPACE. STEEL DUCT TO BE RIGIDLY SUPPORTED ON BOTH SIDES OF FLOOR OR WALL ASSEMBLY.

3. FIRESTOP SYSTEM- THE FIRESTOP SYSTEM SHALL CONSIST OF THE FOLLOWING:

A. PACKING MATERIAL- MIN 3 in.THICKNESS OF MIN 4 PCF MINERAL WOOL BATT INSULATION FIRMLY PACKED INTO OPENING AS A PERMANENT FORM. PACKING MATERIAL TO BE RECESSED FROM TOP SURFACE OF FLOOR AND FROM BOTH SURFACES OF WALL AS REQUIRED TO ACCOMMODATE THE REQUIRED THICKNESS OF FILL MATERIAL.

B. FILL, VOID OR CAVITY MATERIAL\*-PUTTY -MIN. 1-1/2 in. THICKNESS OF FILL MATERIAL APPLIED WITHIN THE ANNULUS. FLUSH WITH TOP SURFACE OF FLOOR OR WITH BOTH SURFACES OF WALL.

C. STEEL ANGLE- MIN. 1-1/2 in. WIDE BY 1-1/2in. HIGH BY 0.030 in. (NO. 22 MSG) THICK GALV. STEEL ANGLES CUT TO FIT THE CONTOUR OF THE DUCT WITH A 1 in. LAP ON THE TOP SURFACE OF FLOOR OR BOTH SURFACES OF WALL. LEGS OF ANGLES SECURED TO DUCT WITH MIN. NO. 12 SHEET METAL SCREWS , SPACED A MAX 4 in. oc.

\*BEARING THE UL CLASSIFICATION MAKING

SYSTEM NO. CAJ3021  
(FORMERLY SYSTEM NO. 240)  
F RATING- 2 HR.  
T RATING- 0 HR.

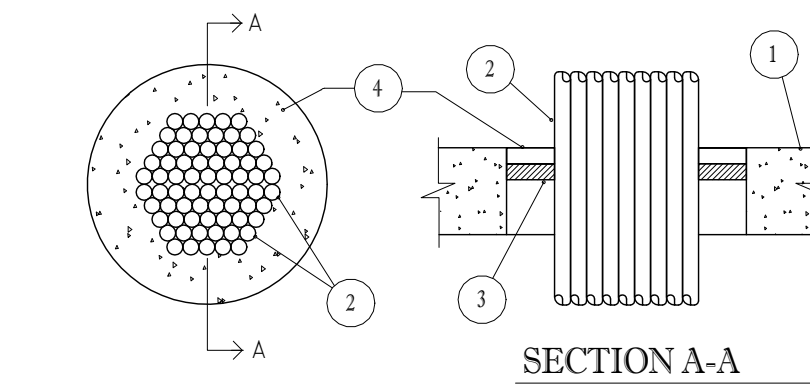

1. FLOOR OR WALL ASSEMBLY- MIN.4-1/2 in. THICK LIGHTWEIGHT OR NORMAL WEIGHT (100-150 PCF) CONCRETE. WALL MAY ALSO BE CONSTRUCTED OF ANY UL CLASSIFIED CONCRETE BLOCK\*. MAX. DIAM. OF OPENING IS 6-1/4 in. .  
SEE CONCRETE BLOCKS (CAZT) CATEGORY IN THE FIRE RESISTANCE DIRECTORY FOR NAMES OF MANUFACTURERS.

1A. STEEL SLEEVE - (OPTIONAL, NOT SHOWN)- NOM 4 in. DIAM. (OR SAMLLE ) SCHEDULE 10 (OR HEAVIER) STEEL PIPE SLEEVE CAST INTO FLOOR OR WALL ASSEMBLY. SLEEVE TO BE FLUSH WITH FLOOR OR WALL SURFACES.

2. CABLES- MIN. 12 PERCENT TO MAX 40 PERCENT FILL AREA PER MAX 4 in. DIAM. STEEL SLEEVED THROUGH OPENING . MIN. 20 PERCENT TO MAX 40 PERCENT FILL AREA PER MAX 6-1/4 in. DIAM. UNSLEEVED THROUGH OPENING. CABLES TO BE RIGIDLY SUPPORTED ON BOTH SIDES OF FLOOR OR WALL ASSEMBLY. THE FOLLOWING TYPES AND SIZES OF CABLE MAY BE USED:

A. MAX. NO. 12 AWG MULTIPLE COPPER CONDUCTOR POWER & CONTROL CABLES WITH POLYVINYL CHLORIDE (PVC) INSULATION AND JACKET MATERIALS.

B. MULTIPLE FIBER OPTICAL COMMUNICATION CABLE JACKETED WITH PVC AND HAVING A MAX OUTSIDE DIAM. OF 3/4in. .

C. MAX 150 PAIR NO. 24 AWG COPPER CONDUCTOR TELEPHONE CABLES PVC INSULATION AND JACKET MATERIALS

3. PACKING MATERIAL- NOM. 1 in. THICKNESS OF CERAMIC (ALUMINUM SILICA) FIBER BLANKET OR MINERAL WOOL BATT INSULATION FIRMLY PACKED INTO OPENING AS A PERMANENT FORM. PACKING MATERIAL TO BE RECESSED MIN. 1 in. FROM TOP SURFACE OF FLOOR OR FROM BOTH SURFACES OF WALL.

4. FILL, VOID , OR CAVITY MATERIALS\*-PUTTY- MOLDABLE PUTTY MATERIAL KNEADED BY HAND AND APPLIED TO FILL ANNULAR SPACE (AND INTERSTICES BETWEEN CABLES TO MAX EXTENT POSSIBLE ) TO A MIN. DEPTH OF 1 in. FLUSH WITH TOP SURFACE OF FLOOR. IN WALL ASSEMBLIES, REQUIRED PUTTY DEPTH TO BE INSTALLED SYMMETRICALLY ON BOTH SIDES OF WALL.

MINNESOTA MINING & MFG. CO.- TYPE MPS-2 +  
\*BEARING THE UL CLASSIFICATION MARKING

1. FLOOR OR WALL ASSEMBLY- MIN.4-1/2 in. THICK REINFORCED NORMAL WEIGHT (140-150 PCF) CONCRETE. FLOOR OR MIN. 4-3/4 in. THICK REIFORCED NORMAL WEIGHT CONCRETE WALL. WALL MAY ALSO BE CONSTRUCTED OF ANY UL CLASSIFIED CONCRETE BLOCKS\*. MAX AREA OF OPENING IS 3068 sq.in. WITH A MAX. DIMENSION OF 93 in. .

2. STEEL DUCT- MIN. 0.021 in. THICK STEEL DUCT HAVING A MAX PERIMETER DIMENSION OF 216 in. AND A MAX INDIVIDUAL DIMENSION OF 84 in. . ONE DUCT TO BE CENTERED WITHIN THE FIRESTOP SYSTEM. DUCT TO BE RIGIDLY SUPPORTED ON BOTH SIDES OF FLOOR OR WALL ASSEMBLY. IN ADDITION , FOR DUCTS WITH ANY DIMENSION GREATER THAN 39 in. A 1-1/2in. BY 1-1/2in. BY 1/8in. THICK TRANSVERSE STIFFENING ANGLE APPROXIMATELY 2 in. LESS IN LENGTH THAN THE MAX. DIMENSION SHALL BE SCREW ATTACHED 8 in. O.C. TO THE DUCT, 3in. BEYOND THE TOP SURFACE OF THE FLOOR AND BOTH SURFACES OF THE WALL.

3. FIRESTOP SYSTEM- THE FIRESTOP SYSTEM SHALL CONSIST OF THE FOLLOWING:

A. DUCT WRAP MATERIALS- NOM 1-1/2 in. THICK, 6 PCF REFRACTORY CERAMIC BLANKET TOTALLY ENCAPSULATED WITHIN FOIL-SCRM FACERS. THE STEEL DUCT SHALL BE WRAPPED WITH ONE LAYER OF DUCT WRAP INSTALLED IN ACCORDANCE WITH THE MANUFACTURER'S INSTALLATION INSTRUCTIONS, MAINTAINING MIN. 3 in. TRANSVERSE AND LONGITUDINAL OVERLAPS. ALL CUT EDGES AND ENDS SHALL BE SEALED WITH 3 in. WIDE PRESSURE SENSITIVE ALUMINUM FOIL TAPE. A NOMINAL ANNULAR SPACE OF 3 in. IS REQUIRED BETWEEN THE INSULATED DUCT AND THE PERIPHERY OF THE OPENING.

\*MINNESOTA MINING & MFG. CO.- FIREMASTER DUCT WRAP

B. STEEL BANDING STRAPS- 1/2in. WIDE BY 0.015 in. THICK CARBON STEEL BANDING STRAPS USED IN CONJUNCTION WITH 1/2in. WIDE BY 1 in. LONG STAINLESS STEEL CRIMP CLIPS. BANDING STRAPS SPACED A MAX 12 in. OC AND 3 in. FROM TRANSVERSE JOINTS OF DUCT WRAP.

C. PACKING MATERIAL- MIN. 4-1/4 in. THICKNESS OF UNFACED SCRAP DUCT WRAP MATERIAL OR 3 PCF MINERAL WOOL BATT INSULATION FIRMLY PACKED INTO OPENING AS A PERMANENT FORM. PACKING MATERIAL TO BE RECESSED FROM THE TOP SURFACE OF THE FLOOR OR BOTH SURFACES OF WALL TO ACCOMMODATE THE REQUIRED THICKNESS OF FILL MATEIAL.

D. FILL, VOID OR CAVITY MATERIAL\*-CAULK -MIN. 1/4in. THICKNESS OF FILL MATERIAL APPLIED WITHIN THE ANNULUS. FLUSH WITH TOP SURFACE OF FLOOR OR BOTH SURFACES OF WALL.

\*MINNESOTA MINING & MFG. CO.- FB-2000+  
\*BEARING THE UL CLASSIFICATION MARKING

1. FLOOR OR WALL ASSEMBLY- MIN.4-1/2 in. THICK REINFORCED LIGHTWEIGHT OR NORMAL WEIGHT (100-150 PCF) CONCRETE. WALL MAY ALSO BE CONSTRUCTED OF ANY UL CLASSIFIED CONCRETE BLOCKS\*. MAX. DIAM. OF OPENING IS 8 in. .

SEE CONCRETE BLOCKS (CAZT) CATEGORY IN THE FIRE RESISTANCE DIRECTORY FOR NAMES OF MANFACTURERS.

2. METALLIC PIPES- NOM. 1 in. DIAM. (OR SMALLER ) SCHEDULE 40 (OR HEAVIER) STEEL PIPE. A MAX OF FIVE PIPES TO BE INSTALLED WITHIN THE OPENING. THE SPACE BETWEEN PIPES SHALL BE MIN. 1/2 in. THE SPACE BETWEEN PIPES AND PERIPHERY OF OPENING SHALL BE 1/2 in. MAX 3-1/2 in. PIPES TO BE RIGIDLY SUPPORTED ON BOTH SIDES OF FLOOR OR WALL ASSEMBLY.

3. FIRESTOP SYSTEM- THE FIRESTOP SYSTEM SHALL CONSIST OF THE FOLLOWING:

A. PACKING MATERIAL- MINERAL WOOL BATT INSULATION FIRMLY PACKED INTO OPENING AS A PERMANENT FORM. PACKING MATERIAL TO BE RECESSED FROM TOP SURFACE OF FLOOR OR FROM BOTH SURFACES OF WALL AS REQUIRED TO ACCOMMODATE THE REQUIRED THICKNESS OF FILL MATERIAL. AS AN OPTION TO THE ABOVE, BACKER ROD AND/OR FOAMED PLASTIC BACKER MATERIAL MAY BE USED.

B. FILL, VOID OR CAVITY MATERIAL\*-CAULK -MIN. 1-1/4 in. THICKNESS OF FILL MATERIAL APPLIED WITHIN THE ANNULUS. FLUSH WITH TOP SURFACE OF FLOOR OR WITH BOTH SURFACES OF WALL.

THE RECTORSEAL CORP.- METACAULK 950

\*BEARING THE UL CLASSIFICATION MARKING

SYSTEM NO. CAJ1036  
(FORMERLY SYSTEM NO. 270)  
F RATING- 2 HR.  
T RATING- 1-1/2 HR.

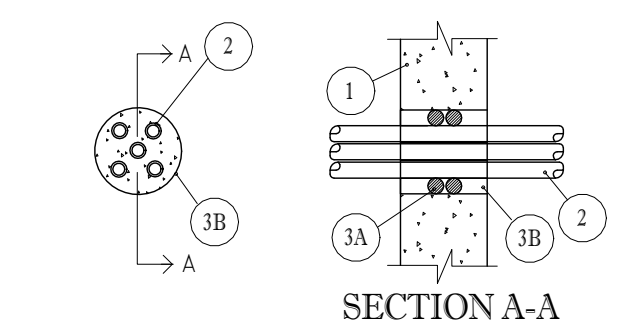

**CIVIL:**  
Benchmark Engineering and Surveying  
101 Highpointe Court, Suite B  
Brandon, MS 39042  
Phone: (601) 591-1077  
Fax: (601) 591-0177  
Email: mikebes@bellsouth.net

**STRUCTURAL:**  
Whisonant Engineering Services, LLC  
122 Nut Tree Court  
Lexington, SC 29074  
Phone: (803) 957-4008  
Email: bill@weslex.com

**MEP:**  
Innovative Engineering Services  
2787 Stage Center Dr. Suite 101  
Bartlett, TN 38134  
Phone: (662) 890-4220  
Web: www.innovatees-llc.com

REVISIONS		
No.	Date	Description

Information contained on this drawing and in all digital files associated is authorized for use on the project named herein only and is the property of MISHRA ARCHITECTURE PLLC and may not be reproduced in any manner without express written or verbal permission from authorized individuals. Original drawing is 24"x36" and scales are as indicated. © 2018 MISHRA ARCHITECTURE PLLC

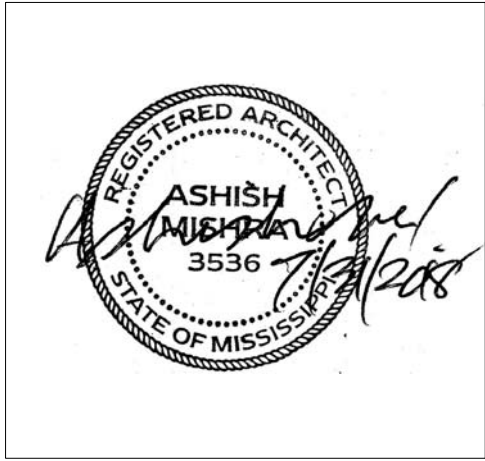

**KEY PLAN**

**Pramukh Vicksburg, LLC**

**Home2Suites Vicksburg**

**Berryman Road Vicksburg, MS 39180**

Drawing Title  
**UL Penetrations**

Phase  
Construction Documents

Project No.	17-051	Sheet No.
Prepared by	Author	T004
Checked by	Checker	
Date	July 31, 2018	

Released for

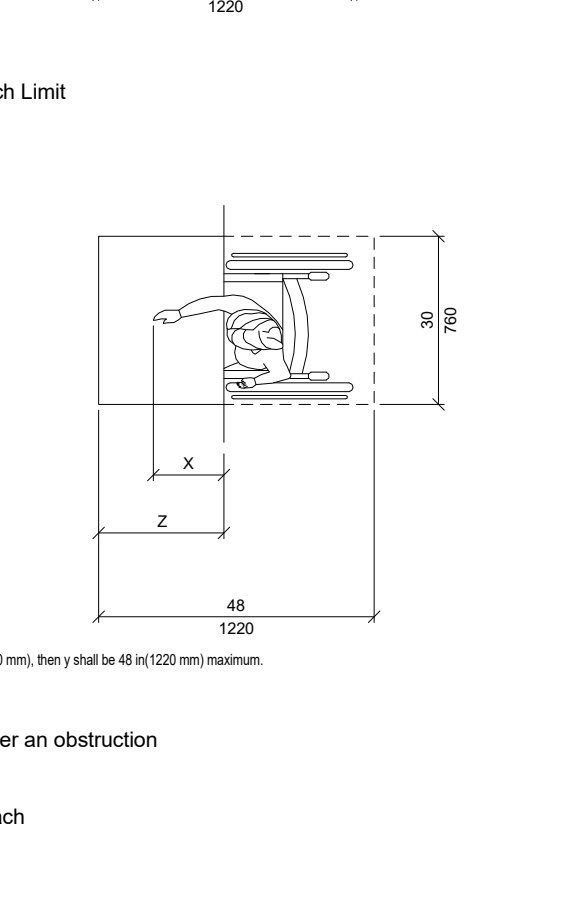
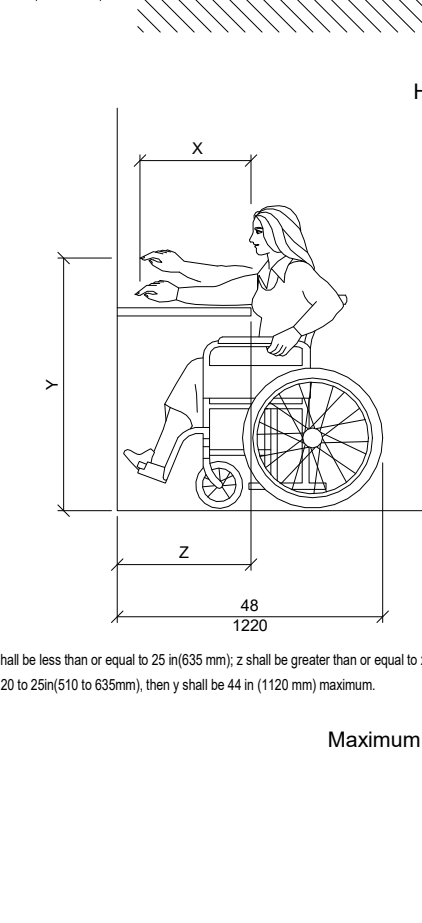
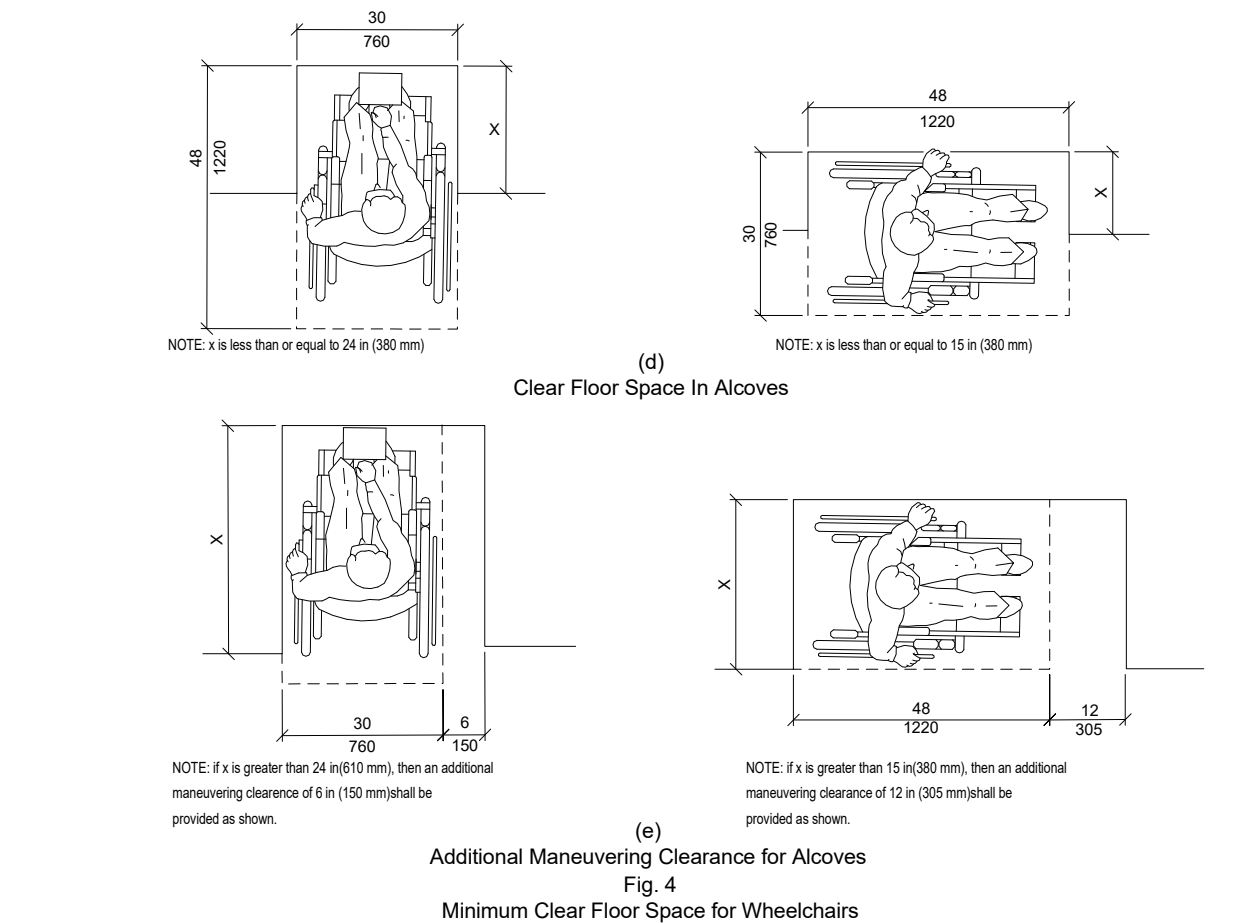
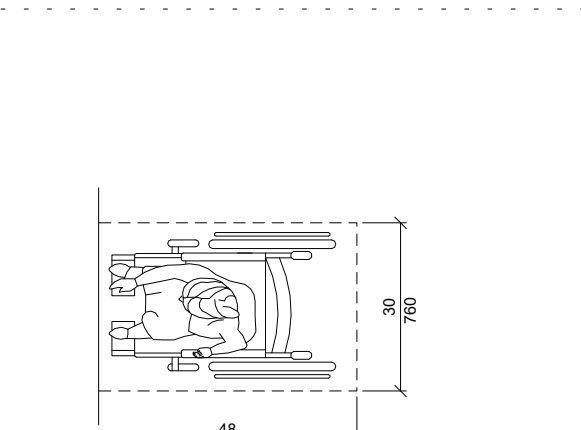
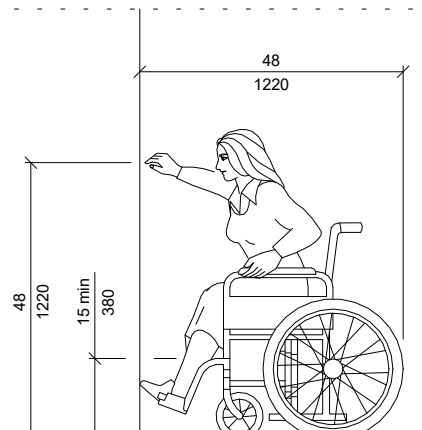
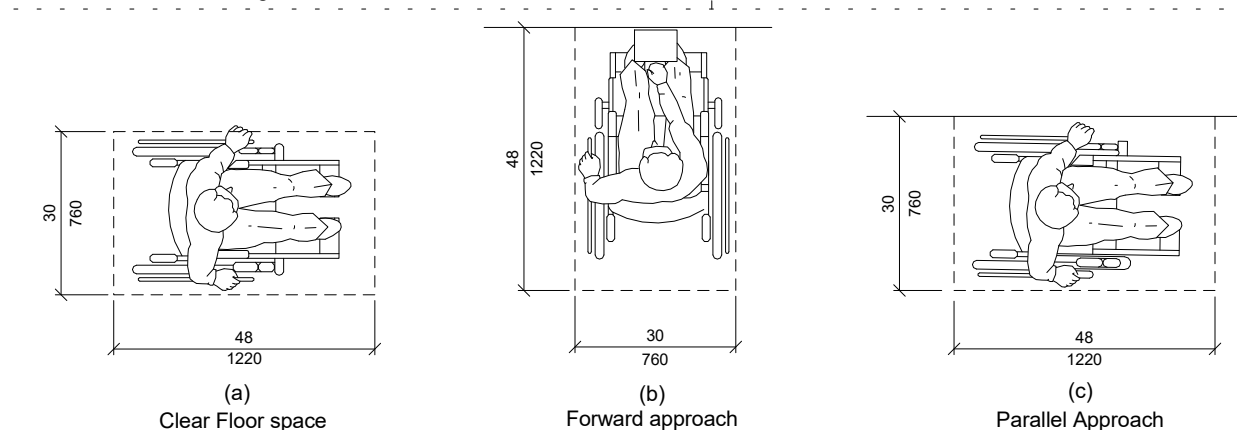
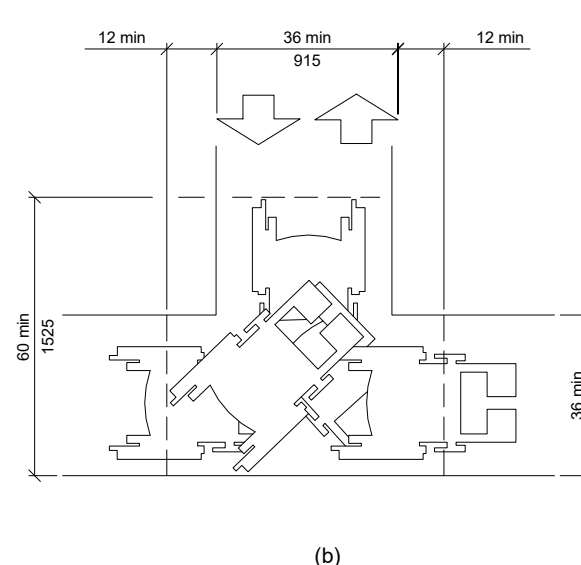
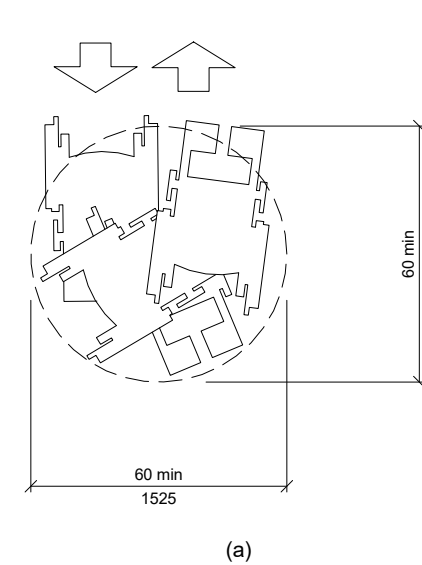
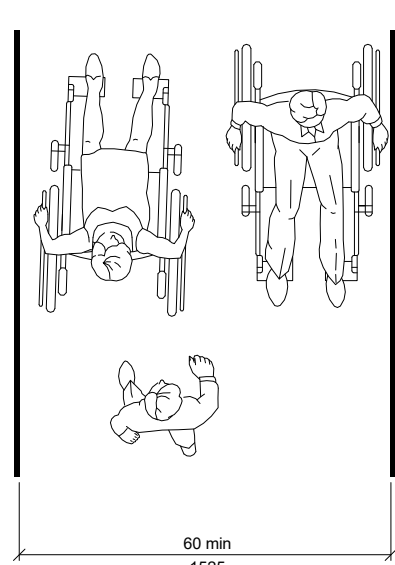
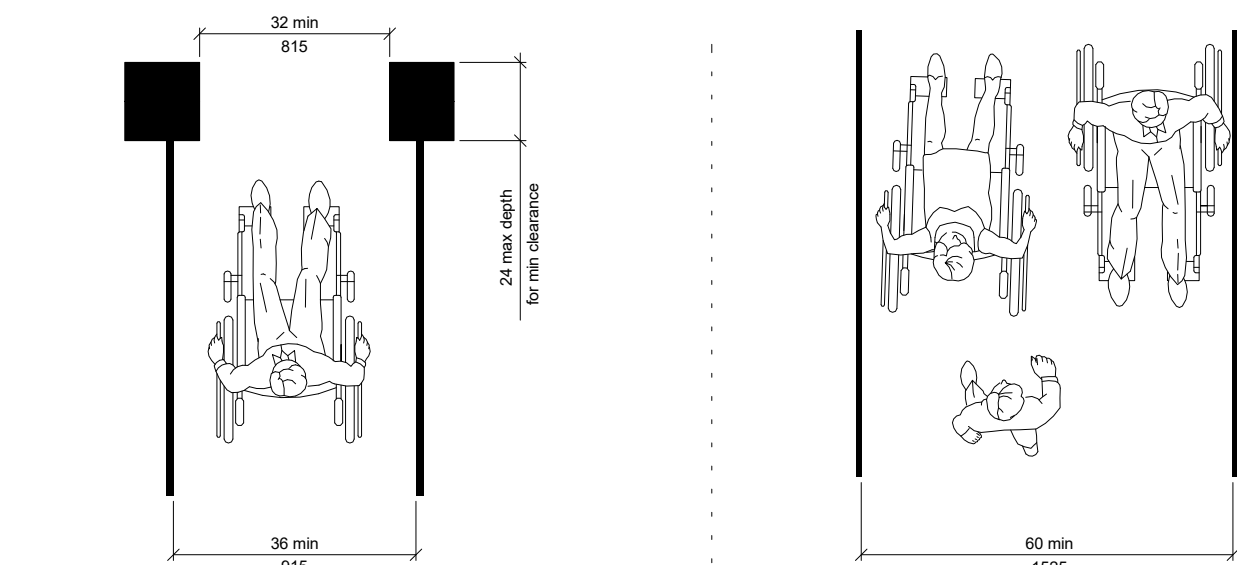



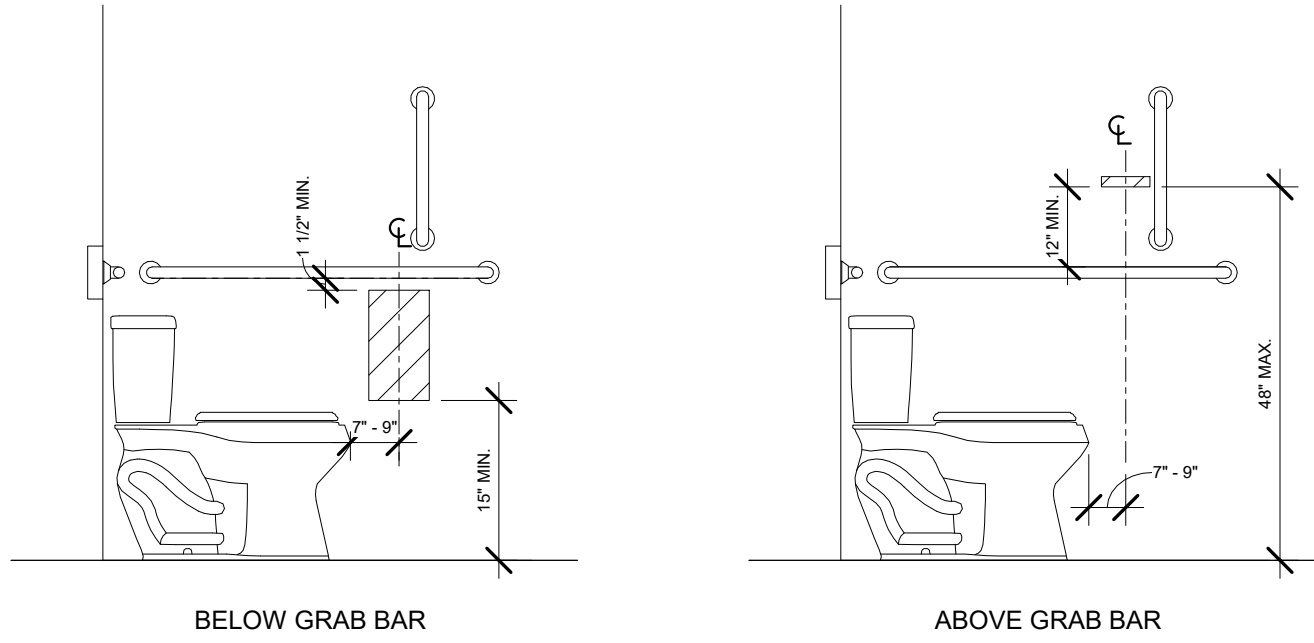

ADA DISPENSERS

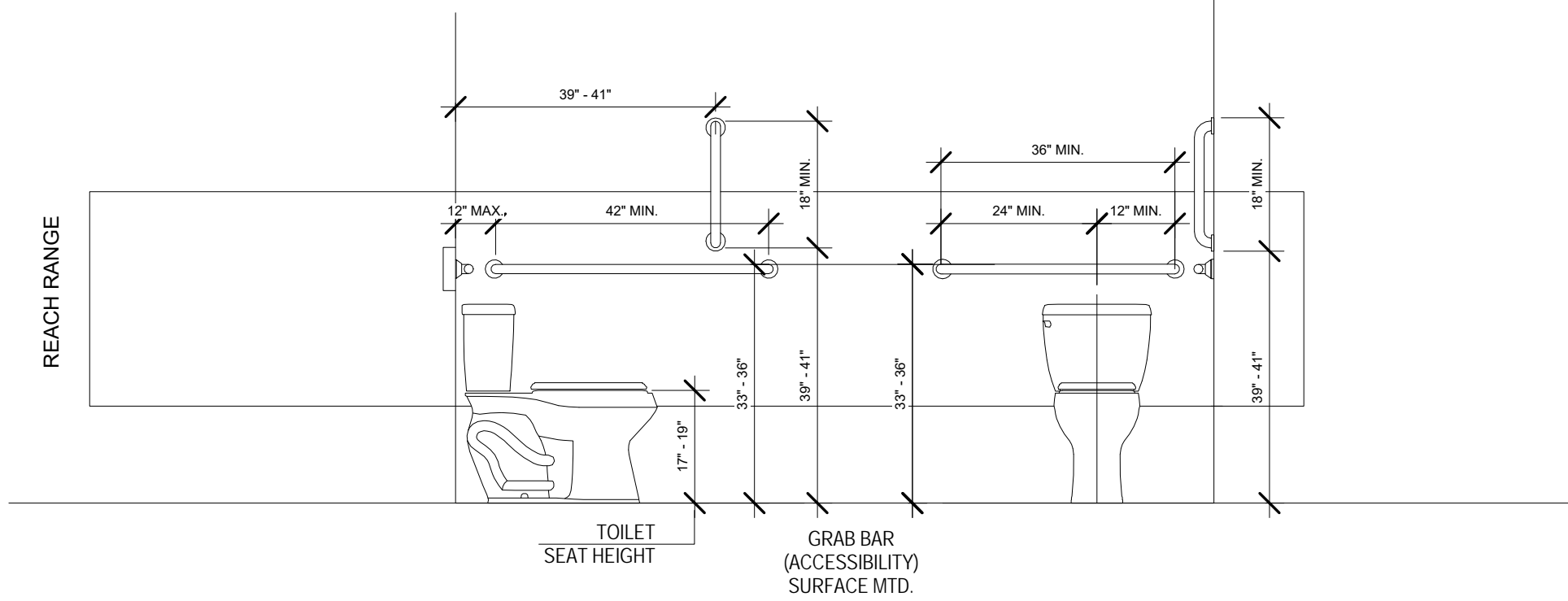

ALL EQUIPMENT CONTROLS SHOULD BE WITHIN REACH RANGE

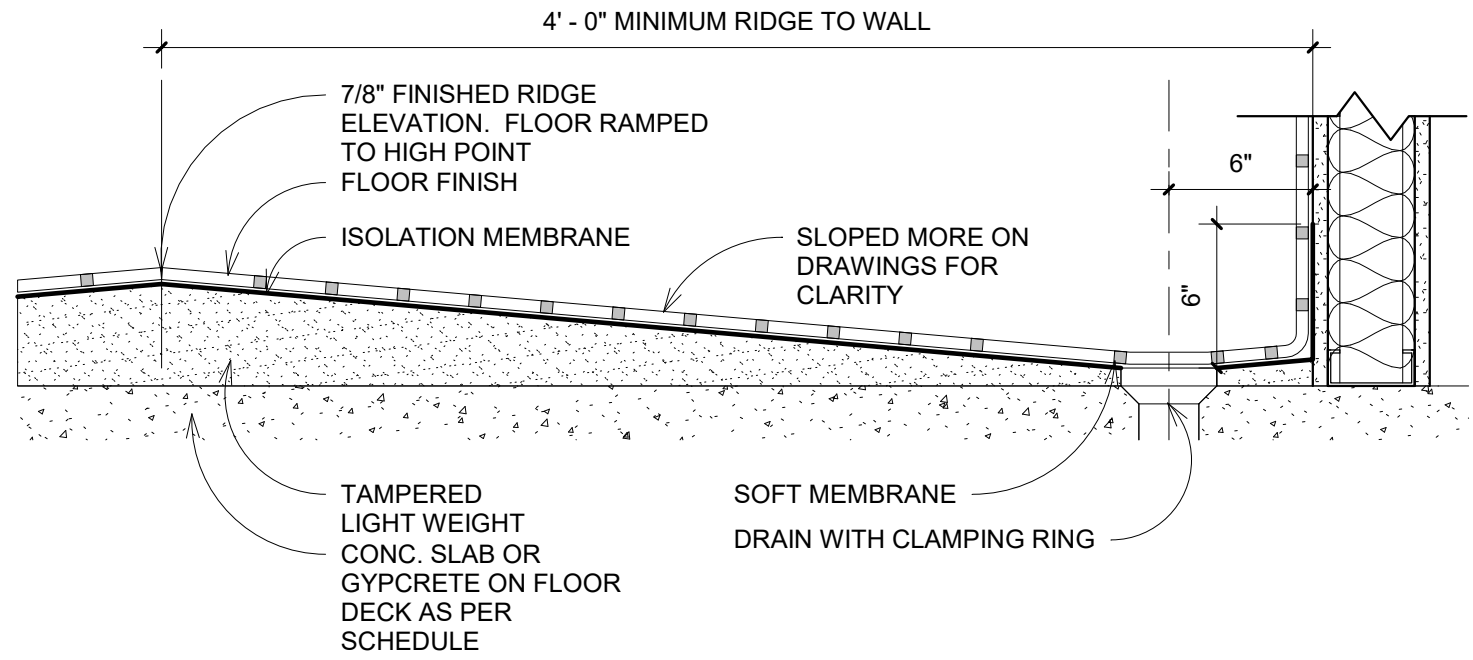

ADA ROLLIN SHOWER DETAIL

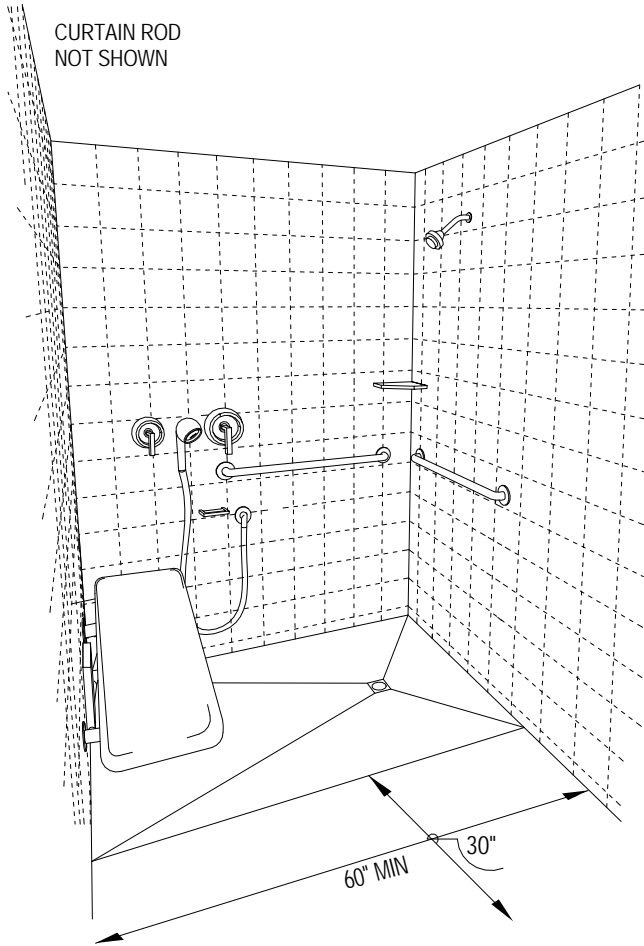
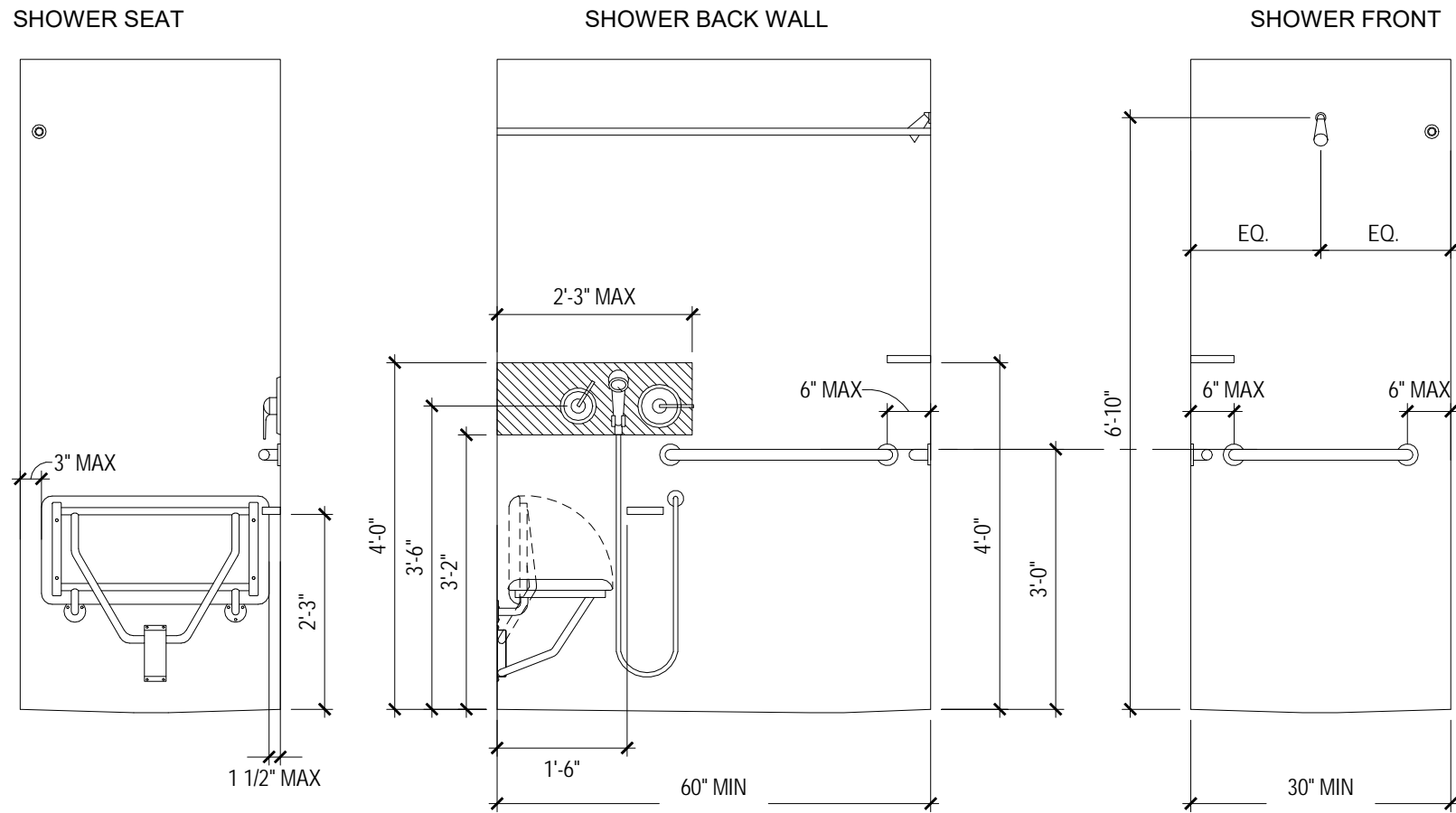

PROVIDE BLOCKING IN WALL AS NECESSARY. ALL GRAB BARS AND SEATS MUST BE BLOCKED/REINFORCED TO WITHSTAND ACCESSIBILITY LOAD LIMITS

SLOPE TILE TO FLOOR DRAIN: SLOPE NOT TO EXCEED 1:48

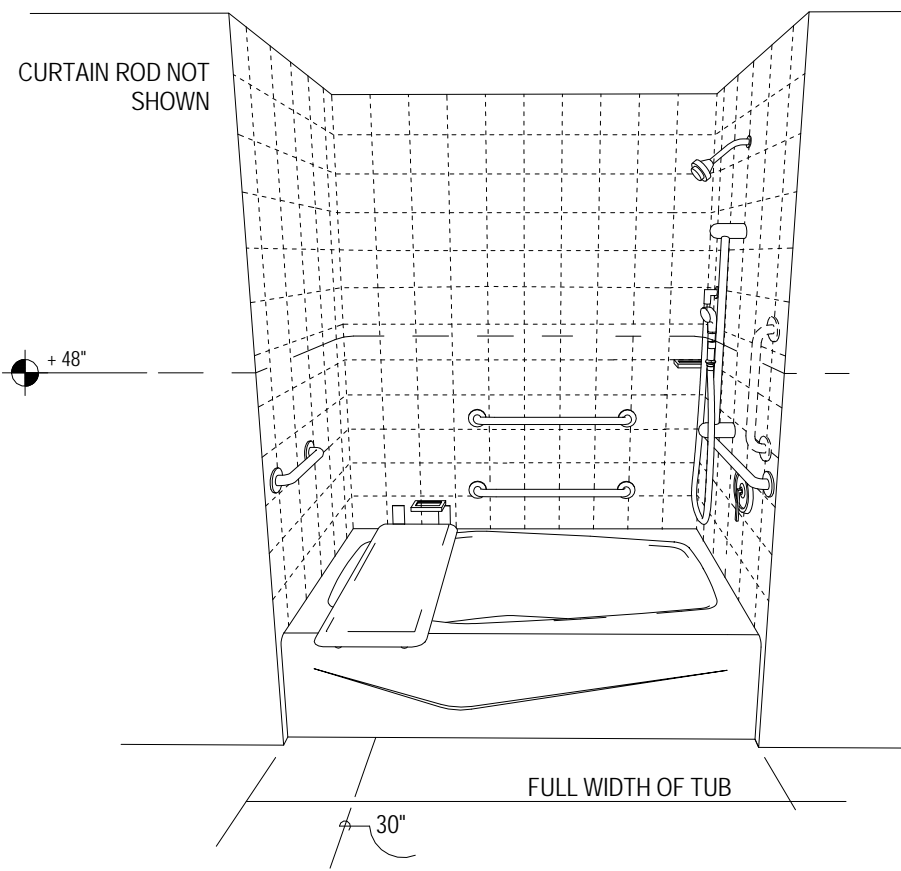

PROVIDE BLOCKING IN WALL AS NECESSARY. ALL GRAB BARS AND SEATS MUST BE BLOCKED/REINFORCED TO WITHSTAND ACCESSIBILITY LOAD LIMITS

SLOPE TILE TO FLOOR DRAIN: SLOPE NOT TO EXCEED 1:48

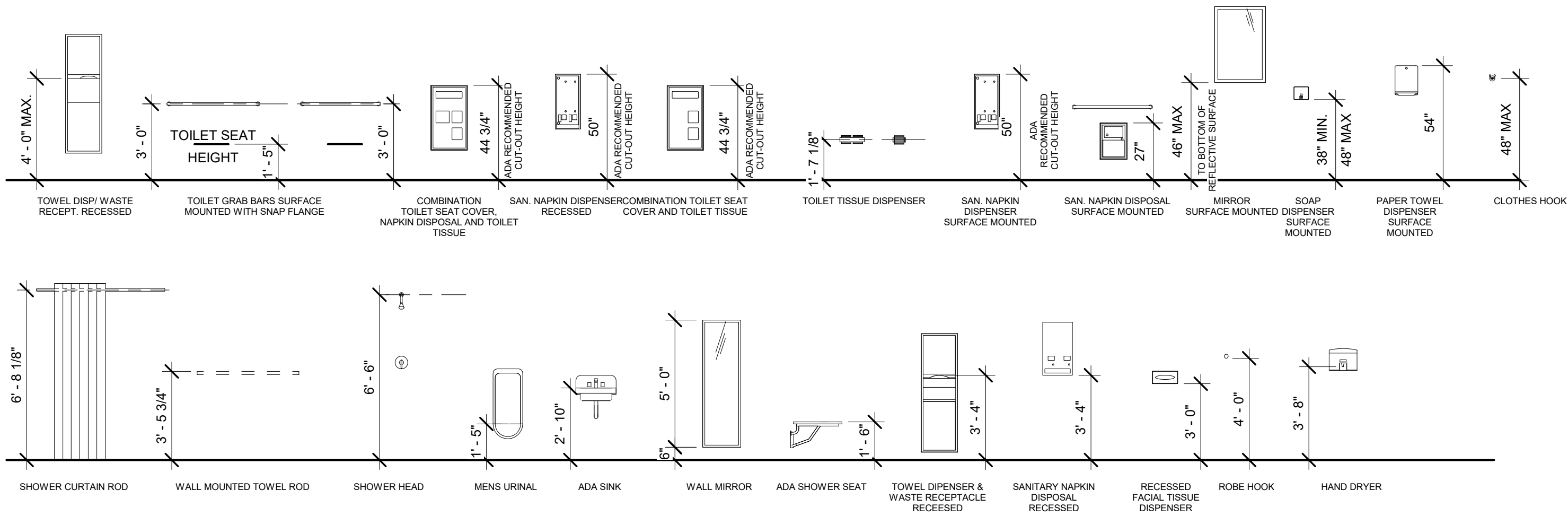

### Accessible Clearance Legend

- DOOR MANEUVERING SPACE:** FRONT APPROACH, PUSH SIDE CLEAR FLOOR SPACE = DOOR WIDTH x 48" (1) 12" BEYOND DOOR WIDTH AT LATCH SIDE WHEN DOOR HAS LATCH AND CLOSER
  - DOOR MANEUVERING SPACE:** FRONT APPROACH, PULL SIDE CLEAR FLOOR SPACE = DOOR WIDTH + 18" x 60"
  - DOOR MANEUVERING SPACE:** HINGE SIDE APPROACH, PUSH SIDE CLEAR FLOOR SPACE = DOOR + 22" x 42" (1) PUSH SIDE CLEAR FLOOR SPACE = DOOR + 22" x 4-0" (WHEN DOOR HAS LATCH AND CLOSER)
  - DOOR MANEUVERING SPACE:** HINGE SIDE APPROACH, PULL SIDE CLEAR FLOOR SPACE = DOOR WIDTH + 42" x 54" (1) ALTERNATIVE PERMISSIBLE CLEAR FLOOR SPACE = DOOR WIDTH + 36" x 60"
  - DOOR MANEUVERING SPACE:** LATCH SIDE APPROACH, PUSH SIDE CLEAR FLOOR SPACE = DOOR WIDTH + 24" x 42" (2) PUSH SIDE CLEAR FLOOR SPACE = DOOR WIDTH + 24" x 48" (WHEN DOOR HAS CLOSER)
  - DOOR MANEUVERING SPACE:** LATCH SIDE APPROACH, PULL SIDE CLEAR FLOOR SPACE = DOOR WIDTH + 24" x 48" (2) PUSH SIDE CLEAR FLOOR SPACE = DOOR WIDTH + 24" x 54" (WHEN DOOR HAS CLOSER)
  - AREA OF REFUGE:** 30" x 48" CLEAR FLOOR SPACE
  - TURNING SPACE:** 5'-0" DIAMETER TURNING AREA (T-SHAPED SPACE ALSO ALLOWED PER ACCESSIBILITY REQUIREMENTS)
  - ACCESSIBLE ROUTE:** 36" WIDE AISLE x LENGTH OF ACCESSIBLE PIECE OF EQ. OR FURNITURE (48" MIN.)
  - WATER CLOSET CLEARANCE:** 56" x 60"
  - CLEAR DECK SPACE:** PARALLEL TO POOL LIFTS 36" X 48"
  - WATER CLOSET CLEARANCE:** 59" x 60" (FLOOR MOUNTED IN A COMPARTMENT)
  - CLEAR FLOOR SPACE:** FRONT OR SIDE APPROACH 30" x 48"
- LEGEND:** [Symbol] CLEAR FLOOR SPACE: DESIGNATED REQUIRED CLEAR FLOOR SPACE (CFS) PER ACCESSIBILITY REQUIREMENTS. REFER TO DIAGRAM ON THIS SHEET AND SHEET A10.01 IN REFERENCE TO APPROACH CLEARANCES. VERIFY REQ. CLEAR FLOOR SPACE FOR ALL ACCESSIBLE EQUIPMENT, FURNITURE AND AREAS REQUIRED TO BE ACCESSIBLE. REFER TO HADG FOR FURTHER INFORMATION.

DOOR SIZES TO BE 3'-0" WIDE (UNLESS NOTED OTHERWISE) OR DOOR WITH 2'-8" CLEAR WHEN DOOR IS OPEN AT 90°. INFORMATION ON THIS SHEET IS INTENDED TO DEMONSTRATE CLEAR FLOOR AREA AND DOOR CLEARANCE REQUIREMENTS FOR ACCESSIBILITY AS DESIGNED IN THIS PROTOTYPE SET. THE ARCHITECT OF RECORD IS REQUIRED TO CONFORM TO ALL STATE AND LOCAL CODES IN ADDITION TO THE 2010 ADA STANDARDS FOR ACCESSIBLE DESIGN. REFER ALSO TO SHEET A10.01 FOR DOOR CLEARANCE REQUIREMENTS. ENLARGED PLAN REFERENCES CONTAIN CLEAR FLOOR AREA INFORMATION ON THOSE SHEETS, INCLUDING REQUIREMENTS FOR PLUMBING FIXTURE CLEARANCES.

**CIVIL:**  
Benchmark Engineering and Surveying  
101 Highpointe Court, Suite B  
Brandon, MS 39042  
Phone: (601) 591-1077  
Fax: (601) 591-0177  
Email: mikebes@bellsouth.net

**STRUCTURAL:**  
Whisonant Engineering Services, LLC  
122 Nut Tree Court  
Lexington, SC 29074  
Phone: (803) 957-4008  
Email: bill@weslex.com

**MEP:**  
Innovative Engineering Services  
2787 Stage Center Dr. Suite 101  
Bartlett, TN 38134  
Phone: (662) 890-4220  
Web: www.innovatvees-llc.com

REVISIONS		
No.	Date	Description

Information contained on this drawing and in all digital files associated is authorized for use on the project named herein only and is the property of MISHRA ARCHITECTURE PLLC and may not be reproduced in any manner without express written or verbal permission from authorized individuals. Original drawing is 24"x36" and scales are as indicated. © 2018 MISHRA ARCHITECTURE PLLC

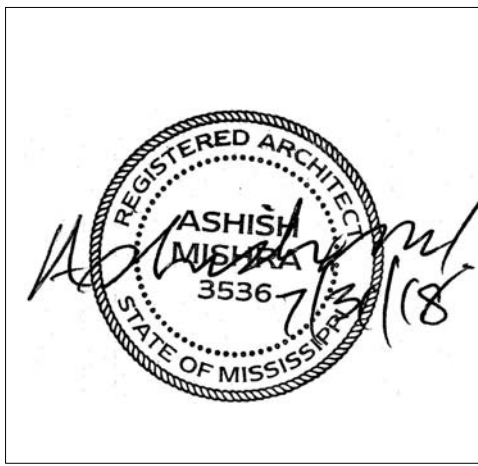

### KEY PLAN

Pramukh Vicksburg, LLC

Home2Suites Vicksburg

Berryman Road Vicksburg, MS 39180

Drawing Title  
ADA and Code

Phase  
Construction Documentss

Project No. 17-051  
Prepared by Author  
Checked by Checker  
Date July 31, 2018

Sheet No.  
T006

Released for



**VIL:**  
Benchmark Engineering and Surveying  
11 Highpointe Court, Suite B  
Randon, MS 39042  
Phone: (601) 591-1077  
Fax: (601) 591-0177  
Email: [mikebes@bellsouth.net](mailto:mikebes@bellsouth.net)

**EP:**  
Innovative Engineering Services  
187 Stage Center Dr. Suite 101  
Martlett, TN 38134  
Phone: (662) 890-4220  
Web: [www.innovativees-llc.com](http://www.innovativees-llc.com)

Information contained on this drawing and in digital files associated is authorized for use on the project named herein only and is the property of MISHRA ARCHITECTURE LLC and may not be reproduced in any manner without express written or verbal permission from authorized individuals. Original drawing is 24"x36" and scales are as indicated. © 2018 MISHRA ARCHITECTURE PLLC

Home2Suites  
/icksburgDrawing Title  
Site Plan

Project No.	17-051
Prepared by	Author
Checked by	Checker
Date	July 31, 2018

Released for

Home2Suites Vicksburg

4/8/2019 3:27:06 PM

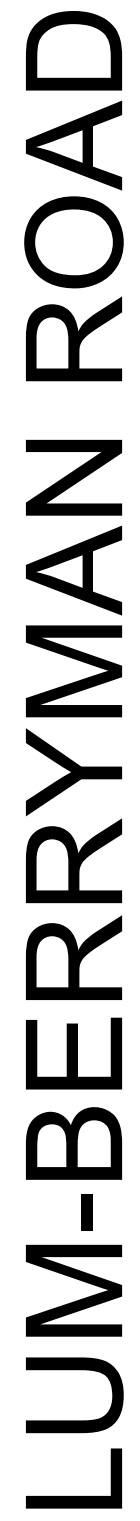

# MAXWELL DRIVE

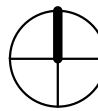
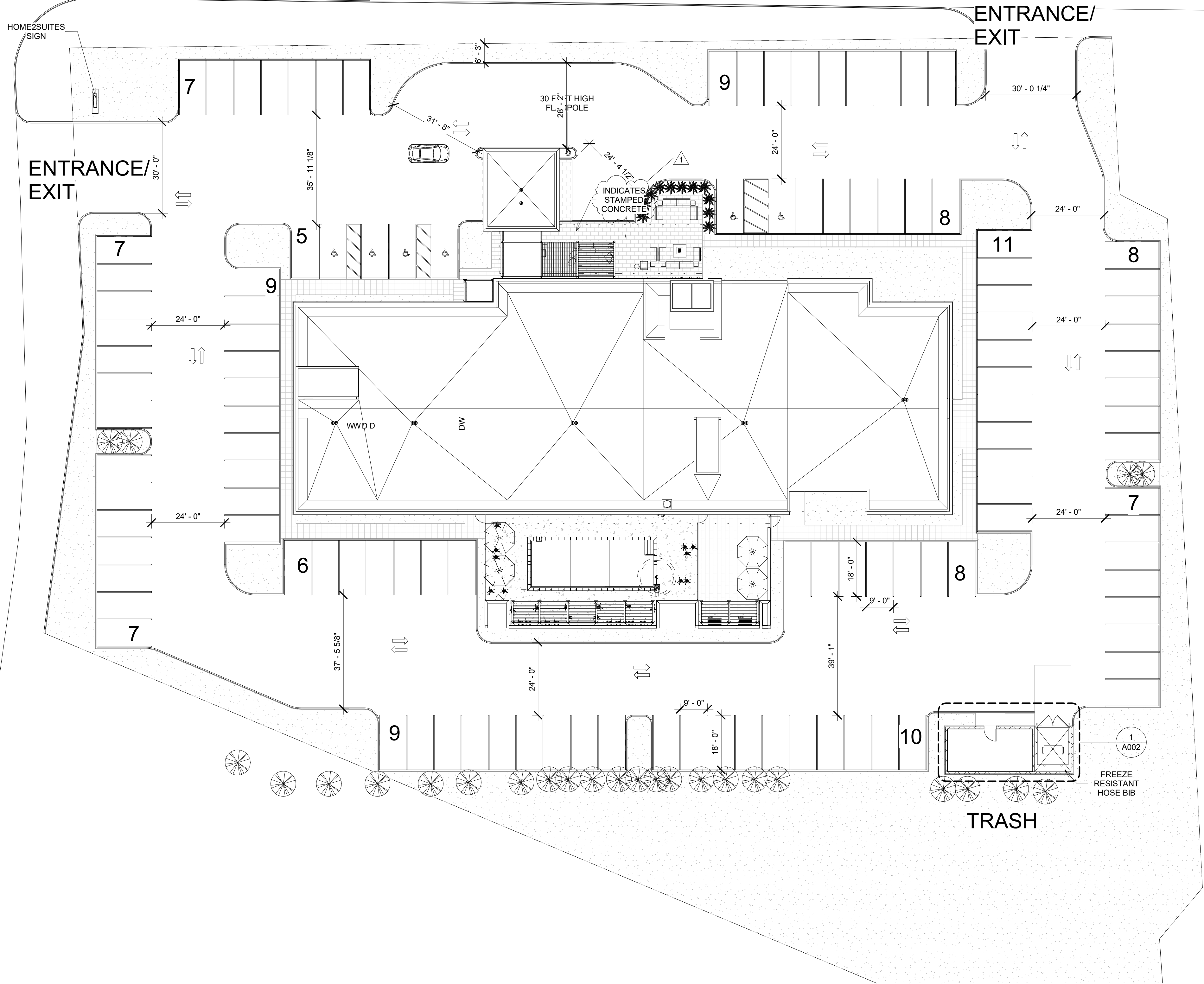

1 Site  
1" = 20'-0"





**CIVIL:**  
Benchmark Engineering and Surveying  
101 Highpointe Court, Suite B  
Brandon, MS 39042  
Phone: (601) 591-1077  
Fax: (601) 591-0177  
Email: [mikebes@bellsouth.net](mailto:mikebes@bellsouth.net)

**STRUCTURAL:**  
Whisonant Engineering Services, LLC  
122 Nut Tree Court  
Lexington, SC 29074  
Phone: (803) 957-4008  
Email: bill@weslex.com

**MEP:**  
Innovative Engineering Services  
2787 Stage Center Dr. Suite 101  
Bartlett, TN 38134  
Phone: (662) 890-4220  
Web: [www.innovativees-llc.com](http://www.innovativees-llc.com)

Information contained on this drawing and in all digital files associated is authorized for use on the project named herein only and is the property of MISHRA ARCHITECTURE PLLC and may not be reproduced in any manner without express written or verbal permission from authorized individuals. Original drawing is 24"x36" and scales are as indicated. ©  
2018 MISHRA ARCHITECTURE PLLC

Home2Suites  
Vicksburg

Drawing Title

Site Details

Phase
Construction Documentss

Project No.	17-051
Prepared by	Author
Checked by	Checker
Date	July 31, 2018

Released for

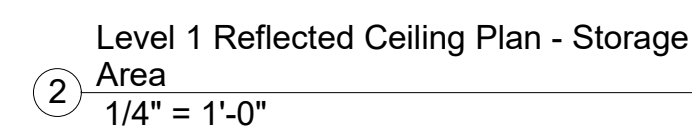
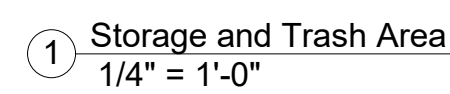

- SURFACE MOUNTED (OR HUNG)  
LIGHT FIXTURE -- REFER TO  
CEILING PLAN FIXTURE LEGEND

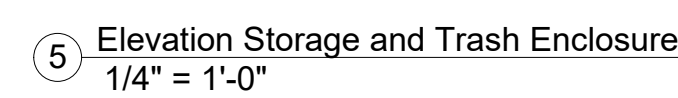
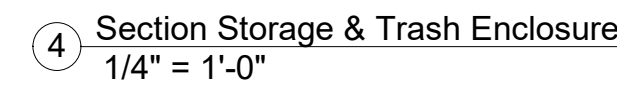
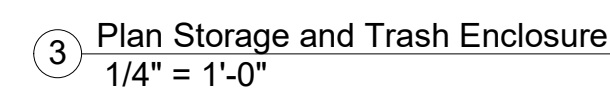



**CIVIL:**  
Benchmark Engineering and Surveying  
101 Highpointe Court, Suite B  
Brandon, MS 39042  
Phone: (601) 591-1077  
Fax: (601) 591-0177  
Email: [mikebes@bellsouth.net](mailto:mikebes@bellsouth.net)

**STRUCTURAL:**  
Whisonant Engineering Services, LLC  
122 Nut Tree Court  
Lexington, SC 29074  
Phone: (803) 957-4008  
Email: bill@weslex.com

**MEP:**  
Innovative Engineering Services  
2787 Stage Center Dr. Suite 101  
Bartlett, TN 38134  
Phone: (662) 890-4220  
Web: [www.innovativees-llc.com](http://www.innovativees-llc.com)

[illegible]

Information contained on this drawing and in all digital files associated is authorized for use on the project named herein only and is the property of MISHRA ARCHITECTURE PLLC and may not be reproduced in any manner without express written or verbal permission from authorized individuals. Original drawing is 24"x36" and scales are as indicated. © 2018 MISHRA ARCHITECTURE PLLC

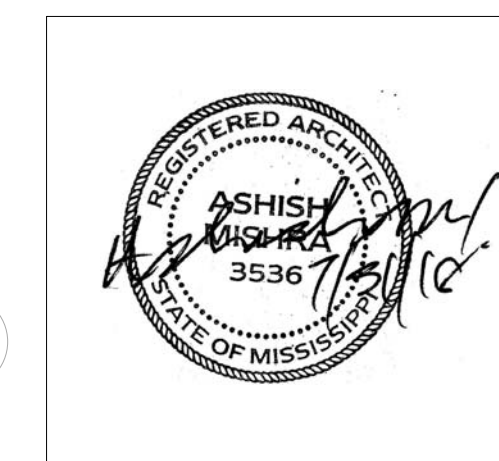

### KEY PLAN

Pramukh Vicksburg,  
LLC

Home2Suites  
Vicksburg

Berryman Road  
Vicksburg, MS 39180

Drawing Title

First Floor Plan

Phase  
Construction Documents

Project No.	17-05
Prepared by	Author
Checked by	Checke
Date	July 31, 2018

Sheet No.

A101

Released for

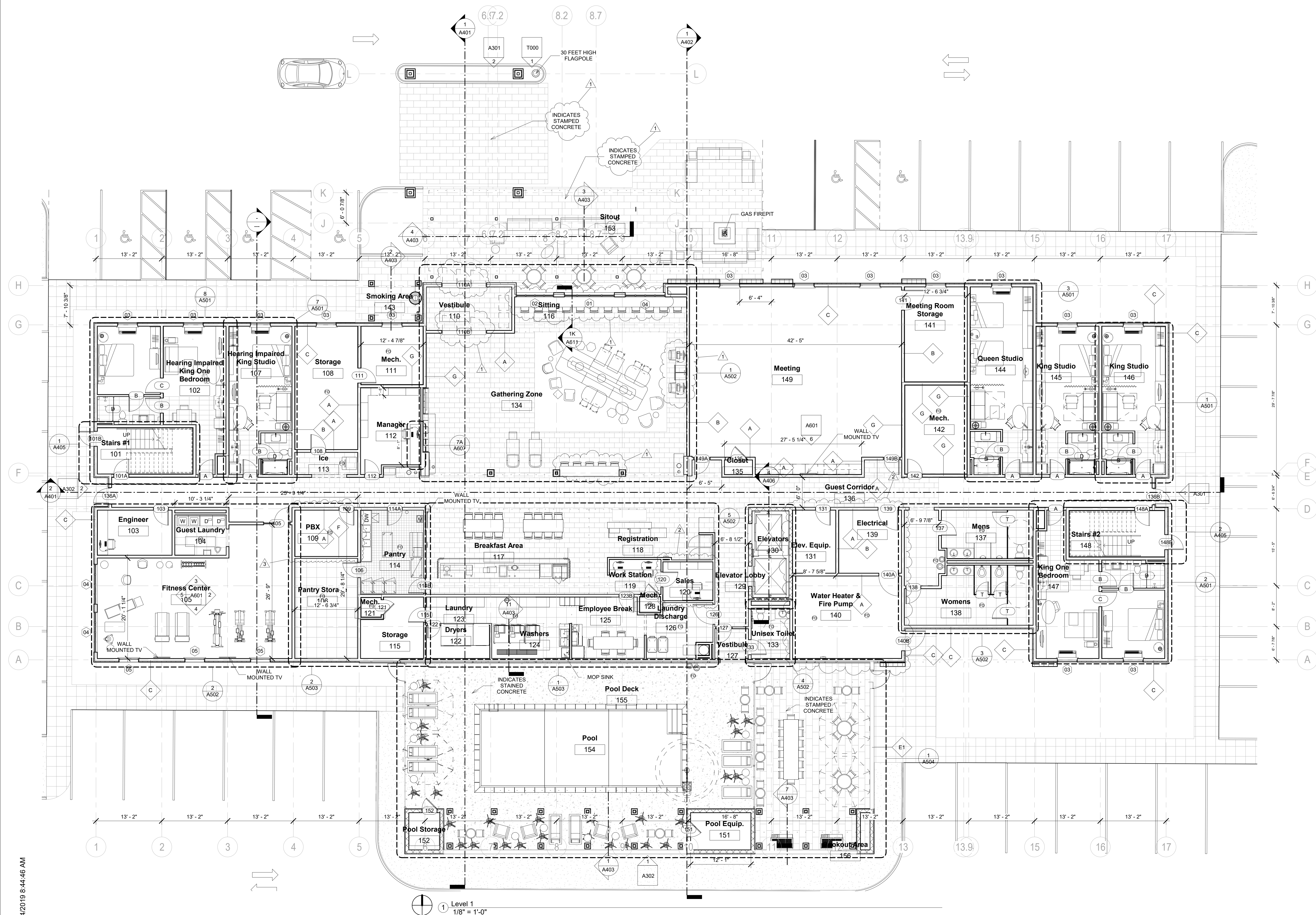

Home2 Suites Vicksburg

10/4/2019 8:44:46 AM



**VIL:**  
Benchmark Engineering and Surveying  
11 Highpointe Court, Suite B  
Brandon, MS 39042  
Phone: (601) 591-1077  
Fax: (601) 591-0177  
Email: [mikebes@bellsouth.net](mailto:mikebes@bellsouth.net)

**STRUCTURAL:**  
 Resonant Engineering Services, LLC  
 22 Nut Tree Court  
 Lexington, SC 29074  
 Phone: (803) 957-4008  
 Email: bill@weslex.com

**EP:**  
Innovative Engineering Services  
187 Stage Center Dr. Suite 101  
Martlett, TN 38134  
Phone: (662) 890-4220  
Web: [www.innovativees-llc.com](http://www.innovativees-llc.com)

[illegible]

Information contained on this drawing and in digital files associated is authorized for use on the project named herein only and is the property of MISHRA ARCHITECTURE LLC and may not be reproduced in any manner without express written or verbal permission from authorized individuals. Original drawing is 24"x36" and scales are as indicated. © 2018 MISHRA ARCHITECTURE PLLC

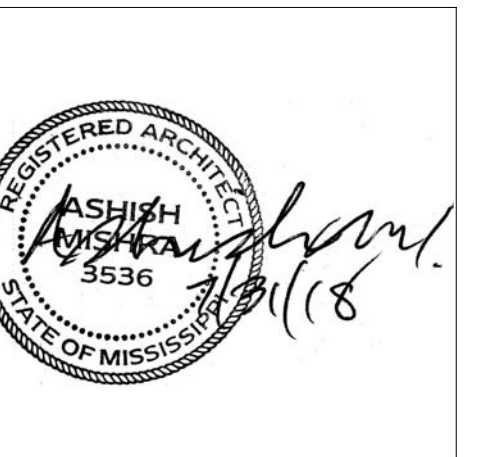

## Y PLAN

Pramukh Vicksburg,  
LLC

Home2Suites  
/icksburg

erryman Road  
icksburg, MS 39180

Second Floor Plan

Construction Documents

Project No.	17-051	Sheet No.	A1
Prepared by	Author		
Checked by	Checker		
Date	July 31, 2018		

released for

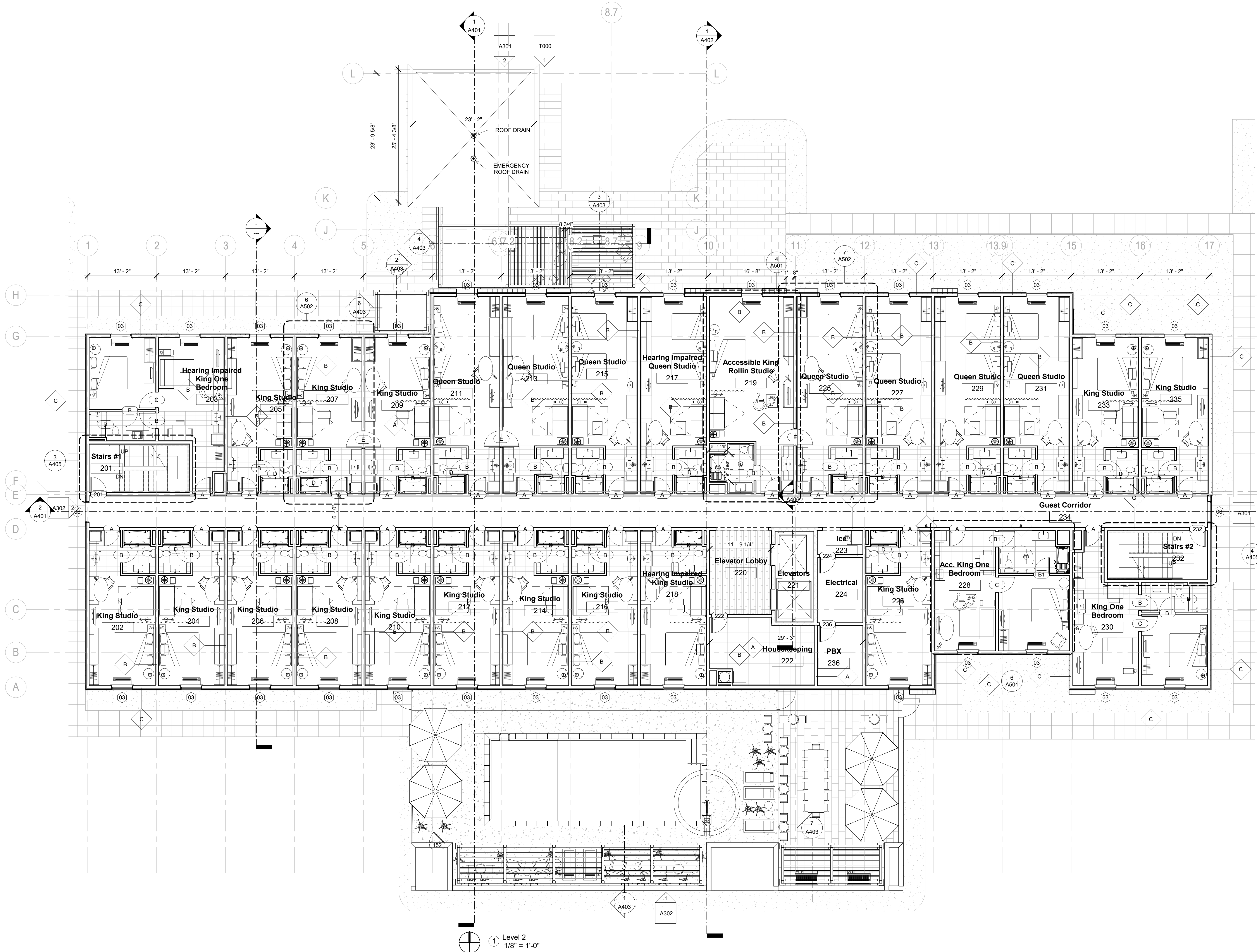

**VIL:**  
Benchmark Engineering and Surveying  
11 Highpointe Court, Suite B  
Brandon, MS 39042  
Phone: (601) 591-1077  
Fax: (601) 591-0177  
Email: [mikebes@bellsouth.net](mailto:mikebes@bellsouth.net)

**STRUCTURAL:**  
 Resonant Engineering Services, LLC  
 22 Nut Tree Court  
 Lexington, SC 29074  
 Phone: (803) 957-4008  
 Email: bill@weslex.com

**EP:**  
Innovative Engineering Services  
187 Stage Center Dr. Suite 101  
Martlett, TN 38134  
Phone: (662) 890-4220  
Web: [www.innovativees-llc.com](http://www.innovativees-llc.com)

[illegible]

Information contained on this drawing and in digital files associated is authorized for use on the project named herein only and is the property of MISHRA ARCHITECTURE LLC and may not be reproduced in any manner without express written or verbal permission from authorized individuals. Original drawing is 24"x36" and scales are as indicated. © 2018 MISHRA ARCHITECTURE PLLC

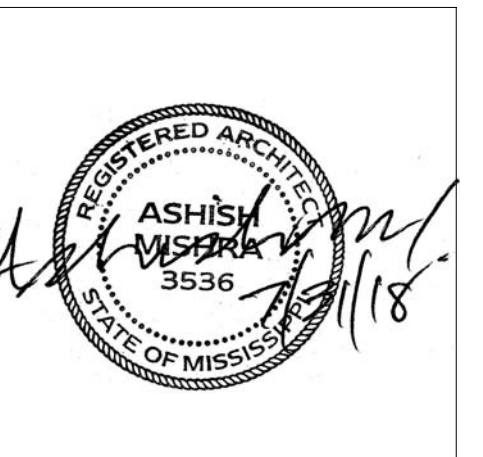

### Y PLAN

Pramukh Vicksburg,  
LLC

Home2Suites  
/icksburg

erryman Road  
icksburg, MS 39180

Third Floor Plan

Construction Documents

Project No.	17-051
Prepared by	Author
Checked by	Checker
Date	July 31, 2018

released for

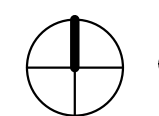
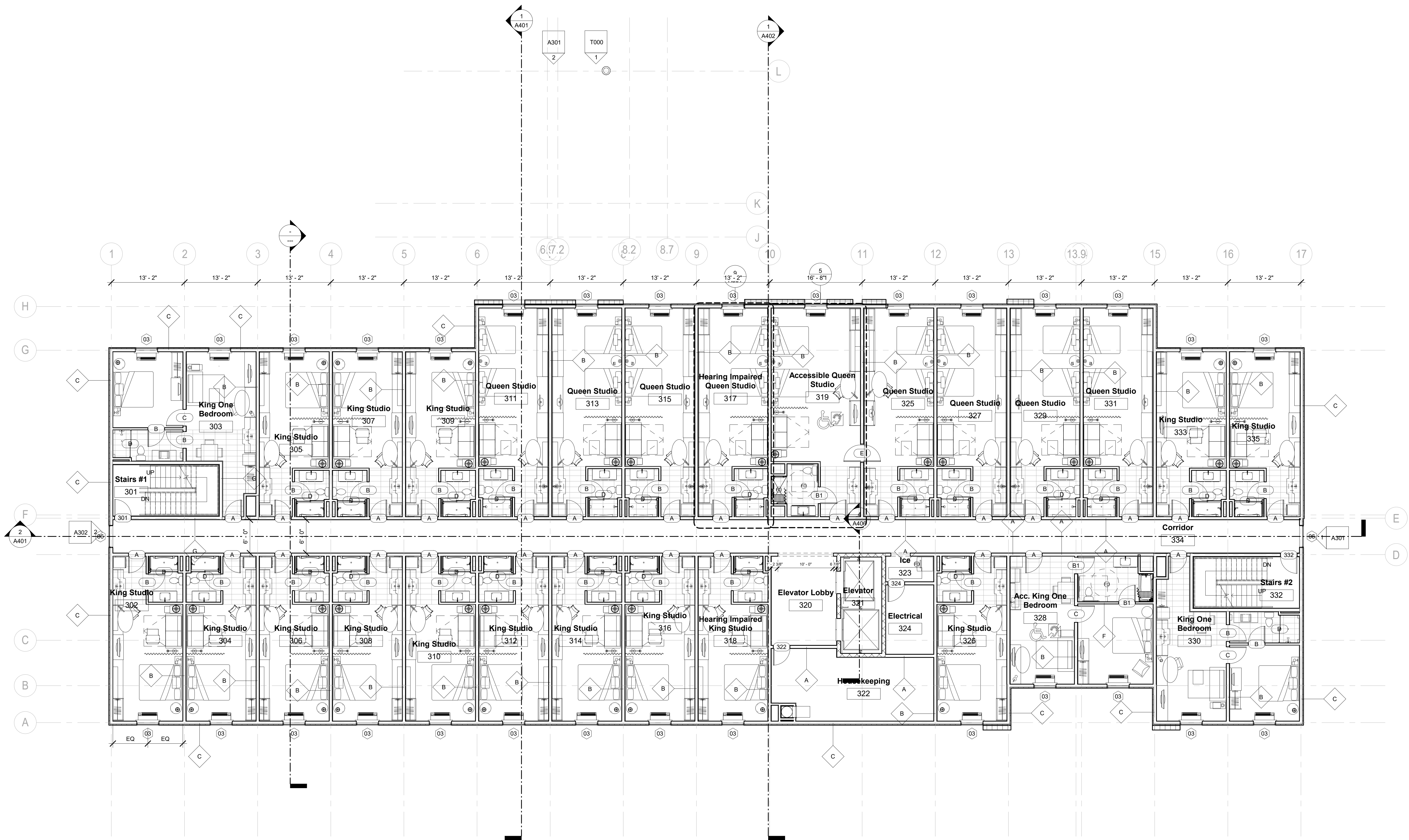

① Level 3  
 $1/8" = 1'-0"$



**VIL:**  
Benchmark Engineering and Surveying  
11 Highpointe Court, Suite B  
Brandon, MS 39042  
Phone: (601) 591-1077  
Fax: (601) 591-0177  
Email: [mikebes@bellsouth.net](mailto:mikebes@bellsouth.net)

**STRUCTURAL:**  
 Resonant Engineering Services, LLC  
 12 Nut Tree Court  
 Lexington, SC 29074  
 Phone: (803) 957-4008  
 Email: bill@weslex.com

**EP:**  
Innovative Engineering Services  
187 Stage Center Dr. Suite 101  
Martlett, TN 38134  
Phone: (662) 890-4220  
Web: [www.innovativees-llc.com](http://www.innovativees-llc.com)

[illegible]

Information contained on this drawing and in digital files associated is authorized for use on the project named herein only and is the property of MISHRA ARCHITECTURE LLC and may not be reproduced in any manner without express written or verbal permission from authorized individuals. Original drawing is 24"x36" and scales are as indicated. © 2018 MISHRA ARCHITECTURE PLLC

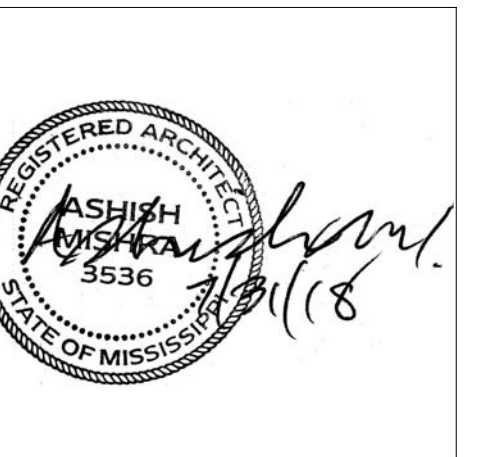

## Y PLAN

Pramukh Vicksburg,  
LLC

Home2Suites  
/icksburg

erryman Road  
icksburg, MS 39180

Drawing Title

Fourth Floor Plan

base  
Construction Documentss

Project No.	17-051
Prepared by	Author
Checked by	Checker
Date	July 31, 2018

released for

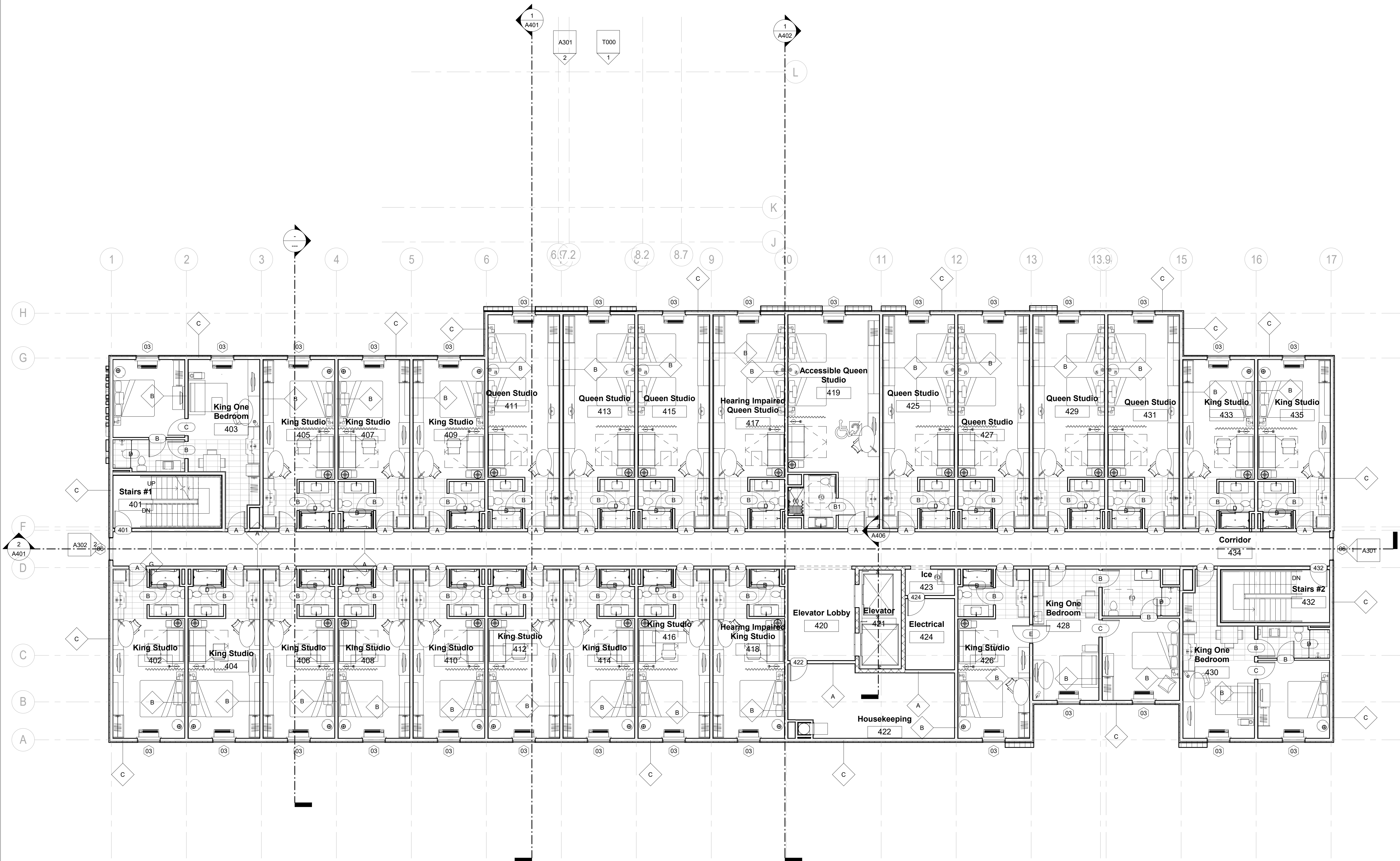

① Level 4  
 $1/8" = 1'-0"$



**VIL:**  
Benchmark Engineering and Surveying  
11 Highpointe Court, Suite B  
Randon, MS 39042  
Phone: (601) 591-1077  
Fax: (601) 591-0177  
Email: [mikebes@bellsouth.net](mailto:mikebes@bellsouth.net)

**EP:**  
Innovative Engineering Services  
187 Stage Center Dr. Suite 101  
Martlett, TN 38134  
Phone: (662) 890-4220  
Web: [www.innovativees-llc.com](http://www.innovativees-llc.com)

Information contained on this drawing and in digital files associated is authorized for use on the project named herein only and is the property of MISHRA ARCHITECTURE LLC and may not be reproduced in any manner without express written or verbal permission from authorized individuals. Original drawing is 24"x36" and scales are as indicated. © 2018 MISHRA ARCHITECTURE PLLC

Home2Suites  
/icksburg

Drawing Title  
Roof Plan

Project No.	17-051
Prepared by	Author
Checked by	Checker
Date	July 31, 2018

Released for

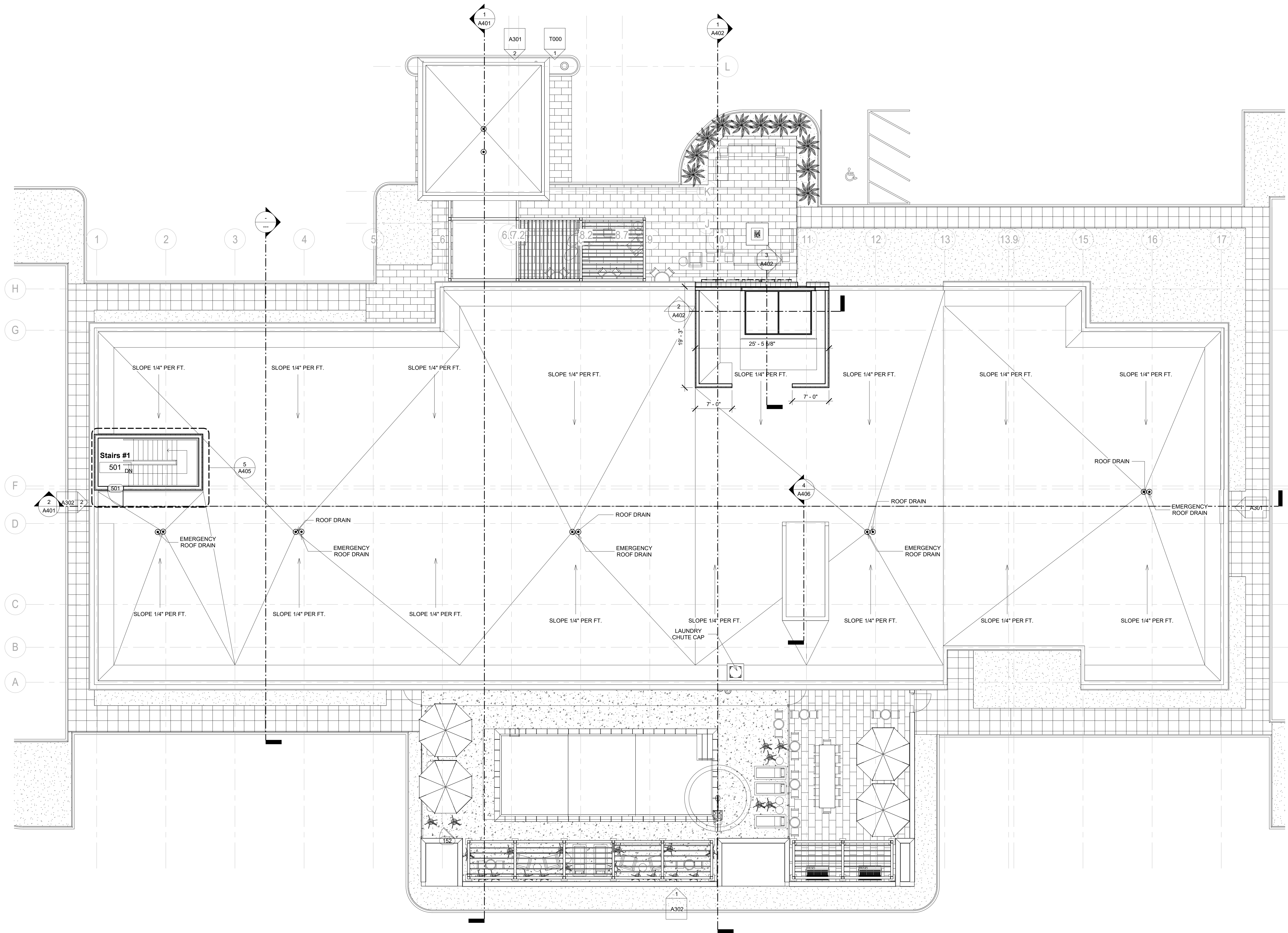

① Level BO Roof  
1/8" = 1'-0"





**CIVIL:**  
Benchmark Engineering and Surveying  
101 Highpointe Court, Suite B  
Brandon, MS 39042  
Phone: (601) 591-1077  
Fax: (601) 591-0177  
Email:mikebes@bellsouth.net

**MEP:**  
Innovative Engineering Services  
2787 Stage Center Dr. Suite 101  
Bartlett, TN 38134  
Phone: (662) 890-4220  
Web: [www.innovativees-llc.com](http://www.innovativees-llc.com)

Information contained on this drawing and in all digital files associated is authorized for use on the project named herein only and is the property of MISHRA ARCHITECTURE PLLC and may not be reproduced in any manner without express written or verbal permission from authorized individuals. Original drawing is 24"x36" and scales are as indicated. ©  
2018 MISHRA ARCHITECTURE PLLC

Home2Suites  
Vicksburg

Project No.	17-05
Prepared by	Author
Checked by	Checke
Date	July 31, 2018

Released for

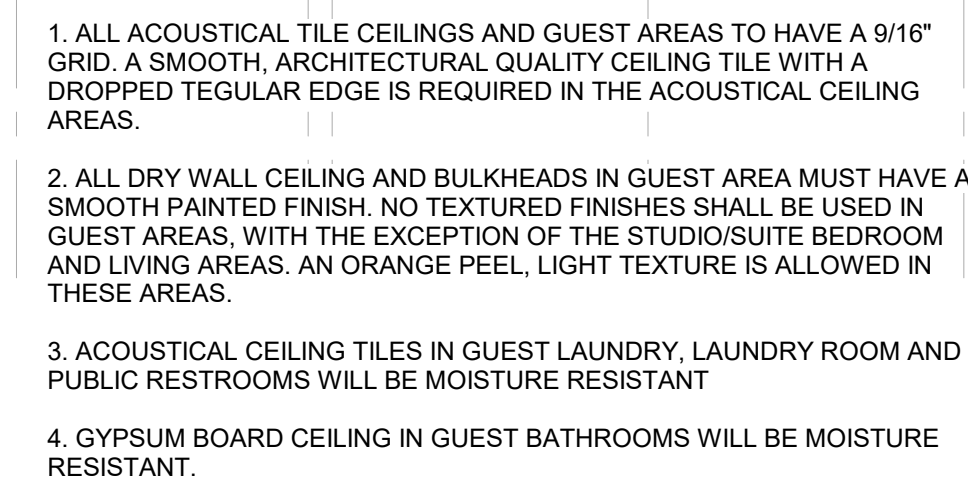

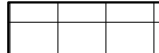
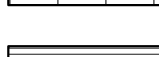
RCP LEGEND	
	GYPSUM BOARD
	2' x 2' ACT CEILING
	T&G WOOD CEILING STAINED



**VIL:**  
Benchmark Engineering and Surveying  
11 Highpointe Court, Suite B  
Brandon, MS 39042  
Phone: (601) 591-1077  
Fax: (601) 591-0177  
Email: [mikebes@bellsouth.net](mailto:mikebes@bellsouth.net)

**EP:**  
Innovative Engineering Services  
187 Stage Center Dr. Suite 101  
Martlett, TN 38134  
Phone: (662) 890-4220  
Web: [www.innovativees-llc.com](http://www.innovativees-llc.com)

Information contained on this drawing and in digital files associated is authorized for use on the project named herein only and is the property of MISHRA ARCHITECTURE LLC and may not be reproduced in any manner without express written or verbal permission from authorized individuals. Original drawing is 24"x36" and scales are indicated. © 2018 MISHRA ARCHITECTURE PLLC

Home2Suites  
Vicksburg



### Second Floor Reflected Ceiling Plan

Project No.	17-051
Prepared by	Author
Checked by	Checker
Date	July 31, 2018

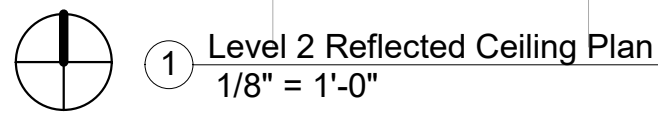
Home2Suites Vicksburg



1. ALL ACOUSTICAL TILE CEILINGS AND GUEST AREAS TO HAVE A 916" GRID. A SMOOTH, ARCHITECTURAL QUALITY CEILING TILE WITH A DROPPED REGULAR EDGE IS REQUIRED IN THE ACOUSTICAL CEILING AREAS.
2. ALL DRY WALL CEILING AND BULKHEADS IN GUEST AREA MUST HAVE A SMOOTH PAINTED FINISH. NO TEXTURED FINISHES SHALL BE USED IN GUEST AREAS. WITH THE EXCEPTION OF THE STUDIO/SUITE BEDROOM AND LIVING AREAS. AN ORANGE PEEL, LIGHT TEXTURE IS ALLOWED IN THESE AREAS.
3. ACOUSTICAL CEILING TILES IN GUEST LAUNDRY, LAUNDRY ROOM AND PUBLIC RESTROOMS WILL BE MOISTURE RESISTANT
4. GYPSUM BOARD CEILING IN GUEST BATHROOMS WILL BE MOISTURE RESISTANT.

RCP LEGEND	
	GYPSUM BOARD
	2' x 2' ACT CEILING
	T&G WOOD CEILING STAINED





**VIL:**  
Benchmark Engineering and Surveying  
11 Highpointe Court, Suite B  
Randon, MS 39042  
Phone: (601) 591-1077  
Fax: (601) 591-0177  
Email: [mikebes@bellsouth.net](mailto:mikebes@bellsouth.net)

**EP:**  
Innovative Engineering Services  
187 Stage Center Dr. Suite 101  
Martlett, TN 38134  
Phone: (662) 890-4220  
Web: [www.innovativees-llc.com](http://www.innovativees-llc.com)

Information contained on this drawing and in digital files associated is authorized for use on the project named herein only and is the property of MISHRA ARCHITECTURE LLC and may not be reproduced in any manner without express written or verbal permission from authorized individuals. Original drawing is 24"x36" and scales are as indicated. © 2018 MISHRA ARCHITECTURE PLLC

Home2Suites  
/icksburg

Drawing Title

base  
Construction Documentss

Released for



1. ALL ACOUSTICAL TILE CEILINGS AND GUEST AREAS TO HAVE A 9/16" GRID. A SMOOTH, ARCHITECTURAL QUALITY CEILING TILE WITH A DROPPED TEGULAR EDGE IS REQUIRED IN THE ACOUSTICAL CEILING AREAS.

3. ACOUSTICAL CEILING TILES IN GUEST LAUNDRY, LAUNDRY ROOM AND PUBLIC RESTROOMS WILL BE MOISTURE RESISTANT

4. GYPSUM BOARD CEILING IN GUEST BATHROOMS WILL BE MOISTURE RESISTANT.

Home2Suites Vicksburg



**VIL:**  
Benchmark Engineering and Surveying  
11 Highpointe Court, Suite B  
Brandon, MS 39042  
Phone: (601) 591-1077  
Fax: (601) 591-0177  
Email: [mikebes@bellsouth.net](mailto:mikebes@bellsouth.net)

**EP:**  
Innovative Engineering Services  
1787 Stage Center Dr. Suite 101  
Bartlett, TN 38134  
Phone: (662) 890-4220  
Web: [www.innovativees-llc.com](http://www.innovativees-llc.com)

Information contained on this drawing and in digital files associated is authorized for use on the project named herein only and is the property of MISHRA ARCHITECTURE LLC and may not be reproduced in any manner without express written or verbal permission from authorized individuals. Original drawing is 24"x36" and scales are as indicated. © 2018 MISHRA ARCHITECTURE PLLC

Home2Suites  
Vicksburg

Project No.	17-051	Sheet No.	A204
Prepared by	Author		
Checked by	Checker		
Date	July 31, 2018		

Released for

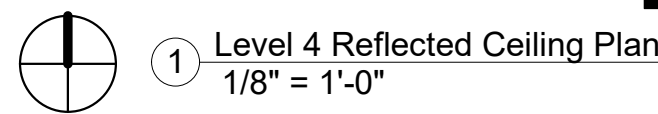

1. ALL ACOUSTICAL TILE CEILINGS AND GUEST AREAS TO HAVE A 9/16" GRID. A SMOOTH, ARCHITECTURAL QUALITY CEILING TILE WITH A DROPPED TEGULAR EDGE IS REQUIRED IN THE ACOUSTICAL CEILING AREAS.
2. ALL DRY WALL CEILING AND BULKHEADS IN GUEST AREA MUST HAVE A SMOOTH PAINTED FINISH. NO TEXTURED FINISHES SHALL BE USED IN GUEST AREAS, WITH THE EXCEPTION OF THE STUDIO/SUITE BEDROOM AND LIVING AREAS. AN ORANGE PEEL, LIGHT TEXTURE IS ALLOWED IN THESE AREAS.
3. ACOUSTICAL CEILING TILES IN GUEST LAUNDRY, LAUNDRY ROOM AND PUBLIC RESTROOMS WILL BE MOISTURE RESISTANT
4. GYPSUM BOARD CEILING IN GUEST BATHROOMS WILL BE MOISTURE RESISTANT.

Home2Suites Vicksburg



1	APPROXIMATE LINE OF GRADE
2	ABOVE GRADE EXPOSED FOUNDATION WALL
3	MASONRY OR TILE - BASE
4	MASONRY OR TILE - FIELD - ASHLAR PATTERN,
5	CONCRETE FOOTING AND FOUNDATION WALL AS REQUIRED PER LOCAL FROST DEPTHS
6	OCULUS
8	ALUMINUM FIXED WINDOW W/ THERMAL BROKEN FRAME, INSULATED GLAZING WITH INTEGRAL ALUMINUM LOUVER AT PTAC UNITS
9	ALUMINUM STOREFRONT SYSTEM W/ THERMAL BROKEN FRAME AND INSULATED GLAZING
11	EXHAUST, REFER TO MECHANICAL DRAWINGS
12	ALUMINUM SLIDING ENTRY DOOR W/ INSULATED GLAZING
13	BEACON - BEAM - REFER TO STYLE GUIDE
14	PAINTED TUBE STEEL CANOPY W/ STAINED WOOD TRELLIS
15	TONGUE N GROOVE WOOD PLANK CEILING, STAINED
16	ENVELOPE - CORE FINISH -REFER TO STYLE GUIDE
17	ENVELOPE - WRAP FINISH -REFER TO STYLE GUIDE
18	FINISH CONTROL JOINT
19	OVERFLOW SCUPPER -BASIS OF DESIGN NESCO MFG INC. - MODEL # SCT914R -- REFER ALSO TO DETAIL 6J/A6.12
20	TAMPER RESISTANT, RECESSED HOSE BIB - MOUNT TOP AT +12" A.F.F.
21	ENVELOPE - ACCENT FINISH -REFER TO STYLE GUIDE
22	ENVELOPE - ACCENT FINISH -REFER TO STYLE GUIDE
23	SIGNAGE --REFER TO EXTERIOR SIGNAGE SPECIFICATIONS
24	KYNAR FINISH ALUMINUM COPING SYSTEM --COLOR TO MATCH ADJACENT MATERIAL
25	KYNAR FINISH ALUMINUM GRAVEL STOP --COLOR TO MATCH ADJACENT MATERIAL
26	REVIEW ALL VIEWS AROUND PROPERTY BEFORE LOCATING ALL ROOF TOP MECHANICAL UNITS. VERIFY ALL EQUIPMENT IS ADEQUATELY SCREENED.
27	BEACON -- REFER TO SECTIONS FOR MORE INFORMATION
28	PAINTED ALUMINUM OUTSIDE CORNER BY FRY REGLET, COLOR TO MATCH ADJACENT ENVELOPE - CORE FINISH
29	EXHAUST VENT -- COLOR TO MATCH ADJACENT MATERIAL
30	LIGHT FIXTURE --REFER TO CEILING PLAN
31	EXPANSION JOINT @ FLOOR LINE W/ BACKER ROD AND SEALANT
32	ALUMINUM LOUVER -- COLOR TO MATCH ADJACENT MATERIAL MATCHING ADJACENT WALL
33	CONCRETE PAD --REFER TO AREA DEVELOPMENT PLAN
34	ACCESS OPENING INTO BEACON
35	ALUMINUM GUTTER AND DS. COLOR TO MATCH ADJ. MATERIAL
36	ACCESSIBLE KEY CARD READER WIRED TO ELECTRIC STRIKE IN DOOR - TOP OF READER AT 48" MAX. HEIGHT
37	POOL PERIMETER FENCE AS REQUIRED BY CODE W/ 3'-0" GATE
38	PRECAST COPING

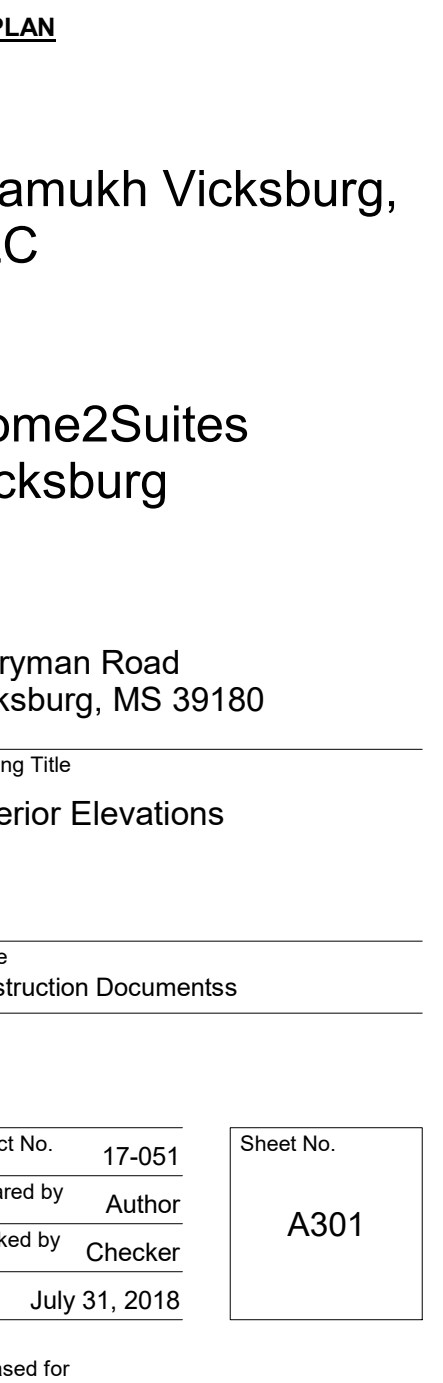
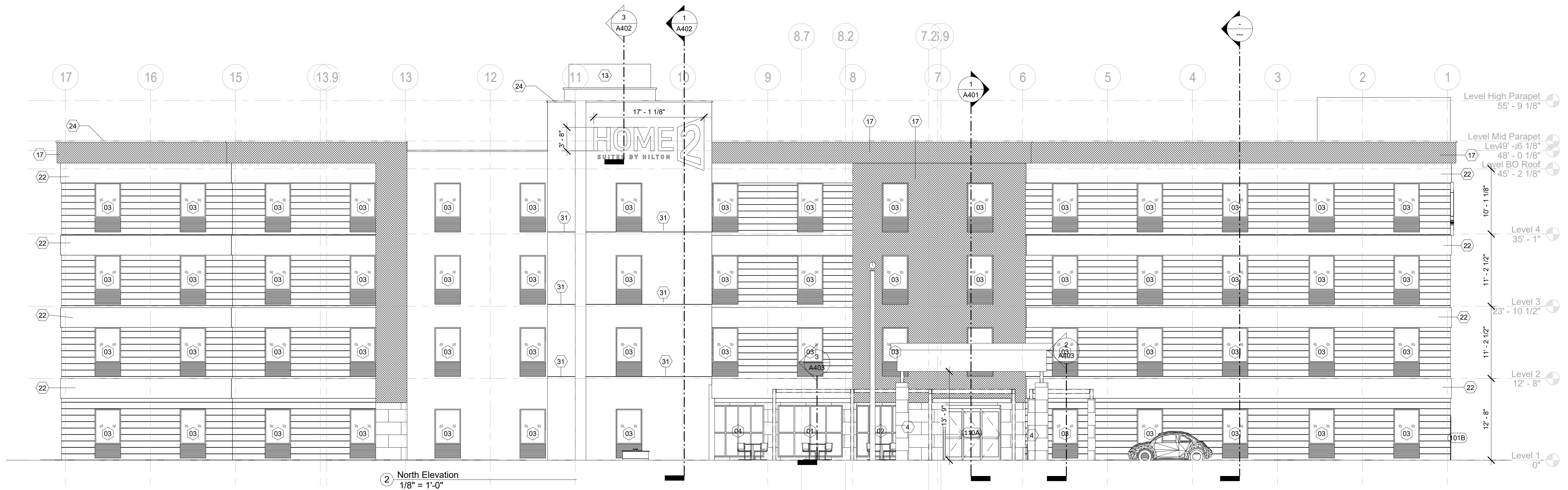



**CIVIL:**  
Benchmark Engineering and Surveying  
101 Highpointe Court, Suite B  
Brandon, MS 39042  
Phone: (601) 591-1077  
Fax: (601) 591-0177  
Email:mikebes@bellsouth.net

**STRUCTURAL:**  
Whisonant Engineering Services, LLC  
122 Nut Tree Court  
Lexington, SC 29074  
Phone: (803) 957-4008  
Email: bill@weslex.com

**MEP:**  
Innovative Engineering Services  
2787 Stage Center Dr. Suite 101  
Bartlett, TN 38134  
Phone: (662) 890-4220  
Web: [www.innovativees-llc.com](http://www.innovativees-llc.com)

[illegible]

Information contained on this drawing and in all digital files associated is authorized for use on the project named herein only and is the property of MISHRA ARCHITECTURE PLLC and may not be reproduced in any manner without express written or verbal permission from authorized individuals. Original drawing is 24"x36" and scales are as indicated. ©  
2018 MISHRA ARCHITECTURE PLLC

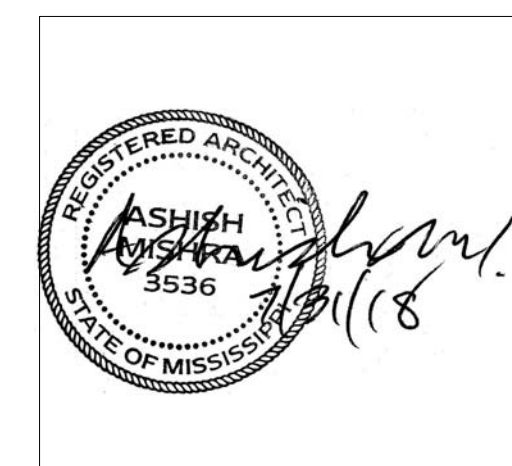

### KEY PLAN

Pramukh Vicksburg,  
LLC

Home2Suites  
Vicksburg

Berryman Road  
Vicksburg, MS 39180

Drawing Title

Exterior Elevations

Phase  
Construction Documents

Project No.	17-05
Prepared by	Author
Checked by	Checke
Date	July 31, 2018

Sheet No.

A302

Released for

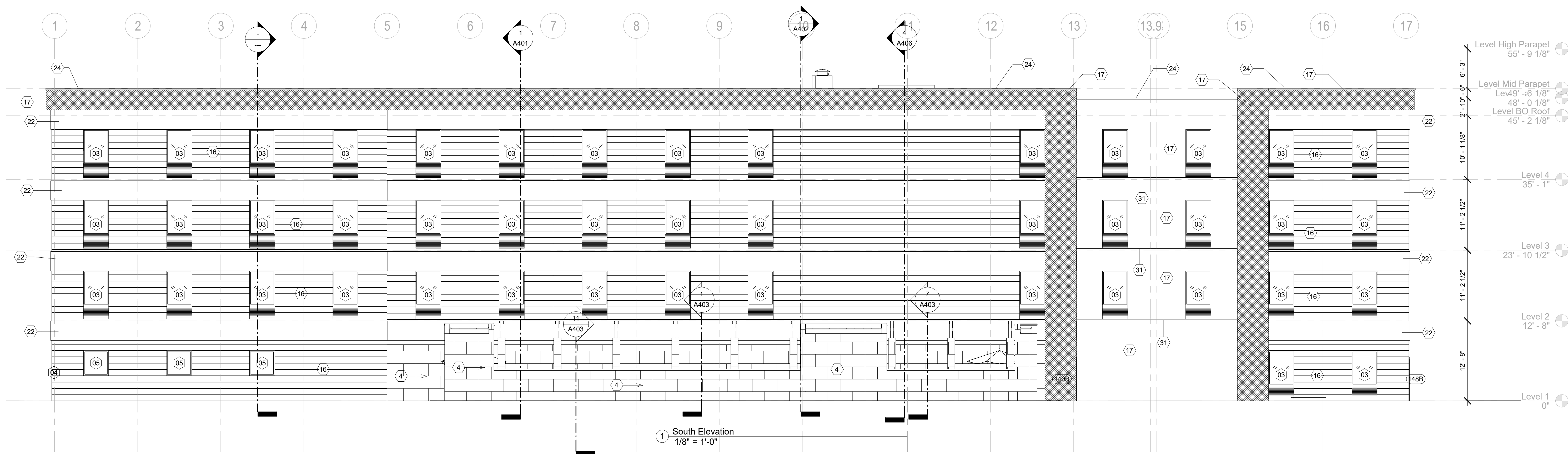

### EXTERIOR FINISH LEGEND

- |    |  |
|----|--|
| 1  | APPROXIMATE LINE OF GRADE  |
| 2  | ABOVE GRADE EXPOSED FOUNDATION WALL  |
| 3  | MASONRY OR TILE - BASE   |
| 4  | MASONRY OR TILE - FIELD - ASHLAR PATTERN,  |
| 5  | CONCRETE FOOTING AND FOUNDATION WALL AS REQUIRED PER LOCAL FROST DEPTHS  |
| 6  | OCULUS   |
| 8  | ALUMINUM FIXED WINDOW W/ THERMAL BROKEN FRAME, INSULATED GLAZING WITH INTEGRAL ALUMINUM LOUVER AT PTAC UNITS                 |
| 9  | ALUMINUM STOREFRONT SYSTEM W/ THERMAL BROKEN FRAME AND INSULATED GLAZING   |
| 11 | EXHAUST, REFER TO MECHANICAL DRAWINGS  |
| 12 | ALUMINUM SLIDING ENTRY DOOR W/ INSULATED GLAZING   |
| 13 | BEACON - BEAM - REFER TO STYLE GUIDE   |
| 14 | PAINTED TUBE STEEL CANOPY W/ STAINED WOOD TRELLIS  |
| 15 | TONGUE N GROOVE WOOD PLANK CEILING, STAINED  |
| 16 | ENVELOPE - CORE FINISH -REFER TO STYLE GUIDE   |
| 17 | ENVELOPE - WRAP FINISH -REFER TO STYLE GUIDE   |
| 18 | FINISH CONTROL JOINT   |
| 19 | OVERFLOW SCUPPER -BASIS OF DESIGN NESCO MFG INC.   |
| 20 | - MODEL # SCT914R -- REFER ALSO TO DETAIL 6J/A6.12   |
| 21 | TAMPER RESISTANT, RECESSED HOSE BIB - MOUNT TOP AT +12" A.F.F.   |
| 22 | ENVELOPE - ACCENT FINISH -REFER TO STYLE GUIDE   |
| 23 | ENVELOPE - ACCENT FINISH -REFER TO STYLE GUIDE   |
| 24 | SIGNAGE --REFER TO EXTERIOR SIGNAGE SPECIFICATIONS   |
| 25 | KYNAR FINISH ALUMINUM COPING SYSTEM --COLOR TO MATCH ADJACENT MATERIAL   |
| 26 | KYNAR FINISH ALUMINUM GRAVEL STOP --COLOR TO MATCH ADJACENT MATERIAL   |
| 27 | REVIEW ALL VIEWS AROUND PROPERTY BEFORE LOCATING ALL ROOF TOP MECHANICAL UNITS. VERIFY ALL EQUIPMENT IS ADEQUATELY SCREENED. |
| 28 | BEACON -- REFER TO SECTIONS FOR MORE INFORMATION   |
| 29 | PAINTED ALUMINUM OUTSIDE CORNER BY FRY REGLET, COLOR TO MATCH ADJACENT ENVELOPE - CORE FINISH                                |
| 31 | EXHAUST VENT -- COLOR TO MATCH ADJACENT MATERIAL   |
| 32 | LIGHT FIXTURE --REFER TO CEILING PLAN  |
| 34 | EXPANSION JOINT @ FLOOR LINE W/ BACKER ROD AND SEALANT   |
| 35 | ALUMINUM LOUVER -- COLOR TO MATCH ADJACENT MATERIAL MATCHING ADJACANT WALL   |
| 36 | CONCRETE PAD --REFER TO AREA DEVELOPMENT PLAN  |
| 37 | ACCESS OPENING INTO BEACON   |
| 38 | ALUMINUM GUTTER AND DS. COLOR TO MATCH ADJ. MATERIAL   |
| 39 | ACCESSIBLE KEY CARD READER WIRED TO ELECTRIC STRIKE IN DOOR - TOP OF READER AT 48" MAX. HEIGHT                               |
|    | POOL PERIMETER FENCE AS REQUIRED BY CODE W/ 3'-0" GATE   |
|    | PRECAST COPING   |

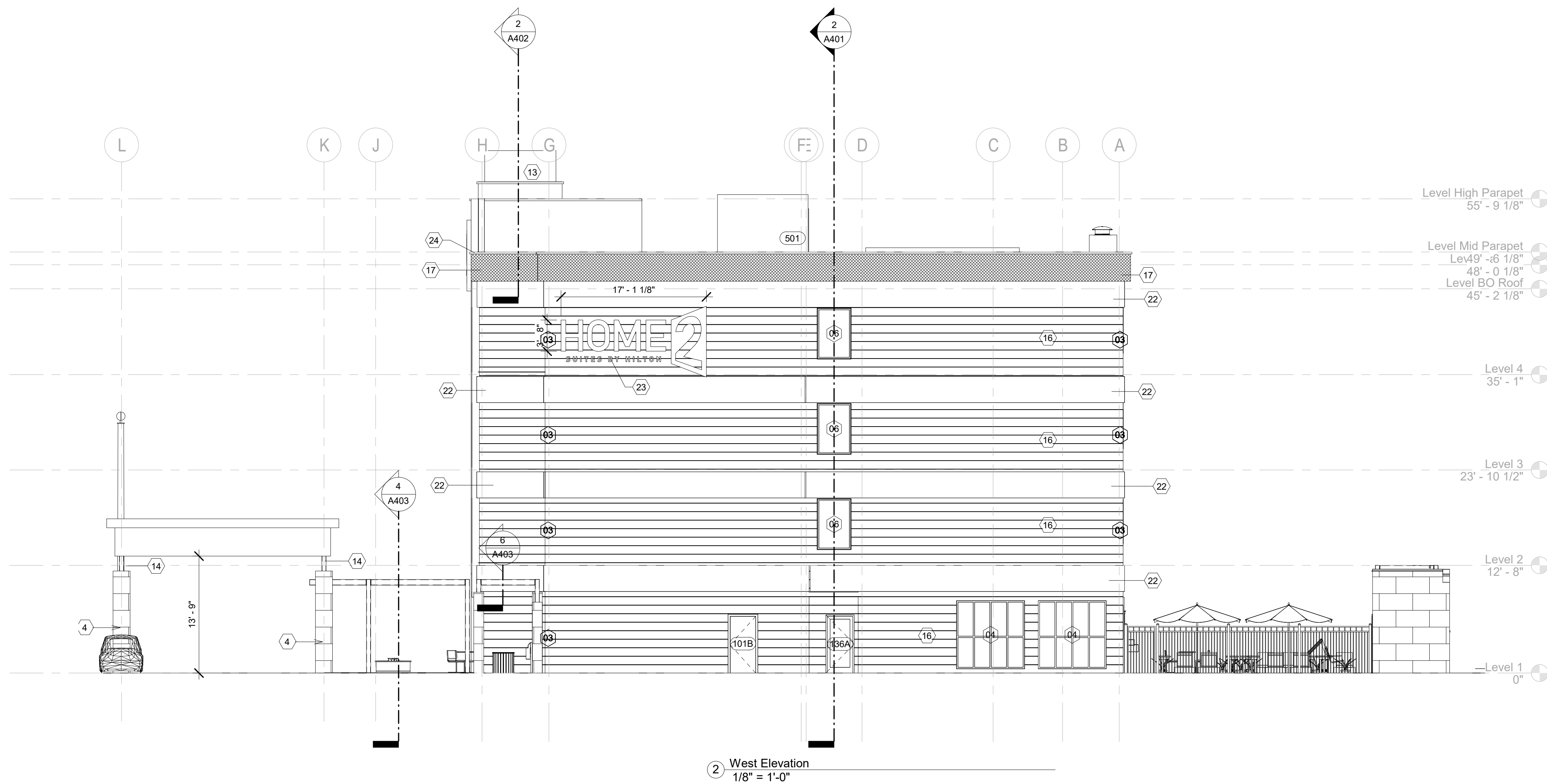

Home2Suites Vicksburg

4/8/2019 3:29:49 PM





**VIL:**  
Benchmark Engineering and Surveying  
11 Highpointe Court, Suite B  
Brandon, MS 39042  
Phone: (601) 591-1077  
Fax: (601) 591-0177  
Email: [mikebes@bellsouth.net](mailto:mikebes@bellsouth.net)

**EP:**  
Innovative Engineering Services  
187 Stage Center Dr. Suite 101  
Martlett, TN 38134  
Phone: (662) 890-4220  
Web: [www.innovativees-llc.com](http://www.innovativees-llc.com)

Information contained on this drawing and in digital files associated is authorized for use on the project named herein only and is the property of MISHRA ARCHITECTURE LLC and may not be reproduced in any manner without express written or verbal permission from authorized individuals. Original drawing is 24"x36" and scales are as indicated. © 2018 MISHRA ARCHITECTURE PLLC

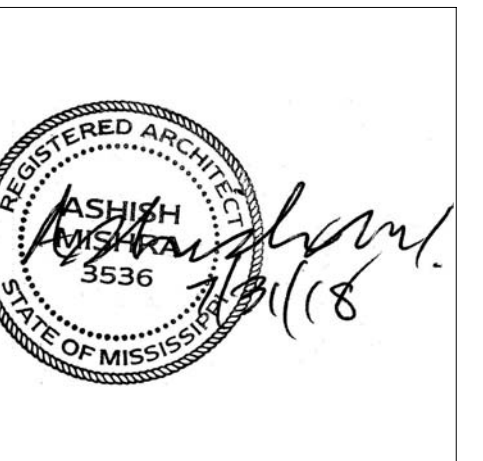

Pramukh Vicksburg,  
LLC

erryman Road  
icksburg, MS 39180

Construction Documents

Released for

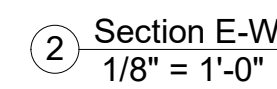
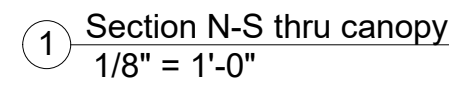
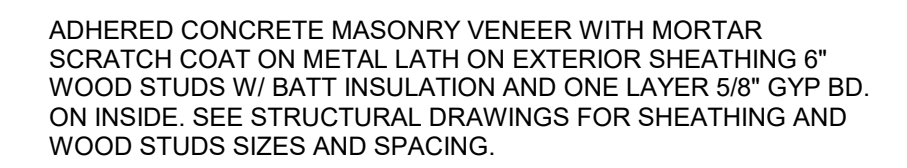



**CIVIL:**  
Benchmark Engineering and Surveying  
101 Highpointe Court, Suite B  
Brandon, MS 39042  
Phone: (601) 591-1077  
Fax: (601) 591-0177  
Email: [mikebes@bellsouth.net](mailto:mikebes@bellsouth.net)

**STRUCTURAL:**  
Whisonant Engineering Services, LLC  
122 Nut Tree Court  
Lexington, SC 29074  
Phone: (803) 957-4008  
Email: bill@weslex.com

**MEP:**  
Innovative Engineering Services  
2787 Stage Center Dr. Suite 101  
Bartlett, TN 38134  
Phone: (662) 890-4220  
Web: [www.innovativees-llc.com](http://www.innovativees-llc.com)

[illegible]

Information contained on this drawing and in all digital files associated is authorized for use on the project named herein only and is the property of MISHRA ARCHITECTURE PLLC and may not be reproduced in any manner without express written or verbal permission from authorized individuals. Original drawing is 24"x36" and scales are as indicated. ©  
2018 MISHRA ARCHITECTURE PLLC



Pramukh Vicksburg,  
LLC

Home2Suites  
Vicksburg

Berryman Road  
Vicksburg, MS 39180

Drawing Title

Sections

Phase  
Construction Documents

Project No.	17-051
Prepared by	Author
Checked by	Checke
Date	July 31, 2018

Sheet No. A40

Released for

Home2Suites Vicksburg

-5/8" GYPSUM ON 6" WOOD STUDS @ 16" O.C. W/ UNFACED R-13  
BATT INSULATION  
-5/8" PLYWOOD SHEATHING  
-2" DRAINABLE EIFS

ADHERED CONCRETE MASONRY VENEER WITH MORTAR  
SCRATCH COAT ON METAL LATH ON EXTERIOR SHEATHING 6"  
WOOD STUDS W/ BATT INSULATION AND ONE LAYER 5/8" GYP BD  
ON INSIDE. SEE STRUCTURAL DRAWINGS FOR SHEATHING AND  
WOOD STUDS SIZES AND SPACING.

3/4" GYPCRETE ON SEALANT OVER 23/32" STRUCTURAL PANELS ON  
WOOD TRUSSES OR JOISTS AS PER STRUCTURAL DRAWNGS  
5/8" F.C. GYP. BD. ON #26 MSG. RESILIENT CHANNELS @ 16" O.C.

ALL ACOUSTICAL CEILING TILE TO BE INSTALLED BELOW THE ONE-HOUR RATED FLOOR/CEILING ASSEMBLY WITHOUT COMPROMISING ON THE ASSEMBLY RATING. ALL PENETRATIONS TO BE FIRE-CAULKED AS PER UL STANDARDS TO PROVIDE ONE-HOURS FLOOR/CEILING ASSEMBLY ON ALL FLOORS.

- 60 MIL FULLY ADHERED TPO (THERMOPLASTIC OLEFIN) WHITE ROOFING MEMBRANE  
- 4.5" MINIMUM RIGID INSULATION ON ROOF DECK.  
- 5/8" GYP. BD. WITH 6" R-19 BATT INSULATION MIN. ON 2 1/2" FURRING CHANNELS @ 24" O.C. ON CEILING SIDE-SEE STRUCTURAL DRAWINGS FOR DETAILS

ROOF ASSEMBLY SHALL BE CLASS B OR BETTER TESTED IN ACCORDANCE WITH ASTM E108 OR UL790

- PREFINISHED METAL COPING ON TREATED BLOCKING.
- ROOF MEMBRANE ALONG INSIDE FACE, UP AND OVER TOP OF PARAPET WALL
- PLYWOOD (FIRE TREATED) NAILER PANEL AT INSIDE FACE OF WALL-SEE DETAIL

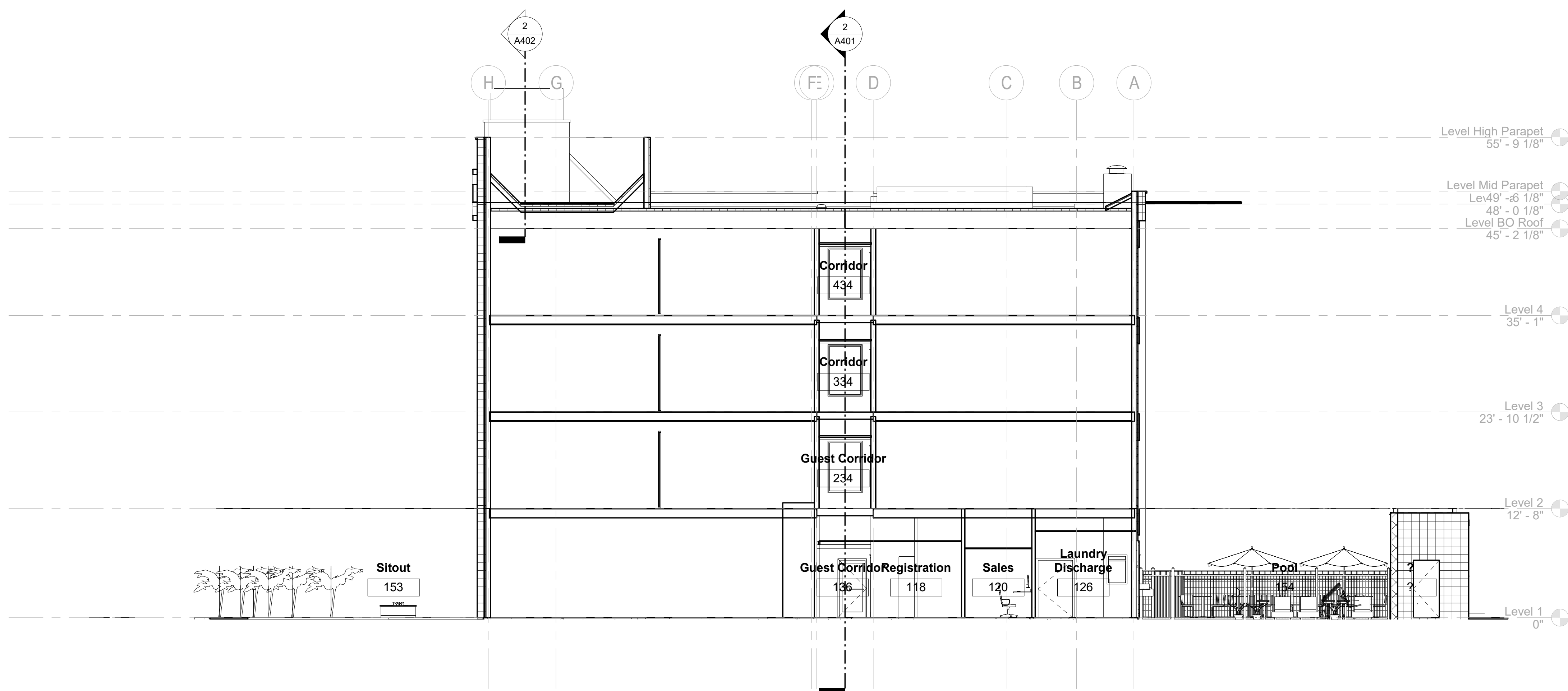

1 Section North-South  
1/8" = 1'-0"

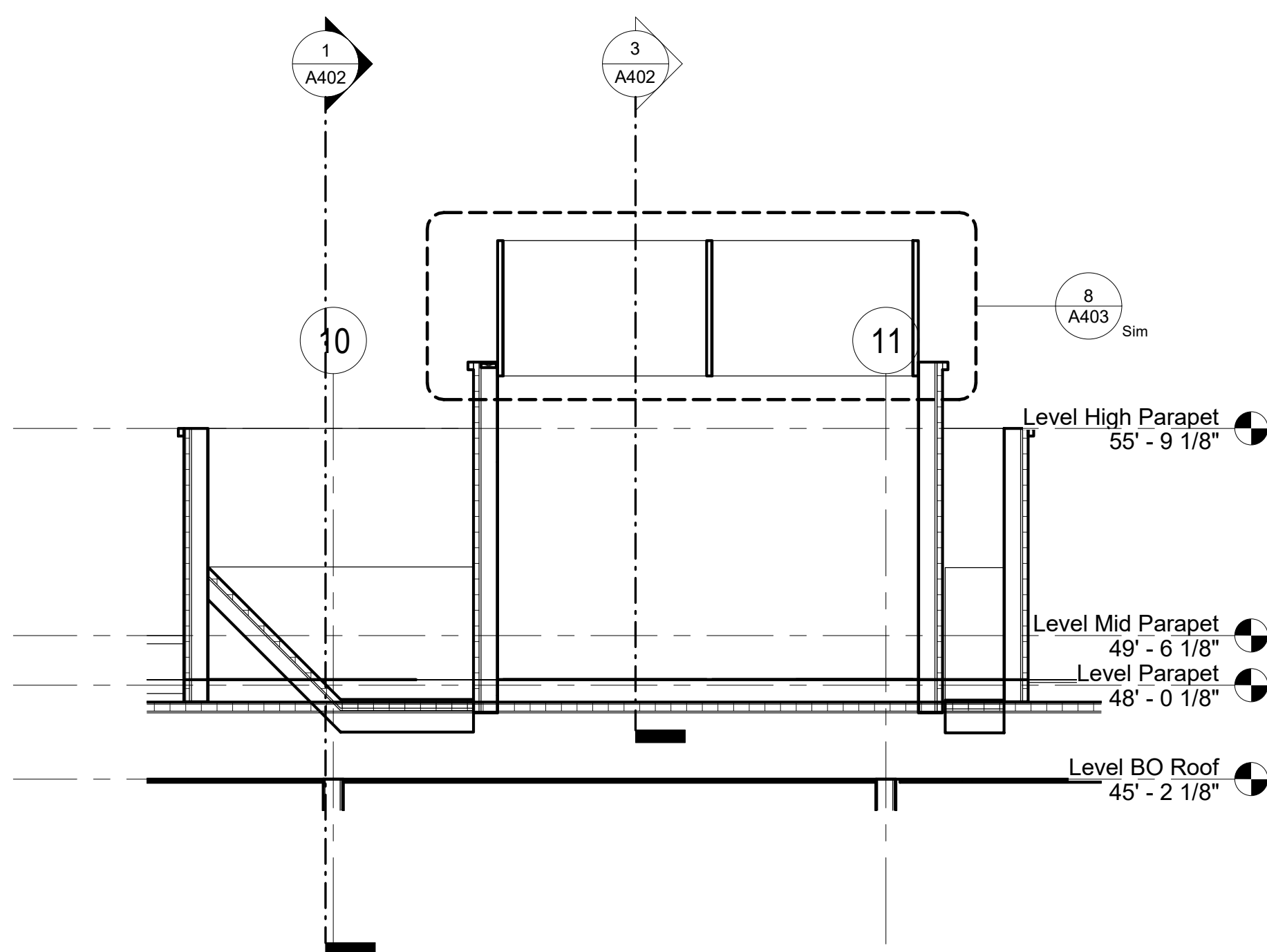

② Beacon Section Longitudinal  
1/4" = 1'-0"

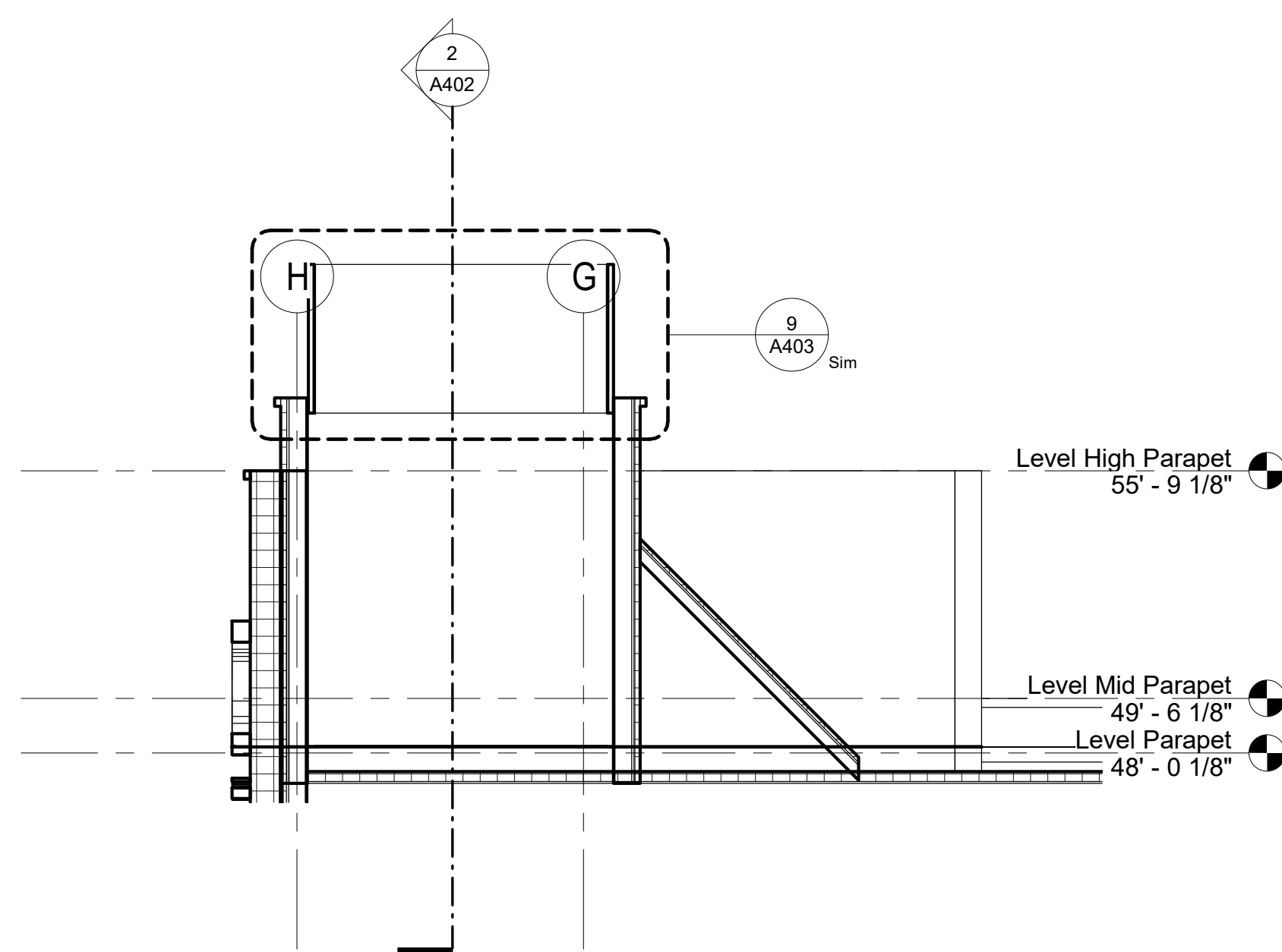

③ Beacon Section Traverse  
1/4" = 1'-0"





**CIVIL:**  
Benchmark Engineering and Surveying  
101 Highpointe Court, Suite B  
Brandon, MS 39042  
Phone: (601) 591-1077  
Fax: (601) 591-0177  
Email:mikebes@bellsouth.net

**STRUCTURAL:**  
Whisonant Engineering Services, LLC  
122 Nut Tree Court  
Lexington, SC 29074  
Phone: (803) 957-4008  
Email: bill@weslex.com

**MEP:**  
Innovative Engineering Services  
2787 Stage Center Dr. Suite 101  
Bartlett, TN 38134  
Phone: (662) 890-4220  
Web: [www.innovativees-llc.com](http://www.innovativees-llc.com)

[illegible]

Information contained on this drawing and in all digital files associated is authorized for use on the project named herein only and is the property of MISHRA ARCHITECTURE PLLC and may not be reproduced in any manner without express written or verbal permission from authorized individuals. Original drawing is 24"x36" and scales are as indicated. ©  
2018 MISHRA ARCHITECTURE PLLC

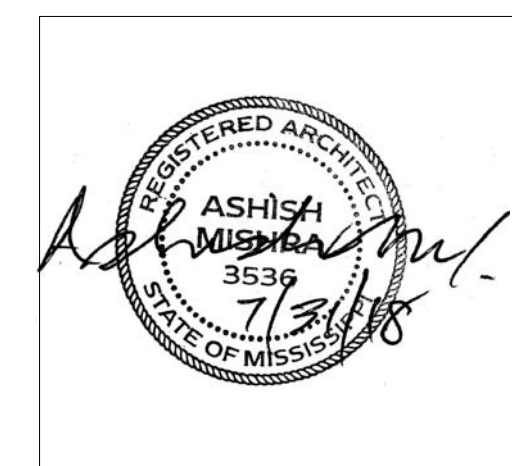

### KEY PLAN

Pramukh Vicksburg,  
LLC

Home2Suites  
Vicksburg

Berryman Road  
Vicksburg, MS 39180

## Section and Details

Phase  
Construction Documents

Project No.	17-054
Prepared by	Author
Checked by	Checke
Date	July 31, 2018

Released for

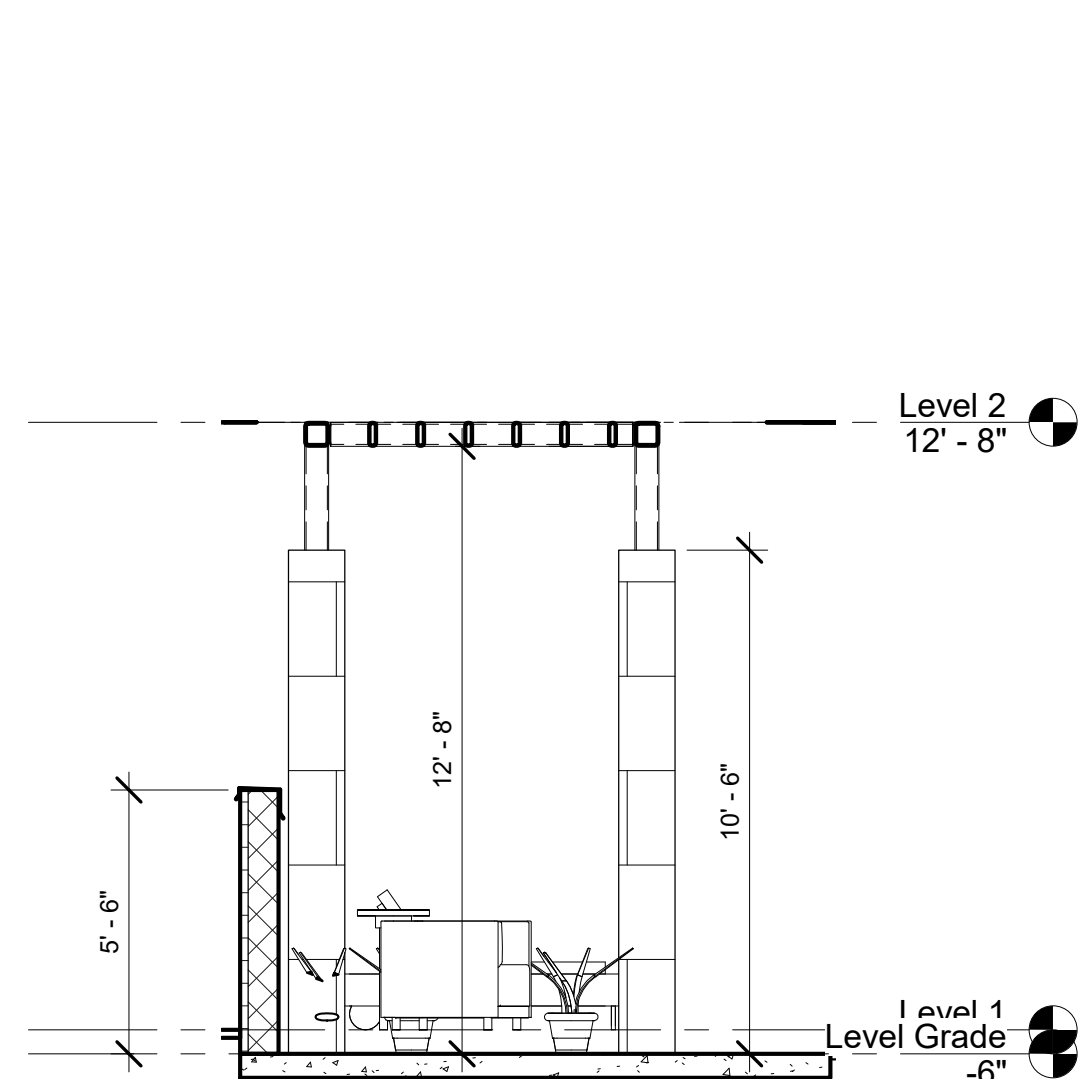

① Section @ Pool Trellis  
1/4" = 1'-0"

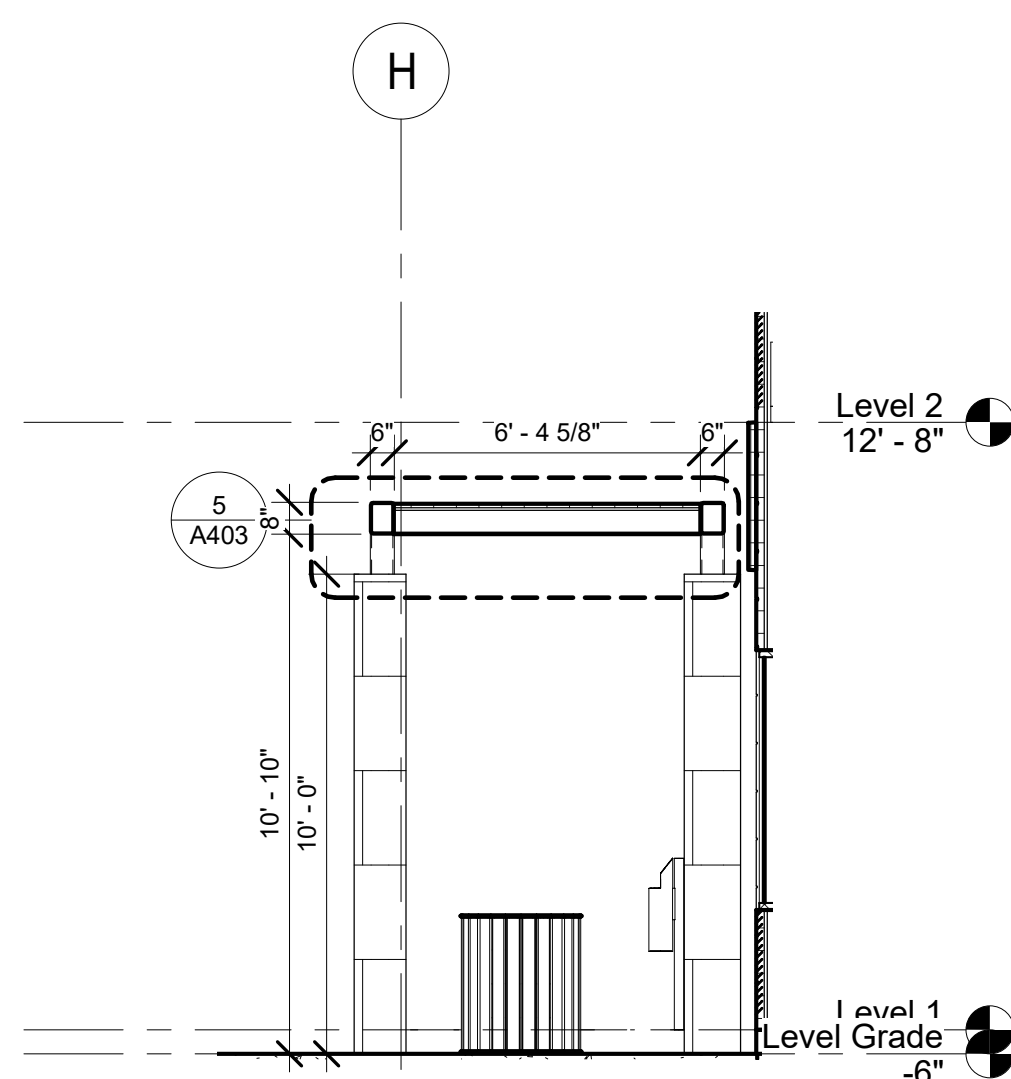

② Section @ Smoking Area  
1/4" = 1'-0"

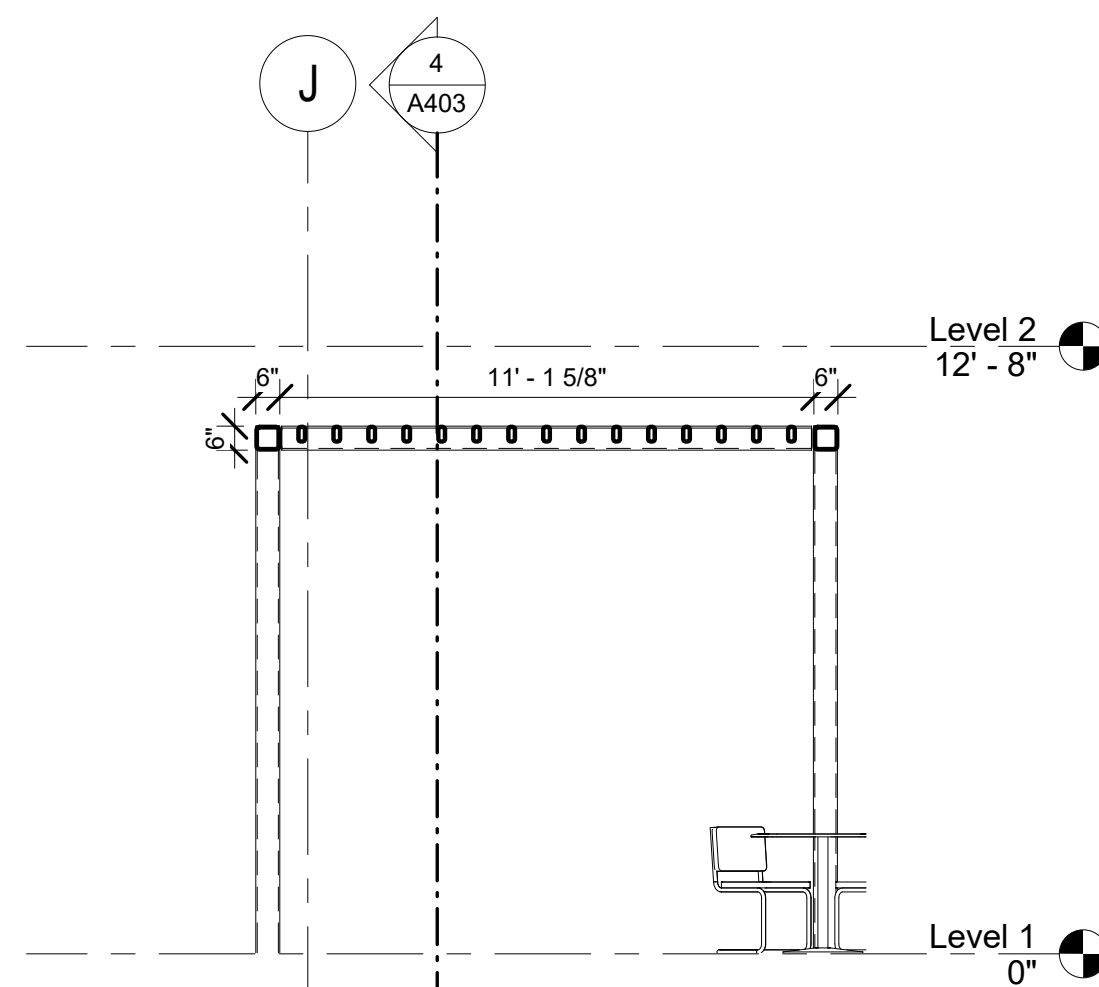

3 Section at Outdoor Area Trellis  
1/4" = 1'-0"

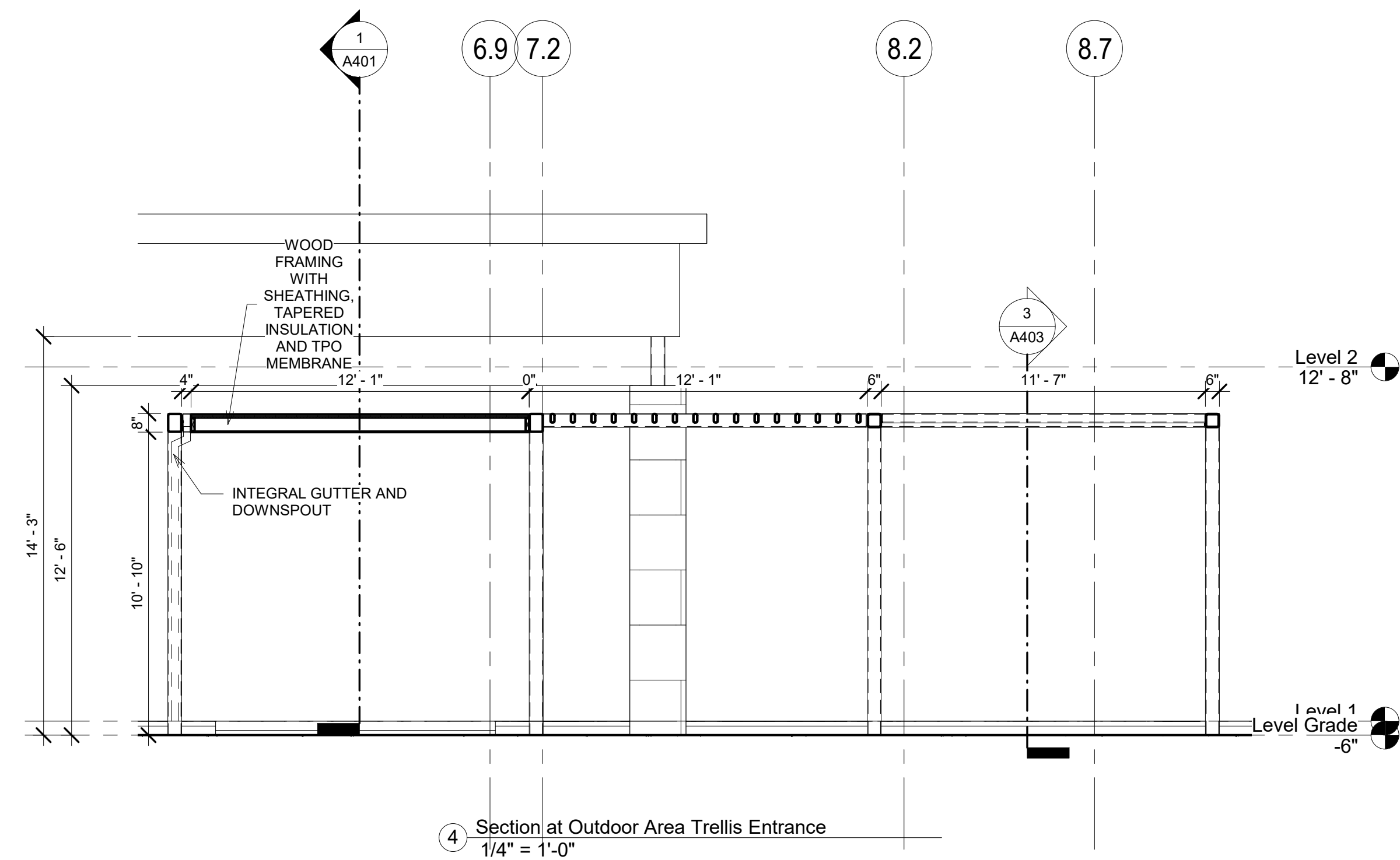

4 Section at Outdoor Area Trellis Entrance  
1/4" = 1'-0"

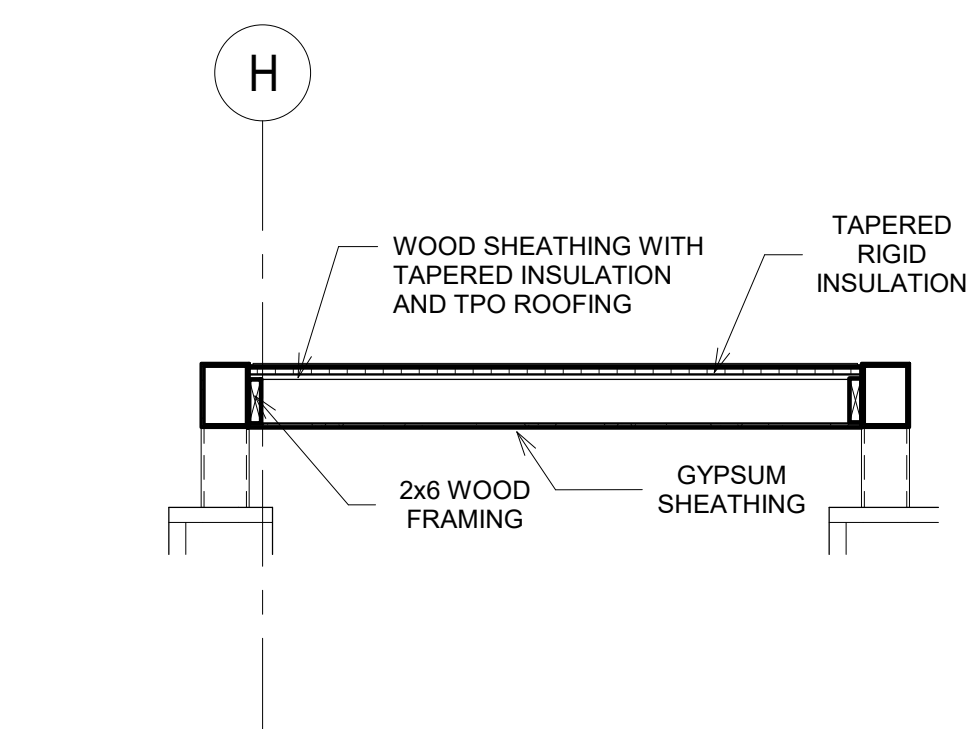

5 Framing @ Smoking Area  
1/2" = 1'-0"

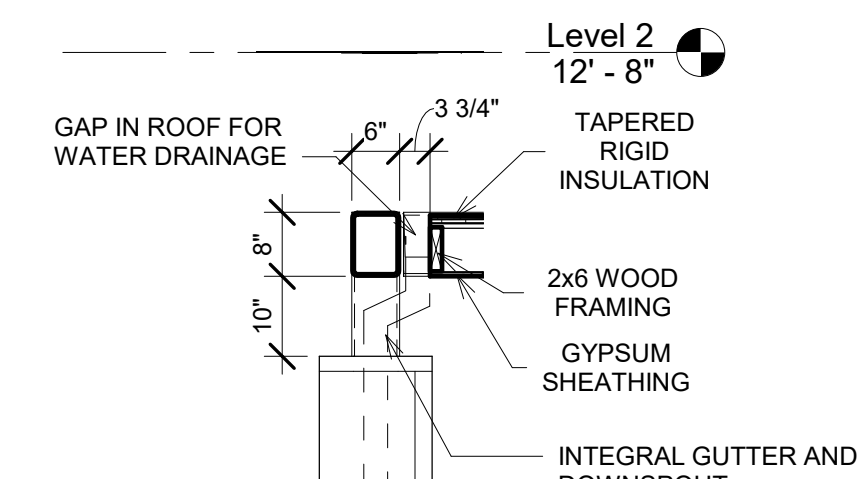

6 Section Smoking Area Framing  
1/2" = 1'-0"

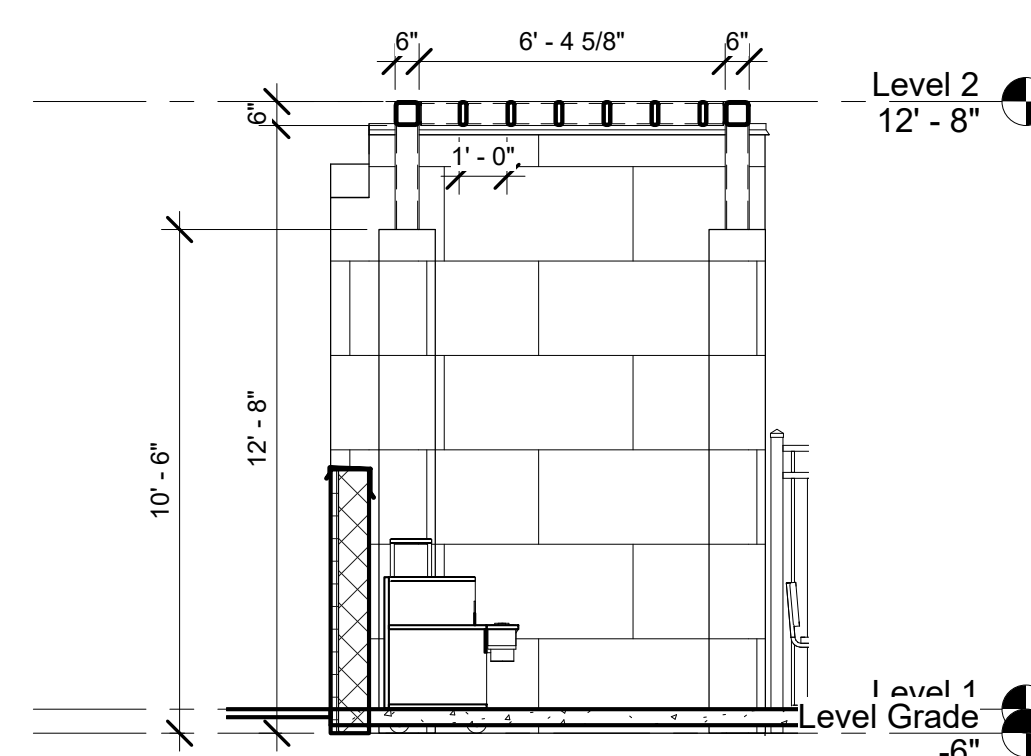

7 Section at Outdoor Grill Trellis  
1/4" = 1'-0"

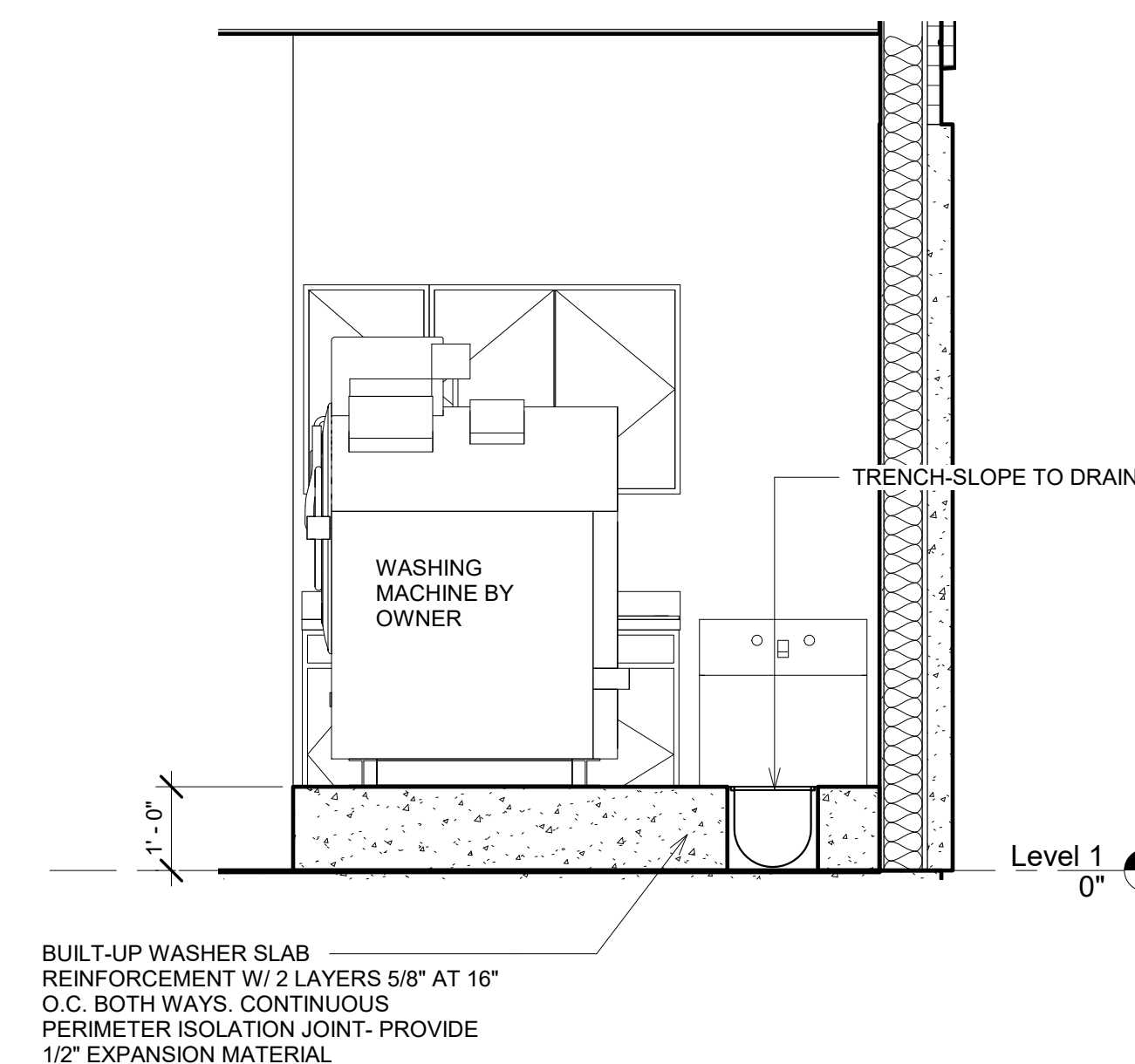

11 Section at Laundry Slab  
1/2" = 1'-0"

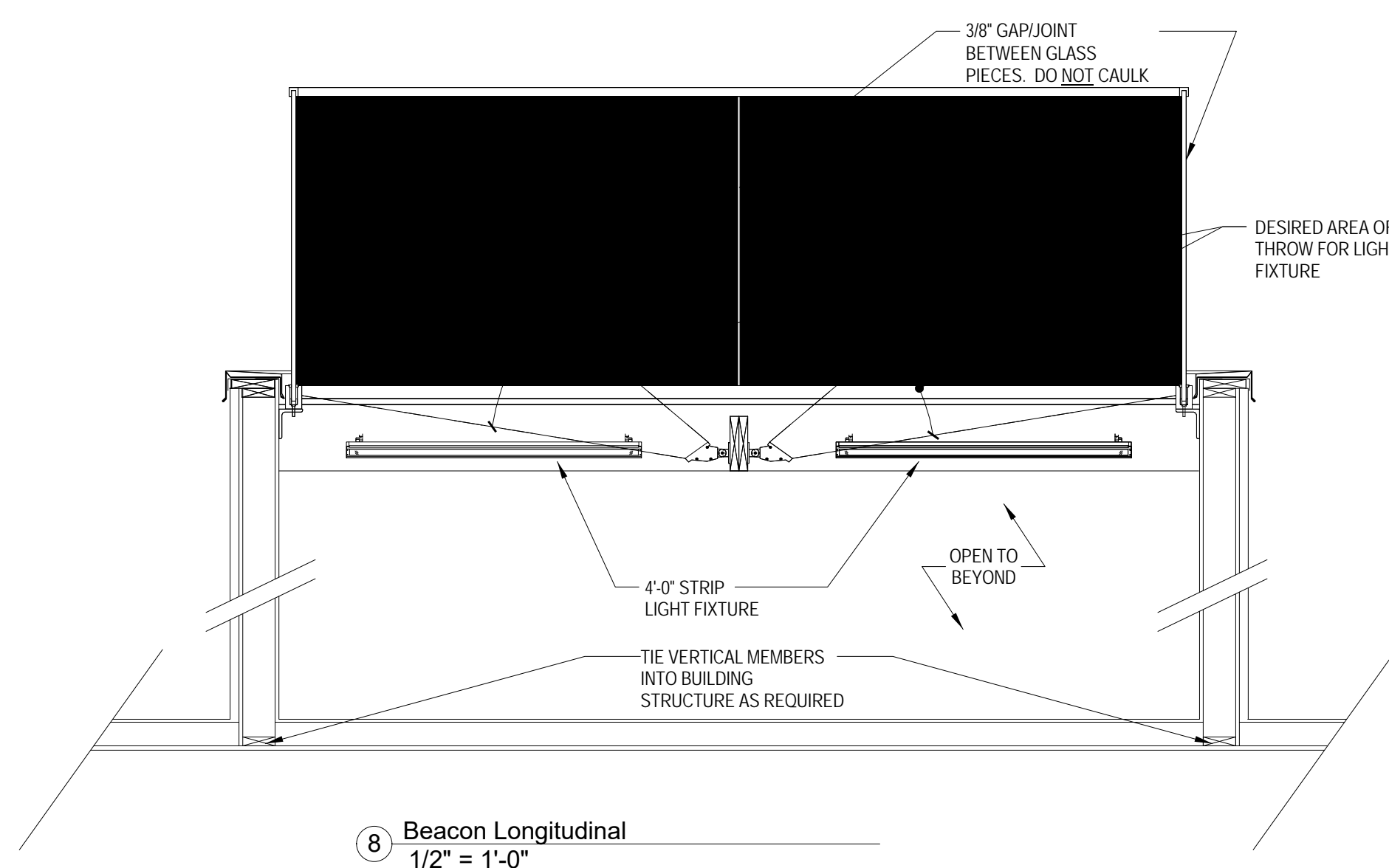

8 Beacon Longitudinal  
1/2" = 1'-0"

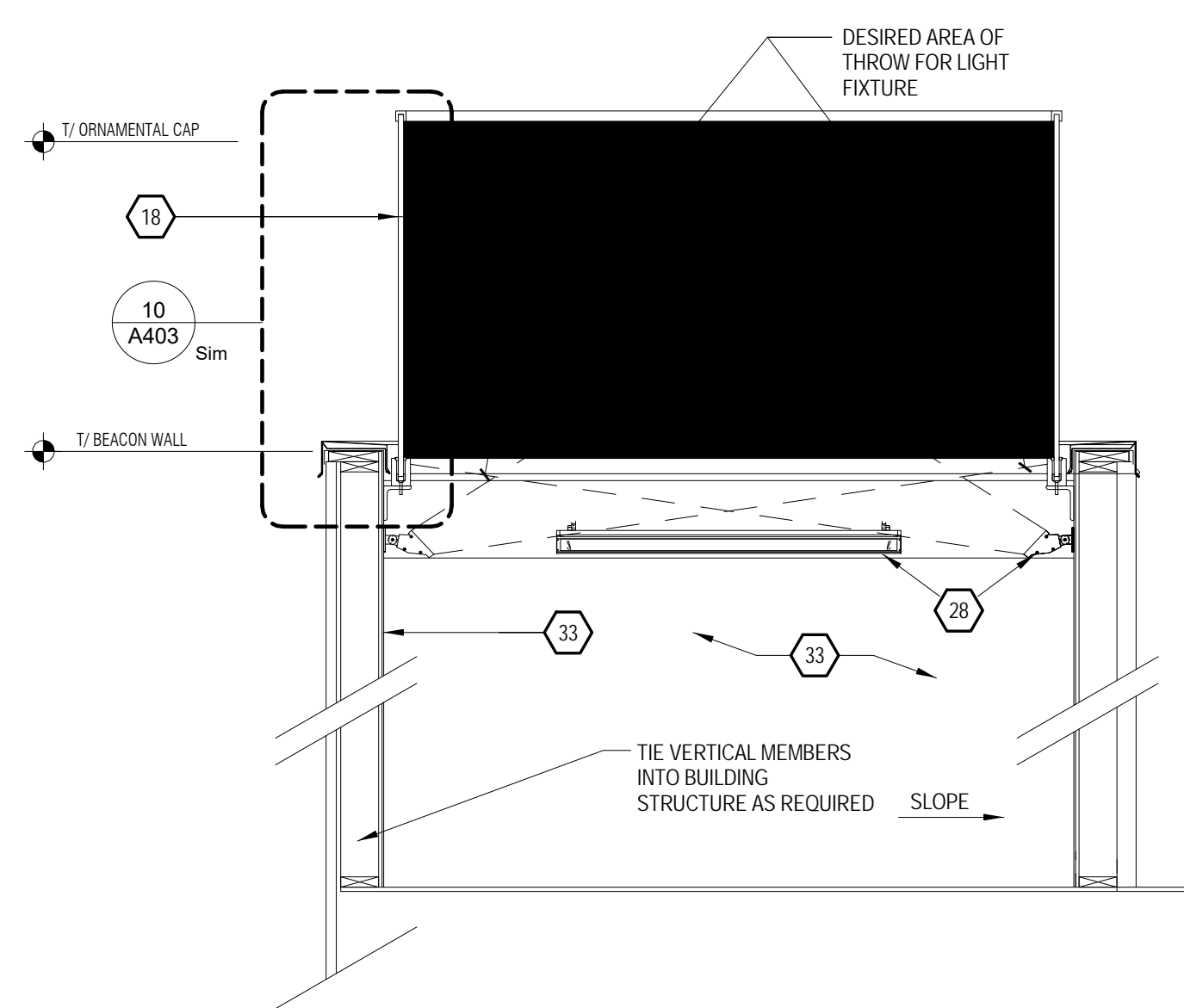

9 Beacon Traverse  
1/2" = 1'-0"

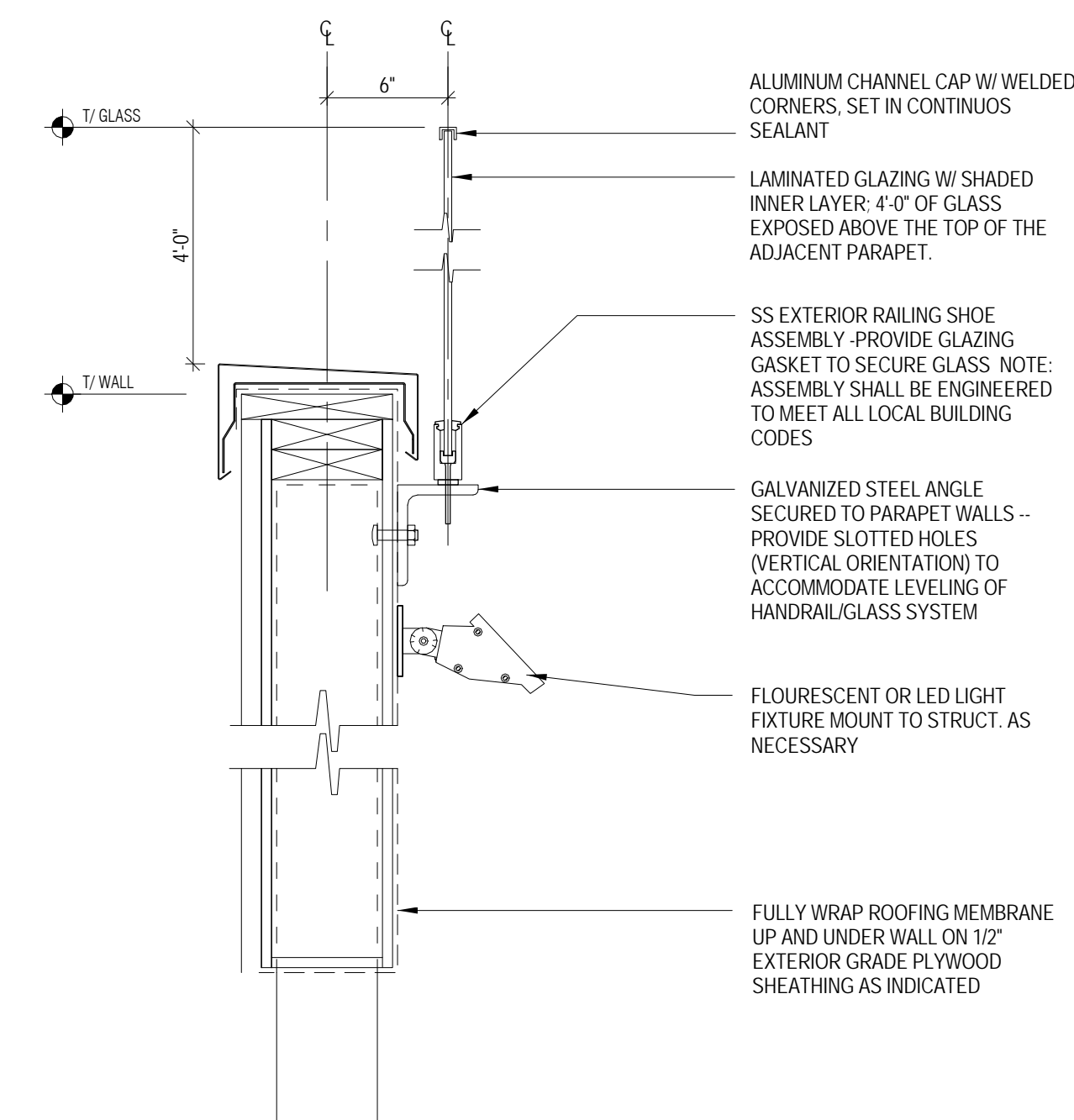

10 Beacon connection  
1 1/2" = 1'-0"

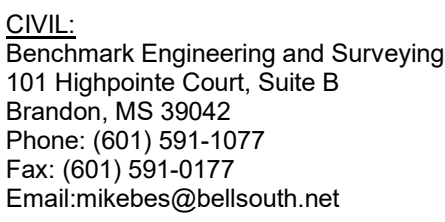
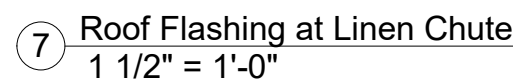
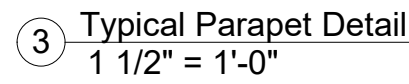
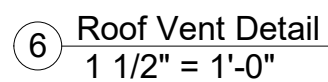
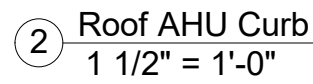
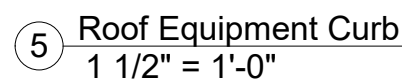
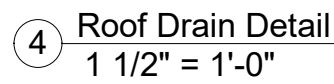
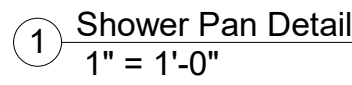

**STRUCTURAL:**  
Whisonant Engineering Services, LLC  
122 Nut Tree Court  
Lexington, SC 29074  
Phone: (803) 957-4008  
Email: [bill@weslex.com](mailto:bill@weslex.com)

**MEP:**  
Innovative Engineering Services  
2787 Stage Center Dr. Suite 101  
Bartlett, TN 38134  
Phone: (662) 890-4220  
Web: [www.innovativees-llc.com](http://www.innovativees-llc.com)

[illegible]

Information contained on this drawing and in all digital files associated is authorized for use on the project named herein only and is the property of MISHRA ARCHITECTURE PLLC and may not be reproduced in any manner without express written or verbal permission from authorized individuals. Original drawing is 24"x36" and scales are as indicated. ©  
2018 MISHRA ARCHITECTURE PLLC

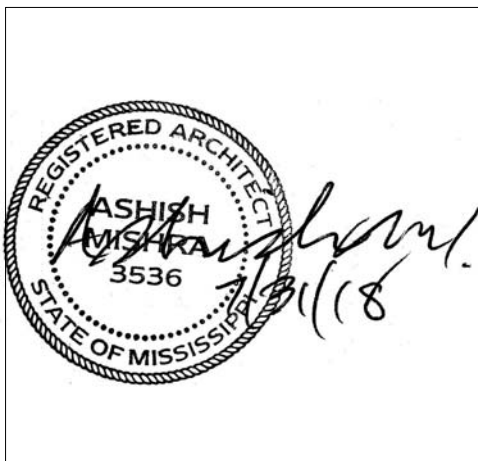

## KEY PLAN

Pramukh Vicksburg,  
LLC

Home2Suites  
Vicksburg

Berryman Road  
Vicksburg, MS 39180

## Section and Details

Phase	Construction Documents
1	1
2	2
3	3
4	4
5	5
6	6
7	7
8	8
9	9
10	10
11	11
12	12
13	13
14	14
15	15
16	16
17	17
18	18
19	19
20	20
21	21
22	22
23	23
24	24
25	25
26	26
27	27
28	28
29	29
30	30
31	31
32	32
33	33
34	34
35	35
36	36
37	37
38	38
39	39
40	40
41	41
42	42
43	43
44	44
45	45
46	46
47	47
48	48
49	49
50	50
51	51
52	52
53	53
54	54
55	55
56	56
57	57
58	58
59	59
60	60
61	61
62	62
63	63
64	64
65	65
66	66
67	67
68	68
69	69
70	70
71	71
72	72
73	73
74	74
75	75
76	76
77	77
78	78
79	79
80	80
81	81
82	82
83	83
84	84
85	85
86	86
87	87
88	88
89	89
90	90
91	91
92	92
93	93
94	94
95	95
96	96
97	97
98	98
99	99
100	100

Project No.	17-051
Prepared by	Author
Checked by	Checke
Date	July 31, 2018

Sheet No.

A404

Released for





**VIL:**  
Benchmark Engineering and Surveying  
11 Highpointe Court, Suite B  
Randon, MS 39042  
Phone: (601) 591-1077  
Fax: (601) 591-0177  
Email: [mikebes@bellsouth.net](mailto:mikebes@bellsouth.net)

**EP:**  
Innovative Engineering Services  
187 Stage Center Dr. Suite 101  
Bartlett, TN 38134  
Phone: (662) 890-4220  
Web: [www.innovativees-llc.com](http://www.innovativees-llc.com)

Information contained on this drawing and in digital files associated is authorized for use on the project named herein only and is the property of MISHRA ARCHITECTURE LLC and may not be reproduced in any manner without express written or verbal permission from authorized individuals. Original drawing is 24"x36" and scales are indicated. © 2018 MISHRA ARCHITECTURE PLLC

Home2Suites  
/icksburg

Drawing Title

Chair Details

Project No. 17-051  
 Prepared by Author  
 Checked by Checker  
 Date July 31, 2018

Released for

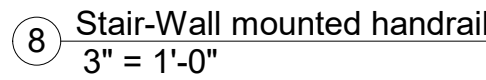
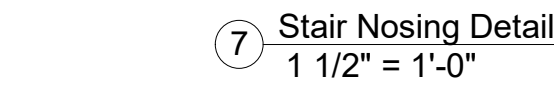
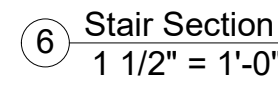



**VIL:**  
Benchmark Engineering and Surveying  
11 Highpointe Court, Suite B  
Brandon, MS 39042  
Phone: (601) 591-1077  
Fax: (601) 591-0177  
Email: [mikebes@bellsouth.net](mailto:mikebes@bellsouth.net)

**EP:**  
Innovative Engineering Services  
187 Stage Center Dr. Suite 101  
Bartlett, TN 38134  
Phone: (662) 890-4220  
Web: [www.innovativees-llc.com](http://www.innovativees-llc.com)

Information contained on this drawing and in digital files associated is authorized for use on the project named herein only and is the property of MISHRA ARCHITECTURE LLC and may not be reproduced in any manner without express written or verbal permission from authorized individuals. Original drawing is 24"x36" and scales are as indicated. © 2018 MISHRA ARCHITECTURE PLLC



## Home2Suites Vicksburg

### Section and Details

Project No.	17-054
Prepared by	Author
Checked by	Checker
Date	July 31, 2018

406

Home2Suites Vicksburg

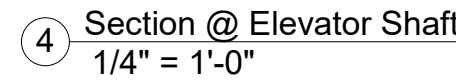

② Laundry Chute Door  
1 1/2" = 1'-0"

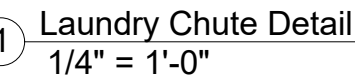

3 Laundry Chute Plan  
1/2" = 1'-0"

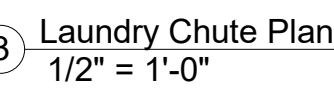





**CIVIL:**  
Benchmark Engineering and Surveying  
101 Highpointe Court, Suite B  
Brandon, MS 39042  
Phone: (601) 591-1077  
Fax: (601) 591-0177  
Email:mikebes@bellsouth.net

**MEP:**  
Innovative Engineering Services  
2787 Stage Center Dr. Suite 101  
Bartlett, TN 38134  
Phone: (662) 890-4220  
Web: [www.innovativees-llc.com](http://www.innovativees-llc.com)

Information contained on this drawing and in all digital files associated is authorized for use on the project named herein only and is the property of MISHRA ARCHITECTURE PLLC and may not be reproduced in any manner without express written or verbal permission from authorized individuals. Original drawing is 24"x36" and scales are as indicated. ©  
2018 MISHRA ARCHITECTURE PLLC

Home2Suites  
Vicksburg

## Wall Types

Project No.	17-051
Prepared by	Author
Checked by	Checker
Date	July 31, 2018

A407

Home2Suites Vicksburg

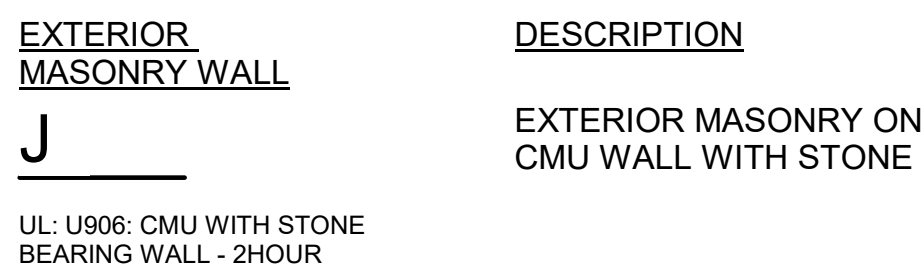
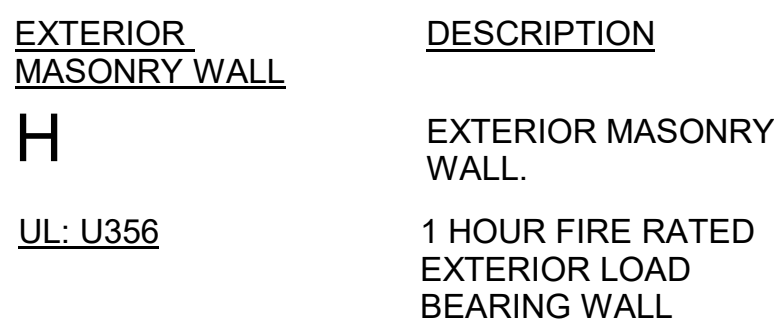
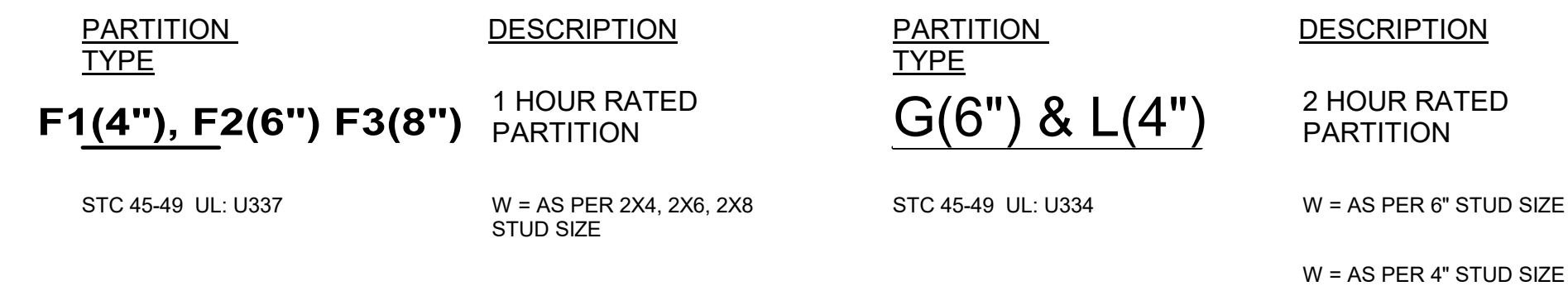
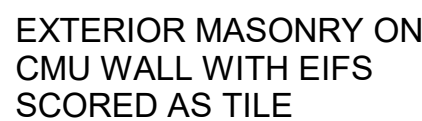

STRUCTURAL ELEMENT	FIRE RATING REQ.	FIRE RATING PROVIDED
- STRUCTURAL FRAMING	1 HOUR	1 HOUR (UL X526)
- BEARING WALLS EXTERIOR	1 HOUR	1 HOURS (UL U356)
- BEARING WALLS INTERIOR	1 HOUR	1 HOUR (UL U337)
- FLOOR CONSTRUCTION	1 HOUR	1 HOUR (ER-3433; ESR 1153)
- ROOF CONSTRUCTION	1 HOUR	1 HOUR (F522)
FIRE BARRIER	FIRE RATING REQ.	FIRE RATING PROVIDED
- STAIR WALLS	2 HOUR	2 HOURS (UL U334)
- ELEVATOR SHAFT	2 HOUR	2 HOURS (UL U914,U906,U902)
FIRE PARTITION	FIRE RATING REQ.	FIRE RATING PROVIDED
- CORRIDOR	1 HOUR	1 HOUR (UL U337)
- GUESTROOM SEPARATION	1 HOUR	1 HOUR (UL U311)

1 HOUR FLOOR RATING BASED ON ICC ER-3433 AND ICC ESR-1153  
1 HOUR ROOF RATING BASED ON UL P522

DESCRIPTION

BUILT UP EIFS WALL

## K

## BUILT UP EIFS WALL

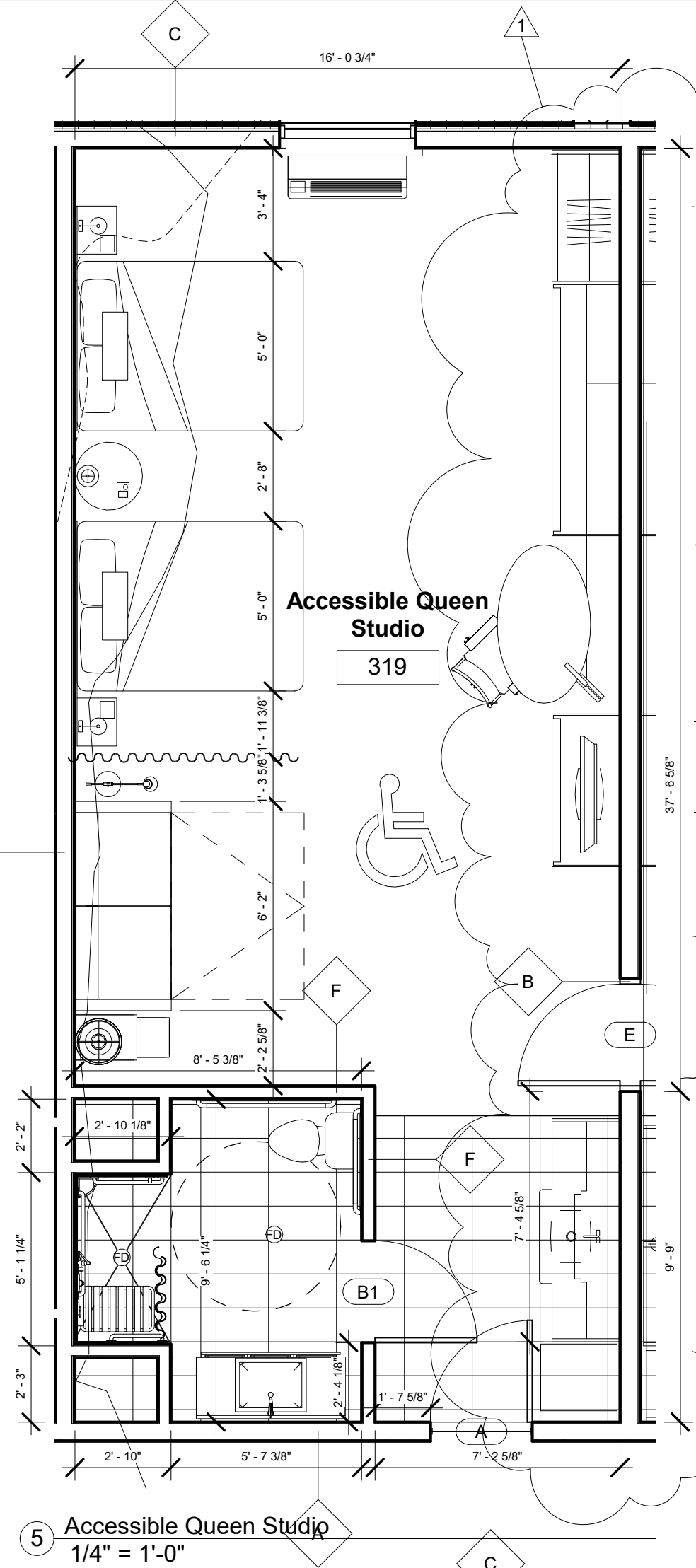
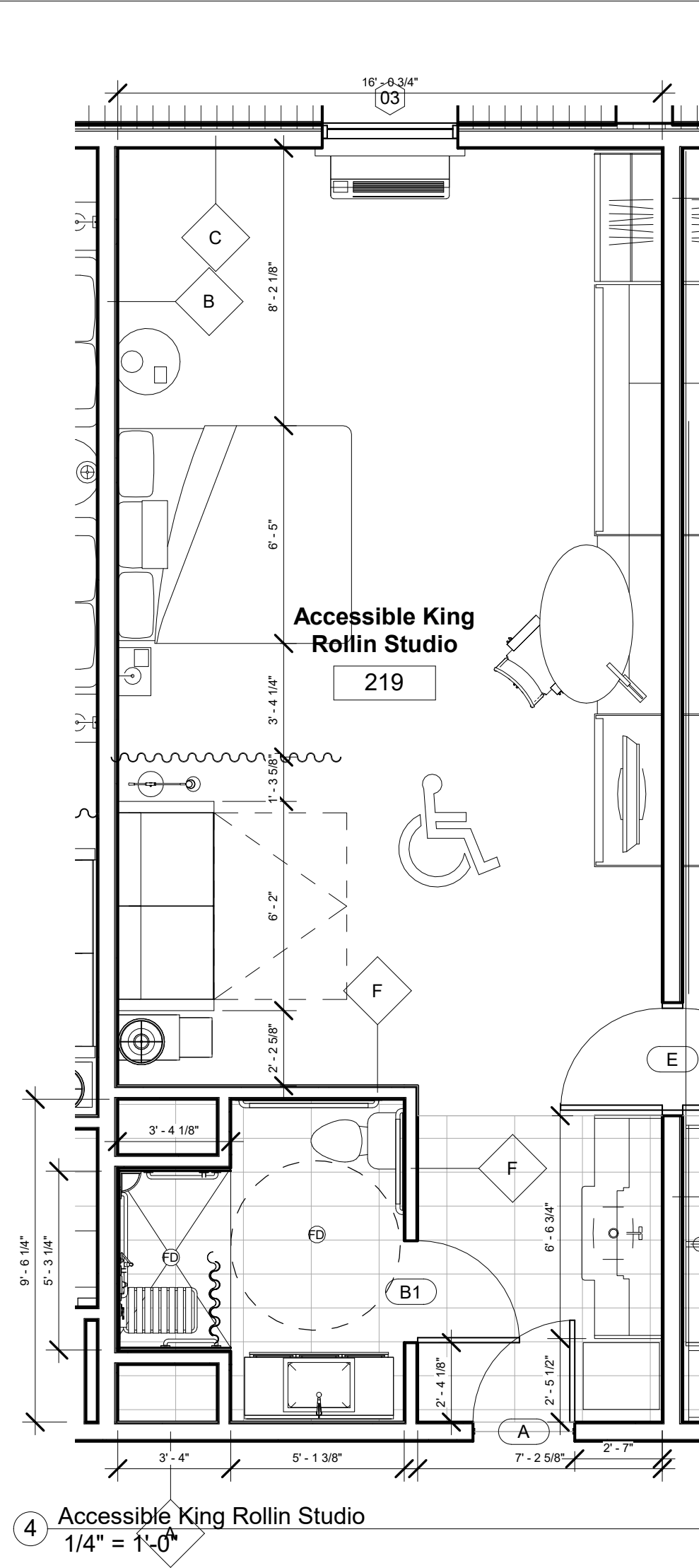
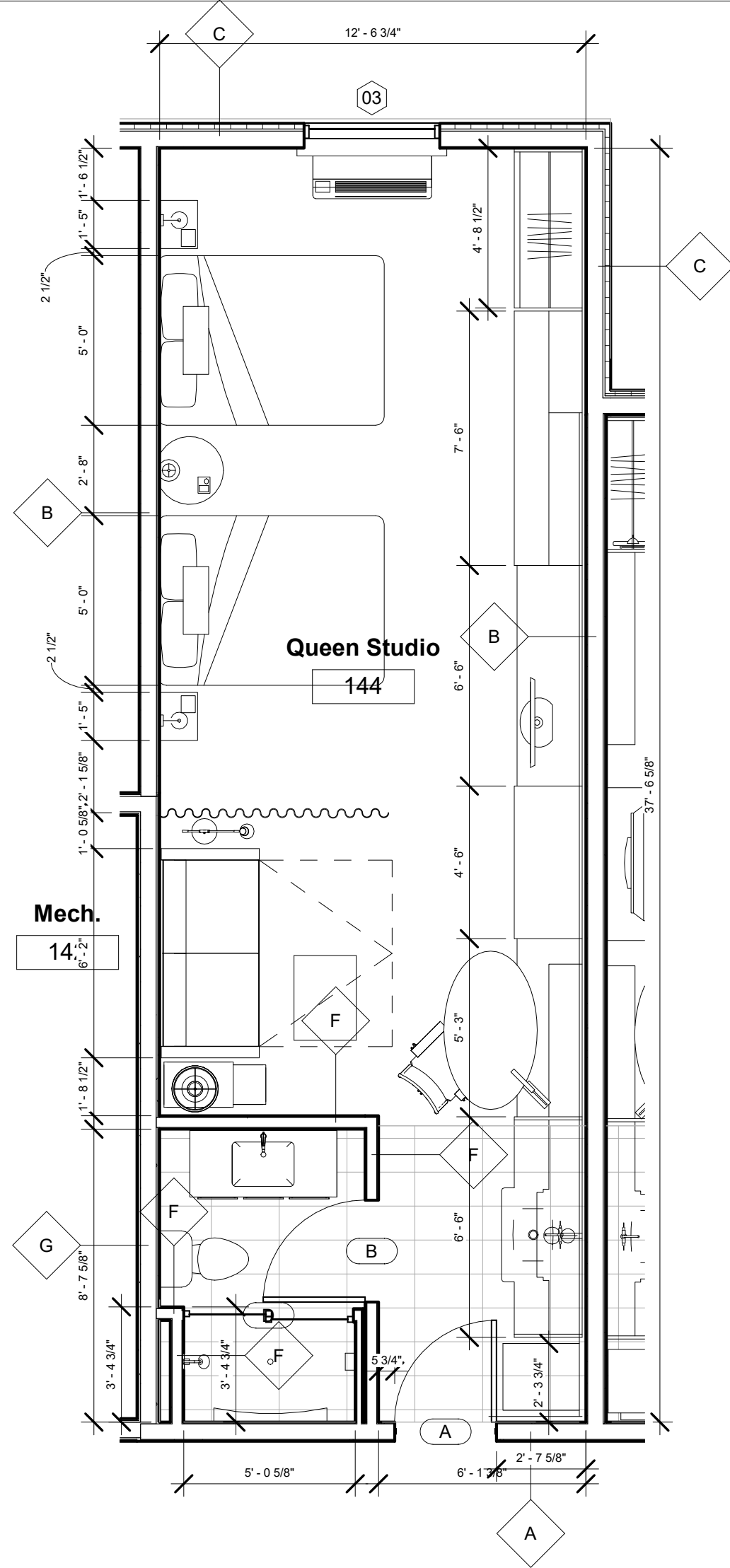
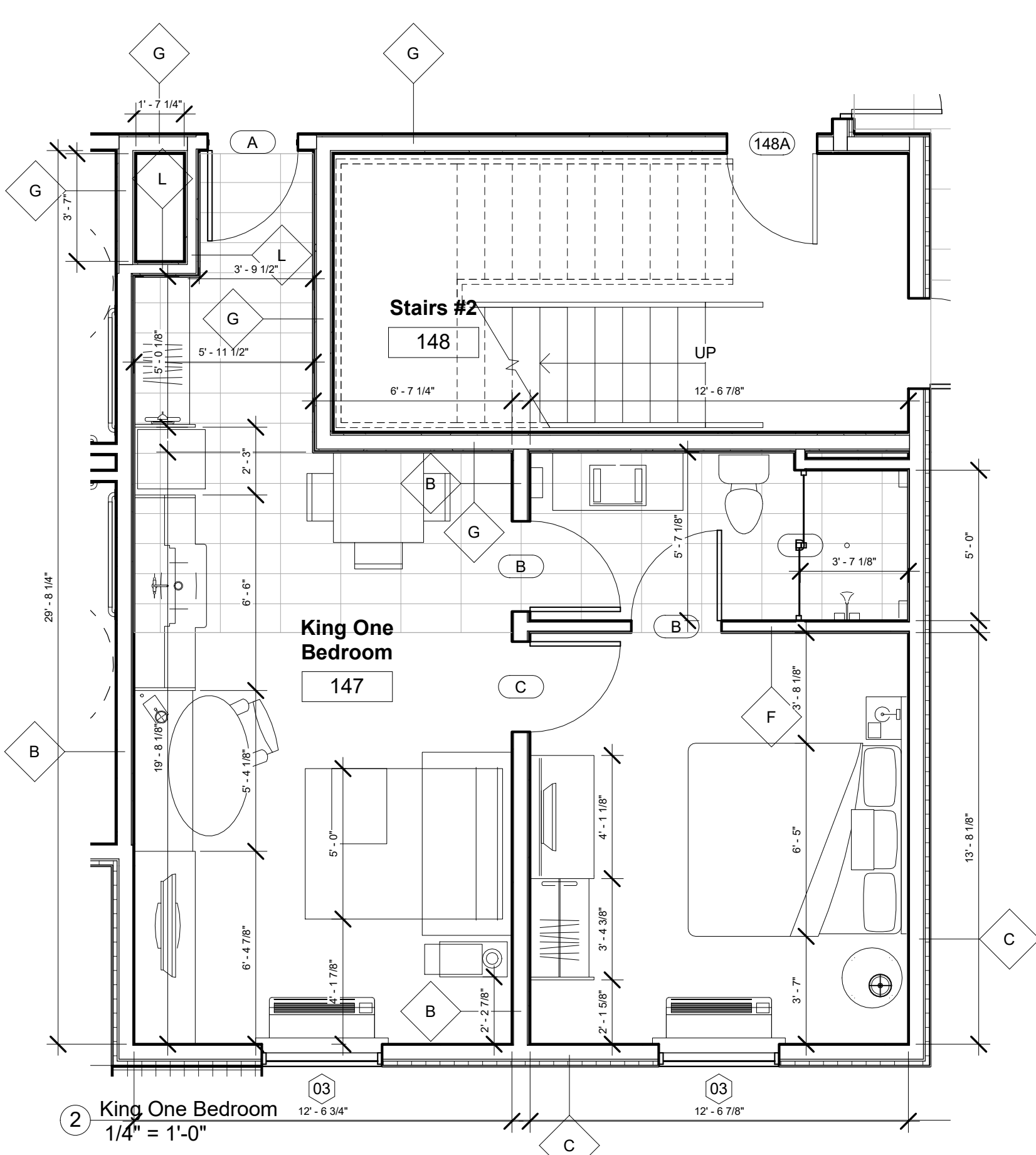
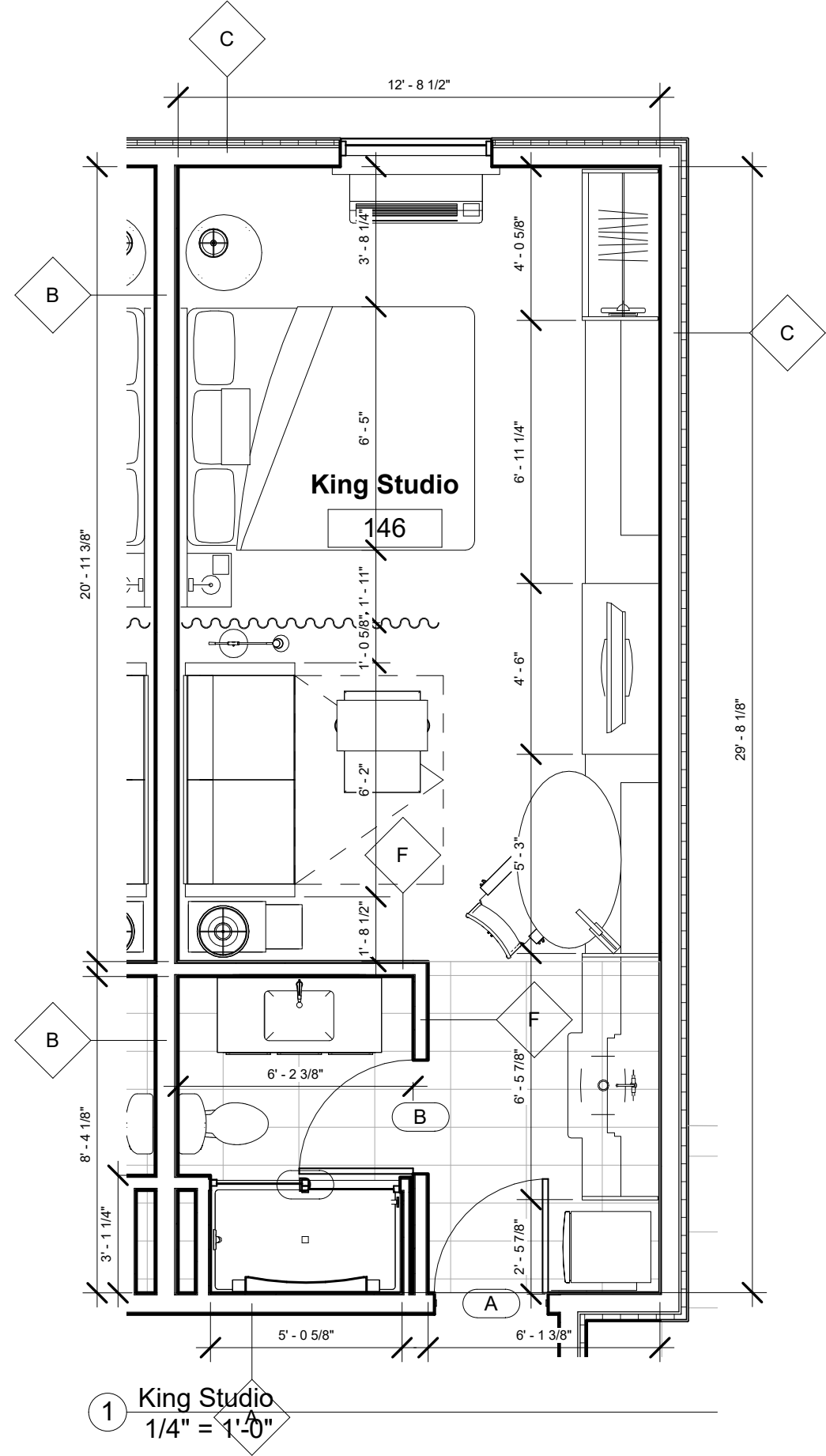

REVISIONS		
No.	Date	Description
1	10/09/18	Hilton review

Information contained on this drawing and in all digital files associated is authorized for use on the project named herein only and is the property of MISHRA ARCHITECTURE PLLC and may not be reproduced in any manner without express written or verbal permission from authorized individuals. Original drawing is 24"x36" and scales are as indicated. © 2018 MISHRA ARCHITECTURE PLLC

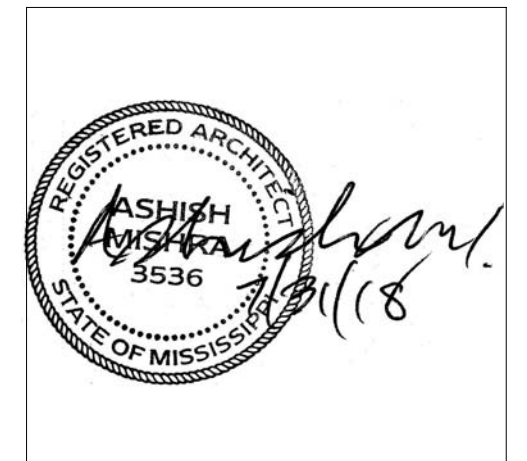
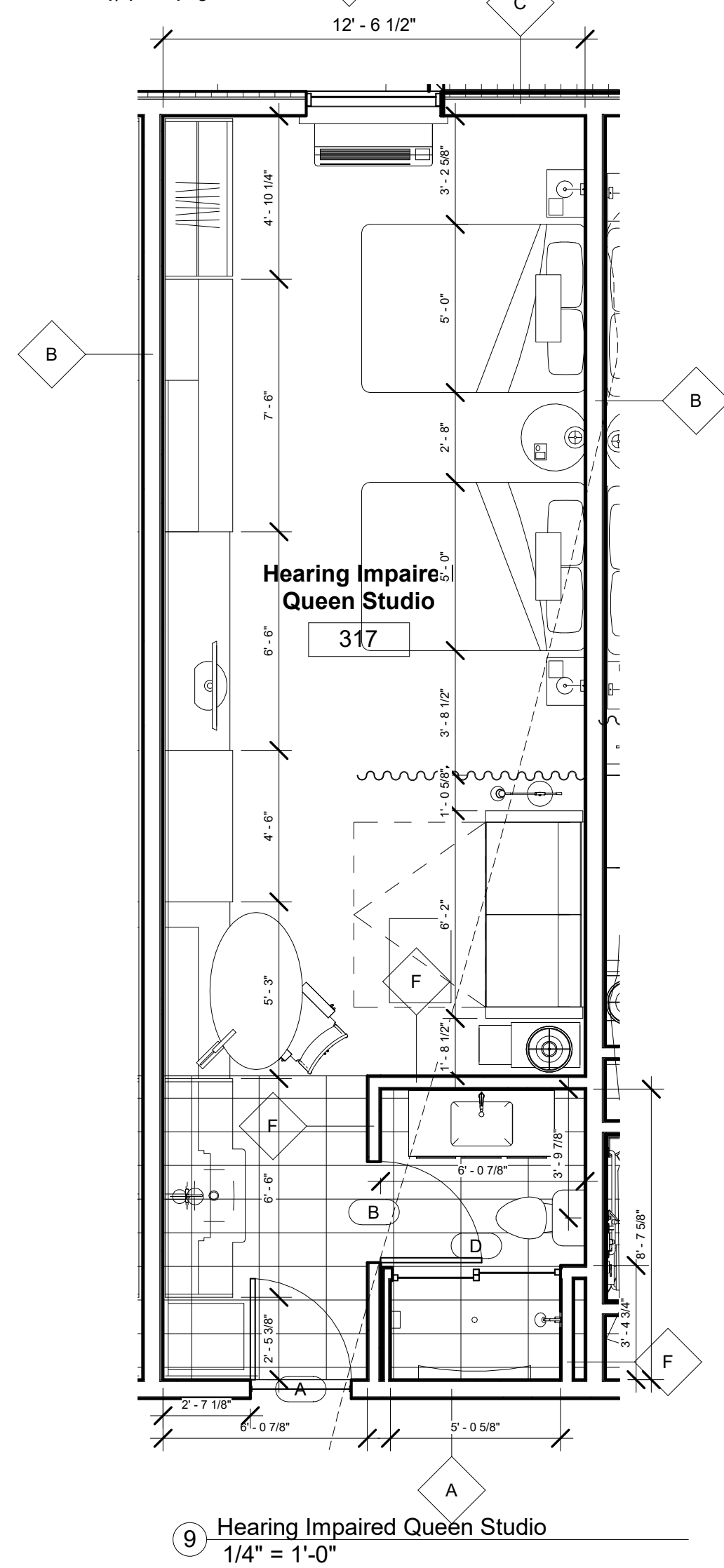
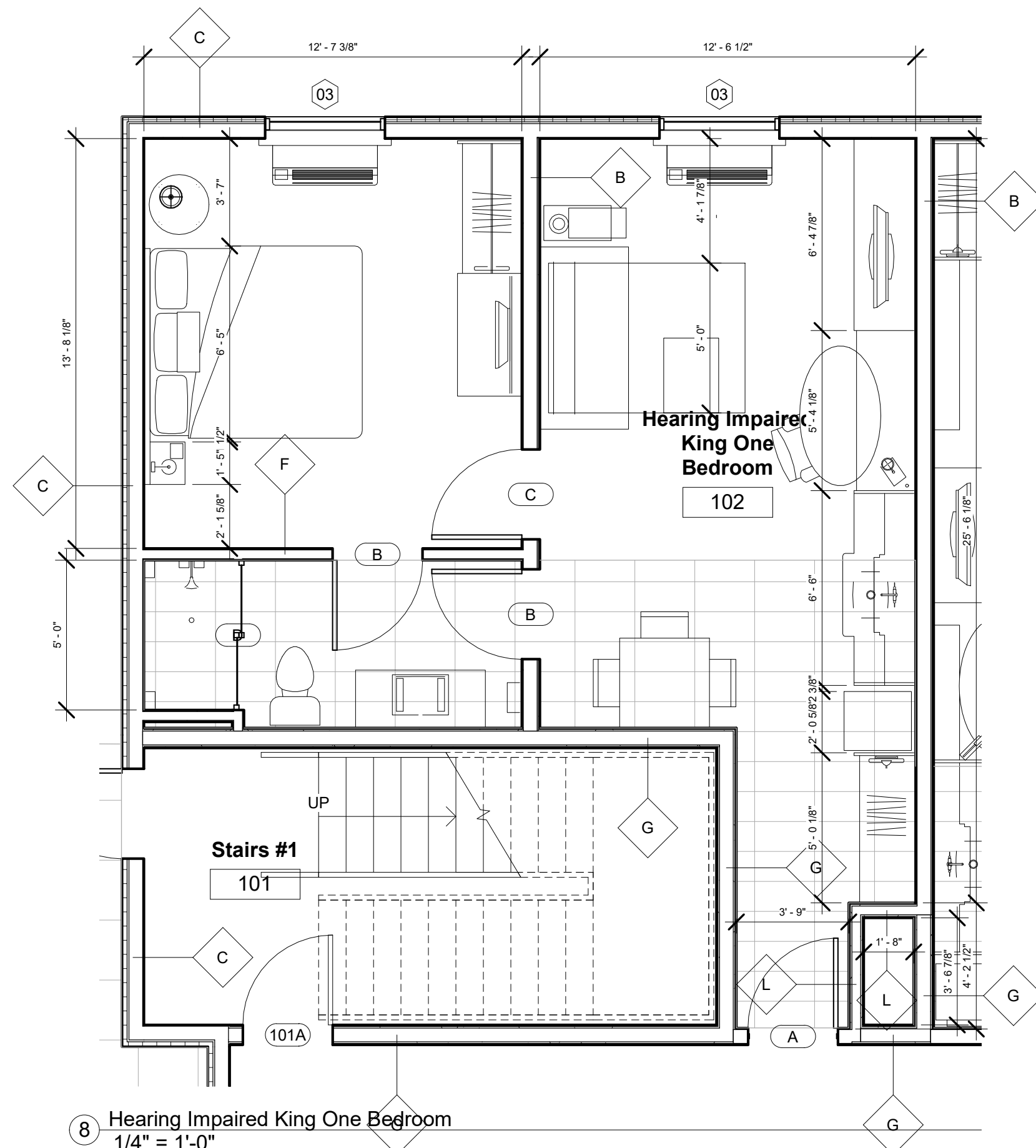
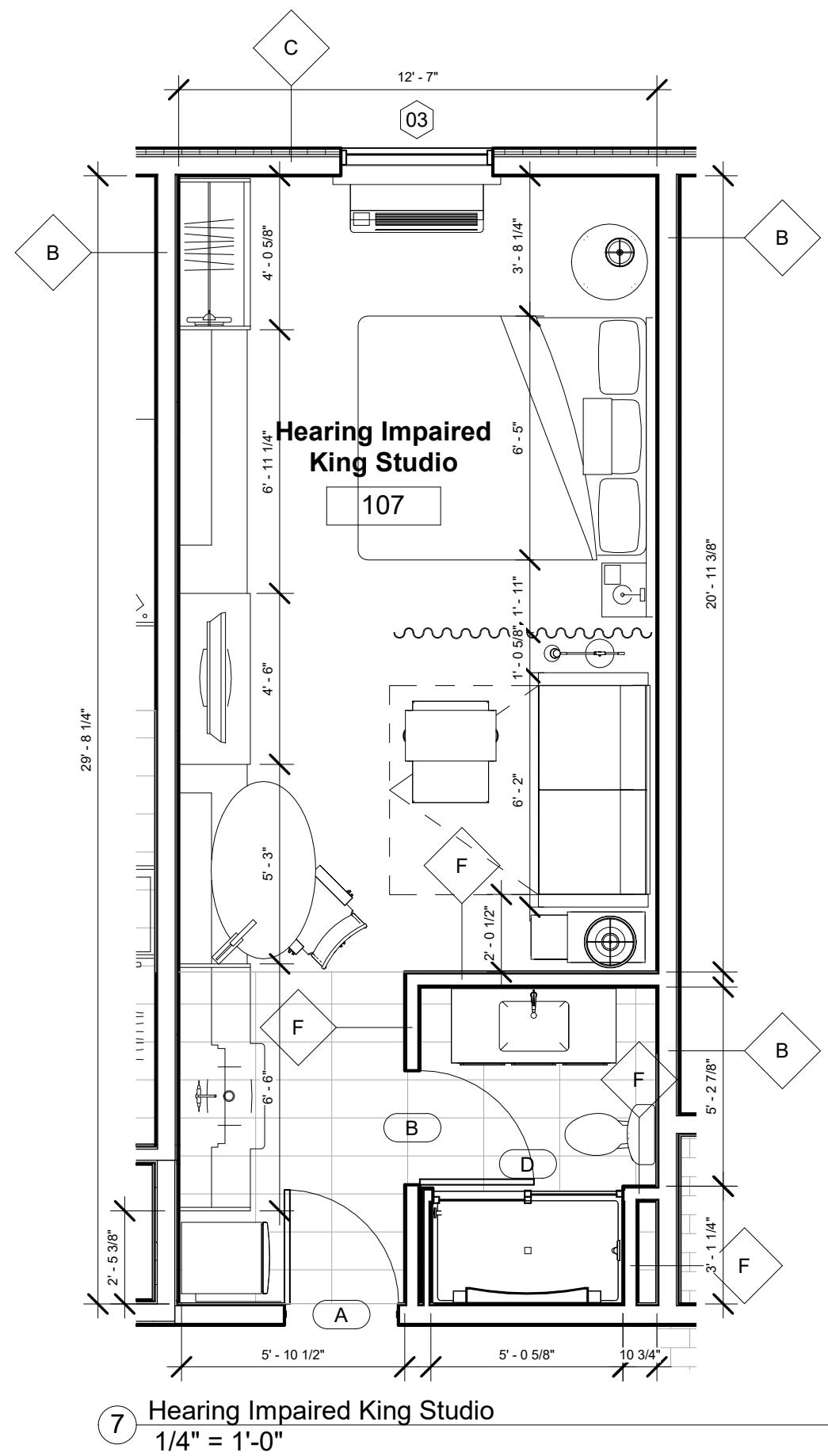
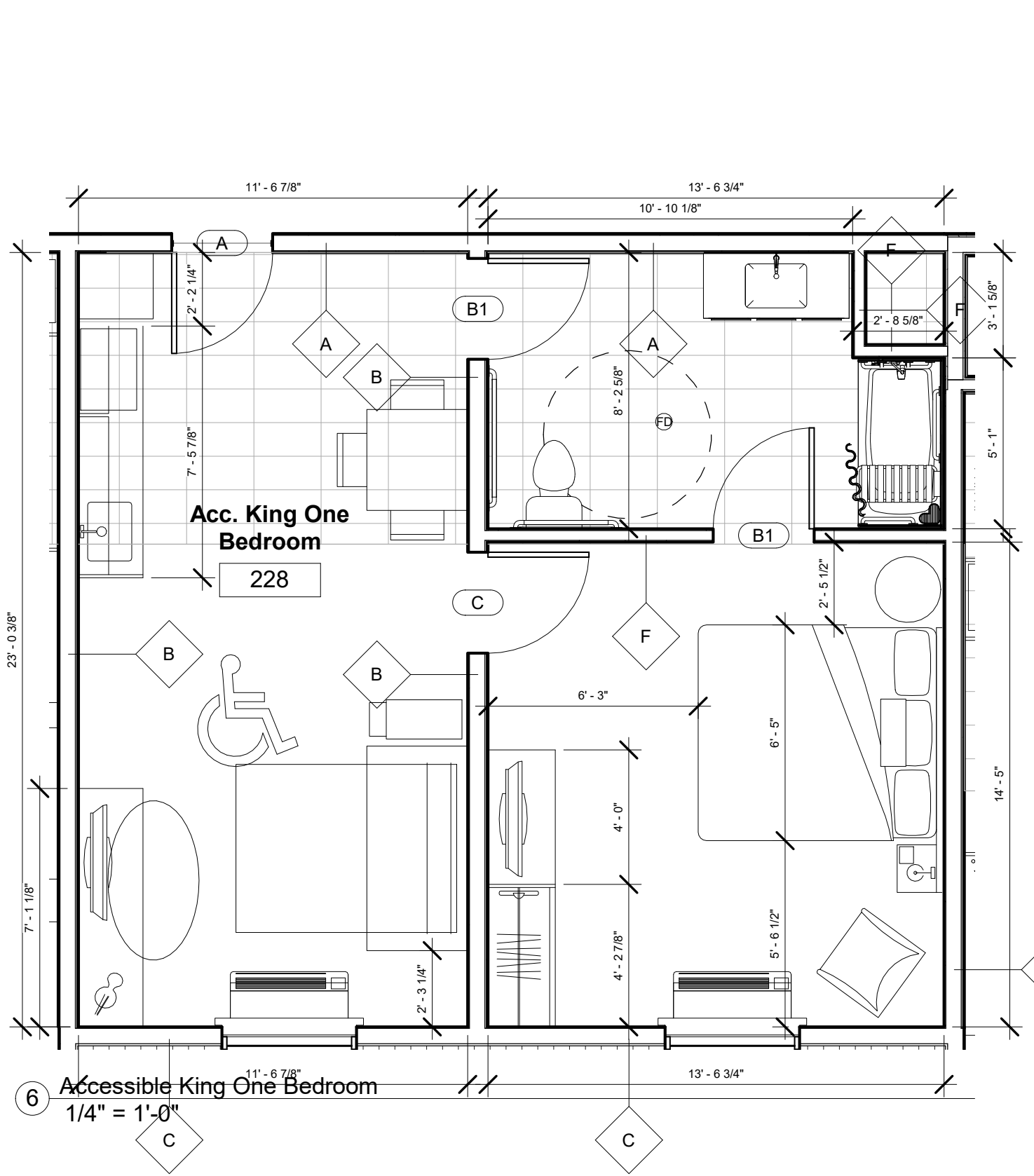

**KEY PLAN**

**Pramukh Vicksburg, LLC**

**Home2Suites Vicksburg**

Berryman Road  
Vicksburg, MS 39180

Drawing Title  
**Room Layouts**

Phase  
Construction Documentss

Project No.	17-051	Sheet No.	A501
Prepared by	Author		
Checked by	Checker		
Date	July 31, 2018		

Released for

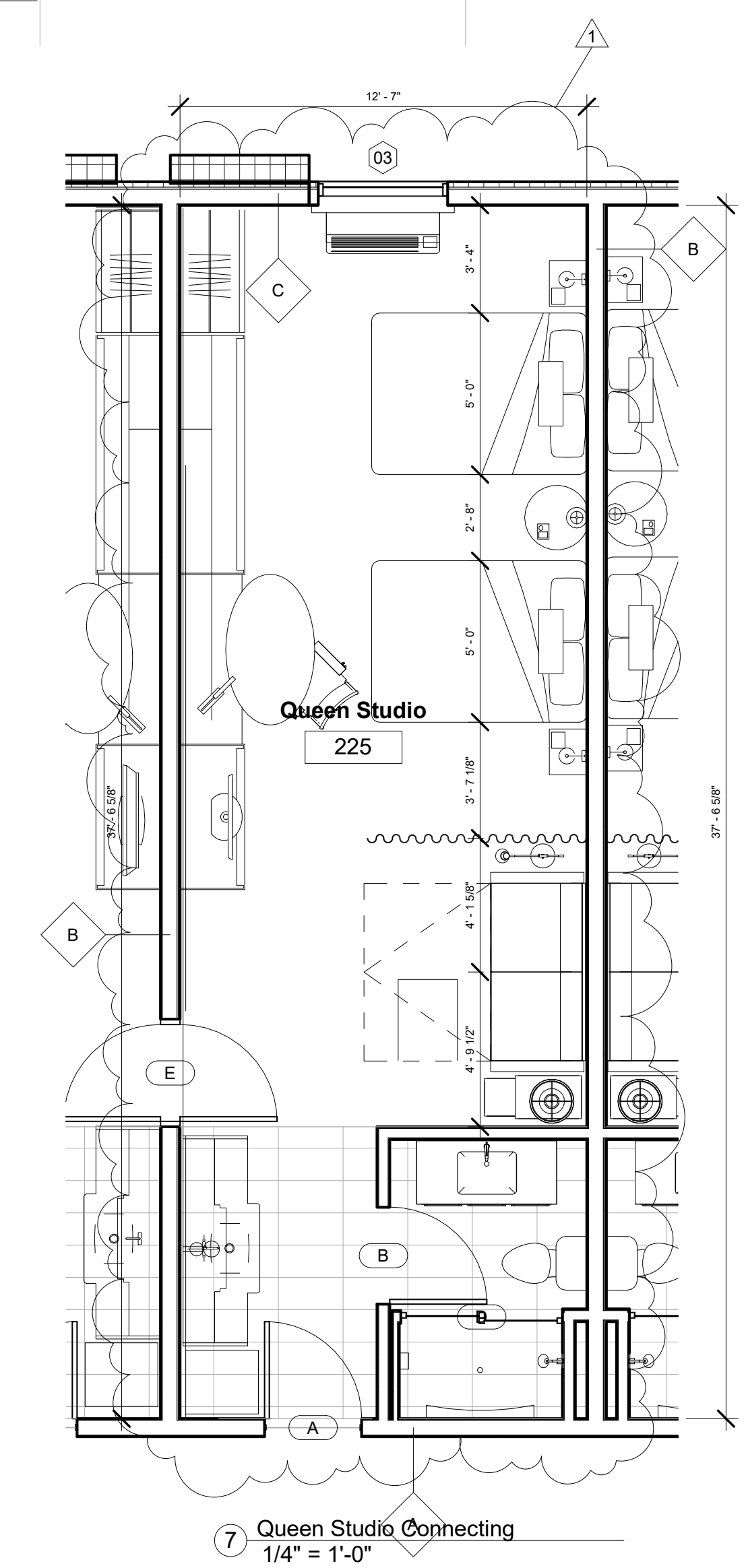
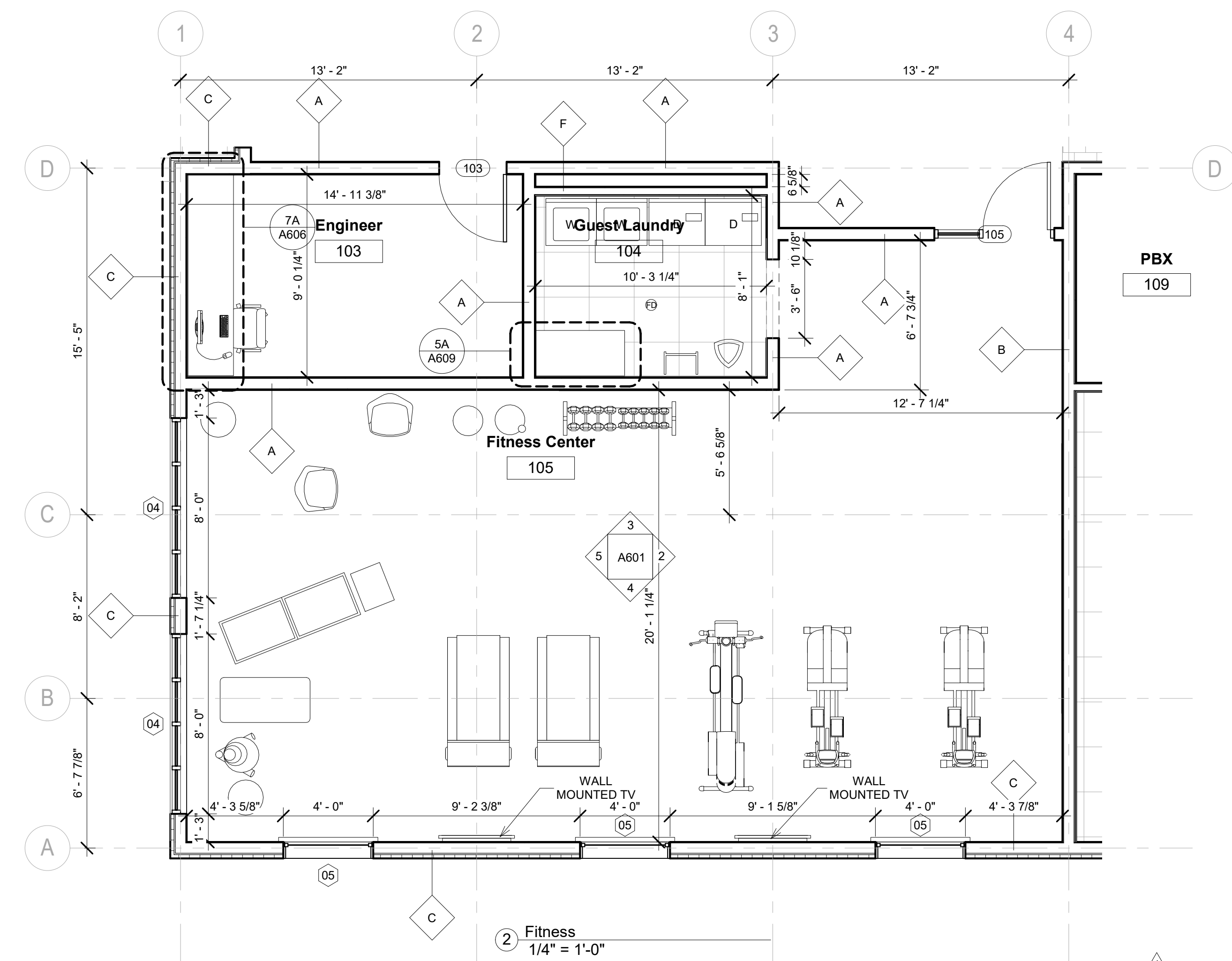

[illegible]

Information contained on this drawing and in all digital files associated is authorized for use on the project named herein only and is the property of MISHRA ARCHITECTURE PLLC and may not be reproduced in any manner without express written or verbal permission from authorized individuals. Original drawing is 24"x36" and scales are as indicated. ©  
2018 MISHRA ARCHITECTURE PLLC



### KEY PLAN

Pramukh Vicksburg,  
LLC

Home2Suites  
Vicksburg

Berryman Road  
Vicksburg, MS 39180

Drawing Title

Room Layouts

---

Phase  
Construction Documentss

---

Project No.	17-051
Prepared by	Author
Checked by	Checker
Date	July 31, 2018

Released for

Home2Suites Vicksburg



**VIL:**  
Benchmark Engineering and Surveying  
11 Highpointe Court, Suite B  
Hudson, MS 39042  
Phone: (601) 591-1077  
Fax: (601) 591-0177  
Email: [mikebes@bellsouth.net](mailto:mikebes@bellsouth.net)

**EP:**  
Innovative Engineering Services  
187 Stage Center Dr. Suite 101  
Bartlett, TN 38134  
Phone: (662) 890-4220  
Web: [www.innovativees-llc.com](http://www.innovativees-llc.com)

Information contained on this drawing and in digital files associated is authorized for use on the project named herein only and is the property of MISHRA ARCHITECTURE LLC and may not be reproduced in any manner without express written or verbal permission from authorized individuals. Original drawing is 24"x36" and scales are as indicated. © 2018 MISHRA ARCHITECTURE PLLC

Home2Suites  
Vicksburg

### Room Layouts-Public Areas

## Construction Documents

Project No.	17-051
Prepared by	Author
Checked by	Checker
Date	July 31, 2018

A503

Released for

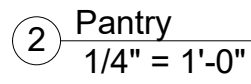
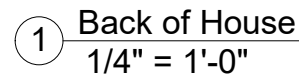





**CIVIL:**  
Benchmark Engineering and Surveying  
101 Highpointe Court, Suite B  
Brandon, MS 39042  
Phone: (601) 591-1077  
Fax: (601) 591-0177  
Email:mikebes@bellsouth.net

**STRUCTURAL:**  
Whisonant Engineering Services, LLC  
122 Nut Tree Court  
Lexington, SC 29074  
Phone: (803) 957-4008  
Email: bill@weslex.com

**MEP:**  
Innovative Engineering Services  
2787 Stage Center Dr. Suite 101  
Bartlett, TN 38134  
Phone: (662) 890-4220  
Web: [www.innovativees-llc.com](http://www.innovativees-llc.com)

Information contained on this drawing and in all digital files associated is authorized for use on the project named herein only and is the property of MISHRA ARCHITECTURE PLLC and may not be reproduced in any manner without express written or verbal permission from authorized individuals. Original drawing is 24"x36" and scales are as indicated. ©  
2018 MISHRA ARCHITECTURE PLLC

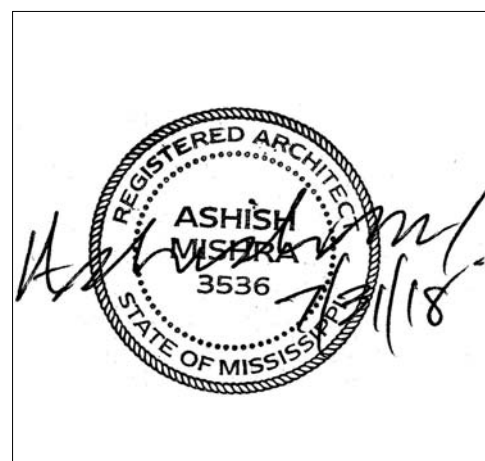

Pramukh Vicksburg,  
LLC

Home2Suites  
Vicksburg

Drawing Title

Pool Layout and Details

Project No.	17-051
Prepared by	Author
Checked by	Checke
Date	July 31, 2018

Sheet No.

A504

Released for

Home2 Suites Vicksburg

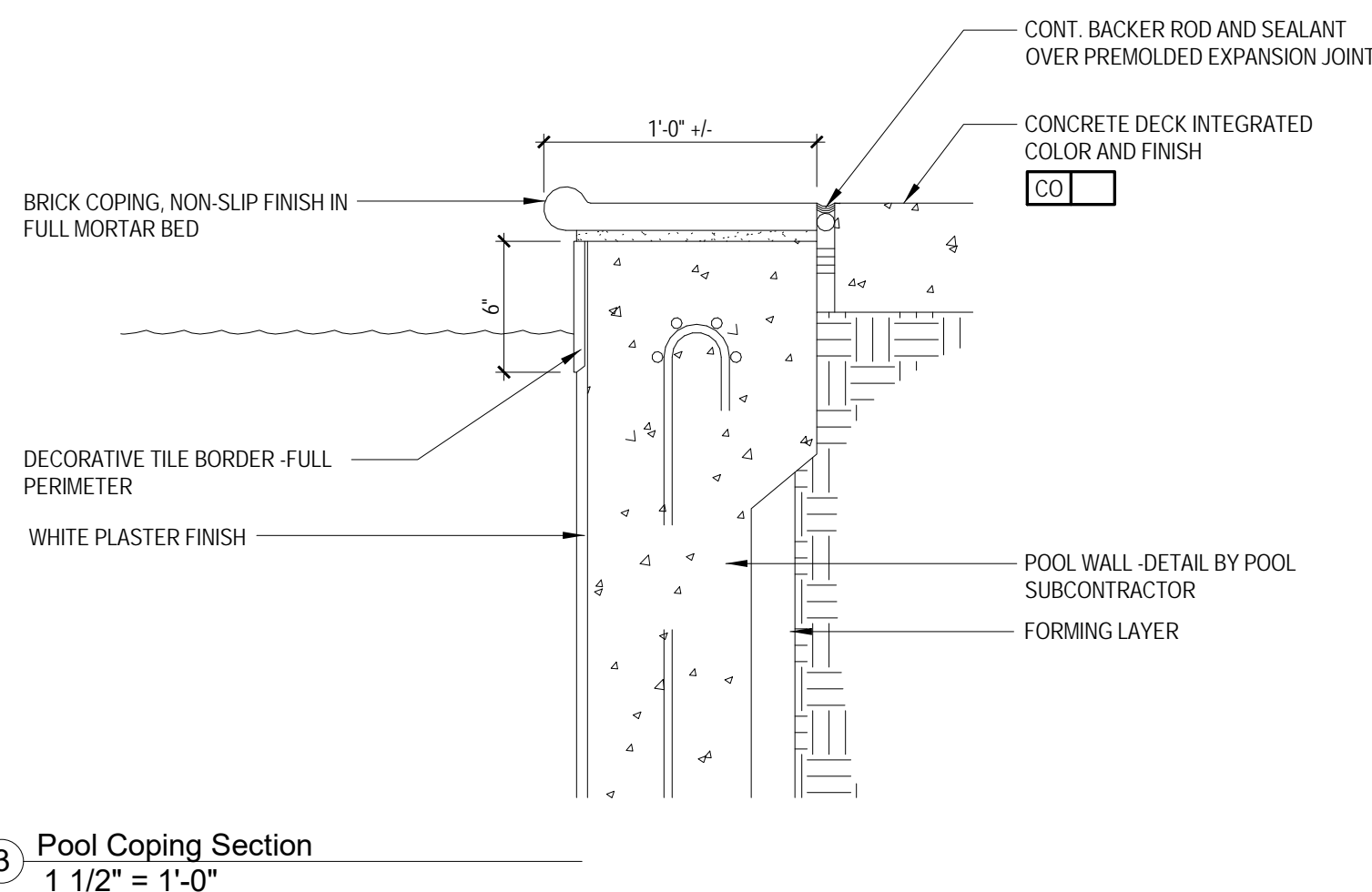
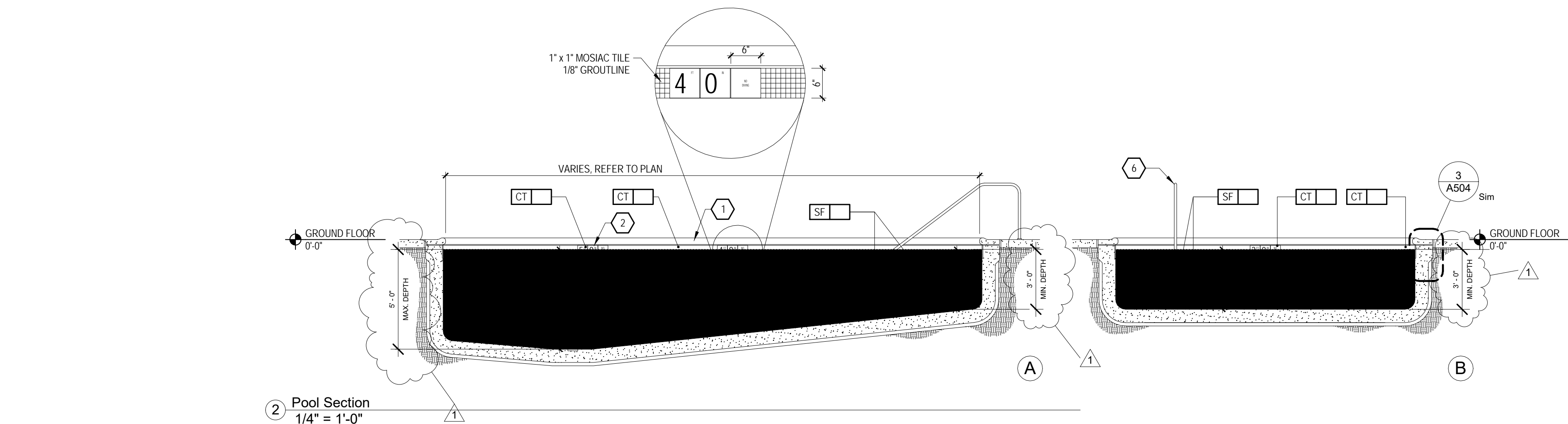

10/4/2019 8:45:51 AM

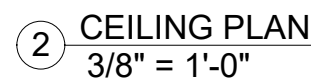
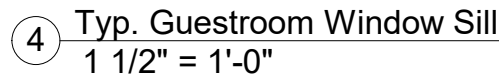

- 1 PTAC UNIT
- 2 DESIGNATED REDD CLEAR FLOOR SPACE PER ACCESSIBILITY REQS. SEE DETAIL ON SHEET A10 IN REFERENCE. TO APPROACH CLEARANCES, VERIFY REDD CLEAR FLOOR SPACE FOR ALL ACCESSIBLE EQUIPMENT & AREAS AS DEFINED BY ACCESSIBILITY. PROVIDE REDD FOR ALL ROOMS
- 3 IN BATHROOM LOCATIONS ONLY: LIGHT SWITCH EQUIPPED WITH NIGHTLIGHT - MAINTAIN 1" DISTANCE FROM ALL OTHER DEVICES. MOUNTED SO TOP OF SWITCH IS 48" MAX AFF.
- 4 BLACK OUT ROLLER SHADE
- 5 SHOWER ENCLOSURE W/ TEMPERED GLASS DOOR
- 6 FLOOR DRAIN
- 7 PER-MANUFACTURED SHOWER PAN
- 8 CEILING MOUNTED DRAPEY ROD - PROVIDE BLOCKING AS REQD
- 9 ALTERNATE LOCATION OF DOOR FOR CONNECTING ROOMS TO ACCESSIBLE ROOMS - REFER TO OVERALL PLANS FOR LOCATION OF ACCESSIBLE ROOMS
- 10 DEDICATED CIRCUIT FOR DISHWASHER
- 11 RANGETOPT STYLE MICROWAVE AFFIXED TO WALL
- 12 FULL HEIGHT MIRROR
- 13 BEGIN CARPET TILE THIS SIDE OF FULL TILE - FIRST TWO ROWS OF TILE TO BE INSTALLED AROUND BUILT IN CASEGROUDES
- 14 SWITCH CONTROLLING GARBAGE DISPOSAL - REFER TO HADG FOR ACCESSIBLE ROOM REQ'S
- 15 DEDICATED CIRCUIT FOR GARBAGE DISPOSAL
- 16 FIRE HORN IN STANDARD ROOMS
- 17 FIRE HORN/STROBE IN C.T. ROOMS
- 18 DEVICE SHOWN THIS LOCATION ON PLAN FOR CLARITY - REFER TO ELEVATIONS FOR EXACT POSITION
- 19 RECESSED CEILING LIGHT FOR WET LOCATIONS W/ SHATTER PROOF LENS
- 20 TOILET EXHAUST GRILLE
- 21 MAKE-UP AIR DIFFUSER
- 22 OUTLINE OF SOFA
- 23 APPROXIMATE LOCATIONS OF MILLWORK SUPPORTS ON FLOOR. PROVIDE SHIMS OR LEVELERS UNDER SUPPORTS TO PREVENT CARPET CRUSHING
- 24 ROOM SIGNAGE
- 25 WIRELESS THERMOSTAT FOR PTAC (ACCESSIBLE ROOMS ONLY). MOUNTED MAX 2' FROM DOOR
- 26 EXTEND J/BOX, DEVICE & COVER PLATE FLUSH W/ MILLWORK BACK PANEL
- 27 DROPPED GYPSUM BOARD BULKHEAD @ ROUGH OPENING - WHERE PER-MANUFACTURED SHOWER INSERT IS INDICATED MEASURE RUGH
- 28 WALL SCOTCH MOUNT 4" SQUARE AT ACCESSIBLE ROOM MUST NOT PROJECT MORE THAN 4" FROM WALL - HARDWARE FIXTURE TO WALL - BRACING FROM FLOOR TO VERIFY 1-800 TYPICAL TO ENSURE PROPER INSTALLATION
- 29 DOORBELL ON/OFF SWITCH (C.F. ROOMS ONLY)SIGNAGE AS REQD.
- 30 START TILE @ DOOR W/ ONE ROW OF FULL TILES
- 31 EDGE OF PTAC ABOVE CARPET TILES
- 32 MIN. CEILING HEIGHT MUST BE MAINTAINED - REFER TO HOME 2 SUITES OF THE TOP STANDARDS MANUAL
- 33 FRAMING SUBROCTOR TO PROVIDE 3/4" R F PLYWOOD BLOCKING TO RECEIVE ITEM INDICATED - EXTEND FULL LENGTH OF OBJECT
- 34 GENERAL CONTRACTOR TO COORDINATE W/ FUTURE FABRICATOR - WHEN NECESSARY TO PROVIDE PROPER BLOCKING FOR FABRICATOR ITEM KEYNOTED
- 35 OPTIONAL CATS & ELECTRICAL FOR CONNECTIVITY PANEL - THIS LOCATION IN MILLWORK
- 36 SWITCHES CONTROLLING MECHANICAL SHADES - REFER TO FFE MANUAL
- 37 OUTLET ABOVE FOR MICROWAVE - REEAT TO ROOM ELEVATION MOUNT DEVICE HORIZONTALLY- PLATE TO BE WHITE
- 38 REQD ACCESSIBLE CLEAR FLOOR AREA DESIGNATION
- 39 INDICATES DIRECTION OF CARPET PATTERN
- 40 CENTER ARTWORK OVER SOFA
- 41 COUNTERTOP MICROWAVE
- 42 GRAPHIC ART REFER TO ACCESSORIES LEGEND & CONSTRUCTION PLAN
- 43 DATAPOWER RECEPTACLE LOCATION FOR CONNECTIVITY PANEL
- 44 ADDITIONAL HORN STROBE: LOCATED IN C.T. BATHROOMS ONLY
- 45 WHEN AN OPTIONAL WIRE TIE CONNECTION FOR GUEST IS ALSO PROVIDED: ANOTHER CATS-RMS CABLE TERMINATED ON 8-PIN RJ45 FEMALE JACK MUST BE PROVIDED ON THE WALL BELOW THE GUEST AREA. MAINTAIN 1" CLEARANCE FROM ALL OTHER OUTLETS AND DEVICES. A PATCH CORD SHOULD BE PROVIDED AT THE DESKTOP FOR THE GUEST TO CONNECT TO THE CATS-RMS CABLE
- 46 EACH CABLE MUST HOMERUN BETWEEN THE GUESTROOM AND THE IDF ON EACH FLOOR
- 47 PROVIDE 1(T) CATS-RMS CABLE IN EVERY GUESTROOM ON THE WALL BELOW THE DESKTOP AREA TERMINATED ON AN 8-PIN RJ45 FEMALE FOR WIRELESS ACCESS POINT INFRASTRUCTURE (LINE PNEKED W/ COORDINATE W/ LOCATION WITH CASEGROUDES TO AVOID CONFLICT)

GR-100	OTTOMAN
GR-101	SLEEPER SOFA
GR-102	DINING CHAIR
GR-103	LOUNGE CHAIR
GR-104	CASH CHAIR
GR-200	SIDE TABLE LAMP
GR-201	TASK LAMP
GR-202	QUEEN MATTRESS & BOXSPRING
GR-203	VANITY LIGHT
GR-204	FLOOR LAMP
GR-205	END WALL SCIENCE
GR-206	NIGHTSTAND & TABLE LAMP
GR-207	END WALL SCIENCE
GR-300	QUEEN WALL SCIENCE
GR-301	QUEEN HEADBOARD
GR-302	KING HEADBOARD
GR-302	VANITY
GR-303	ACCESSIBLE VANITY
GR-304 - 16	WORKING WALL
GR-317	NIGHTSTAND
GR-318	SIDE TABLE
GR-319	DINING TABLE
GR-400 - 03	ROLLER SHADE
GR-404	ROOM DIVIDER
GR-405 - 06	CLOSET DRESSERY
GR-500	ARTWORK AT SLEEPER SOFA
GR-501	ARTWORK AT DINING TABLE
GR-502	ARTWORK AT END WALL
GR-503	VANITY MIRROR
GR-504	VANITY MIRROR
GR-600	QUEEN BOXSPRING COVER
GR-601	KING BOXSPRING COVER
GR-602	QUEEN BED BASE
GR-603	KING BED BASE
GR-604	QUEEN COVERLETS
GR-605	KING COVERLETS
GR-900	REFRIGERATOR
902	DISHWASHER
903	TELEVISION
904	CLOCK/RADIO
905	TELEPHONE
906	QUEEN MATTRESS & BOXSPRING
907	MATTRESS & BOXSPRING
908	SHOWER CURTAIN ROD
909	SHOWER CURTAIN

**MEP:**  
Innovative Engineering Services  
2787 Stage Center Dr. Suite 101  
Bartlett, TN 38134  
Phone: (662) 890-4220  
Web: [www.innovativees-llc.com](http://www.innovativees-llc.com)

[illegible]

Information contained on this drawing and in all digital files associated is authorized for use on the project named herein only and is the property of MISHRA ARCHITECTURE PLLC and may not be reproduced in any manner without express written or verbal permission from authorized individuals. Original drawing is 24"x36" and scales are as indicated. ©  
2018 MISHRA ARCHITECTURE PLLC

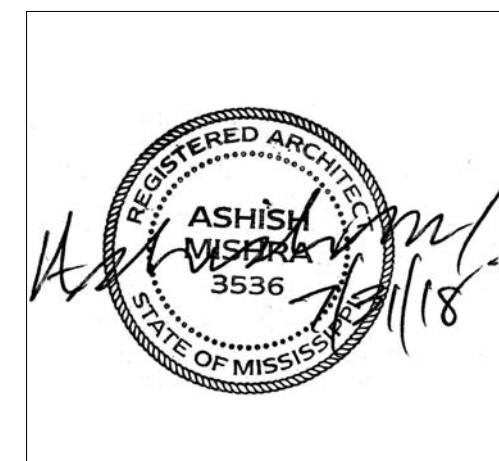

## KEY PLAN

Pramukh Vicksburg,  
LLC

Home2Suites  
Vicksburg

Berryman Road  
Vicksburg, MS 39180

Drawing Title

## Room Layouts

Phase  
Construction Documents

Project No. 47,054

Prepared by \_\_\_\_\_ Author \_\_\_\_\_

Checked by \_\_\_\_\_

Date \_\_\_\_\_

Released for



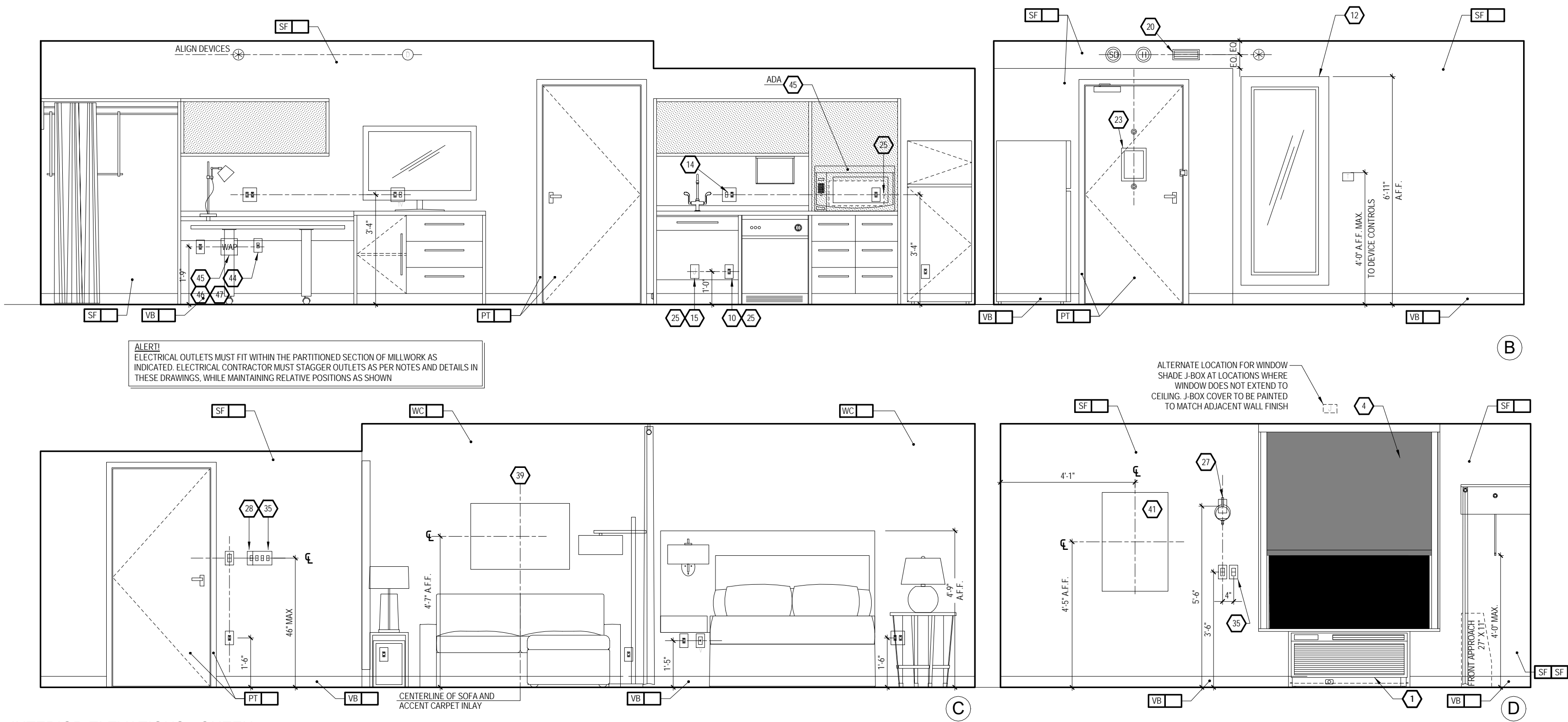

INTERIOR ELEVATIONS - QUEEN  
STUDIO - ACCESSIBLE  
3/8" = 1'-0"

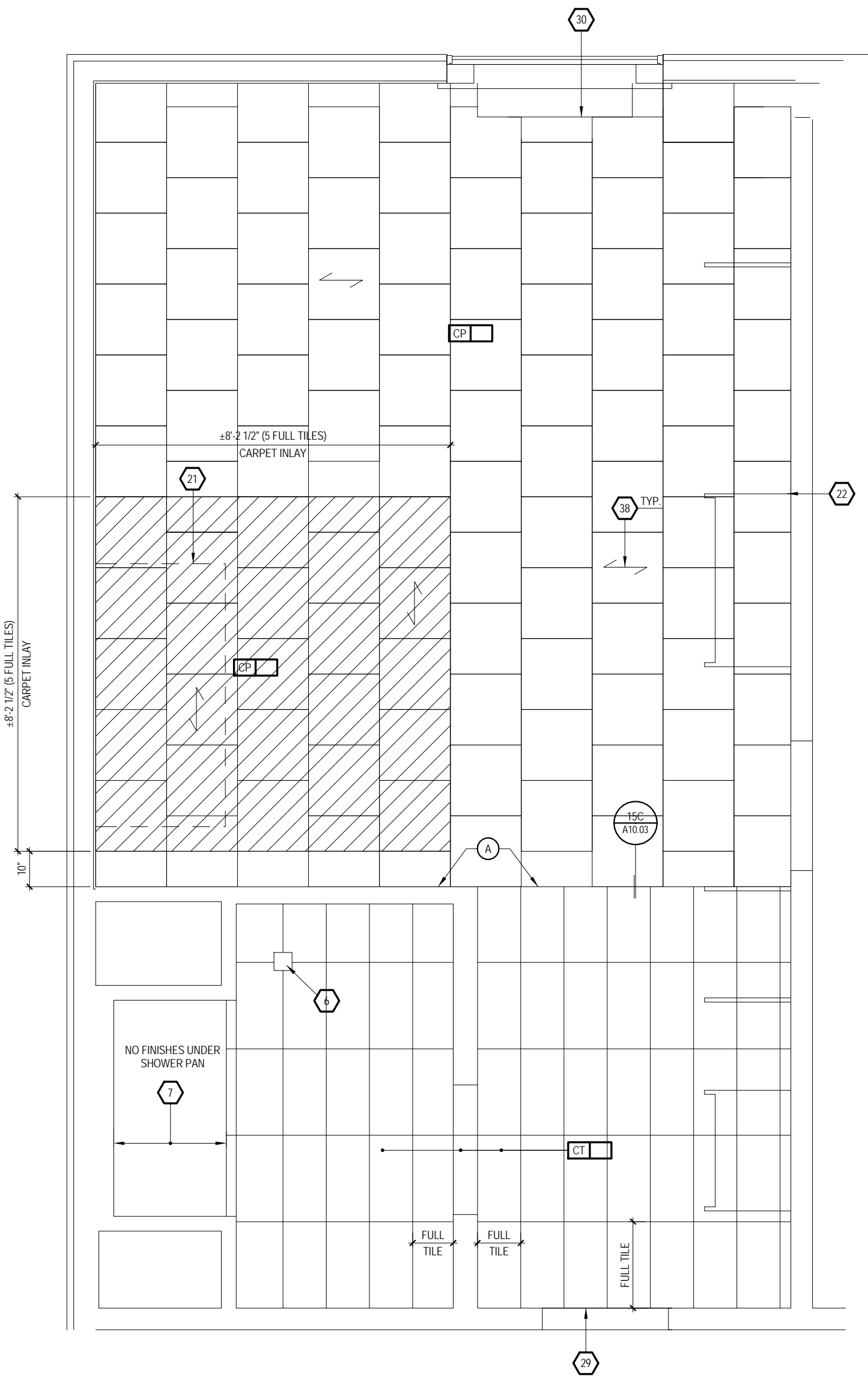

FLOOR FINISH PLAN  
3/8" = 1'-0"

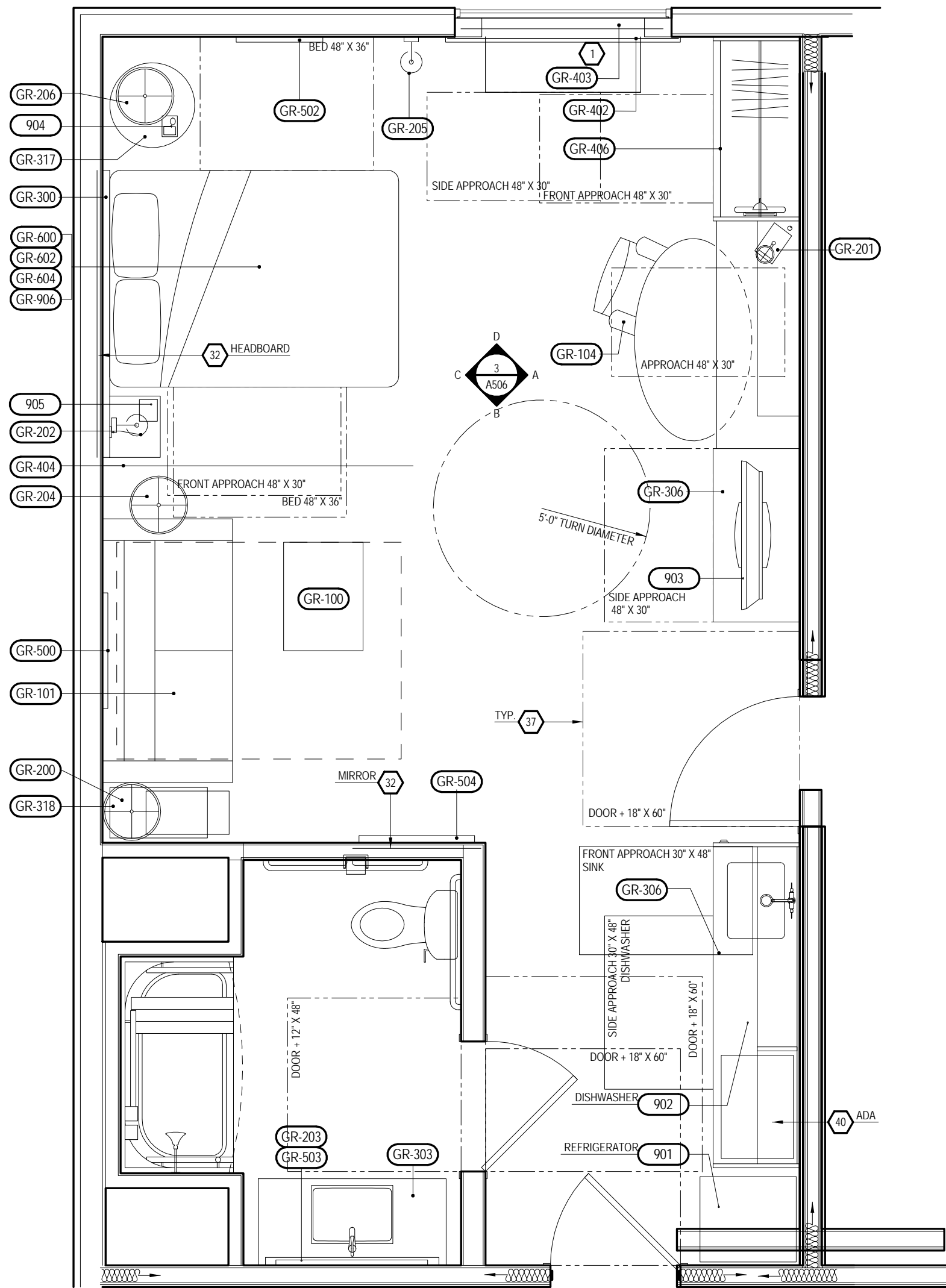

CONSTRUCTION PLAN  
3/8" = 1'-0"

KEY NOTES: DESIGN DEVELOPMENT

- PTAC UNIT
- DESIGNATED RECD CLEAR FLOOR SPACE PER ACCESSIBILITY REQ'S. SEE DETAIL ON SHEET A10.01 IN REFERENCE TO APPROACH CLEARANCES. VERIFY RECD CLEAR FLOOR SPACE FOR ALL ACCESSIBLE EQUIPMENT & AREAS AS DEFINED BY ACCESSIBILITY. REFER TO HADG FOR FURTHER INFO.
- IN BATHROOM LOCATIONS ONLY LIGHT SWITCH EQUIPPED WITH NIGHTLIGHT - MAINTAIN 2" DISTANCE FROM ALL OTHER DEVICES. MOUNTED SO TOP OF SWITCH IS 48" MAX A.F.F.
- BLACK OUT ROLLER SHADE
- SHOWER ENCLOSURE W/ TEMPERED GLASS DOOR
- FLOOR DRAIN
- PRE-MANUFACTURED SHOWER PAN
- CEILING MOUNTED DRAPERY ROD--PROVIDE BLOCKING AS RECD
- ALTERNATE LOCATION OF DOOR FOR CONNECTING ROOMS TO ACCESSIBLE ROOMS--REFER TO OVERALL PLANS FOR LOCATION OF ACCESSIBLE ROOMS
- DEDICATED CIRCUIT FOR DISHWASHER
- RANGETOP STYLE MICROWAVE AFFIXED TO WALL
- FULL HEIGHT MIRROR
- BEGIN CARPET TILE THIS SIDE W/ FULL TILE--FIRST TWO ROWS OF TILE TO BE INSTALLED AROUND BUILT-IN CASEGOODS
- SWITCH CONTROLLING GARBAGE DISPOSAL--REFER TO HADG FOR ACCESSIBLE ROOM REQ'S
- DEDICATED CIRCUIT FOR GARBAGE DISPOSAL
- FIRE HORN IN STANDARD ROOMS
- DEVICE SHOWN THIS LOCATION ON PLAN FOR CLARITY--REFER TO ELEVATIONS FOR EXACT POSITION
- RECESSED CEILING LIGHT FOR WET LOCATIONS W/ SHATTER PROOF LENS
- TOILET EXHAUST GRILLE
- MAKE-UP AIR DIFFUSER
- OUTLINE OF SOFA
- APPROXIMATE LOCATIONS OF MILLWORK SUPPORTS ON FLOOR. PROVIDE SHIMS OR LEVELERS UNDER SUPPORTS TO PREVENT CARPET CRUSHING
- ROOM SIGNAGE
- WIRELESS THERMOSTAT FOR PTAC (ACCESSIBLE ROOMS ONLY). MOUNTED 48" MAX TO TOP OF DEVICE
- EXTEND J-BOX, DEVICE & COVER PLATE FLUSH W/ MILLWORK BACK PANEL
- DROPPED GYPSUM BOARD BULKHEAD @ ROUGH OPENING - WHERE PRE-MANUFACTURED SHOWER INSERT IS INDICATED MEASURE ROUGH OPENING FROM FACE OF GYPSUM BOARD
- WALL SCONCE (WALL SCONCE AT ACCESSIBLE ROOM MUST NOT PROJECT MORE THAN 4" FROM WALL) - HARDWARE FIXTURE TO WALL--CONTRACTOR TO VERIFY J-BOX TYPE TO ENSURE PROPER INSTALLATION
- DOORBELL ON/OFF SWITCH (C.F. ROOMS ONLY) SIGNAGE AS RECD
- START TILE @ DOOR W/ ONE ROW OF FULL TILES
- EDGE OF PTAC ABOVE CARPET TILES
- MIN. CEILING HEIGHT MUST BE MAINTAINED - REFER TO HOME 2 SUITES BY HILTON STANDARDS MANUAL
- FRAMING SUBCONTRACTOR TO PROVIDE 3/4" F.R.T. PLYWOOD BLOCKING TO RECEIVE ITEM INDICATED - EXTEND FULL LENGTH OF OBJECT
- GENERAL CONTRACTOR TO COORDINATE W/ FIXTURE FABRICATOR WHERE NECESSARY TO PROVIDE PROPER BLOCKING IN WALL FOR ITEM KEYNOTED
- OPTIONAL CAT5 & ELECTRICAL FOR CONNECTIVITY PANEL - THIS LOCATION IN MILLWORK
- SWITCHES CONTROLLING MECHANICAL SHADES - REFER TO FFE MANUAL
- OUTLET ABOVE FOR MICROWAVE - REFER TO ROOM ELEVATION MOUNT DEVICE HORIZONTALLY--FACE PLATE TO BE WHITE
- RECD ACCESSIBLE CLEAR FLOOR AREA DESIGNATION
- INDICATES DIRECTION OF CARPET PATTERN
- CENTER ARTWORK OVER SOFA
- COUNTERTOP MICROWAVE
- GRAPHIC ART REFER TO ACCESSORIES LEGEND & CONSTRUCTION PLAN
- DATA/POWER RECEPTACLE LOCATION FOR CONNECTIVITY PANEL
- ADDITIONAL HORN STROBE - LOCATED IN C.F. BATHROOMS ONLY
- WHEN AN OPTIONAL WIRED CONNECTION FOR GUEST IS ALSO PROVIDED, ANOTHER CAT5-RJ45 CABLE TERMINATED ON AN 8-PIN RJ45 FEMALE JACK MUST BE PROVIDED ON THE WALL BELOW THE DESKWORK AREA. MAINTAIN 6" CLEARANCE FROM ALL OTHER OUTLETS AND DEVICES. A PATCH CORD SHOULD BE PROVIDED AT THE DESKTOP FOR GUEST CONVENIENCE
- EACH CABLE MUST HOMERUN BETWEEN THE GUESTROOM AND THE IDF ON EACH FLOOR
- PROVIDE (1) CAT6-RJ45 CABLE IN EVERY GUESTROOM ON THE WALL BELOW THE DESKWORK AREA. TERMINATED ON AN 8-PIN RJ45 FEMALE JACK FOR WIRELESS ACCESS. POINT INFRASTRUCTURE (LINE POWERED WAP)
- COORDINATE WAP LOCATION WITH CASEGOODS TO AVOID CONFLICT

XXX FURNISHINGS LEGEND:

- |           |                            |
|-----------|----------------------------|
| GR-100    | OTTOMAN                    |
| GR-101    | SLEEPER SOFA               |
| GR-102    | DINING CHAIR               |
| GR-103    | LOUNGE CHAIR               |
| GR-104    | TASK CHAIR                 |
| GR-200    | SIDE TABLE LAMP            |
| GR-201    | TASK LAMP                  |
| GR-202    | HEADBOARD WALL SCONCE      |
| GR-203    | VANITY LIGHT               |
| GR-204    | FLOOR LAMP                 |
| GR-205    | END WALL SCONCE            |
| GR-206    | NIGHTSTAND TABLE LAMP      |
| GR-207    | END WALL SCONCE            |
| GR-208    | SOFA WALL SCONCE           |
| GR-300    | QUEEN HEADBOARD            |
| GR-301    | KING HEADBOARD             |
| GR-302    | VANITY                     |
| GR-303    | ACCESSIBLE VANITY          |
| GR-304-16 | WORKING WALL               |
| GR-317    | NIGHTSTAND                 |
| GR-318    | SIDE TABLE                 |
| GR-319    | DINING TABLE               |
| GR-400-03 | ROLLER SHADE               |
| GR-404    | ROOM DIVIDER               |
| GR-405-06 | CLOSET DRAPERY             |
| GR-500    | ARTWORK AT SLEEPER SOFA    |
| GR-501    | ARTWORK AT DINING TABLE    |
| GR-502    | ARTWORK AT END WALL        |
| GR-503    | VANITY MIRROR              |
| GR-504    | WALL MIRROR                |
| GR-600    | QUEEN BOXSPRING COVER      |
| GR-601    | KING BOXSPRING COVER       |
| GR-602    | QUEEN BED BASE             |
| GR-603    | KING BED BASE              |
| GR-604    | QUEEN COVERLET             |
| GR-605    | KING COVERLET              |
| 901       | REFRIGERATOR               |
| 902       | DISHWASHER                 |
| 903       | TELEVISION                 |
| 904       | CLOCK/RADIO                |
| 905       | TELEPHONE                  |
| 906       | QUEEN MATTRESS & BOXSPRING |
| 907       | KING MATTRESS & BOXSPRING  |
| 908       | SHOWER CURTAIN ROD         |
| 909       | SHOWER CURTAIN             |

**MISHRA**  
ARCHITECTURE PLLC

6800 S Creek Rd. Charlotte, NC 28277  
Ph: (704) 625-6554 Fax: (704) 919-5822  
EMAIL: ashish@mishraarch.com  
WEB: www.mishraarch.com

**CIVIL:**  
Benchmark Engineering and Surveying  
101 Highpointe Court, Suite B  
Brandon, MS 39042  
Phone: (601) 591-1077  
Fax: (601) 591-0177  
Email: mikebes@bellsouth.net

**STRUCTURAL:**  
Whisonant Engineering Services, LLC  
122 Nut Tree Court  
Lexington, SC 29074  
Phone: (803) 957-4408  
Email: bill@weslex.com

**MEP:**  
Innovative Engineering Services  
2787 Stage Center Dr. Suite 101  
Bartlett, TN 38134  
Phone: (662) 890-4220  
Web: www.innovatvees-llc.com

REVISIONS		
No.	Date	Description

Information contained on this drawing and in all digital files associated is authorized for use on the project named herein only and is the property of MISHRA ARCHITECTURE PLLC and may not be reproduced in any manner without express written or verbal permission from authorized individuals. Original drawing is 24"x36" and scales are as indicated. © 2018 MISHRA ARCHITECTURE PLLC

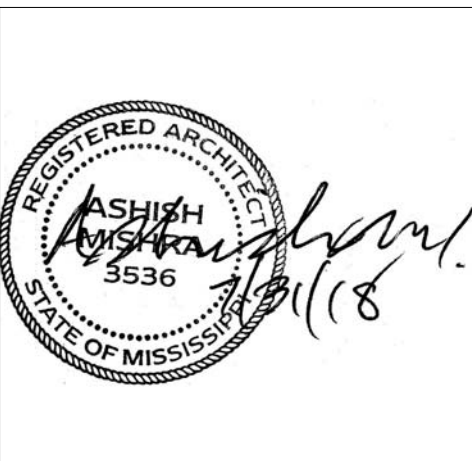

KEY PLAN

Pramukh Vicksburg, LLC

Home2Suites Vicksburg

Berryman Road Vicksburg, MS 39180

Drawing Title

Room Layouts

Phase Construction Documents

Project No 17-051  
Prepared by Author  
Checked by Checker  
Date July 31, 2018

Sheet No. A506

Released for



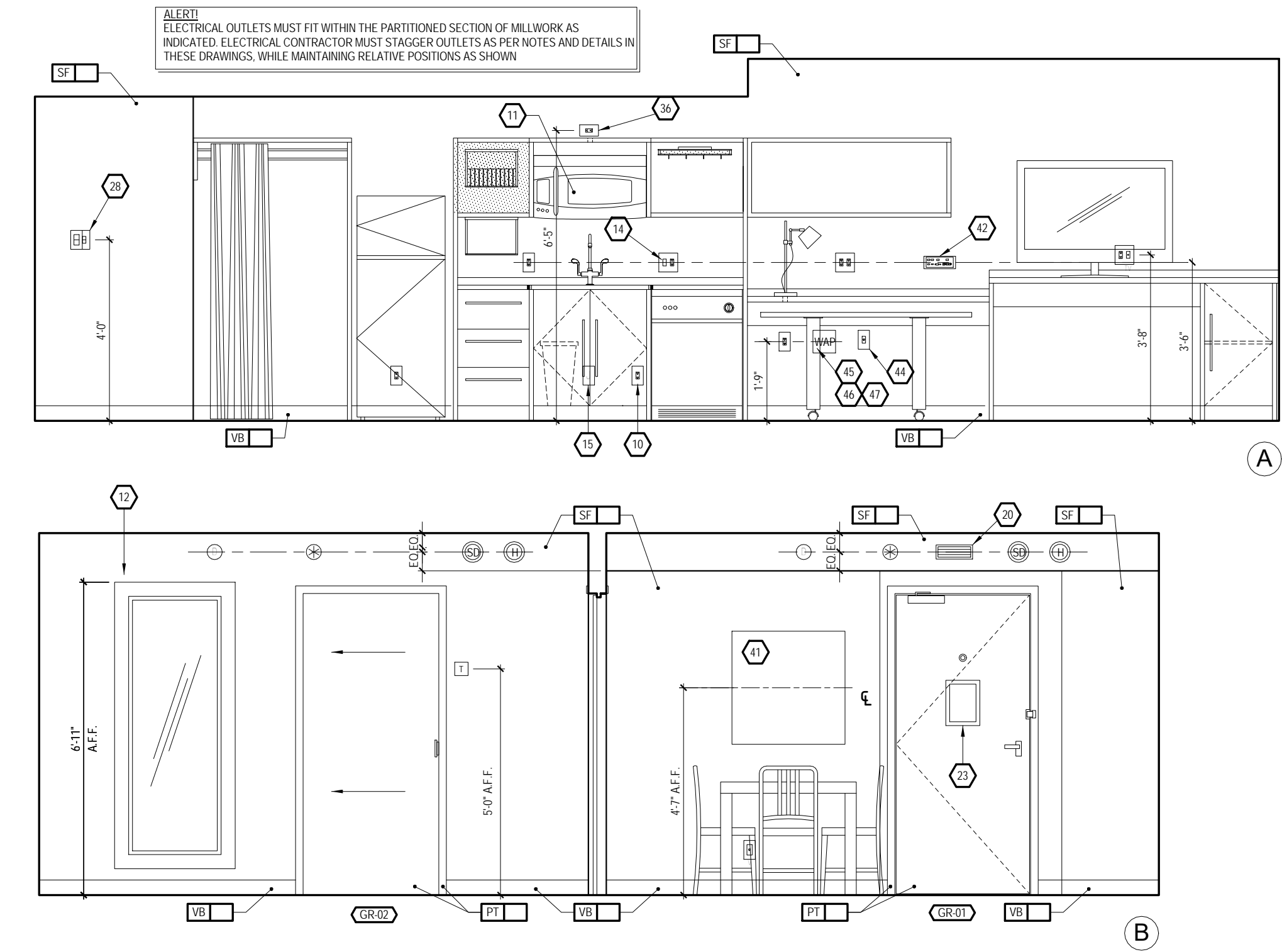

INTERIOR ELEVATIONS - QUEEN ONE  
BEDROOM  
3/8" = 1'-0"

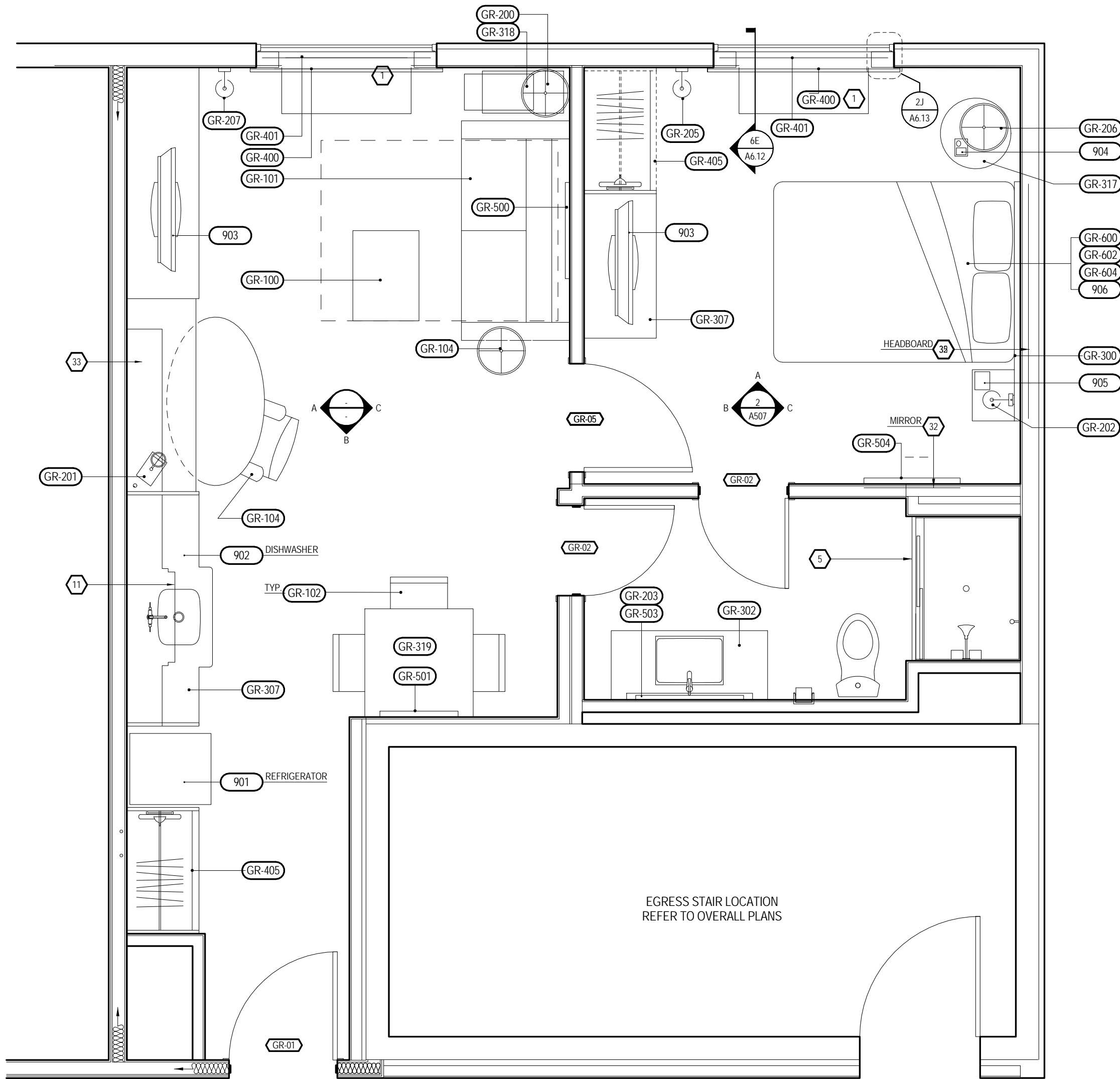
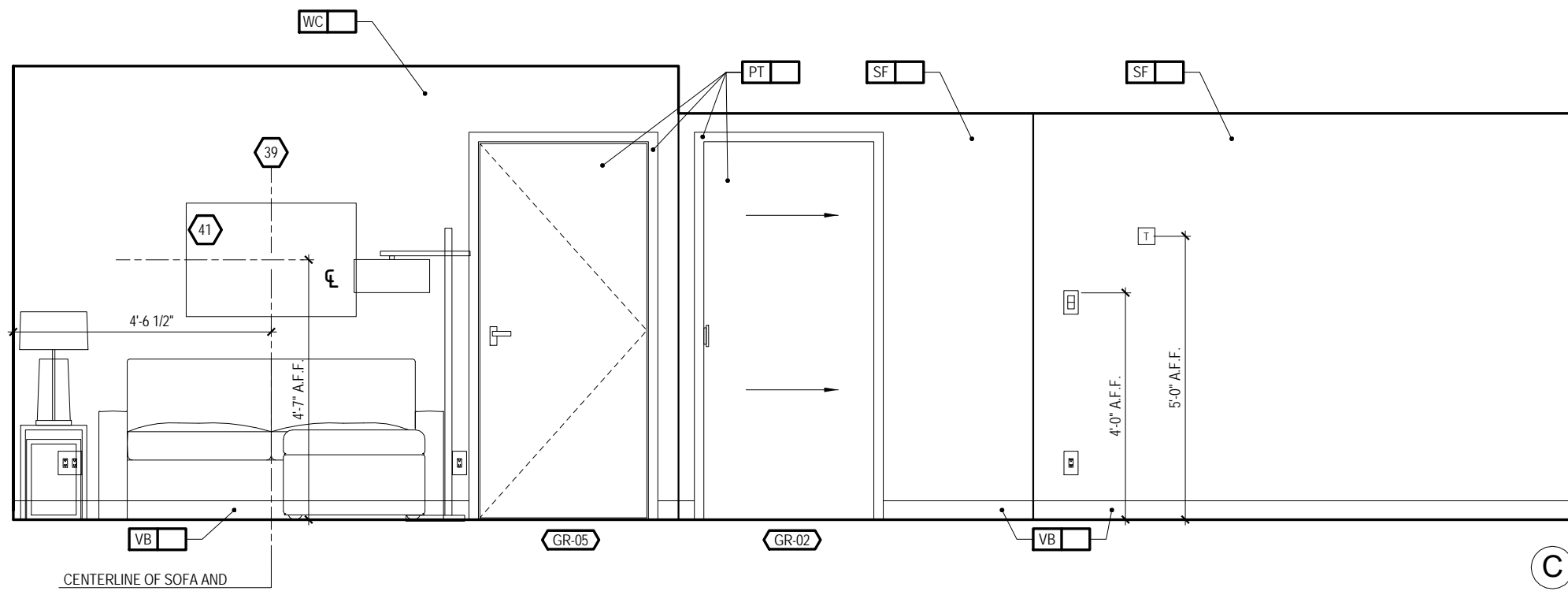

CONSTRUCTION PLAN  
3/8" = 1'-0"

KEY NOTES: DESIGN DEVELOPMENT

- PTAC UNIT
- DESIGNATED REOD CLEAR FLOOR SPACE PER ACCESSIBILITY REQ'S. SEE DETAIL ON SHEET A10.01 IN REFERENCE TO APPROACH CLEARANCES. VERIFY REOD CLEAR FLOOR SPACE FOR ALL ACCESSIBLE EQUIPMENT & AREAS AS DEFINED BY ACCESSIBILITY. REFER TO HDG FOR FURTHER INFO.
- IN BATHROOM LOCATIONS ONLY, LIGHT SWITCH EQUIPPED WITH NIGHTLIGHT - MAINTAIN 2" DISTANCE FROM ALL OTHER DEVICES. MOUNTED SO TOP OF SWITCH IS 48" MAX A.F.F.
- BLACK OUT ROLLER SHADE
- SHOWER ENCLOSURE W/ TEMPERED GLASS DOOR
- FLOOR DRAIN
- PRE-MANUFACTURED SHOWER PAN
- CEILING MOUNTED DRAPERY ROD - PROVIDE BLOCKING AS REOD
- ALTERNATE LOCATION OF DOOR FOR CONNECTING ROOMS TO ACCESSIBLE ROOMS - REFER TO OVERALL PLANS FOR LOCATION OF ACCESSIBLE ROOMS
- DEDICATED CIRCUIT FOR DISHWASHER
- RANGETOP STYLE MICROWAVE AFFIXED TO WALL
- FULL HEIGHT MIRROR
- BEGIN CARPET TILE THIS SIDE W/ FULL TILE - FIRST TWO ROWS OF TILE TO BE INSTALLED AROUND BUILT-IN CASEGOODS
- SWITCH CONTROLLING GARBAGE DISPOSAL - REFER TO HDG FOR ACCESSIBLE ROOM REQ'S
- DEDICATED CIRCUIT FOR GARBAGE DISPOSAL
- FIRE HORN IN STANDARD ROOMS  
FIRE HORNSTROBE IN C.F. ROOMS
- DEVICE SHOWN THIS LOCATION ON PLAN FOR CLARITY - REFER TO ELEVATIONS OR EXACT POSITION
- RECESSED CEILING LIGHT FOR WET LOCATIONS W/ SHATTER PROOF LENS
- TOILET EXHAUST GRILLE
- MAKE-UP AIR DIFFUSER
- OUTLINE OF SOFA
- APPROXIMATE LOCATIONS OF MILLWORK SUPPORTS ON FLOOR. PROVIDE SHIMS OR LEVELERS UNDER SUPPORTS TO PREVENT CARPET CRUSHING.
- ROOM SIGNAGE
- WIRELESS THERMOSTAT FOR PTAC (ACCESSIBLE ROOMS ONLY). MOUNTED 48" MAX TO TOP OF DEVICE.
- EXTEND J-BOX, DEVICE & COVER PLATE FLUSH W/ MILLWORK BACK PANEL
- DROPPED GYPSUM BOARD BULKHEAD @ ROUGH OPENING - WHERE PRE-MANUFACTURED SHOWER INSERT IS INDICATED MEASURE ROUGH OPENING FROM FACE OF GYPSUM BOARD
- WALL SCONCE WALL SCONCE AT ACCESSIBLE ROOM MUST NOT PROJECT MORE THAN 4" FROM WALL - HARDWARE TEXTURE TO WALL - CONTRACTOR TO VERIFY J-BOX TYPE TO ENSURE PROPER INSTALLATION
- DOORBELL ON/OFF SWITCH (C.F. ROOMS ONLY) SIGNAGE AS REOD.
- START TILE @ DOOR W/ ONE ROW OF FULL TILES
- EDGE OF PTAC ABOVE CARPET TILES
- MIN. CEILING HEIGHT MUST BE MAINTAINED - REFER TO HOME 2 SUITES BY HILTON STANDARDS MANUAL
- FRAMING SUBCONTRACTOR TO PROVIDE 3/4" F.R.T. PLYWOOD BLOCKING TO RECEIVE ITEM INDICATED - EXTEND FULL LENGTH OF OBJECT
- GENERAL CONTRACTOR TO COORDINATE W/ FIXTURE FABRICATOR WHERE NECESSARY TO PROVIDE PROPER BLOCKING IN WALL FOR ITEM KEYNOTED
- OPTIONAL CATS & ELECTRICAL FOR CONNECTIVITY PANEL - THIS LOCATION IN MILLWORK
- SWITCHES CONTROLLING MECHANICAL SHADES - REFER TO FFE MANUAL
- OUTLET ABOVE FOR MICROWAVE - REFER TO ROOM ELEVATION MOUNT DEVICE HORIZONTALLY - FACE PLATE TO BE WHITE
- REOD ACCESSIBLE CLEAR FLOOR AREA DESIGNATION
- INDICATES DIRECTION OF CARPET PATTERN
- CENTER ARTWORK OVER SOFA
- COUNTERTOP MICROWAVE
- GRAPHIC ART REFER TO ACCESSORIES LEGEND & CONSTRUCTION PLAN
- DATAPOWER RECEPTACLE LOCATION FOR CONNECTIVITY PANEL
- ADDITIONAL HORN STROBE LOCATED IN C.F. BATHROOMS ONLY
- WHEN AN OPTIONAL WIRED CONNECTION FOR GUEST IS ALSO PROVIDED, ANOTHER CAT6 RJ45 CABLE TERMINATED ON AN 8-PIN RJ45 FEMALE JACK MUST BE PROVIDED ON THE WALL BELOW THE DESKTOP AREA MAINTAIN 4" CLEARANCE FROM ALL OTHER OUTLETS AND DEVICES. A PATCH CORD SHOULD BE PROVIDED AT THE DESKTOP FOR GUEST CONVENIENCE.
- EACH CABLE MUST HOMERUN BETWEEN THE GUESTROOM AND THE IDF ON EACH FLOOR.
- PROVIDE (1) CAT6 RJ45 CABLE IN EVERY GUESTROOM ON THE WALL BELOW THE DESKTOP AREA TERMINATED ON AN 8-PIN RJ45 FEMALE JACK FOR WIRELESS ACCESS POINT INFRASTRUCTURE (LINE POWERED WAP)
- COORDINATE WAP LOCATION WITH CASEGOODS TO AVOID CONFLICT

XXX FURNISHINGS LEGEND:

- |           |                            |
|-----------|----------------------------|
| GR-100    | OTTOMAN                    |
| GR-101    | SLEEPER SOFA               |
| GR-102    | DINING CHAIR               |
| GR-103    | LOUNGE CHAIR               |
| GR-104    | TASK CHAIR                 |
| GR-200    | SIDE TABLE LAMP            |
| GR-201    | TASK LAMP                  |
| GR-202    | HEADBOARD WALL SCONCE      |
| GR-203    | VANITY LIGHT               |
| GR-204    | FLOOR LAMP                 |
| GR-205    | END WALL SCONCE            |
| GR-206    | NIGHTSTAND TABLE LAMP      |
| GR-207    | END WALL SCONCE            |
| GR-208    | SOFA WALL SCONCE           |
| GR-300    | QUEEN HEADBOARD            |
| GR-301    | KING HEADBOARD             |
| GR-302    | VANITY                     |
| GR-303    | ACCESSIBLE VANITY          |
| GR-304-16 | WORKING WALL               |
| GR-317    | NIGHTSTAND                 |
| GR-318    | SIDE TABLE                 |
| GR-319    | DINING TABLE               |
| GR-400-03 | ROLLER SHADE               |
| GR-404    | ROOM DIVIDER               |
| GR-405-06 | CLOSET DRAPERY             |
| GR-500    | ARTWORK AT SLEEPER SOFA    |
| GR-501    | ARTWORK AT DINING TABLE    |
| GR-502    | ARTWORK AT END WALL        |
| GR-503    | VANITY MIRROR              |
| GR-504    | WALL MIRROR                |
| GR-600    | QUEEN BOXSPRING COVER      |
| GR-601    | KING BOXSPRING COVER       |
| GR-602    | QUEEN BED BASE             |
| GR-603    | KING BED BASE              |
| GR-604    | QUEEN COVERLET             |
| GR-605    | KING COVERLET              |
| 901       | REFRIGERATOR               |
| 902       | DISHWASHER                 |
| 903       | TELEVISION                 |
| 904       | CLOCK/RADIO                |
| 905       | TELEPHONE                  |
| 906       | QUEEN MATTRESS & BOXSPRING |
| 907       | KING MATTRESS & BOXSPRING  |
| 908       | SHOWER CURTAIN ROD         |
| 909       | SHOWER CURTAIN             |

**MISHRA**  
ARCHITECTURE PLLC

6800 S Creek Rd, Charlotte, NC 28277  
Ph: (704) 625-6554 Fax: (704) 919-5822  
EMAIL: ashish@mishraarch.com  
WEB: www.mishraarch.com

**CIVIL:**  
Benchmark Engineering and Surveying  
101 Highpointe Court, Suite B  
Brandon, MS 39042  
Phone: (601) 591-1077  
Fax: (601) 591-0177  
Email: mikebes@bellsouth.net

**STRUCTURAL:**  
Whisonant Engineering Services, LLC  
122 Nut Tree Court  
Lexington, SC 29074  
Phone: (803) 957-4008  
Email: bill@weslex.com

**MEP:**  
Innovative Engineering Services  
2787 Stage Center Dr, Suite 101  
Bartlett, TN 38134  
Phone: (662) 890-4220  
Web: www.innovativees-llc.com

REVISIONS		
No.	Date	Description

Information contained on this drawing and in all digital files associated is authorized for use on the project named herein only and is the property of MISHRA ARCHITECTURE PLLC and may not be reproduced in any manner without express written or verbal permission from authorized individuals. Original drawing is 24"x36" and scales are as indicated. © 2018 MISHRA ARCHITECTURE PLLC

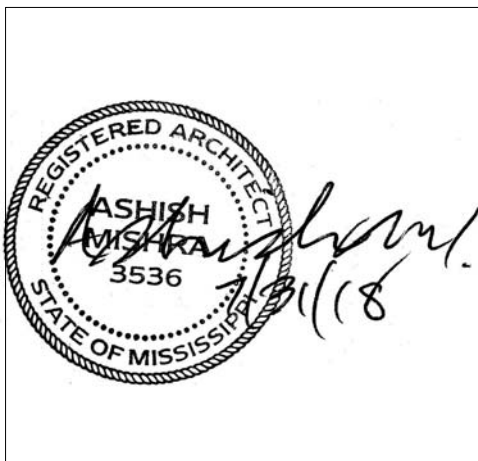

KEY PLAN

Pramukh Vicksburg, LLC

Home2Suites  
Vicksburg

Berryman Road  
Vicksburg, MS 39180

Drawing Title  
Room Layouts

Phase  
Construction Documents

Project No. 17-051  
Prepared by Author  
Checked by Checker  
Date July 31, 2018

Sheet No.  
A507

Released for

Information contained on this drawing and in all digital files associated is authorized for use on the project named herein only and is the property of MISHRA ARCHITECTURE PLLC and may not be reproduced in any manner without express written or verbal permission from authorized individuals. Original drawing is 24"x36" and scales are as indicated. ©  
2018 MISHRA ARCHITECTURE PLLC

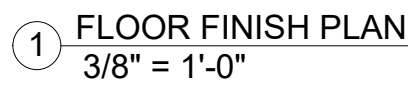
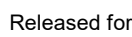

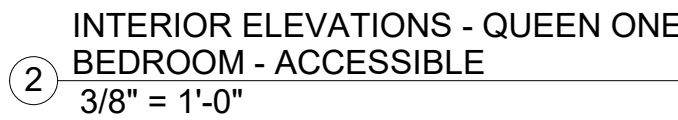

- Released for

Home2 Suites Vicksburg





**CIVIL:**  
Benchmark Engineering and Surveying  
101 Highpointe Court, Suite B  
Brandon, MS 39042  
Phone: (601) 591-1077  
Fax: (601) 591-0177  
Email: [mikebes@bellsouth.net](mailto:mikebes@bellsouth.net)

**STRUCTURAL:**  
Whisonant Engineering Services, LLC  
122 Nut Tree Court  
Lexington, SC 29074  
Phone: (803) 957-4008  
Email: bill@weslex.com

**MEP:**  
Innovative Engineering Services  
2787 Stage Center Dr. Suite 101  
Bartlett, TN 38134  
Phone: (662) 890-4220  
Web: [www.innovativees-llc.com](http://www.innovativees-llc.com)

Information contained on this drawing and in all digital files associated is authorized for use on the project named herein only and is the property of MISHRA ARCHITECTURE PLLC and may not be reproduced in any manner without express written or verbal permission from authorized individuals. Original drawing is 24"x36" and scales are as indicated. ©  
2018 MISHRA ARCHITECTURE PLLC



## Home2Suites Vicksburg

Drawing Title

## Room Layouts

Phase  
Construction Documents

Project No.	17-051
Prepared by	Author
Checked by	Checker
Date	July 31, 2018

Sheet No.

A510

Home2Suites Vicksburg

XXX	FURNISHINGS LEGEND:
GR-100	OTTOMAN
GR-101	SLEEPER SOFA
GR-102	DINING CHAIR
GR-103	LOUNGE CHAIR
GR-200	TASK CHAIR
GR-201	SIDE TABLE LAMP
GR-202	TASK LAMP
GR-203	HEADBOARD WALL SCONCE
GR-204	VANITY LIGHT
GR-205	FLOOR LAMP
GR-206	END WALL SCONCE
GR-207	NIGHTSTAND LAMP
GR-208	END WALL SCONCE
GR-300	SOFA WALL SCONCE
GR-301	QUEEN HEADBOARD
GR-302	KING HEADBOARD
GR-303	VANITY
GR-304	ACCESSIBLE VANITY
GR-316	WORKING WALL
GR-317	NIGHTSTAND
GR-318	SIDE TABLE
GR-319	DINING TABLE
GR-400 - 403	ROLLER SHOWER
GR-404	ROOM DIVIDER
GR-405 - 406	CLOSET DRESSERY
GR-500	ARTWORK AT SLEEPER SOFA
GR-501	ARTWORK AT DINING TABLE
GR-502	ARTWORK AT END WALL
GR-503	VANITY MIRROR
GR-504	WALL MIRROR
GR-600	KING BOXSPRING COVER
GR-601	KING BOXSPRING COVER
GR-602	QUEEN BED BASE
GR-603	KING BED BASE
GR-604	QUEEN COVILET
GR-605	KING COVILET
901	REFRIGERATOR
902	DISHWASHER
903	TELEVISION
904	CLOCKRADIO
905	TELEPHONE
906	QUEEN MATTRESS & BOXSPRING
907	KING MATTRESS & BOXSPRING
908	SHOWER CURTAIN ROD
909	SHOWER CURTAIN

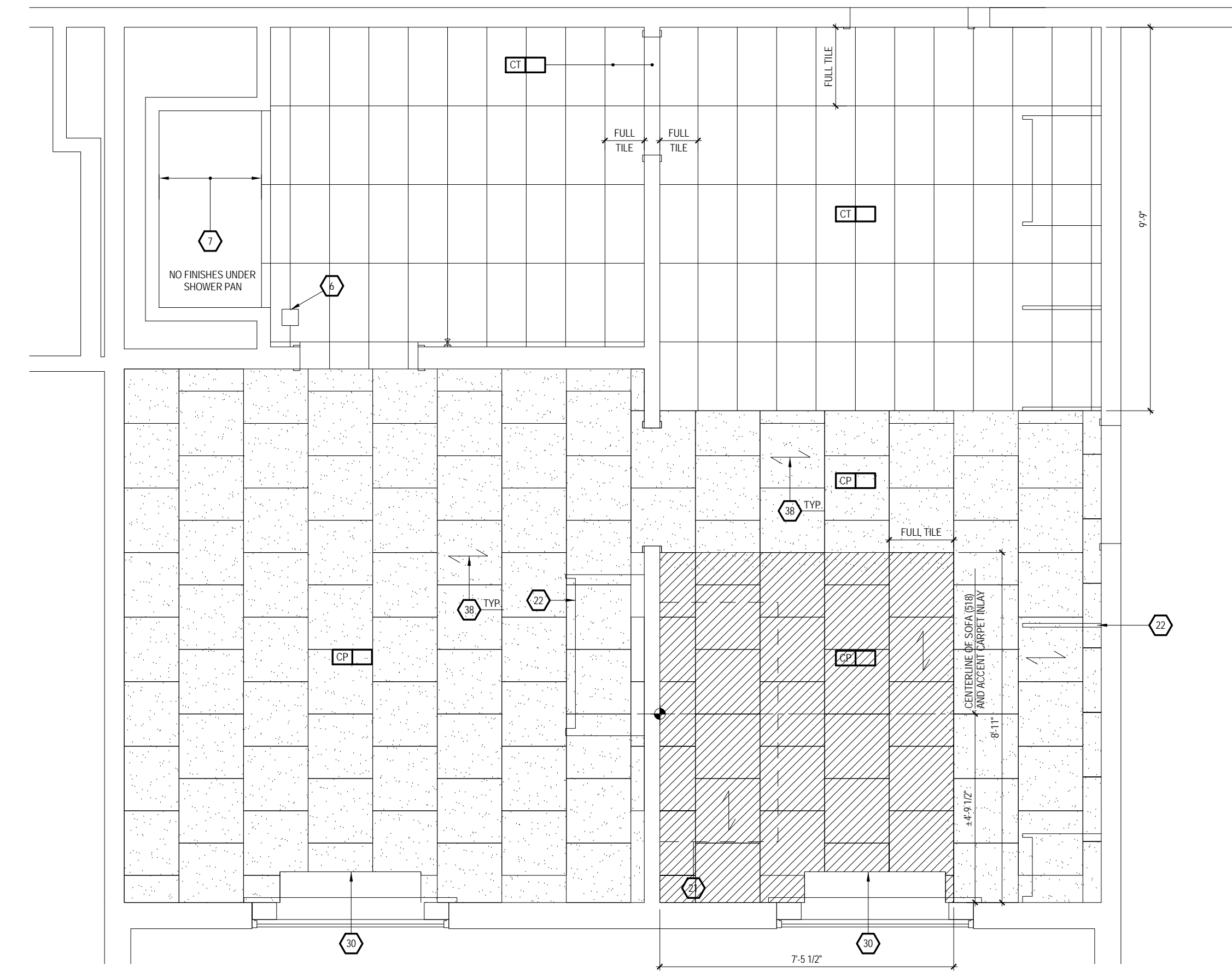

1 FLOOR FINISH PLAN  
3/8" = 1'-0"





**VIL:**  
Benchmark Engineering and Surveying  
11 Highpointe Court, Suite B  
Brandon, MS 39042  
Phone: (601) 591-1077  
Fax: (601) 591-0177  
Email: [mikebes@bellsouth.net](mailto:mikebes@bellsouth.net)

**EP:**  
Innovative Engineering Services  
187 Stage Center Dr. Suite 101  
Bartlett, TN 38134  
Phone: (662) 890-4220  
Web: [www.innovativees-llc.com](http://www.innovativees-llc.com)

Information contained on this drawing and in digital files associated is authorized for use on the project named herein only and is the property of MISHRA ARCHITECTURE LLC and may not be reproduced in any manner without express written or verbal permission from authorized individuals. Original drawing is 24"x36" and scales are as indicated. © 2018 MISHRA ARCHITECTURE PLLC



Released for

A602

Home2Suites Vicksburg

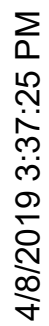





**VIL:**  
Benchmark Engineering and Surveying  
11 Highpointe Court, Suite B  
Hudson, MS 39042  
Phone: (601) 591-1077  
Fax: (601) 591-0177  
Email: [mikebes@bellsouth.net](mailto:mikebes@bellsouth.net)

**EP:**  
Innovative Engineering Services  
187 Stage Center Dr. Suite 101  
Bartlett, TN 38134  
Phone: (662) 890-4220  
Web: [www.innovativees-llc.com](http://www.innovativees-llc.com)

Information contained on this drawing and in digital files associated is authorized for use on the project named herein only and is the property of MISHRA ARCHITECTURE LLC and may not be reproduced in any manner without express written or verbal permission from authorized individuals. Original drawing is 24"x36" and scales are as indicated. © 2018 MISHRA ARCHITECTURE PLLC

Home2Suites  
Vicksburg

## Interior Elevations and Details

Project No.	17-051
Prepared by	Author
Checked by	Checker
Date	July 31, 2018

A603

Home2Suites Vicksburg

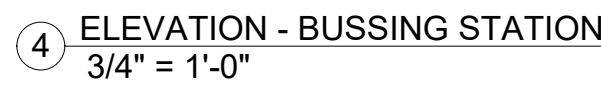
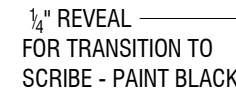
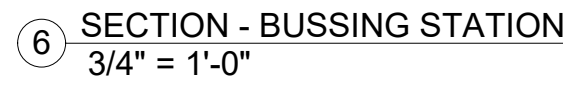
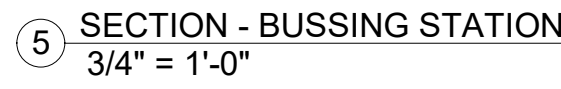

② PLAN - BUSSING STATION  
3/4" = 1'-0"

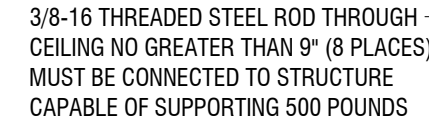

UPPERS PLAN - BREAKFAST SERVING COUNTER

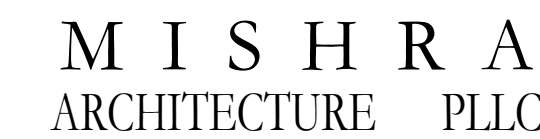

**CIVIL:**  
Benchmark Engineering and Surveying  
101 Highpointe Court, Suite B  
Brandon, MS 39042  
Phone: (601) 591-1077  
Fax: (601) 591-0177  
Email: [mikebes@bellsouth.net](mailto:mikebes@bellsouth.net)

**MEP:**  
Innovative Engineering Services  
2787 Stage Center Dr. Suite 101  
Bartlett, TN 38134  
Phone: (662) 890-4220  
Web: [www.innovativees-llc.com](http://www.innovativees-llc.com)

Information contained on this drawing and in all digital files associated is authorized for use on the project named herein only and is the property of MISHRA ARCHITECTURE PLLC and may not be reproduced in any manner without express written or verbal permission from authorized individuals. Original drawing is 24"x36" and scales are as indicated. ©  
2018 MISHRA ARCHITECTURE PLLC



Berryman Road  
Vicksburg, MS 39180

---

Phase  
Construction Documents

Released for

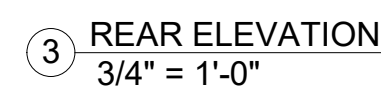
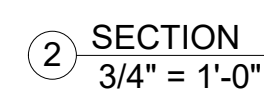
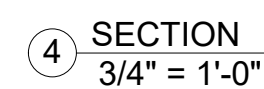
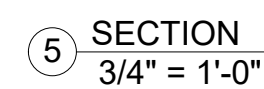
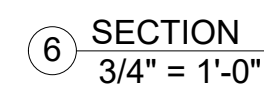

① COFFEE B  
3/4" = 1'-0"

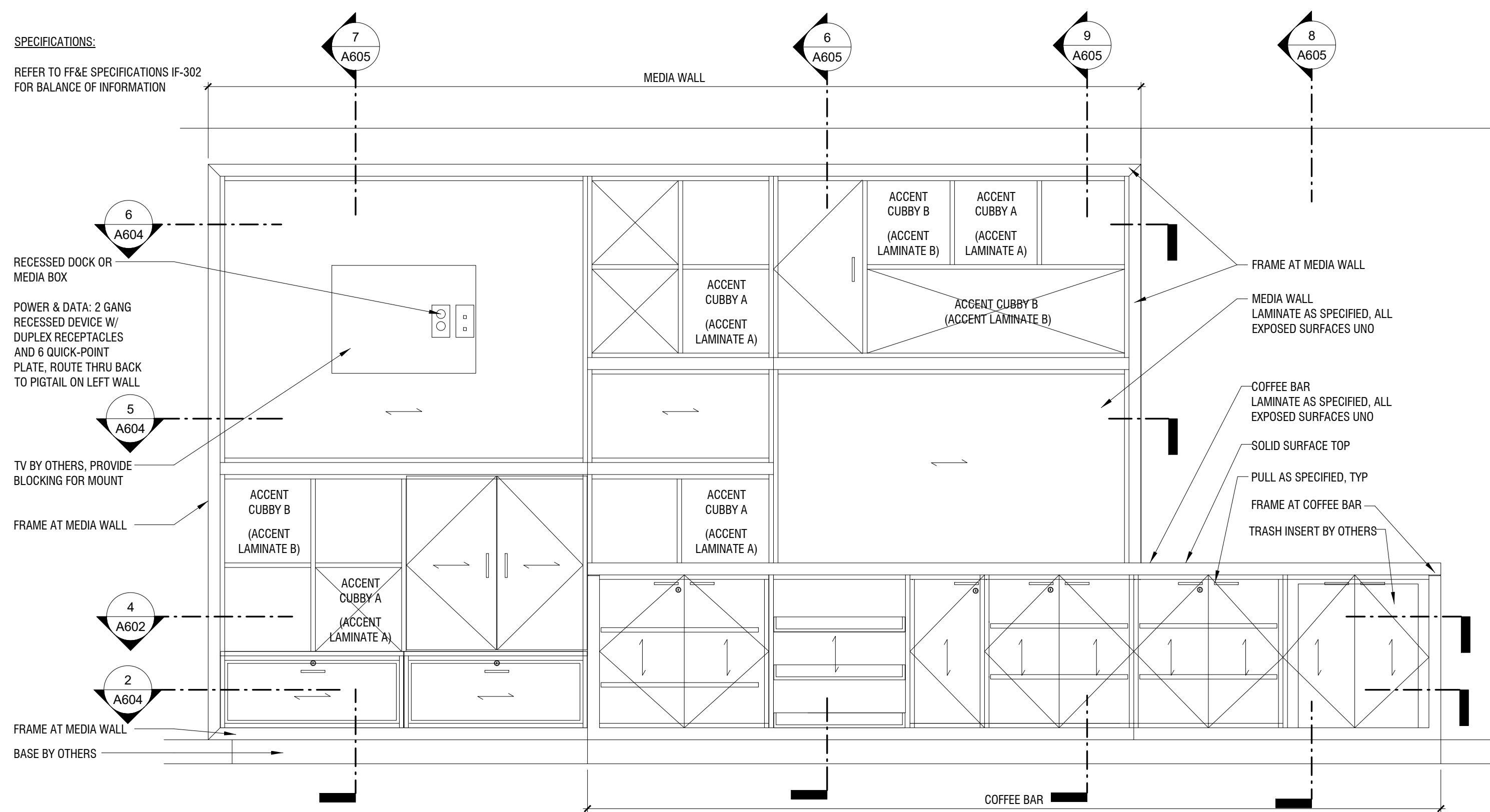

CIVIL:  
Benchmark Engineering and Surveying  
101 Highpointe Court, Suite B  
Brandon, MS 39042  
Phone: (601) 591-1077  
Fax: (601) 591-0177  
Email: mikes@bellsouth.net

STRUCTURAL:  
Whisonant Engineering Services, LLC  
122 Nut Tree Court  
Lexington, SC 29074  
Phone: (803) 937-4008  
Email: bill@weslex.com

MEP:  
Innovative Engineering Services  
2787 Stage Center Dr. Suite 101  
Bartlett, TN 38134  
Phone: (662) 890-4220  
Web: www.innovatvees-llc.com

REVISIONS		
No.	Date	Description

Information contained on this drawing and in all digital files associated is authorized for use on the project named herein only and is the property of MISHRA ARCHITECTURE PLLC and may not be reproduced in any manner without express written or verbal permission from authorized individuals. Original drawing is 24"x36" and scales are as indicated. © 2018 MISHRA ARCHITECTURE PLLC

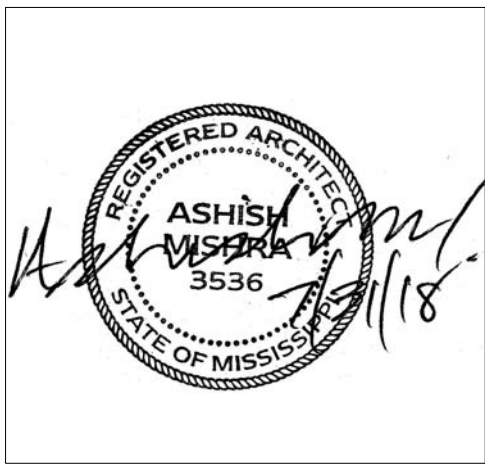

KEY PLAN

Pramukh Vicksburg, LLC

Home2Suites Vicksburg

Berryman Road  
Vicksburg, MS 39180

Drawing Title  
Interior Elevations and Details

Phase  
Construction Documentss

Project No.	17-051	Sheet No.	A605
Prepared by	Author		
Checked by	Checker		
Date	July 31, 2018		

Released for

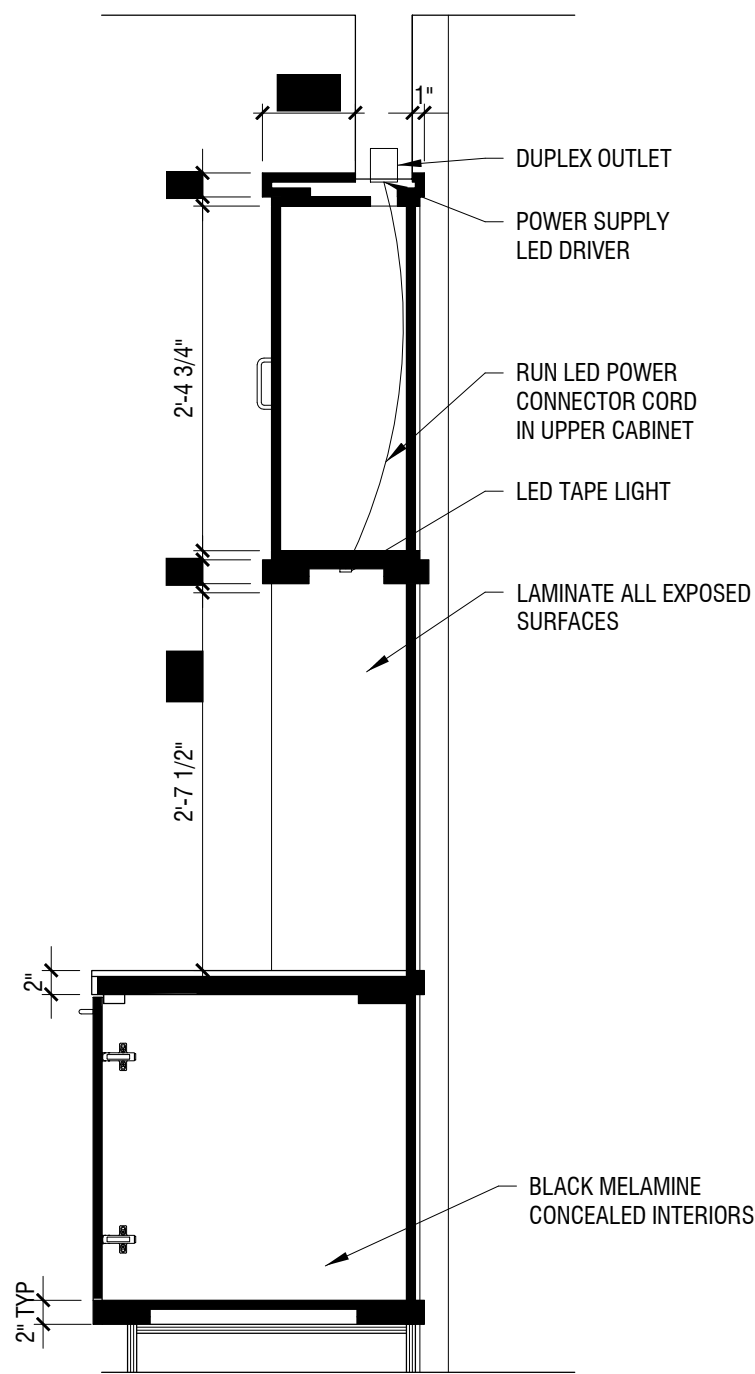

9 SECTION  
3/4" = 1'-0"

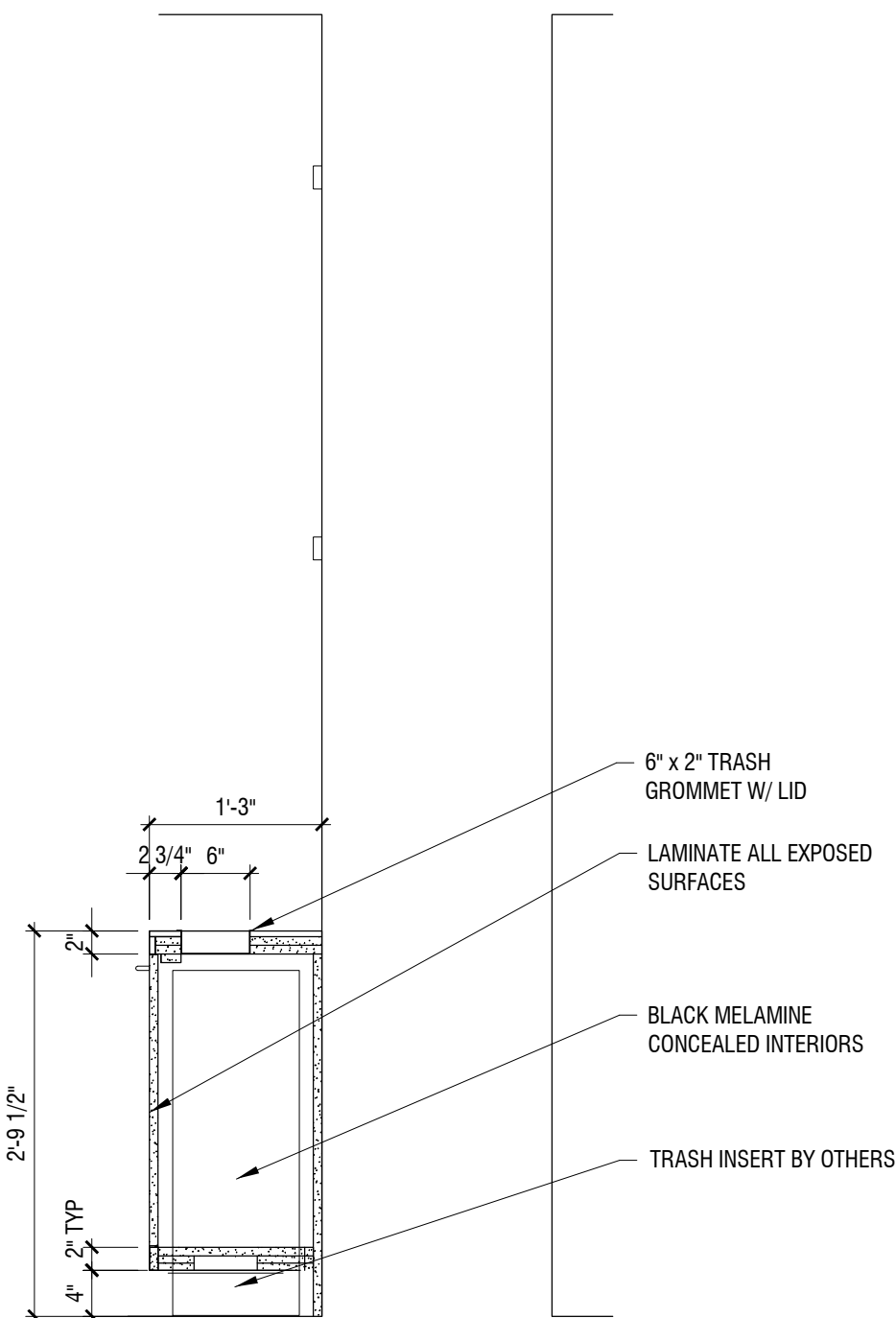

8 SECTION - MEDIA-COFFEE  
3/4" = 1'-0"

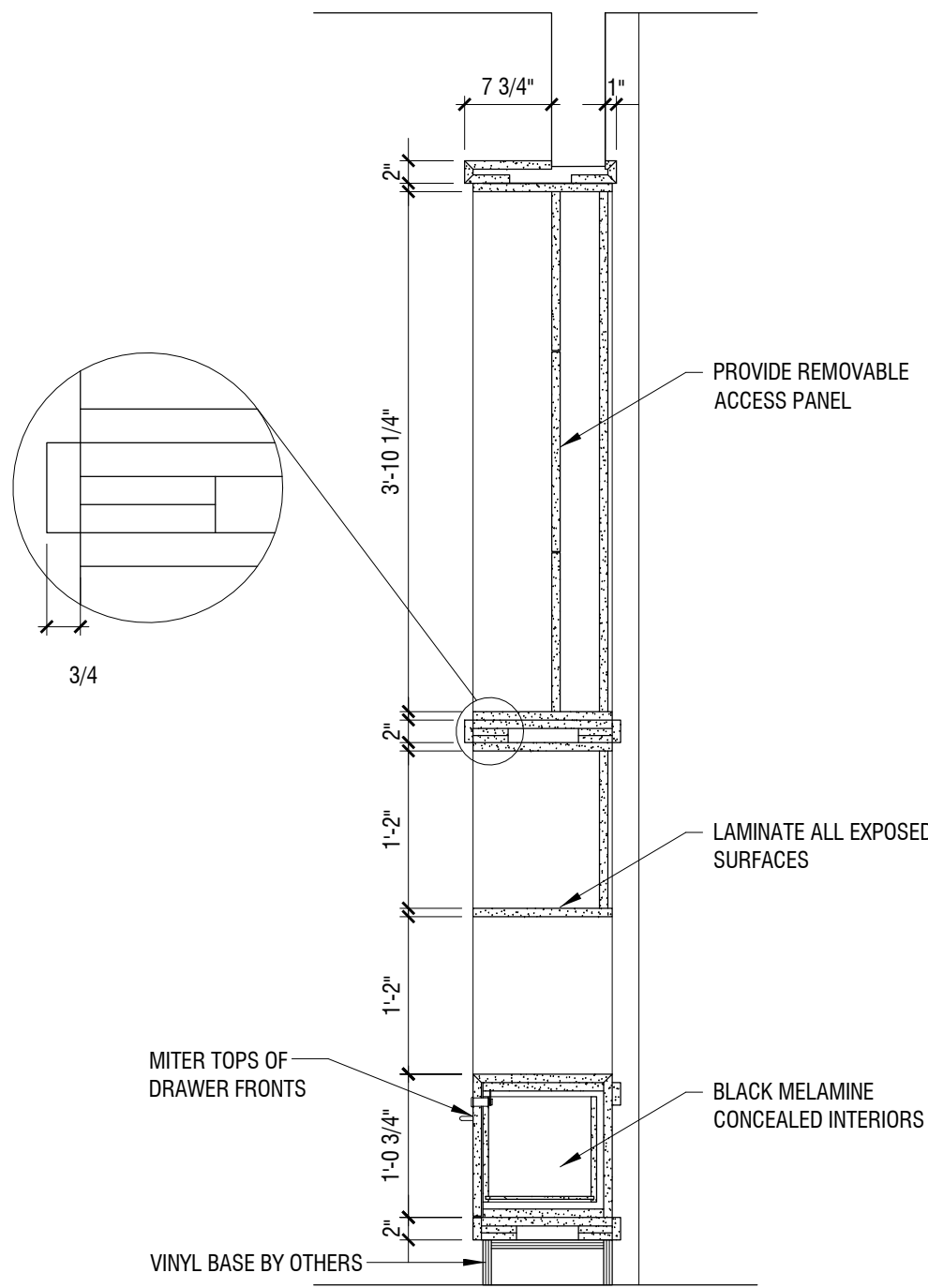

7 SECTION  
3/4" = 1'-0"

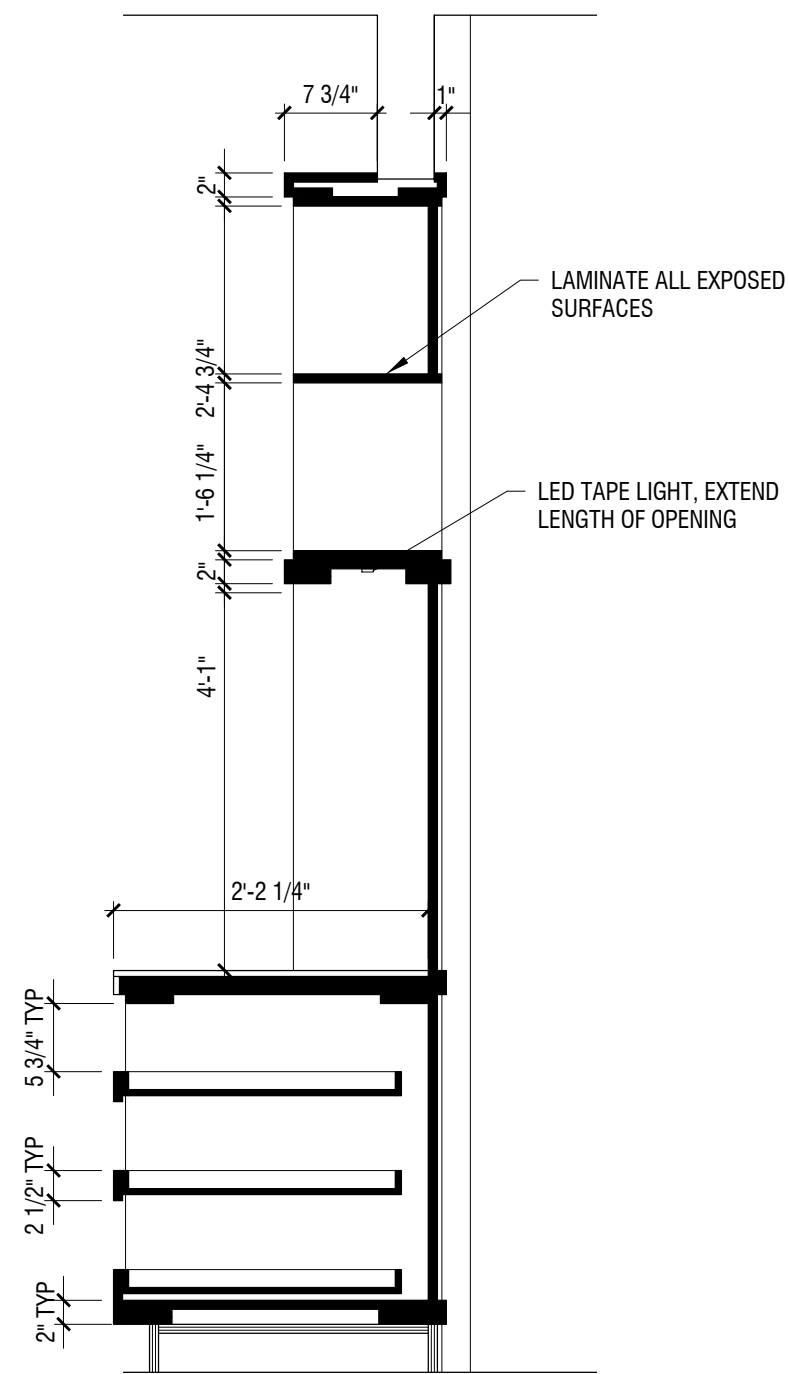

6 SECTION  
3/4" = 1'-0"

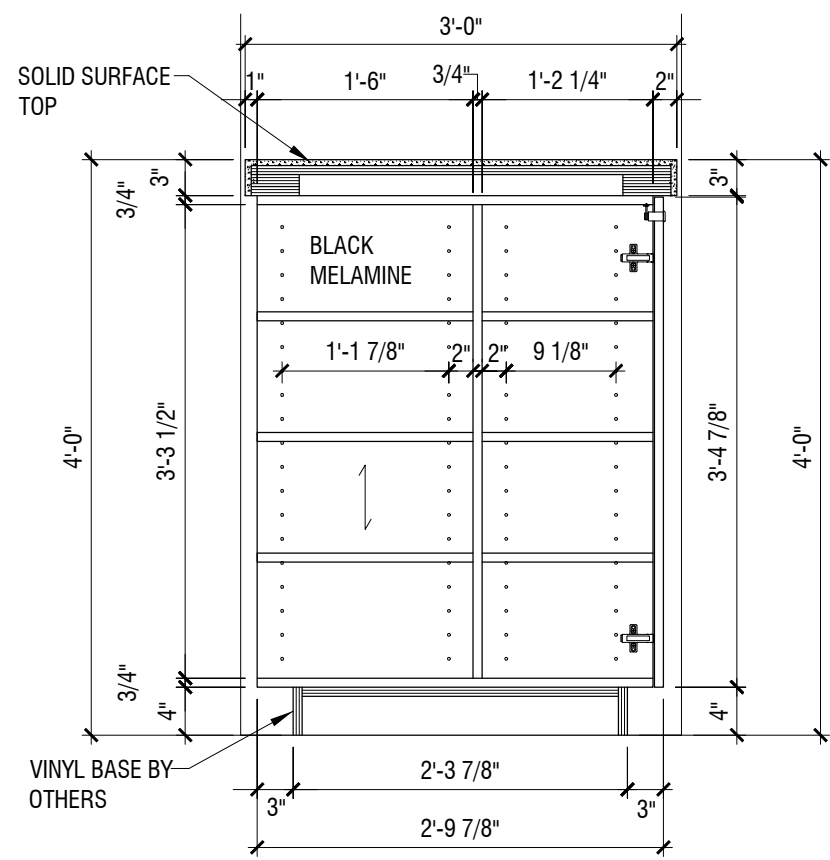

5 SECTION  
3/4" = 1'-0"

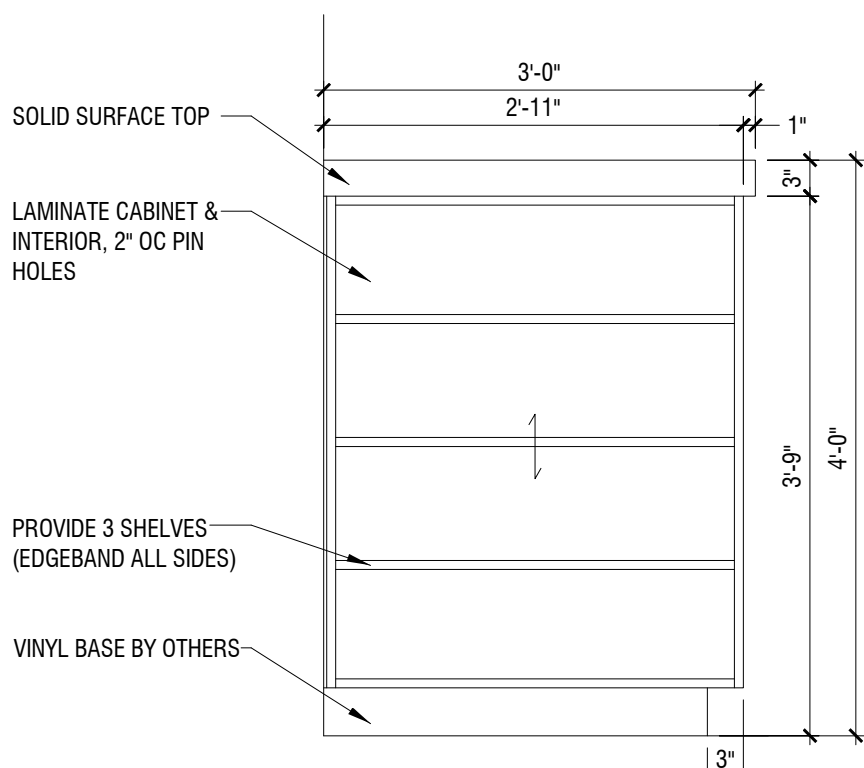

4 ELEVATION  
3/4" = 1'-0"

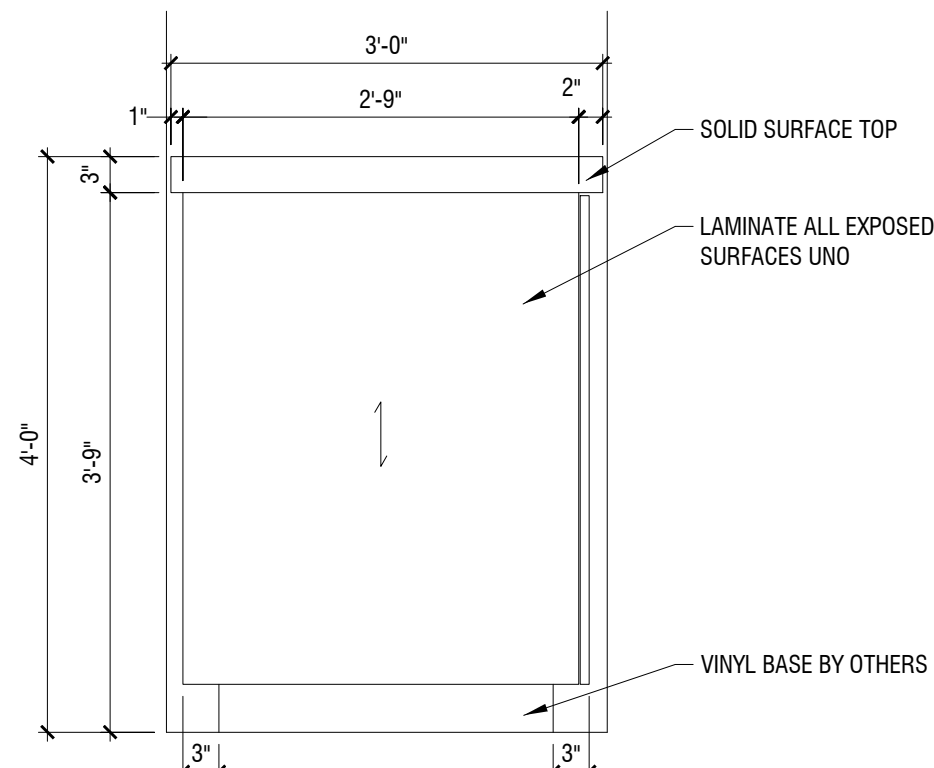

3 ELEVATION  
3/4" = 1'-0"

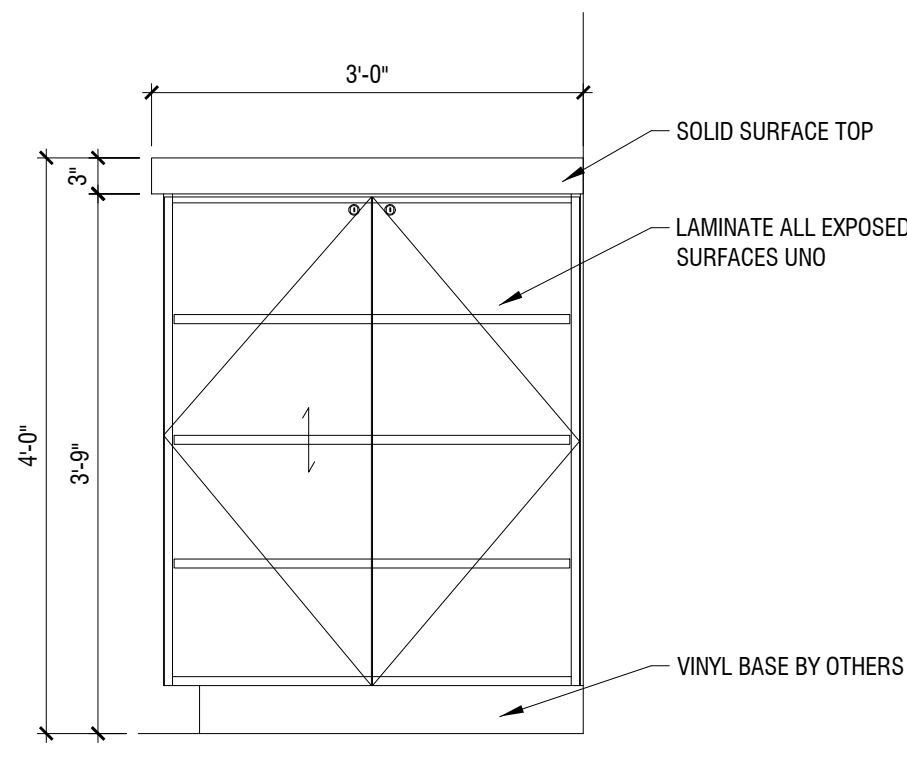

2 ELEVATION  
3/4" = 1'-0"

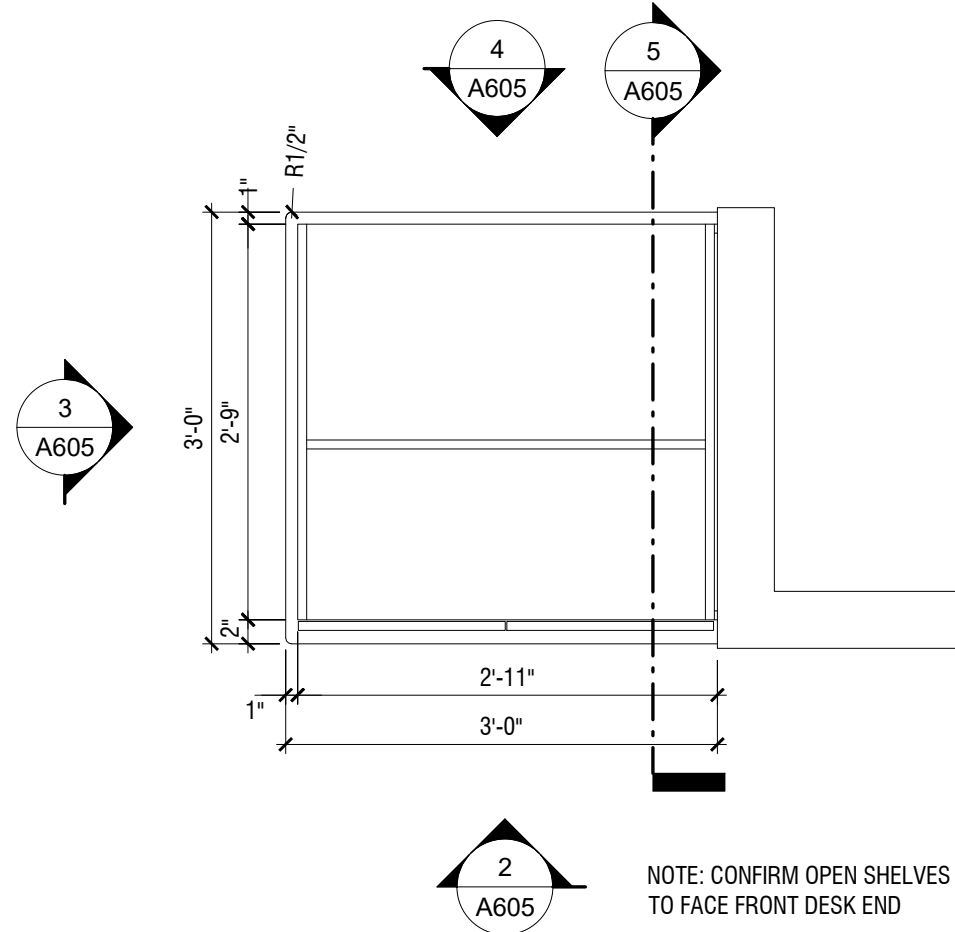

1 PLAN - HOME2 MARKET  
3/4" = 1'-0"



REVISIONS		
No.	Date	Description

Information contained on this drawing and in all digital files associated is authorized for use on the project named herein only and is the property of MISHRA ARCHITECTURE PLLC and may not be reproduced in any manner without express written or verbal permission from authorized individuals. Original drawing is 24"x36" and scales are as indicated.  
2011 MISHRA ARCHITECTURE PLLC



KEY PLAN

Pramukh Vicksburg, LLC

Home2Suites Vicksburg

Berryman Road  
Vicksburg, MS 39180

Drawing Title  
Casework-House Laundry, Engineer's Office & Sales Office

Phase  
Construction Documentss

Project No.	17-051	Sheet No.	
Prepared by	Author		
Checked by	Checker		A606
Date	July 31, 2018		

Released for

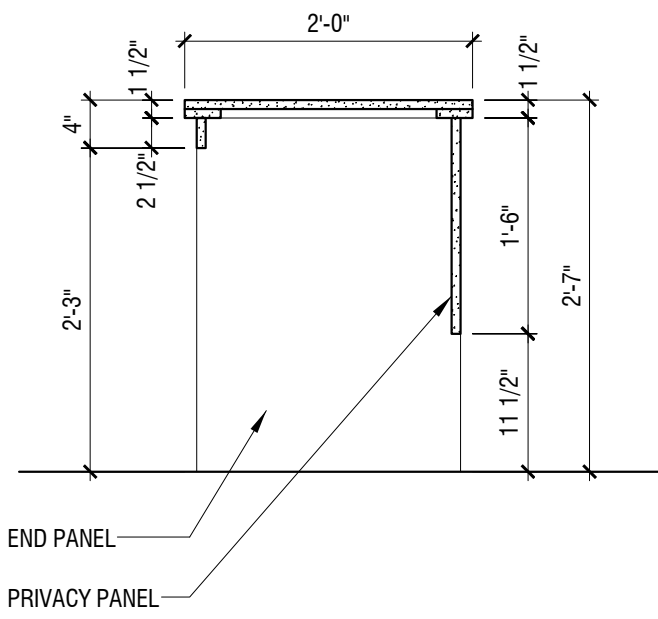

1K ELEVATION  
3/4" = 1'-0"

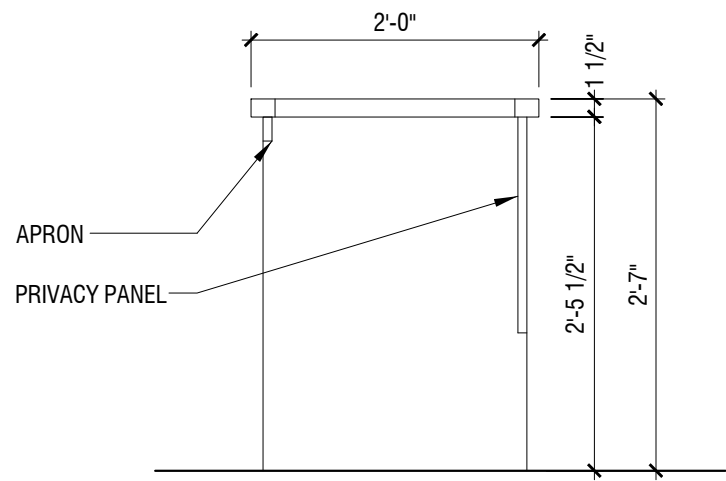

4K ELEVATION  
3/4" = 1'-0"

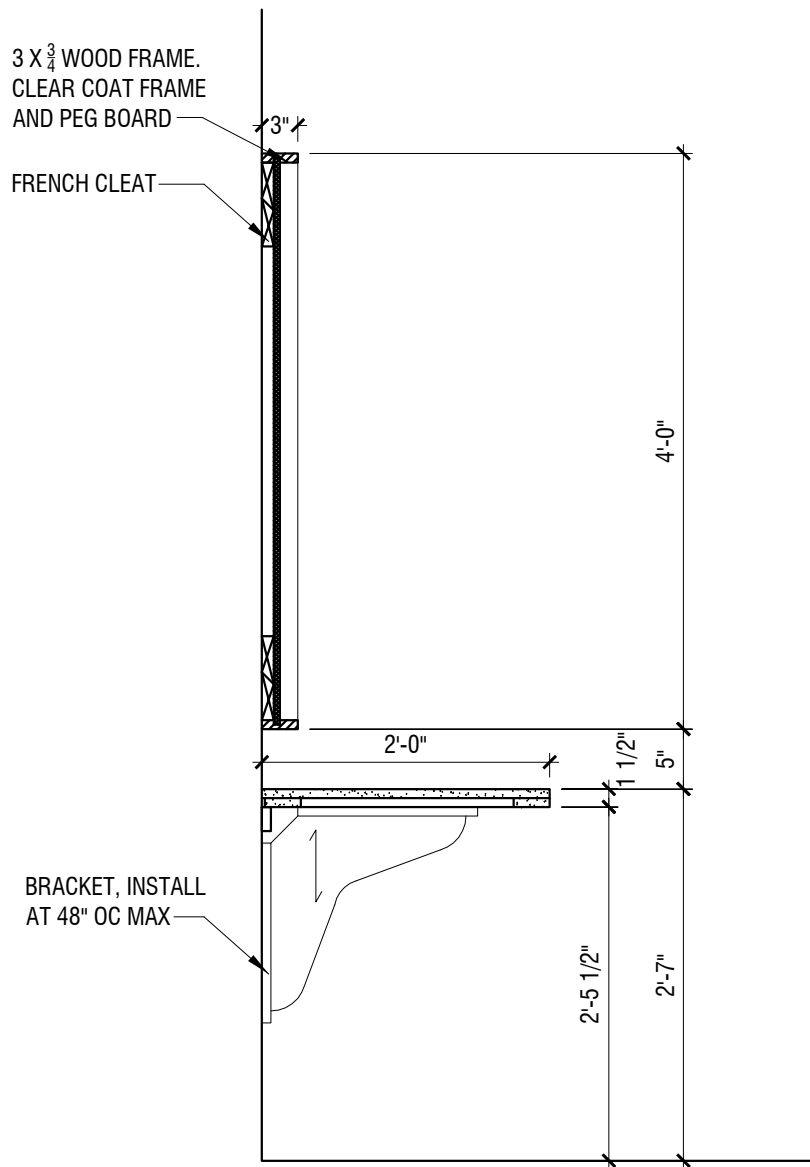

7K SECTION  
3/4" = 1'-0"

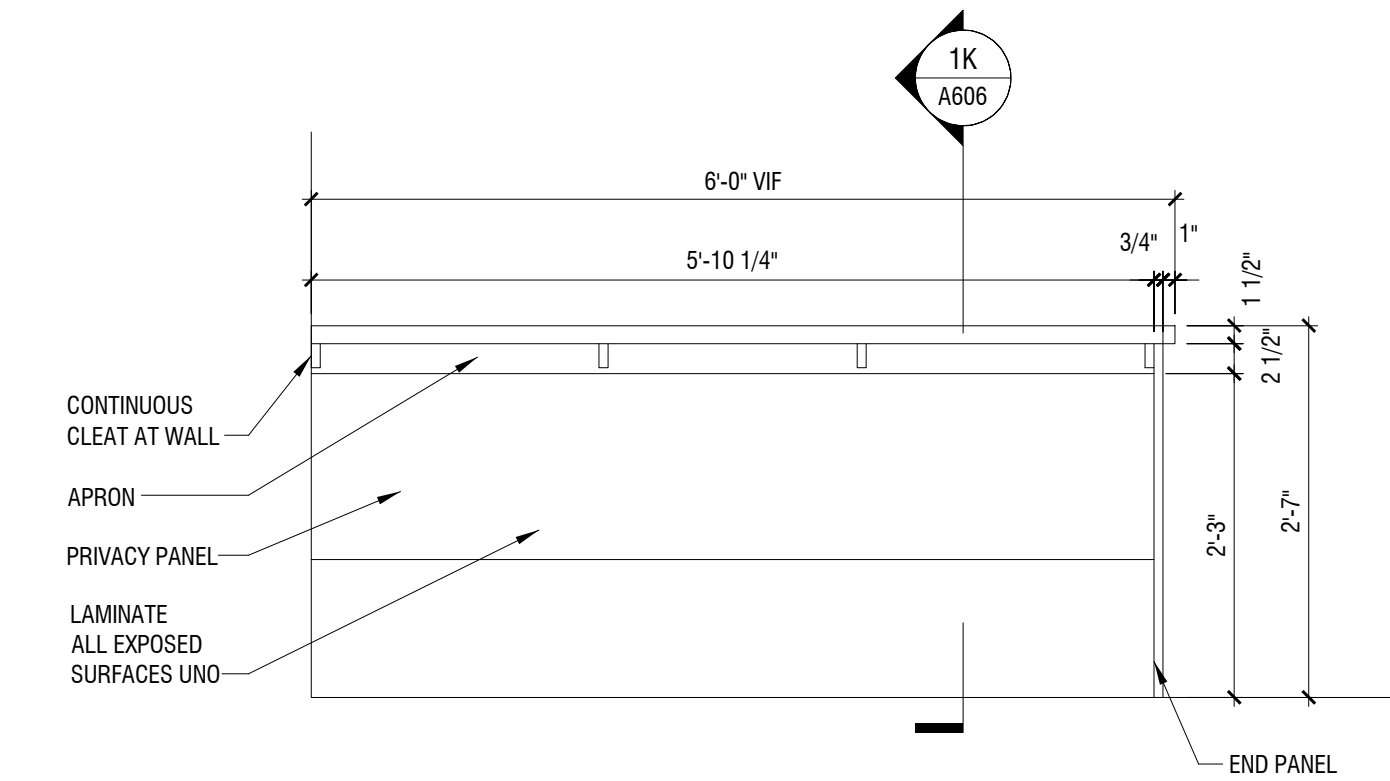

1E ELEVATION  
3/4" = 1'-0"

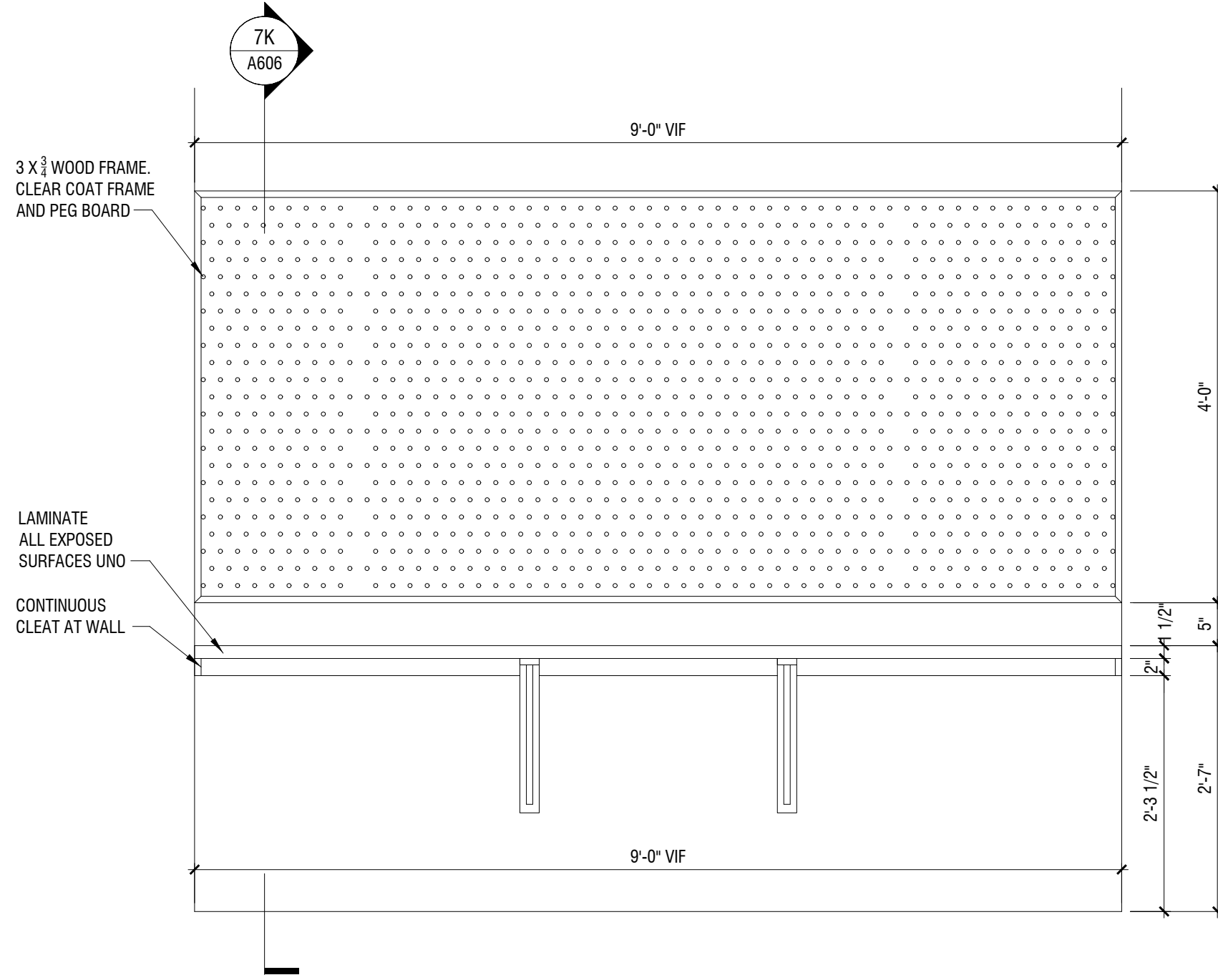

7E ELEVATION  
3/4" = 1'-0"

SPECIFICATIONS:  
PLASTIC LAMINATE PL-16  
MFR: WILSONART  
COLOR: BLOND ECHO #7939-38  
GROMMETS  
MFR: DOUG MOCKETT  
STYLE: MG3-94  
NOTE: 2 1/2" HOLE WITH SILVER METAL LINER

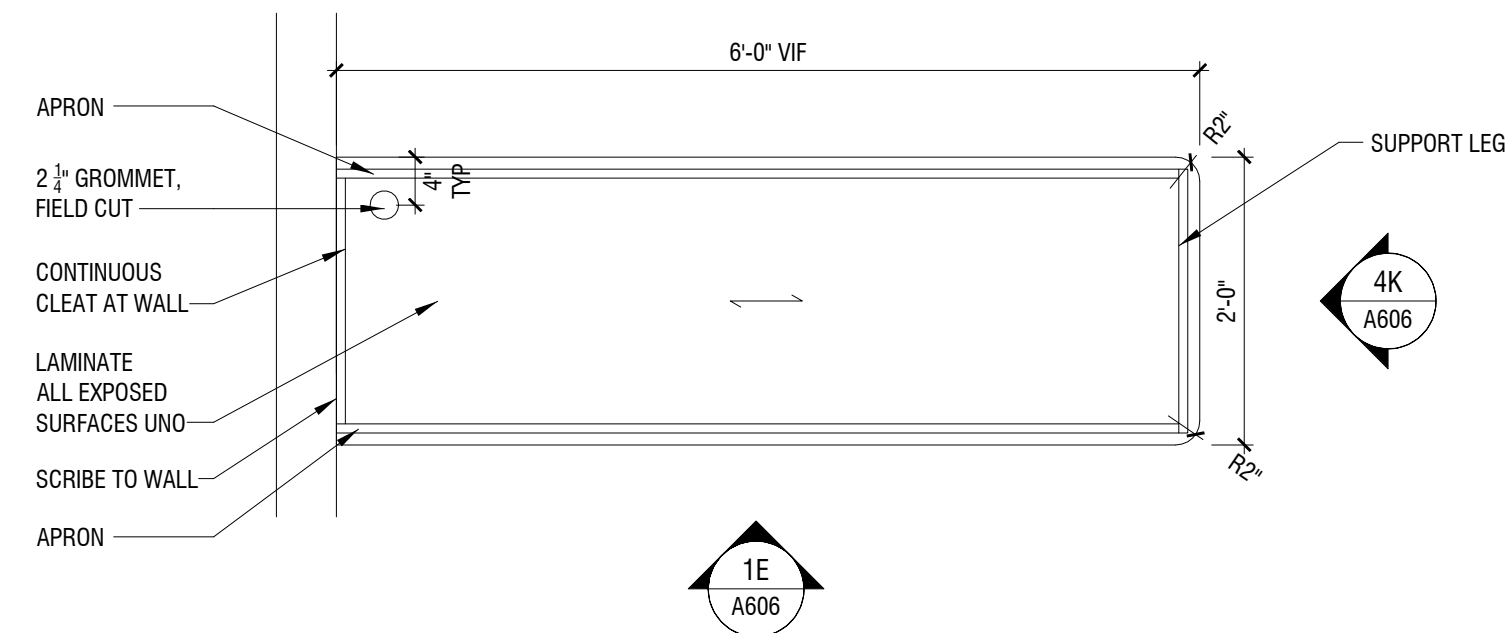

1A PLAN - SALES OFFICE  
3/4" = 1'-0"

SPECIFICATIONS:  
PLASTIC LAMINATE PL-16  
MFR: WILSONART  
COLOR: BLOND ECHO #7939-38  
GROMMETS  
MFR: DOUG MOCKETT  
STYLE: MG3-94  
NOTE: 2 1/2" HOLE WITH SILVER METAL LINER

BRACKET  
MFR: A & M  
SIZE: 21" X 21"  
COLOR: ALMOND

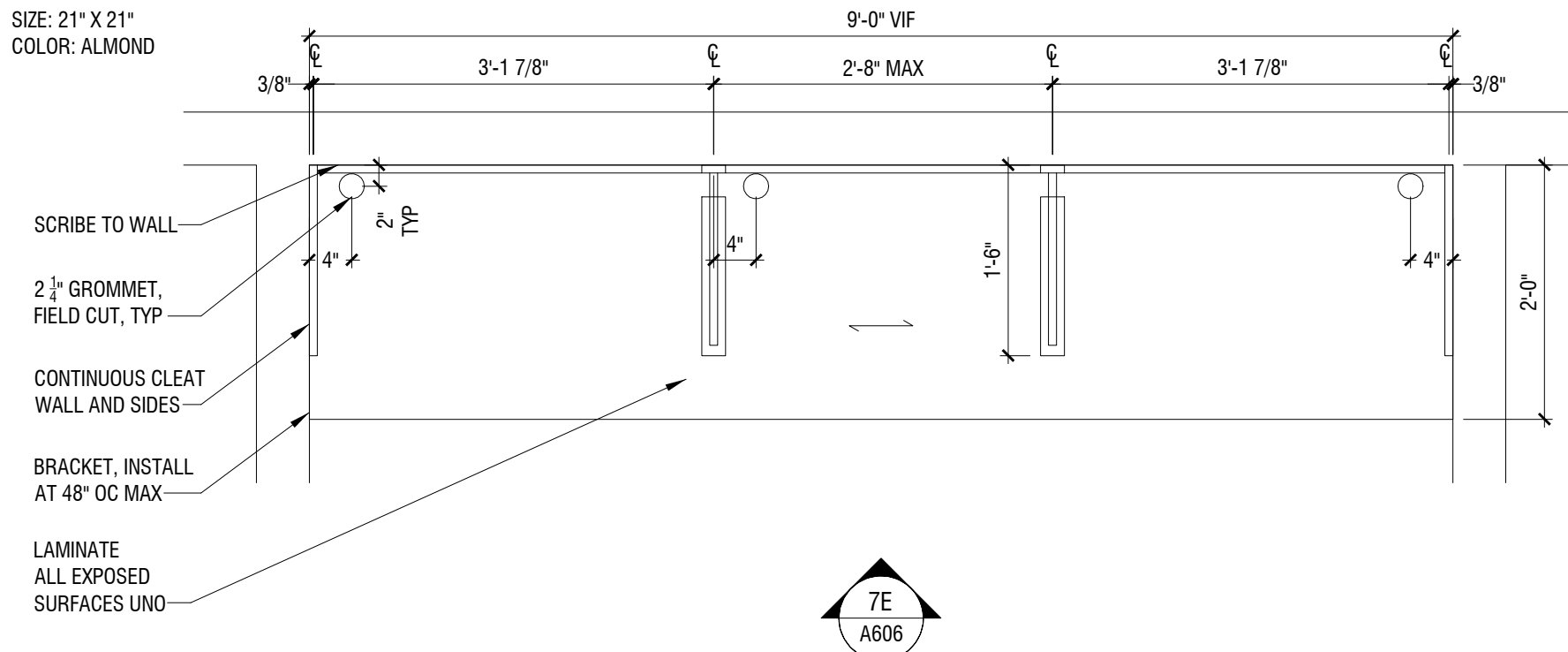

7A PLAN - ENGINEER'S OFFICE  
3/4" = 1'-0"

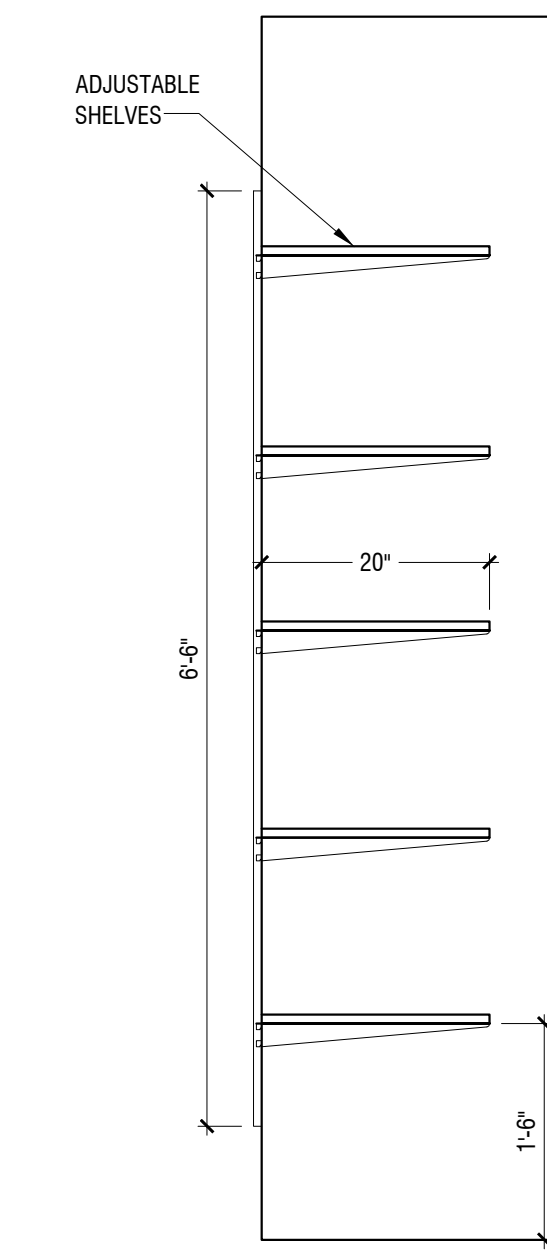

SPECIFICATIONS:  
SHELVES: 3/4" WHITE MELAMINE  
HARDWARE  
MFR: KV  
STANDARDS: 82 STANDARDS  
BRACKETS: 182 BRACKETS - WHITE

13E SECTION  
3/4" = 1'-0"

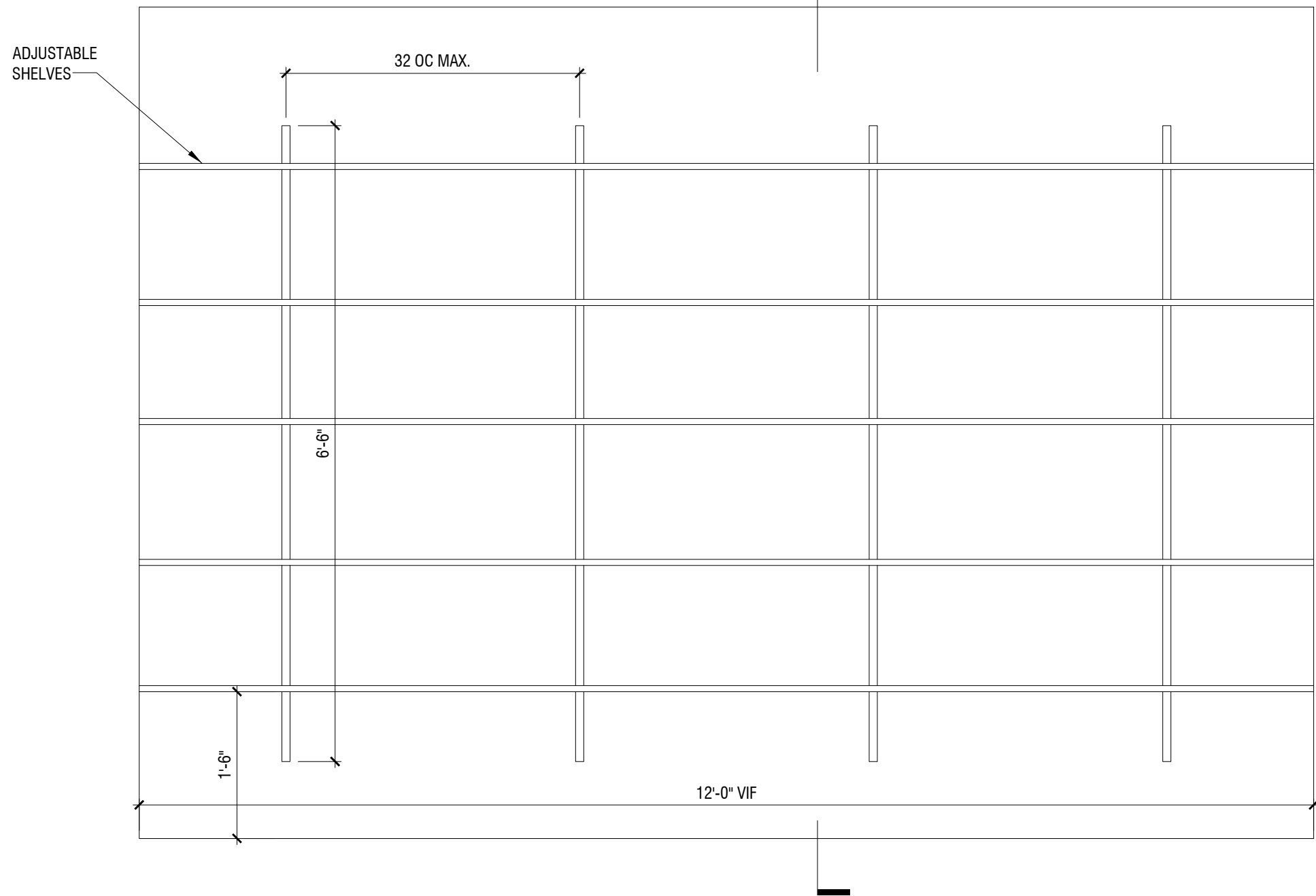

13A ELEVATION - HOUSE LAUNDRY  
3/4" = 1'-0"



**CIVIL:**  
Benchmark Engineering and Surveying  
101 Highpointe Court, Suite B  
Brandon, MS 39042  
Phone: (601) 591-1077  
Fax: (601) 591-0177  
Email:mikebes@bellsouth.net

**MEP:**  
Allied Consulting Engineers  
2905-D Queen City Drive  
Charlotte, NC 28208  
Phone: (704) 399-3943  
Email: [dbelk@allied-engineers.com](mailto:dbelk@allied-engineers.com)

Information contained on this drawing and in all digital files associated is authorized for use on the project named herein only and is the property of MISHRA ARCHITECTURE PLLC and may not be reproduced in any manner without express written or verbal permission from authorized individuals. Original drawing is 24"x36" and scales are as indicated.  
2011 MISHRA ARCHITECTURE PLLC

Home2Suites  
Vicksburg

Drawing Title

Casework-Workstation, Manager's  
Work Surface & Employee Breakroom

Project No.	17-051
Prepared by	Author
Checked by	Checker
Date	July 31, 2018

Released for





**CIVIL:**  
Benchmark Engineering and Surveying  
101 Highpointe Court, Suite B  
Brandon, MS 39042  
Phone: (601) 591-1077  
Fax: (601) 591-0177  
Email:mikebes@bellsouth.net

**MEP:**  
Allied Consulting Engineers  
2905-D Queen City Drive  
Charlotte, NC 28208  
Phone: (704) 399-3943  
Email: [dbelk@allied-engineers.com](mailto:dbelk@allied-engineers.com)

Information contained on this drawing and in all digital files associated is authorized for use on the project named herein only and is the property of MISHRA ARCHITECTURE PLLC and may not be reproduced in any manner without express written or verbal permission from authorized individuals. Original drawing is 24"x36" and scales are as indicated.  
2011 MISHRA ARCHITECTURE PLLC



Project No.	17-051
Prepared by	Author
Checked by	Checke
Date	July 31, 2018

Released fo

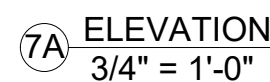
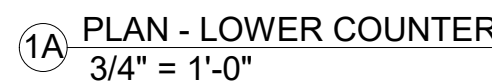
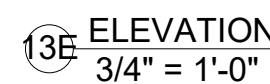
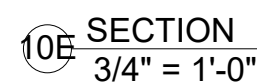
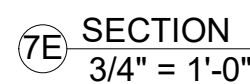
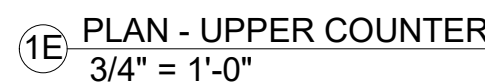
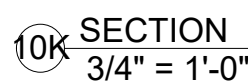
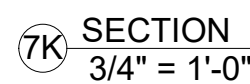

- 13A A4.74\_13A-PLAN - FRONT DESK  
3/4" = 1'-0"





**CIVIL:**  
Benchmark Engineering and Surveying  
101 Highpointe Court, Suite B  
Brandon, MS 39042  
Phone: (601) 591-1077  
Fax: (601) 591-0177  
Email:mikebes@bellsouth.net

**MEP:**  
Allied Consulting Engineers  
2905-D Queen City Drive  
Charlotte, NC 28208  
Phone: (704) 399-3943  
Email: [dbelk@allied-engineers.com](mailto:dbelk@allied-engineers.com)

Information contained on this drawing and in all digital files associated is authorized for use on the project named herein only and is the property of MISHRA ARCHITECTURE PLLC and may not be reproduced in any manner without express written or verbal permission from authorized individuals. Original drawing is 24"x36" and scales are as indicated.<sup>©</sup>  
2011 MISHRA ARCHITECTURE PLLC



Sheet No. A60

Released for

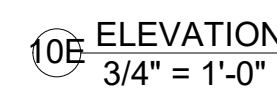
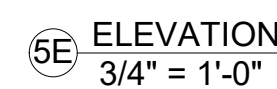
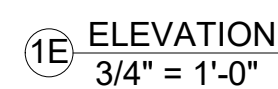
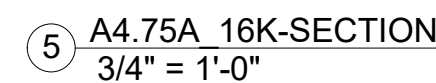
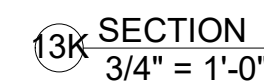
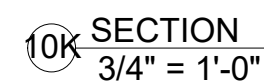
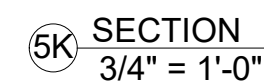
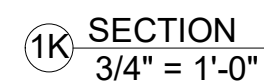

1A PLAN - VANITY  
3/4" = 1'-0"

5A PLAN - GUEST LAUNDRY  
3/4" = 1'-0"

10A PLAN - BUSINESS CENTER A  
3/4" = 1'-0"

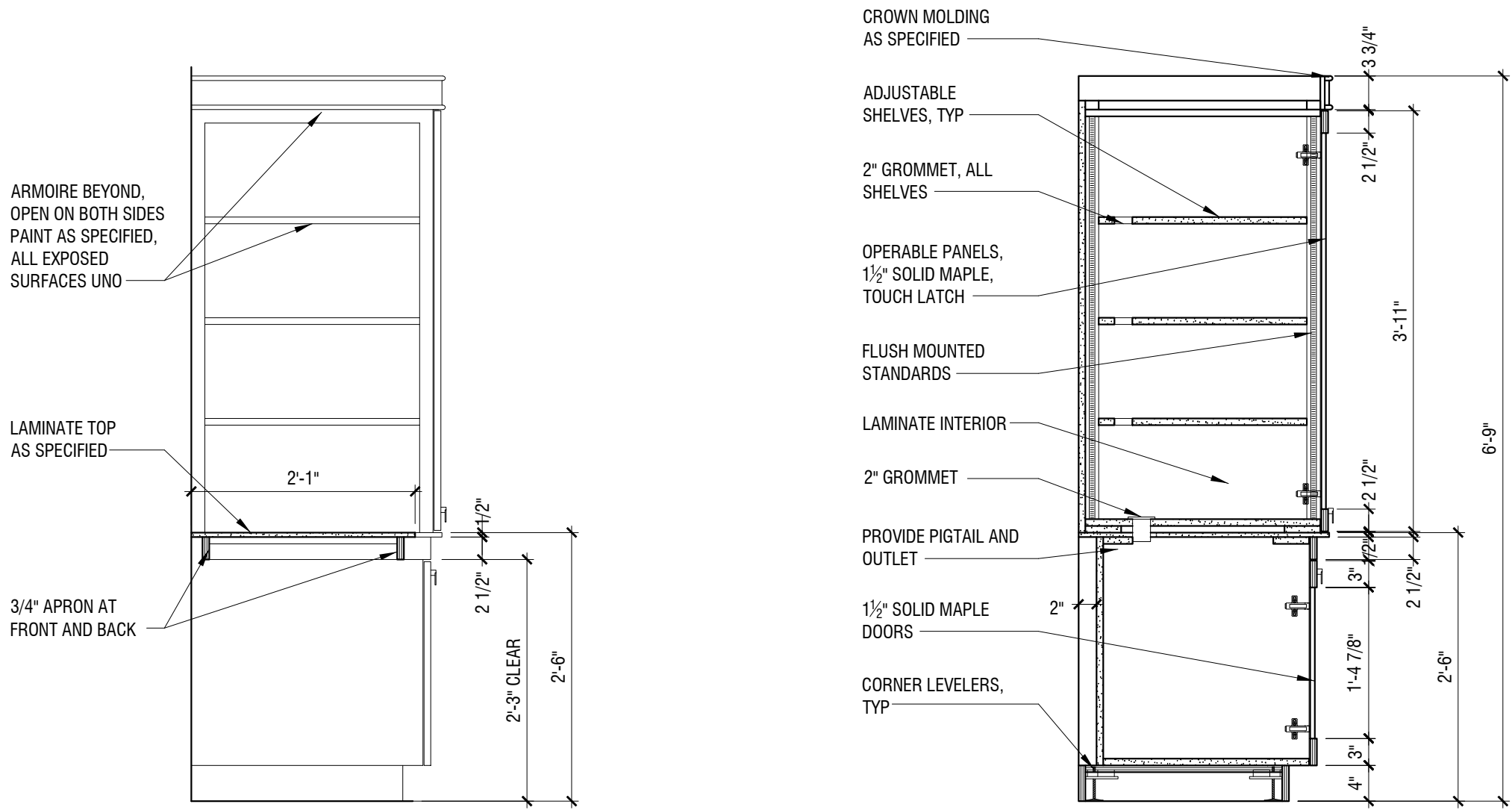

10K SECTION  
3/4" = 1'-0"

13K SECTION  
3/4" = 1'-0"

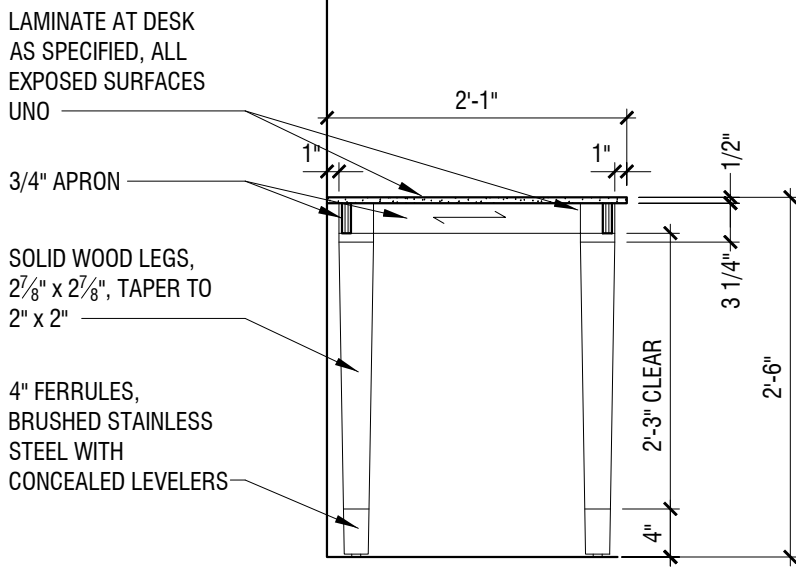

16K SECTION  
3/4" = 1'-0"

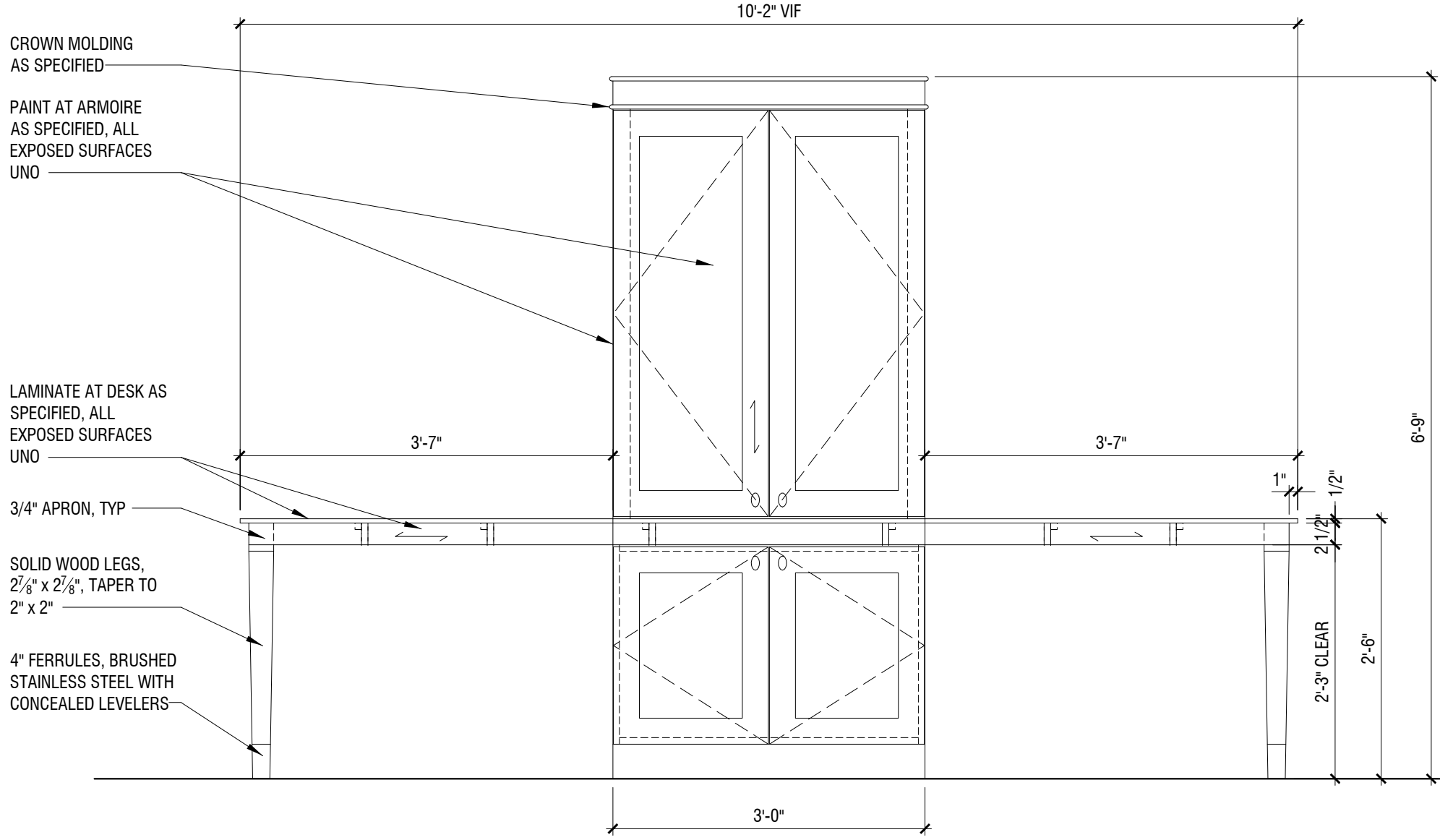

10E ELEVATION  
3/4" = 1'-0"

SPECIFICATIONS:

REFER TO FF&E SPECIFICATIONS IF-306  
FOR BALANCE OF INFORMATION

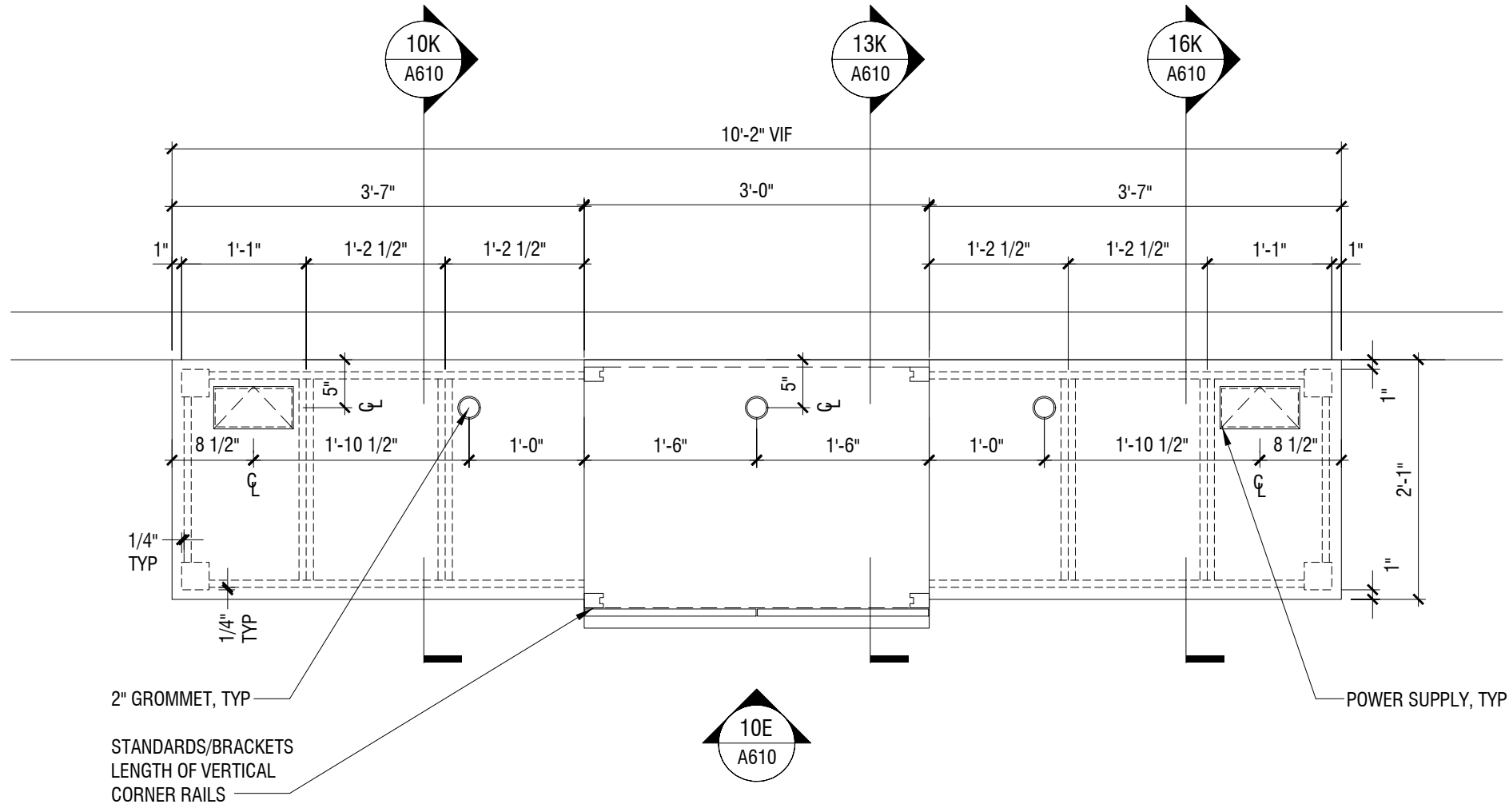

10A PLAN BUSINESS CENTER B  
3/4" = 1'-0"

**CIVIL:**  
Benchmark Engineering and Surveying  
101 Highpointe Court, Suite B  
Brandon, MS 39042  
Phone: (601) 591-1077  
Fax: (601) 591-0177  
Email: mikebes@bellsouth.net

**STRUCTURAL:**  
Whisonant Engineering Services, LLC  
122 Nut Tree Court  
Lexington, SC 29074  
Phone: (803) 957-4008  
Email: bill@weslex.com

**MEP:**  
Allied Consulting Engineers  
2905-D Queen City Drive  
Charlotte, NC 28208  
Phone: (704) 399-3943  
Email: dbelk@allied-engineers.com

REVISIONS		
No.	Date	Description

Information contained on this drawing and in all digital files associated is authorized for use on the project named herein only and is the property of MISHRA ARCHITECTURE PLLC and may not be reproduced in any manner without express written or verbal permission from authorized individuals. Original drawing is 24"x36" and scales are as indicated. 2011 MISHRA ARCHITECTURE PLLC

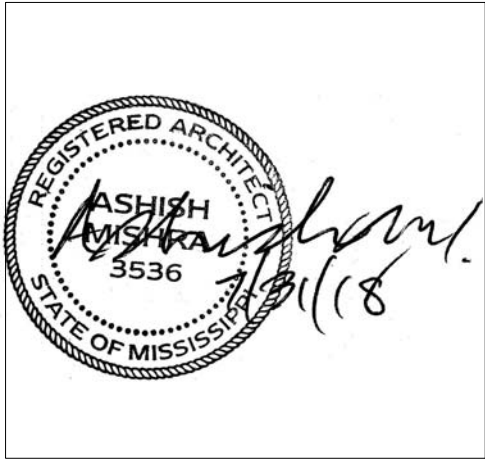

KEY PLAN

Pramukh Vicksburg, LLC

Home2Suites Vicksburg

Berryman Road  
Vicksburg, MS 39180

Drawing Title  
Casework-Business Center

Phase  
Construction Documentss

Project No. 17-051  
Prepared by Author  
Checked by Checker  
Date July 31, 2018

Sheet No.  
A610

Released for



**CIVIL:**  
Benchmark Engineering and Surveying  
101 Highpointe Court, Suite B  
Brandon, MS 39042  
Phone: (601) 591-1077  
Fax: (601) 591-0177  
Email:mikebes@bellsouth.net

**STRUCTURAL:**  
Whisonant Engineering Services, LLC  
122 Nut Tree Court  
Lexington, SC 29074  
Phone: (803) 957-4008  
Email: bill@weslex.com

**MEP:**  
Allied Consulting Engineers  
2905-D Queen City Drive  
Charlotte, NC 28208  
Phone: (704) 399-3943  
Email: [dbelk@allied-engineers.com](mailto:dbelk@allied-engineers.com)

[illegible]

Information contained on this drawing and in all digital files associated is authorized for use on the project named herein only and is the property of MISHRA ARCHITECTURE PLLC and may not be reproduced in any manner without express written or verbal permission from authorized individuals. Original drawing is 24"x36" and scales are as indicated.<sup>P</sup>  
2011 MISHRA ARCHITECTURE PLLC

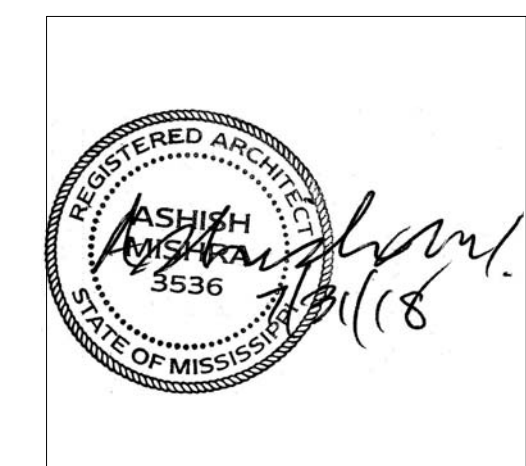

### KEY PLAN

Pramukh Vicksburg,  
LLC

Home2Suites  
Vicksburg

Berryman Road  
Vicksburg, MS 39180

Drawing Title

Casework-Window Perch and Perch

Phase  
Construction Documentss

Project No.	17-051
Prepared by	Author
Checked by	Checker
Date	July 31, 2018

Released for

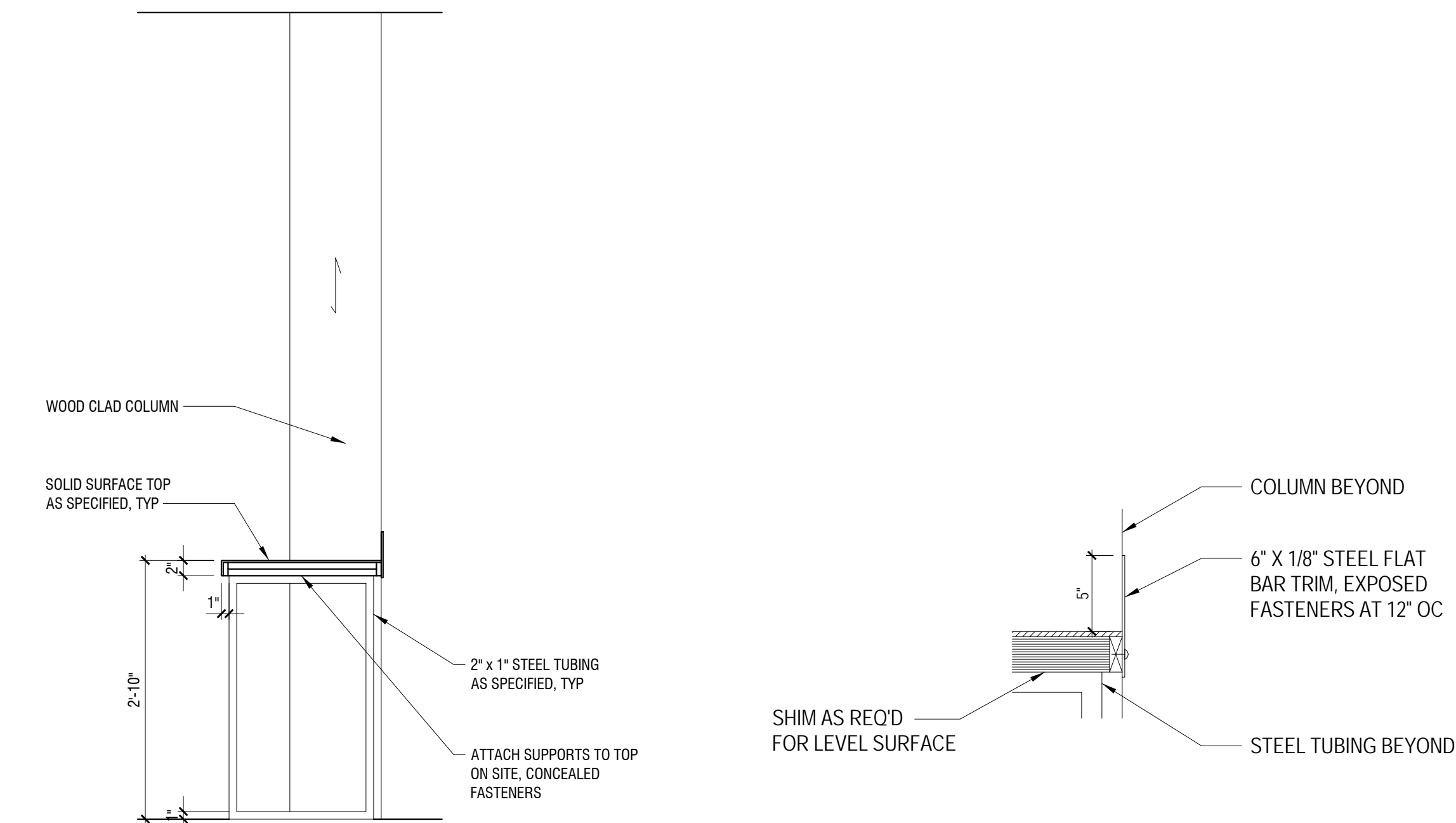

1K SECTION - PERCH  
3/4" = 1'-0"

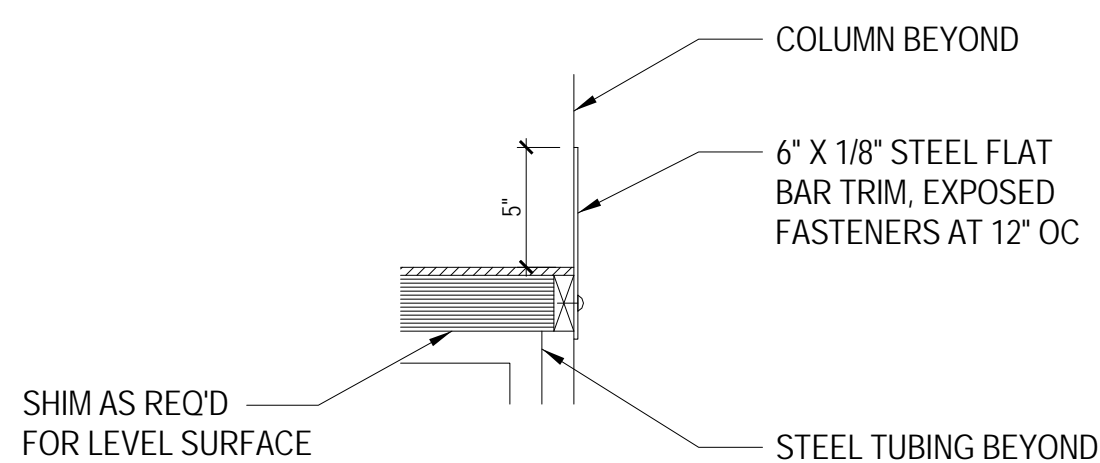

4K PERCH DETAIL  
1 1/2" = 1'-0"

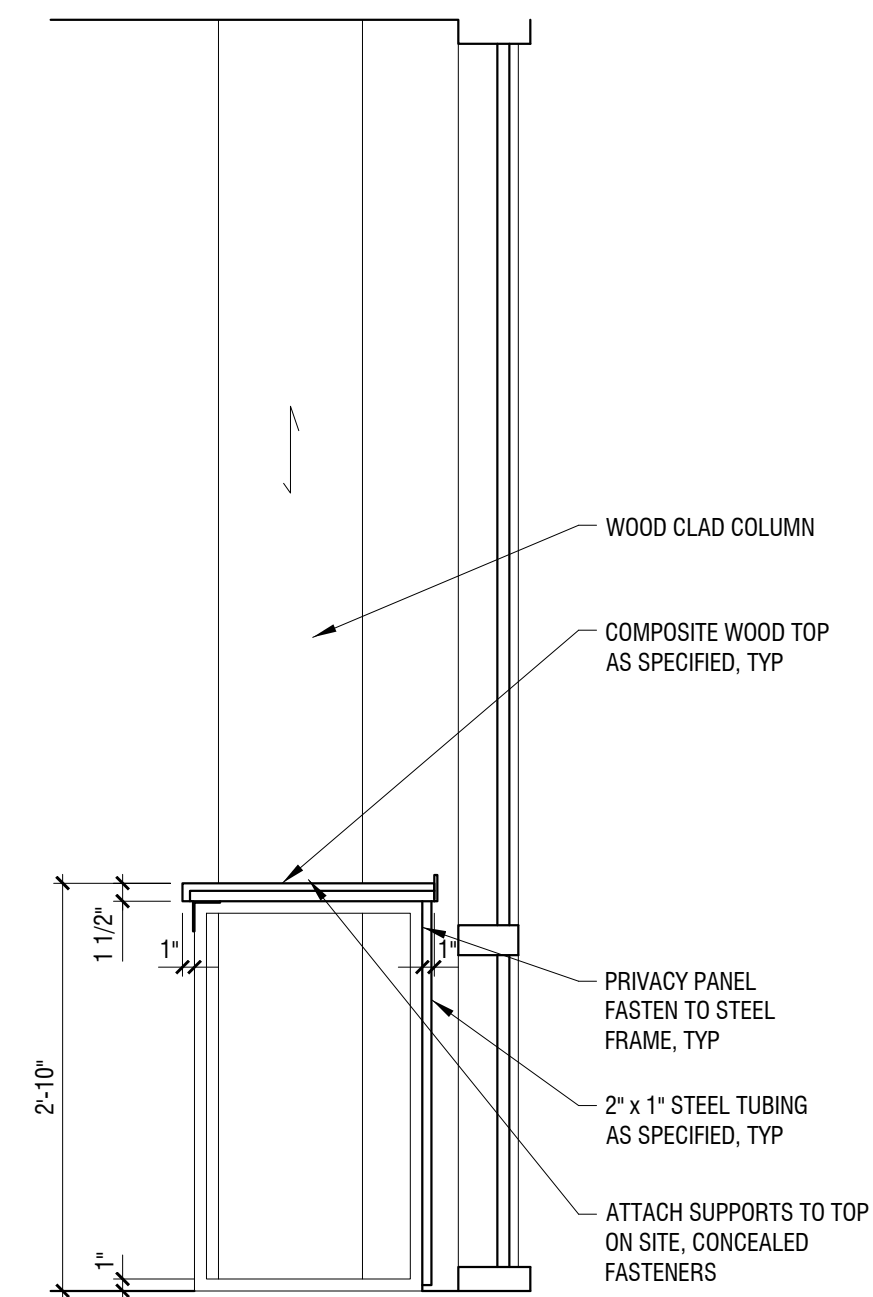

10K SECTION - WINDOW PERCH  
3/4" = 1'-0"

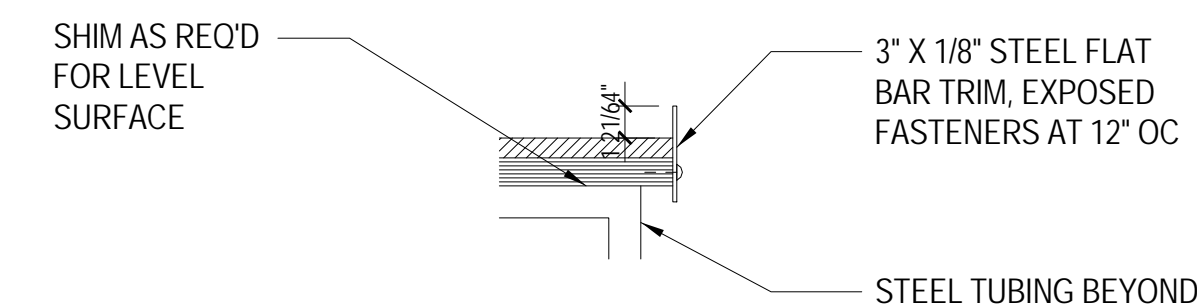

4KA PERCH DETAIL  
1 1/2" = 1'-0"

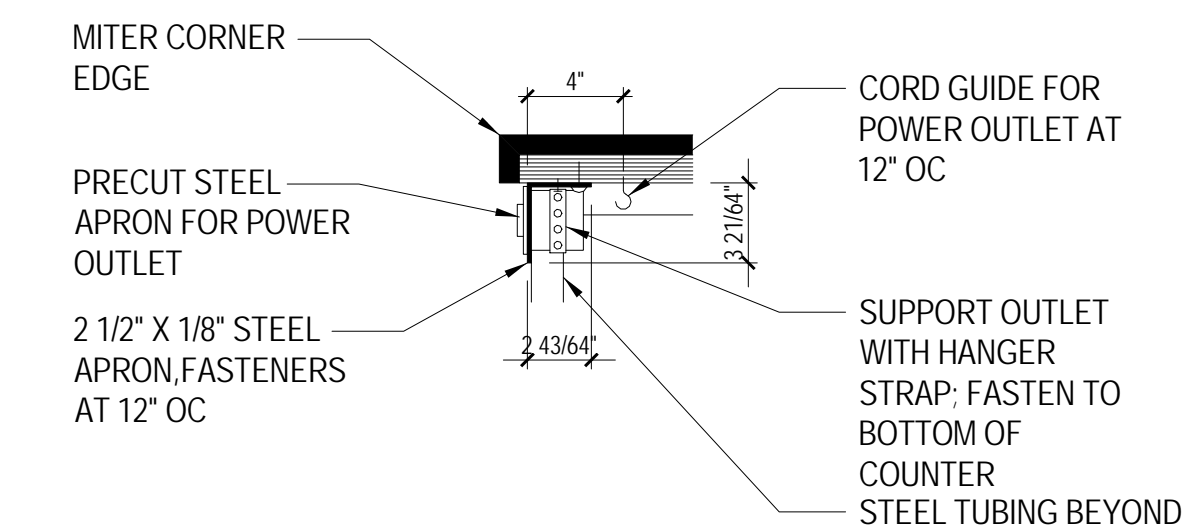

14K PERCH DETAIL  
1 1/2" = 1'-0"

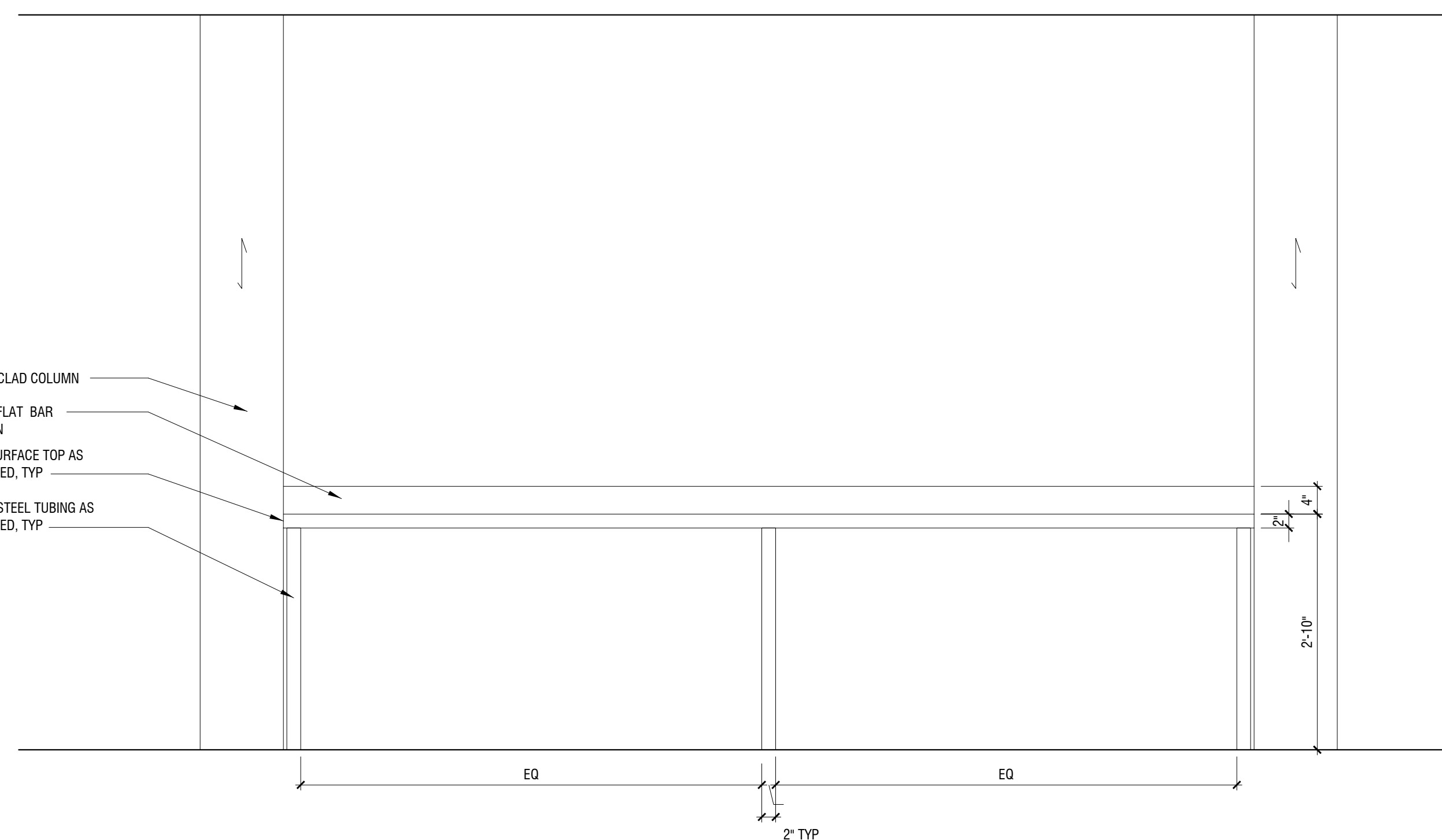

1E ELEVATION - PERCH  
3/4" = 1'-0"

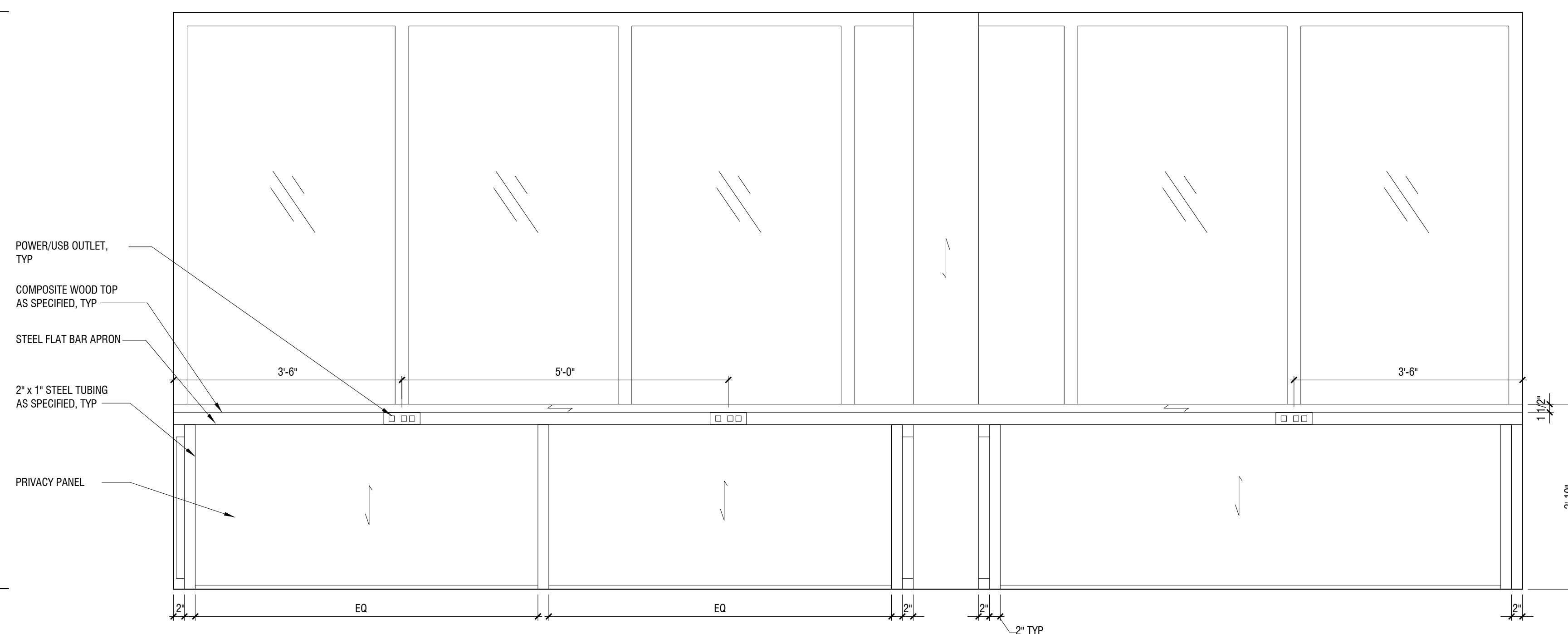

10E ELEVATION - WINDOW PERCH  
3/4" = 1'-0"

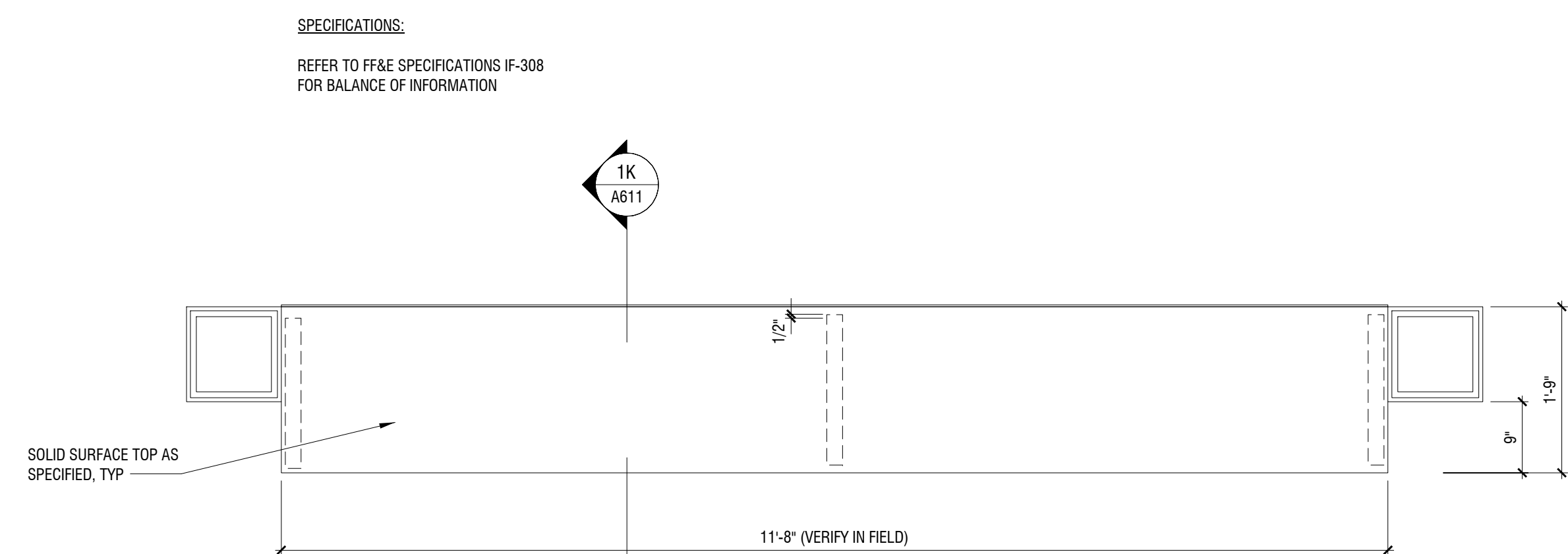

1A PLAN PERCH  
3/4" = 1'-0"

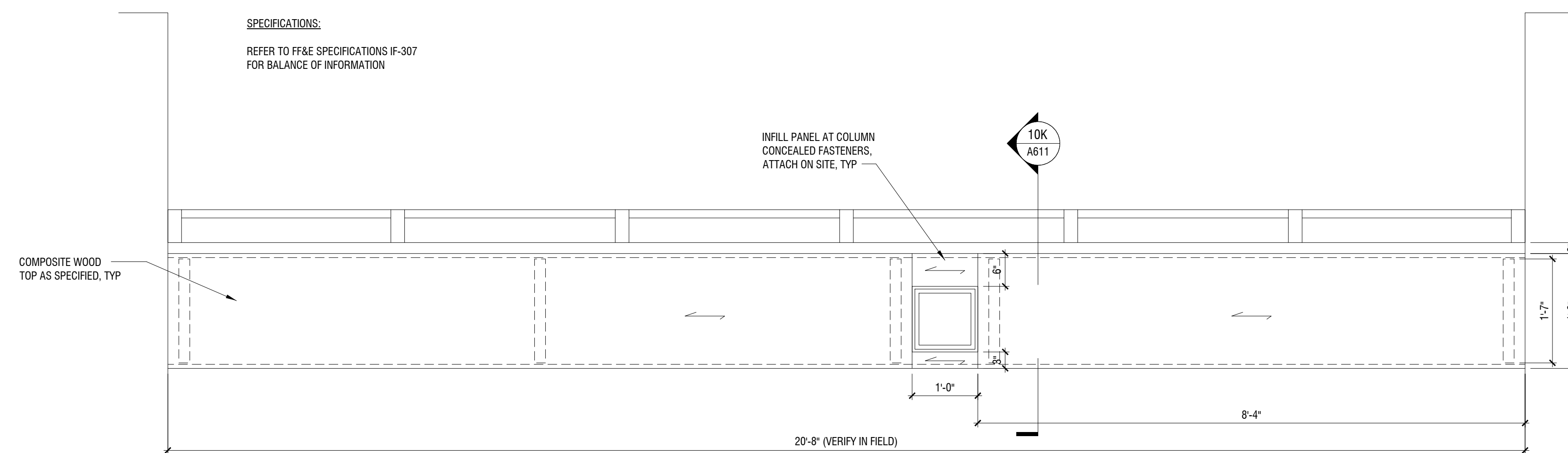

10A PLAN - WINDOW PERCH  
3/4" = 1'-0"



Room Schedule							
Number	Name	Floor Finish	Base Finish	Wall Finish	Ceiling Finish	Ceiling Height	Comments
101	Stairs #1	Carpet	Vinyl	Ptd. Gyp. Bd.		9'-0"	
102	Hearing Impaired King One Bedroom	Tile/Carpet	Tile/Carpet	Ptd. Gyp. Bd.	Ptd. Gyp. Bd.	10'-0"/8'-0"	
103	Engineer	Sealed Conc.	Vinyl	Ptd. Gyp. Bd.	A.C.T.	10'-0"	
104	Guest Laundry	Porcelain Tile	Por. Tile	VWC	Ptd. Gyp. Bd.	10'-0"	
105	Fitness Center	Resilient	Resilient	VWC	Ptd. Gyp. Bd./ACT	9'-0"/9'-6"	
106	Pantry Storage	Sealed Conc.	Vinyl	Ptd. Gyp. Bd.	Ptd. Gyp. Bd.	10'-0"	
107	Hearing Impaired King Studio	Tile/Carpet	Tile/Carpet	Ptd. Gyp. Bd.	Ptd. Gyp. Bd.	10'-0"/8'-0"	
108	Storage	Sealed Conc.	Vinyl	Ptd. Gyp. Bd.	Ptd. Gyp. Bd.	10'-0"	
109	Storage	Sealed Conc.	Vinyl	Ptd. Gyp. Bd.	Ptd. Gyp. Bd.	10'-0"	
110	Vestibule	Porcelain Tile	Por. Tile	Ptd. Gyp. Bd.	Ptd. Gyp. Bd.	10'-6"	
111	Mech.	Sealed Conc.	Vinyl	Ptd. Gyp. Bd.	Ptd. Gyp. Bd.	10'-0"	
112	Manager	Carpet	Wood	Ptd. Gyp. Bd.	A.C.T.	10'-0"	
113	Ice	Porcelain Tile	Por. Tile	Ptd. Gyp. Bd.	Ptd. Gyp. Bd.	10'-0"	
114	Pantry	Quarry Tile	Quarry Tile	Ptd. Gyp. Bd.	A.C.T.	9'-0"	WALLS TO HAVE EPOXY PAINT AND CEILING TO BE WASHABLE ACT
115	Storage	Sealed Conc.	Vinyl	Ptd. Gyp. Bd.	Ptd. Gyp. Bd.	10'-0"	
116	Sitting	Stamped Conc.			Ptd. Gyp. Bd.	8'-10"	
117	Breakfast Area	Porcelain Tile	Wood	Ptd. Gyp. Bd.	Ptd. Gyp. Bd.	8'-10"	
118	Registration	Porcelain Tile	Wood	Ptd. Gyp. Bd.	Ptd. Gyp. Bd.	8'-10"	
119	Work Station	Carpet	Vinyl	Ptd. Gyp. Bd.	Ptd. Gyp. Bd.	8'-0"	
120	Sales	Carpet	Vinyl	Ptd. Gyp. Bd.	Ptd. Gyp. Bd.	8'-0"	
121	Mech.	Sealed Conc.	Vinyl	Ptd. Gyp. Bd.	Ptd. Gyp. Bd.	10'-0"	
122	Dryers	Sealed Conc.	Vinyl	Ptd. Gyp. Bd.	Ptd. Gyp. Bd.	10'-0"	
123	Laundry	Cer. Tile	Cer. Tile	Ptd. Gyp. Bd.	A.C.T.	10'-0"	
124	Washers	Sealed Conc.		Ptd. Gyp. Bd.	A.C.T.	10'-0"	
125	Employee Break	Porcelain Tile	Vinyl	Ptd. Gyp. Bd.	A.C.T.	10'-0"	
126	Laundry Discharge	Porcelain Tile	Vinyl	Ptd. Gyp. Bd.	Ptd. Gyp. Bd.	10'-0"	
127	Vestibule	Porcelain Tile	Cer. Tile	Ptd. Gyp. Bd.	Ptd. Gyp. Bd.	8'-10"	
128	Mech.	Sealed Conc.	Vinyl	Ptd. Gyp. Bd.	Ptd. Gyp. Bd.	10'-0"	
129	Elevator Lobby	Porcelain Tile	Wood	VWC	Ptd. Gyp. Bd.	8'-10"	
130	Elevators	Porcelain Tile	Wood	Panels	Decorative		
131	Elev. Equip.	Carpet	Wood	Ptd. Gyp. Bd.	Ptd. Gyp. Bd.	10'-0"	
132	Elev. Equip.	Sealed Conc.	Vinyl	Ptd. Gyp. Bd.	Ptd. Gyp. Bd.	10'-0"	
133	Unisex Toilet	Porcelain Tile	Cer. Tile	Ptd. Gyp. Bd.	Ptd. Gyp. Bd.	8'-0"	
134	Gathering Zone	Porcelain Tile	Wood	Ptd. Gyp. Bd.	Ptd. Gyp. Bd./ACT	8'-10"/9'-6"	
135	Closet	Carpet	Vinyl	Ptd. Gyp. Bd.	Ptd. Gyp. Bd.	8'-0"	
136	Guest Corridor	Porcelain Tile	Wood	VWC	Ptd. Gyp. Bd./ACT	8'-10"/8'-6"	
137	Mens	Porcelain Tile	Cer. Tile	VWC	Ptd. Gyp. Bd.	9'-0"	PORCELAIN TILE ON PLUMBING FIXTURE WALLS
138	Womens	Porcelain Tile	Cer. Tile	VWC	Ptd. Gyp. Bd.	9'-0"	PORCELAIN TILE ON PLUMBING FIXTURE WALLS
139	Electrical	Sealed Conc.	Vinyl	Ptd. Gyp. Bd.	Ptd. Gyp. Bd.	10'-0"	
140	Water Heater	Sealed Conc.	Vinyl	Ptd. Gyp. Bd.	Ptd. Gyp. Bd.	10'-0"	
141	Meeting Room Storage	Porcelain Tile	Cer. Tile	Ptd. Gyp. Bd.	Ptd. Gyp. Bd.	10'-0"	
142	Mech.	Sealed Conc.	Vinyl	Ptd. Gyp. Bd.	Ptd. Gyp. Bd.	10'-0"	
143	Smoking Area						
144	Queen Studio	Tile/Carpet	Tile/Carpet	Ptd. Gyp. Bd.	Ptd. Gyp. Bd.	10'-0"/8'-0"	
145	King Studio	Tile/Carpet	Tile/Carpet	Ptd. Gyp. Bd.	Ptd. Gyp. Bd.	10'-0"/8'-0"	
146	King Studio	Tile/Carpet	Tile/Carpet	Ptd. Gyp. Bd.	Ptd. Gyp. Bd.	10'-0"/8'-0"	
147	King One Bedroom	Tile/Carpet	Tile/Carpet	Ptd. Gyp. Bd.	Ptd. Gyp. Bd.	10'-0"/8'-0"	
148	Stairs #2	Carpet	Vinyl	Ptd. Gyp. Bd.			
149	Meeting	Carpet	Synth.	VWC	Ptd. Gyp. Bd./ACT	9'-0"/10'-0"	4 INCH BASE TO BE THROUGH BODY SYNTHETIC
151	Pool Equip.	Sealed Conc.	Vinyl	Ptd. Gyp. Bd.	Ptd. Gyp. Bd.	8'-0"	
152	Pool Storage	Sealed Conc.	Vinyl	Ptd. Gyp. Bd.	Ptd. Gyp. Bd.	8'-0"	
153	Sitout						
154	Pool						
155	Pool Deck						
156	Cookout Area						
157	Storage	Sealed Conc.	Vinyl	Ptd. Gyp. Bd.			
158	Trash						
201	Stairs #1	Carpet	Vinyl	Ptd. Gyp. Bd.			
202	King Studio	Tile/Carpet	Tile/Carpet	Ptd. Gyp. Bd.	Ptd. Gyp. Bd.	10'-0"/8'-0"	
203	Hearing Impaired King One Bedroom	Tile/Carpet	Tile/Carpet	Ptd. Gyp. Bd.	Ptd. Gyp. Bd.	10'-0"/8'-0"	
204	King Studio	Tile/Carpet	Tile/Carpet	Ptd. Gyp. Bd.	Ptd. Gyp. Bd.	10'-0"/8'-0"	
205	King Studio	Tile/Carpet	Tile/Carpet	Ptd. Gyp. Bd.	Ptd. Gyp. Bd.	10'-0"/8'-0"	
206	King Studio	Tile/Carpet	Tile/Carpet	Ptd. Gyp. Bd.	Ptd. Gyp. Bd.	10'-0"/8'-0"	
207	King Studio	Tile/Carpet	Tile/Carpet	Ptd. Gyp. Bd.	Ptd. Gyp. Bd.	10'-0"/8'-0"	
208	King Studio	Tile/Carpet	Tile/Carpet	Ptd. Gyp. Bd.	Ptd. Gyp. Bd.	10'-0"/8'-0"	
209	King Studio	Tile/Carpet	Tile/Carpet	Ptd. Gyp. Bd.	Ptd. Gyp. Bd.	10'-0"/8'-0"	
210	King Studio	Tile/Carpet	Tile/Carpet	Ptd. Gyp. Bd.	Ptd. Gyp. Bd.	10'-0"/8'-0"	
211	Queen Studio	Tile/Carpet	Tile/Carpet	Ptd. Gyp. Bd.	Ptd. Gyp. Bd.	10'-0"/8'-0"	
212	King Studio	Tile/Carpet	Tile/Carpet	Ptd. Gyp. Bd.	Ptd. Gyp. Bd.	10'-0"/8'-0"	
213	Queen Studio	Tile/Carpet	Tile/Carpet	Ptd. Gyp. Bd.	Ptd. Gyp. Bd.	10'-0"/8'-0"	
214	King Studio	Tile/Carpet	Tile/Carpet	Ptd. Gyp. Bd.	Ptd. Gyp. Bd.	10'-0"/8'-0"	
215	Queen Studio	Tile/Carpet	Tile/Carpet	Ptd. Gyp. Bd.	Ptd. Gyp. Bd.	10'-0"/8'-0"	
216	King Studio	Tile/Carpet	Tile/Carpet	Ptd. Gyp. Bd.	Ptd. Gyp. Bd.	10'-0"/8'-0"	
217	Hearing Impaired Queen Studio	Tile/Carpet	Tile/Carpet	Ptd. Gyp. Bd.	Ptd. Gyp. Bd.	10'-0"/8'-0"	
218	Hearing Impaired King Studio	Tile/Carpet	Tile/Carpet	Ptd. Gyp. Bd.	Ptd. Gyp. Bd.	10'-0"/8'-0"	
219	Accessible King Rollin Studio	Tile/Carpet	Tile/Carpet	Ptd. Gyp. Bd.	Ptd. Gyp. Bd.	10'-0"/8'-0"	
220	Elevator Lobby	Porcelain Tile	Por. Tile	VWC	Ptd. Gyp. Bd.	9'-0"/9'-6"	
221	Elevators	Porcelain Tile	Wood	Panels	Decorative		
222	Housekeeping	Porcelain Tile	Vinyl	Ptd. Gyp. Bd.	A.C.T.	9'-0"	
223	Ice	Porcelain Tile	Por. Tile	VWC	Ptd. Gyp. Bd.	9'-0"	
224	Electrical	Sealed Conc.	Vinyl	Ptd. Gyp. Bd.	Ptd. Gyp. Bd.	9'-0"	
225	Queen Studio	Tile/Carpet	Tile/Carpet	Ptd. Gyp. Bd.	Ptd. Gyp. Bd.	10'-0"/8'-0"	
226	King Studio	Tile/Carpet	Tile/Carpet	Ptd. Gyp. Bd.	Ptd. Gyp. Bd.	10'-0"/8'-0"	
227	Queen Studio	Tile/Carpet	Tile/Carpet	Ptd. Gyp. Bd.	Ptd. Gyp. Bd.	10'-0"/8'-0"	
228	Acc. King One Bedroom	Tile/Carpet	Tile/Carpet	Ptd. Gyp. Bd.	Ptd. Gyp. Bd.	10'-0"/8'-0"	
229	Queen Studio	Tile/Carpet	Tile/Carpet	Ptd. Gyp. Bd.	Ptd. Gyp. Bd.	10'-0"/8'-0"	
230	King One Bedroom	Tile/Carpet	Tile/Carpet	Ptd. Gyp. Bd.	Ptd. Gyp. Bd.	10'-0"/8'-0"	

Room Schedule							
Number	Name	Floor Finish	Base Finish	Wall Finish	Ceiling Finish	Ceiling Height	Comments
231	Queen Studio	Tile/Carpet	Tile/Carpet	Ptd. Gyp. Bd.	Ptd. Gyp. Bd.	10'-0"/8'-0"	
232	Stairs #2	Carpet	Vinyl	Ptd. Gyp. Bd.			
233	King Studio	Tile/Carpet	Tile/Carpet	Ptd. Gyp. Bd.	Ptd. Gyp. Bd.	10'-0"/8'-0"	
234	Guest Corridor	Carpet	Carpet	Ptd. Gyp. Bd.	Ptd. Gyp. Bd./ACT	8'-0"/8'-3"	
235	King Studio	Tile/Carpet	Tile/Carpet	Ptd. Gyp. Bd.	Ptd. Gyp. Bd.	10'-0"/8'-0"	
236	PBX	Sealed Conc.	Vinyl	Ptd. Gyp. Bd.	Ptd. Gyp. Bd.	9'-0"	
301	Stairs #1	Carpet	Vinyl	Ptd. Gyp. Bd.			
302	King Studio	Tile/Carpet	Tile/Carpet	Ptd. Gyp. Bd.	Ptd. Gyp. Bd.	10'-0"/8'-0"	
303	King One Bedroom	Tile/Carpet	Tile/Carpet	Ptd. Gyp. Bd.	Ptd. Gyp. Bd.	10'-0"/8'-0"	
304	King Studio	Tile/Carpet	Tile/Carpet	Ptd. Gyp. Bd.	Ptd. Gyp. Bd.	10'-0"/8'-0"	
305	King Studio	Tile/Carpet	Tile/Carpet	Ptd. Gyp. Bd.	Ptd. Gyp. Bd.	10'-0"/8'-0"	
306	King Studio	Tile/Carpet	Tile/Carpet	Ptd. Gyp. Bd.	Ptd. Gyp. Bd.	10'-0"/8'-0"	
307	King Studio	Tile/Carpet	Tile/Carpet	Ptd. Gyp. Bd.	Ptd. Gyp. Bd.	10'-0"/8'-0"	
308	King Studio	Tile/Carpet	Tile/Carpet	Ptd. Gyp. Bd.	Ptd. Gyp. Bd.	10'-0"/8'-0"	
309	King Studio	Tile/Carpet	Tile/Carpet	Ptd. Gyp. Bd.	Ptd. Gyp. Bd.	10'-0"/8'-0"	
310	King Studio	Tile/Carpet	Tile/Carpet	Ptd. Gyp. Bd.	Ptd. Gyp. Bd.	10'-0"/8'-0"	
311	Queen Studio	Tile/Carpet	Tile/Carpet	Ptd. Gyp. Bd.	Ptd. Gyp. Bd.	10'-0"/8'-0"	
312	King Studio	Tile/Carpet	Tile/Carpet	Ptd. Gyp. Bd.	Ptd. Gyp. Bd.	10'-0"/8'-0"	
313	Queen Studio	Tile/Carpet	Tile/Carpet	Ptd. Gyp. Bd.	Ptd. Gyp. Bd.	10'-0"/8'-0"	
314	King Studio	Tile/Carpet	Tile/Carpet	Ptd. Gyp. Bd.	Ptd. Gyp. Bd.	10'-0"/8'-0"	
315	Queen Studio	Tile/Carpet	Tile/Carpet	Ptd. Gyp. Bd.	Ptd. Gyp. Bd.	10'-0"/8'-0"	
316	King Studio	Tile/Carpet	Tile/Carpet	Ptd. Gyp. Bd.	Ptd. Gyp. Bd.	10'-0"/8'-0"	
317	Hearing Impaired Queen Studio	Tile/Carpet	Tile/Carpet	Ptd. Gyp. Bd.	Ptd. Gyp. Bd.	10'-0"/8'-0"	
318	Hearing Impaired King Studio	Tile/Carpet	Tile/Carpet	Ptd. Gyp. Bd.	Ptd. Gyp. Bd.	10'-0"/8'-0"	
319	Accessible Queen Studio	Tile/Carpet	Tile/Carpet	Ptd. Gyp. Bd.	Ptd. Gyp. Bd.	10'-0"/8'-0"	
320	Elevator Lobby	Porcelain Tile	Por. Tile	VWC	Ptd. Gyp. Bd.	9'-0"/9'-6"	
321	Elevator	Porcelain Tile	Wood	Panels	Decorative		
322	Housekeeping	Porcelain Tile	Por. Tile	Ptd. Gyp. Bd.	A.C.T.	9'-0"	
323	Ice	Porcelain Tile	Por. Tile	VWC	Ptd. Gyp. Bd.	9'-0"	
324	Electrical	Sealed Conc.	Vinyl	Ptd. Gyp. Bd.	Ptd. Gyp. Bd.	9'-0"	
325	Queen Studio	Tile/Carpet	Tile/Carpet	Ptd. Gyp. Bd.	Ptd. Gyp. Bd.	10'-0"/8'-0"	
326	King Studio	Tile/Carpet	Tile/Carpet	Ptd. Gyp. Bd.	Ptd. Gyp. Bd.	10'-0"/8'-0"	
327	Queen Studio	Tile/Carpet	Tile/Carpet	Ptd. Gyp. Bd.	Ptd. Gyp. Bd.	10'-0"/8'-0"	
328	Acc. King One Bedroom	Tile/Carpet	Tile/Carpet	Ptd. Gyp. Bd.	Ptd. Gyp. Bd.	10'-0"/8'-0"	
329	Queen Studio	Tile/Carpet	Tile/Carpet	Ptd. Gyp. Bd.	Ptd. Gyp. Bd.	10'-0"/8'-0"	
330	King One Bedroom	Tile/Carpet	Tile/Carpet	Ptd. Gyp. Bd.	Ptd. Gyp. Bd.	10'-0"/8'-0"	
331	Queen Studio	Tile/Carpet	Tile/Carpet	Ptd. Gyp. Bd.	Ptd. Gyp. Bd.	10'-0"/8'-0"	
332	Stairs #2	Carpet	Vinyl	Ptd. Gyp. Bd.			
333	King Studio	Tile/Carpet	Tile/Carpet	Ptd. Gyp. Bd.	Ptd. Gyp. Bd.	10'-0"/8'-0"	
334	Corridor	Carpet	Carpet	Ptd. Gyp. Bd.	Ptd. Gyp. Bd./ACT	8'-0"/8'-3"	
335	King Studio	Tile/Carpet	Tile/Carpet	Ptd. Gyp. Bd.	Ptd. Gyp. Bd.	10'-0"/8'-0"	
401	Stairs #1	Carpet	Vinyl	Ptd. Gyp. Bd.			
402	King Studio	Tile/Carpet	Tile/Carpet	Ptd. Gyp. Bd.	Ptd. Gyp. Bd.	10'-0"/8'-0"	
403	King One Bedroom	Tile/Carpet	Tile/Carpet	Ptd. Gyp. Bd.	Ptd. Gyp. Bd.	10'-0"/8'-0"	
404	King Studio	Tile/Carpet	Tile/Carpet	Ptd. Gyp. Bd.	Ptd. Gyp. Bd.	10'-0"/8'-0"	
405	King Studio	Tile/Carpet	Tile/Carpet	Ptd. Gyp. Bd.	Ptd. Gyp. Bd.	10'-0"/8'-0"	
406	King Studio	Tile/Carpet	Tile/Carpet	Ptd. Gyp. Bd.	Ptd. Gyp. Bd.	10'-0"/8'-0"	
407	King Studio	Tile/Carpet	Tile/Carpet	Ptd. Gyp. Bd.	Ptd. Gyp. Bd.	10'-0"/8'-0"	
408	King Studio	Tile/Carpet	Tile/Carpet	Ptd. Gyp. Bd.	Ptd. Gyp. Bd.	10'-0"/8'-0"	
409	King Studio	Tile/Carpet	Tile/Carpet	Ptd. Gyp. Bd.	Ptd. Gyp. Bd.	10'-0"/8'-0"	
410	King Studio	Tile/Carpet	Tile/Carpet	Ptd. Gyp. Bd.	Ptd. Gyp. Bd.	10'-0"/8'-0"	
411	Queen Studio	Tile/Carpet	Tile/Carpet	Ptd. Gyp. Bd.	Ptd. Gyp. Bd.	10'-0"/8'-0"	
412	King Studio	Tile/Carpet	Tile/Carpet	Ptd. Gyp. Bd.	Ptd. Gyp. Bd.	10'-0"/8'-0"	
413	Queen Studio	Tile/Carpet	Tile/Carpet	Ptd. Gyp. Bd.	Ptd. Gyp. Bd.	10'-0"/8'-0"	
414	King Studio	Tile/Carpet	Tile/Carpet	Ptd. Gyp. Bd.	Ptd. Gyp. Bd.	10'-0"/8'-0"	
415	Queen Studio	Tile/Carpet	Tile/Carpet	Ptd. Gyp. Bd.	Ptd. Gyp. Bd.	10'-0"/8'-0"	
416	King Studio	Tile/Carpet	Tile/Carpet	Ptd. Gyp. Bd.	Ptd. Gyp. Bd.	10'-0"/8'-0"	
417	Hearing Impaired Queen Studio	Tile/Carpet	Tile/Carpet	Ptd. Gyp. Bd.	Ptd. Gyp. Bd.	10'-0"/8'-0"	
418	Hearing Impaired King Studio	Tile/Carpet	Tile/Carpet	Ptd. Gyp. Bd.	Ptd. Gyp. Bd.	10'-0"/8'-0"	
419	Accessible Queen Studio	Tile/Carpet	Tile/Carpet	Ptd. Gyp. Bd.	Ptd. Gyp. Bd.	10'-0"/8'-0"	
420	Elevator Lobby	Porcelain Tile	Por. Tile	VWC	Ptd. Gyp. Bd.	9'-0"/9'-6"	
421	Elevator	Porcelain Tile	Wood	Panels	Decorative		
422	Housekeeping	Porcelain Tile	Por. Tile	Ptd. Gyp. Bd.	A.C.T.	9'-0"	
423	Ice	Porcelain Tile	Por. Tile	VWC	Ptd. Gyp. Bd.	9'-0"	
424	Electrical	Sealed Conc.	Tile/Carpet	Ptd. Gyp. Bd.	Ptd. Gyp. Bd.	9'-0"	
425	Queen Studio	Tile/Carpet	Tile/Carpet	Ptd. Gyp. Bd.	Ptd. Gyp. Bd.	10'-0"/8'-0"	
426	King Studio	Tile/Carpet	Tile/Carpet	Ptd. Gyp. Bd.	Ptd. Gyp. Bd.	10'-0"/8'-0"	
427	Queen Studio	Tile/Carpet	Tile/Carpet	Ptd. Gyp. Bd.	Ptd. Gyp. Bd.	10'-0"/8'-0"	
428	King One Bedroom	Tile/Carpet	Tile/Carpet	Ptd. Gyp. Bd.	Ptd. Gyp. Bd.	10'-0"/8'-0"	
429	Queen Studio	Tile/Carpet	Tile/Carpet	Ptd. Gyp. Bd.	Ptd. Gyp. Bd.	10'-0"/8'-0"	
430	King One Bedroom	Tile/Carpet	Tile/Carpet	Ptd. Gyp. Bd.	Ptd. Gyp. Bd.	10'-0"/8'-0"	
431	Queen Studio	Tile/Carpet	Tile/Carpet	Ptd. Gyp. Bd.	Ptd. Gyp. Bd.	10'-0"/8'-0"	
432	Stairs #2	Carpet	Vinyl	Ptd. Gyp. Bd.			
433	King Studio	Tile/Carpet	Tile/Carpet	Ptd. Gyp. Bd.	Ptd. Gyp. Bd.	10'-0"/8'-0"	
434	Corridor	Carpet	Carpet	Ptd. Gyp. Bd.	Ptd. Gyp. Bd./ACT	8'-0"/8'-3"	
435	King Studio	Tile/Carpet	Tile/Carpet	Ptd. Gyp. Bd.	Ptd. Gyp. Bd.	10'-0"/8'-0"	
501	Stairs #1						

TYPICAL FINISH LEGEND NOTES

- THE PATIO AND OUTDOOR LOUNGE MUST BE EXPOSED AGGREGATE WITH LIGHT SANDBLAST OR WITH A CONCRETE FINISH CURING PRODUCT. THE FINISH MUST BE COMFORTABLE TO WALK ON WITH BARE FEET. DECORATIVE CONCRETE FINISH MUST BE INTEGRAL WITH THE SLAB.
- ELEVATOR WALLS WILL BE PLASTIC LAMINATE PANELS. CEILING TO BE DECORATIVE WITH LIGHTING.
- GUEST ROOMS CEILING TO HAVE SMOOTH OR LIGHT ORANGE PEEL FINISH. GUESTROOM BATHROOM TO BE PORCELAIN TILE WITH MINIMUM 3 INCHES PORCELAIN TILE BASE. GUEST BATHROOM WALLS TO BE VINYL WALL COVERING (VWC). ACRYLIC KNOCKDOWN PERMITTED ABOVE PREFABRICATED SURROUNDS ONLY.
- FRONT DESK BACK WALL WILL BE WITH BROAD SUSTAINABLE WOOD BAND PANELS AND SIGNATURE GREEN GLASS WINDOW WITH BRAND LOGO.

Door Schedule									
Mark	Width	Height	Door Types	Door Material	Frame Material	Thickness	Fire Rating	Comments	
101A	3'-0"	6'-8"	D10	S.C. WOOD	H.M.	1 3/4"	90 MINS.	PANIC HARDWARE	
101B	3'-0"	6'-8"	D1	H.M.	H.M.	1 3/4"		CARD KEY AND PANIC HARDWARE, INSULATED	
103	3'-0"	6'-8"	D1	S.C. WOOD	H.M.	1 3/4"	20 MINS.	LOCK SET	
105	3'-0"	7'-0"	D13	ALUM.	ALUM.		20 MINS.	CARD KEY AND PANIC HARDWARE, TEMPERED GLASS	
106	3'-0"	6'-8"	D1	S.C. WOOD	H.M.	1 3/4"		LOCK SET	
108	3'-0"	6'-8"	D1	S.C. WOOD	H.M.	1 3/4"	20 MINS.	LOCK SET	
109	3'-0"	6'-8"	D1	S.C. WOOD	H.M.	1 3/4"	20 MINS.	LOCK SET	
110A	9'-0"	8'-6"	D9	ALUM.	ALUM.			PANIC HARDWARE	
110B	9'-0"	8'-6"	D9	ALUM.	ALUM.			CARD KEY AND PANIC HARDWARE	
111	3'-0"	6'-8"	D1	S.C. WOOD	H.M.	1 3/4"	90 MINS.	LOCK SET	
112	3'-0"	6'-8"	D1	S.C. WOOD	H.M.	1 3/4"	20 MINS.	KEYPAD LOCK	
114A	3'-0"	6'-8"	D1	S.C. WOOD	H.M.	1 3/4"	20 MINS.	LOCK SET	
114B	3'-0"	6'-8"	D1	S.C. WOOD	H.M.	1 3/4"		KICKPLATE	
115	3'-0"	6'-8"	D1	S.C. WOOD	H.M.	1 3/4"	20 MINS.	LOCK SET	
120	3'-0"	6'-8"	D1	S.C. WOOD	H.M.	1 3/4"		KEYPAD LOCK	
121	3'-0"	6'-8"	D1	S.C. WOOD	H.M.	1 3/4"	90 MINS.	LOCK SET	
122	2'-6"	6'-8"	D1	S.C. WOOD	H.M.	1 3/4"			
123B	3'-0"	6'-8"	D1	S.C. WOOD	H.M.	1 3/4"	20 MINS.	CARD KEY	
126	4'-0"	6'-8"	D1	S.C. WOOD	H.M.	1 3/4"	20 MINS.	KEYPAD LOCK	
127	3'-0"	6'-8"	D4	ALUM.	ALUM.			CARD KEY AND PANIC HARDWARE, TEMPERED GLASS	
128	3'-0"	6'-8"	D1	S.C. WOOD	H.M.	1 3/4"	90 MINS.	LOCK SET	
131	3'-0"	6'-8"	D1	S.C. WOOD	H.M.	1 3/4"	20 MINS.	KEYPAD LOCK	
133	3'-0"	6'-8"	D1	H.M.	H.M.	1 3/4"		CARD KEY AND PRIVACY LOCK, INSULATED	
135	3'-0"	6'-8"	D1	S.C. WOOD	H.M.	1 3/4"			
136A	3'-0"	6'-8"	D4	ALUM.	ALUM.			CARD KEY AND PANIC HARDWARE	
136B	3'-0"	6'-8"	D4	ALUM.	ALUM.			CARD KEY AND PANIC HARDWARE	
137	3'-0"	6'-8"	D1	S.C. WOOD	H.M.	1 3/4"	20 MINS.		
138	3'-0"	6'-8"	D1	S.C. WOOD	H.M.	1 3/4"	20 MINS.		
139	4'-0"	6'-8"	D1	S.C. WOOD	H.M.	1 3/4"	20 MINS.	KEYPAD LOCK	
140A	4'-0"	6'-8"	D1	S.C. WOOD	H.M.	1 3/4"	20 MINS.		
140B	4'-0"	6'-8"	D1	H.M.	H.M.	1 3/4"	20 MINS.	LOCKSET AND PANIC HARDWARE, INSULATED	
141	4'-0"	6'-8"	D1	S.C. WOOD	H.M.	1 3/4"	20 MINS.		
142	3'-0"	6'-8"	D1	S.C. WOOD	H.M.	1 3/4"	90 MINS.	LOCK SET	
148A	3'-0"	6'-8"	D10	S.C. WOOD	H.M.	1 3/4"	90 MINS.	PANIC HARDWARE	
148B	3'-0"	6'-8"	D1	H.M.	H.M.	1 3/4"		CARD KEY AND PANIC HARDWARE, INSULATED	
149A	3'-0"	7'-0"	D14	S.C. WOOD	H.M.	1 3/4"		LOCKSET AND PANIC HARDWARE	
149B	3'-0"	7'-0"	D14	S.C. WOOD	H.M.	1 3/4"		LOCKSET AND PANIC HARDWARE	
151	3'-0"	6'-8"	D1	H.M.	H.M.	1 3/4"		LOCK SET, INSULATED	
152	3'-0"	6'-8"	D1	H.M.	H.M.	1 3/4"		LOCK SET, INSULATED	
157	4'-0"	6'-8"	D1	H.M.	H.M.	1 3/4"		LOCK SET, INSULATED	
201	3'-0"	6'-8"	D10	S.C. WOOD	H.M.	1 3/4"	90 MINS.	PANIC HARDWARE	
222	3'-0"	6'-8"	D1	S.C. WOOD	H.M.	1 3/4"	20 MINS.	LOCK SET	
224	3'-0"	6'-8"	D1	S.C. WOOD	H.M.	1 3/4"	20 MINS.	LOCK SET	
232	3'-0"	6'-8"	D10	S.C. WOOD	H.M.	1 3/4"	90 MINS.	PANIC HARDWARE	
236	3'-0"	6'-8"	D1	S.C. WOOD	H.M.	1 3/4"		LOCK SET	
301	3'-0"	6'-8"	D10	S.C. WOOD	H.M.	1 3/4"	90 MINS.	PANIC HARDWARE	
322	3'-0"	6'-8"	D1	S.C. WOOD	H.M.	1 3/4"	20 MINS.	LOCK SET	
324	3'-0"	6'-8"	D1	S.C. WOOD	H.M.	1 3/4"	20 MINS.	LOCK SET	
332	3'-0"	6'-8"	D10	S.C. WOOD	H.M.	1 3/4"	90 MINS.	PANIC HARDWARE	
401	3'-0"	6'-8"	D10	S.C. WOOD	H.M.	1 3/4"	90 MINS.		
422	3'-0"	6'-8"	D1	S.C. WOOD	H.M.	1 3/4"	20 MINS.		
424	3'-0"	6'-8"	D1	S.C. WOOD	H.M.	1 3/4"	20 MINS.		
432	3'-0"	6'-8"	D10	S.C. WOOD	H.M.	1 3/4"	90 MINS.		
501	3'-0"	6'-8"	D1	H.M.	H.M.	1 3/4"	90 MINS.		
A	3'-0"	6'-8"	D2	S.C. WOOD	H.M.	1 3/4"	20-Minute	CARD KEY	
B	3'-0"	6'-8"	D1	S.C. WOOD	H.M.	1 3/4"		PRIVACY LOCK	
B1	3'-0"	6'-8"	D1	S.C. WOOD	H.M.	1 3/4"		PRIVACY LOCK	
C	3'-0"	6'-8"	D1	S.C. WOOD	H.M.	1 3/4"		PRIVACY LOCK	
D	5'-0"	6'-8"	D12	GLASS	ALUM.				
E	3'-0"	6'-8"	D1	S.C. WOOD	H.M.	1 3/4"	45 MINS.	DOUBLE DOOR DEAD BOLT FROM BOTH SIDES	
T		6'-8"				1 3/4"		TOILET PARTITION DOOR AS PER MANUFACTURER'S SPECS.	

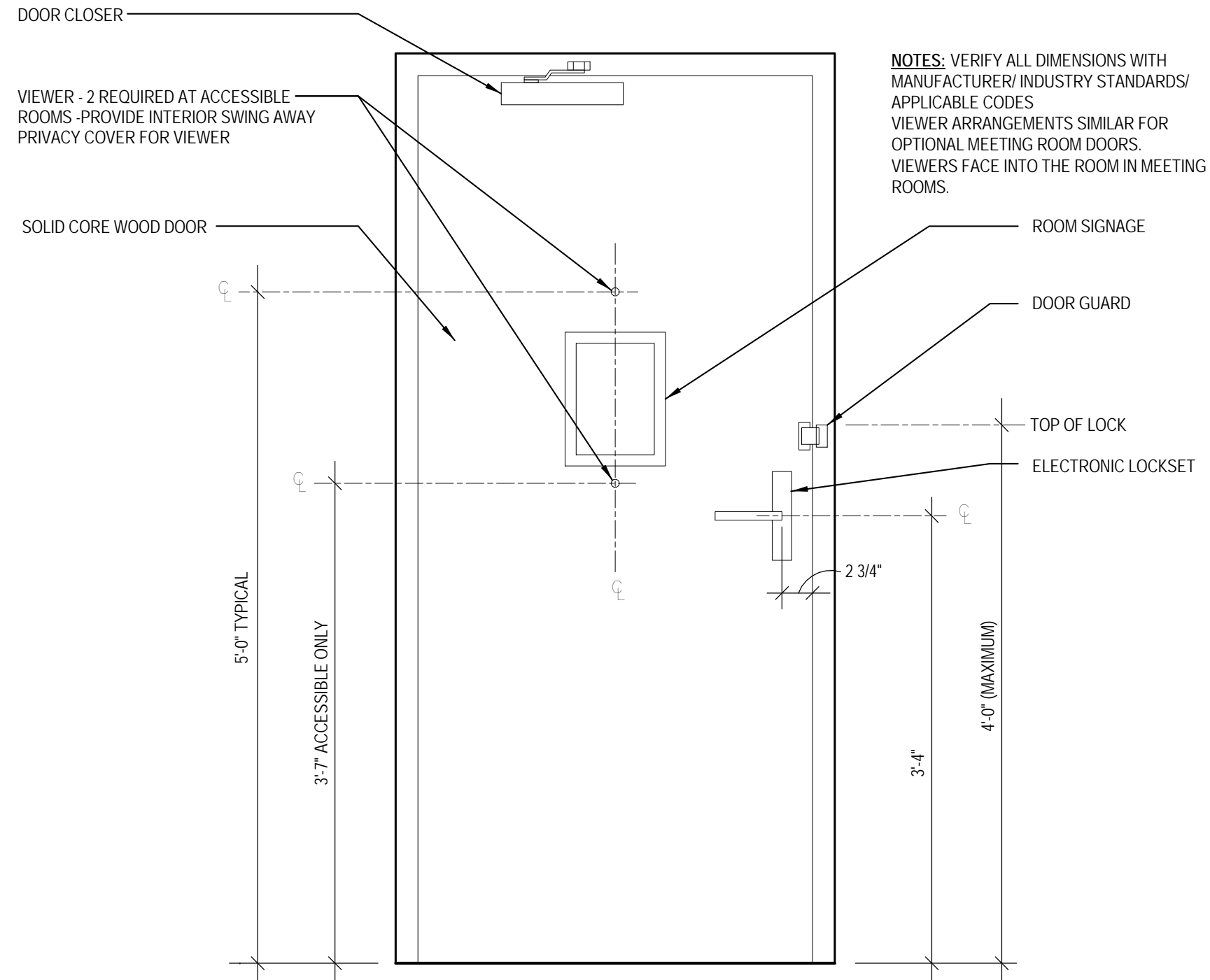

ELEVATION AT GUEST ROOM ENTRY DOOR  
1/4" = 1'-0"

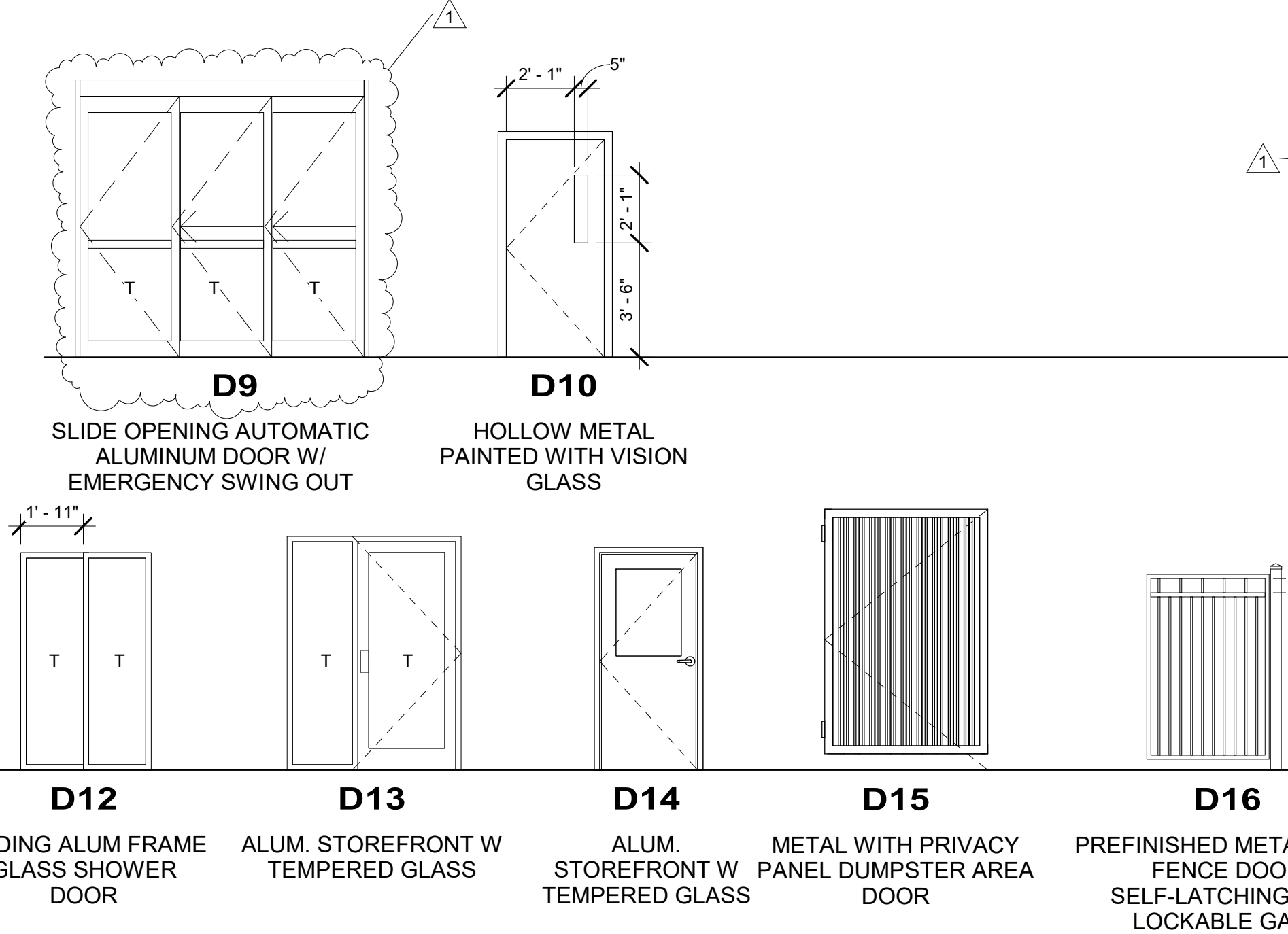

Threshold Detail at Guestroom Entry Door

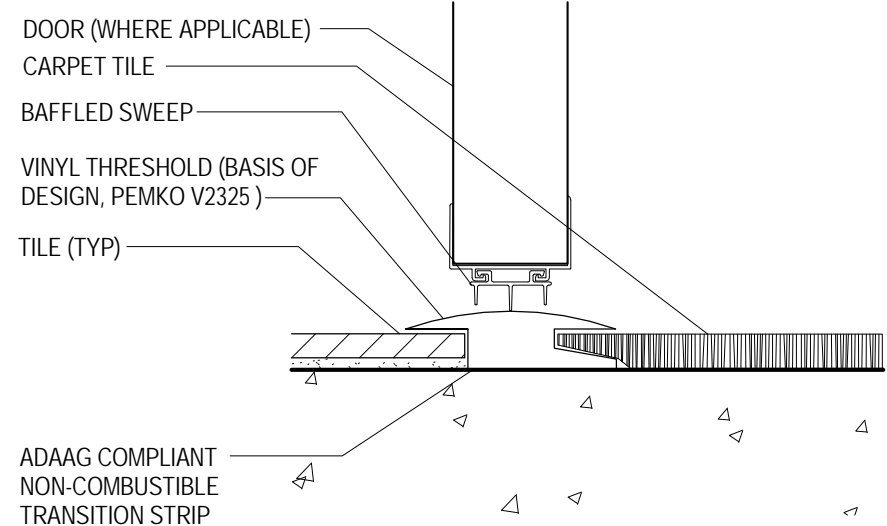

Threshold Detail at Connecting Door

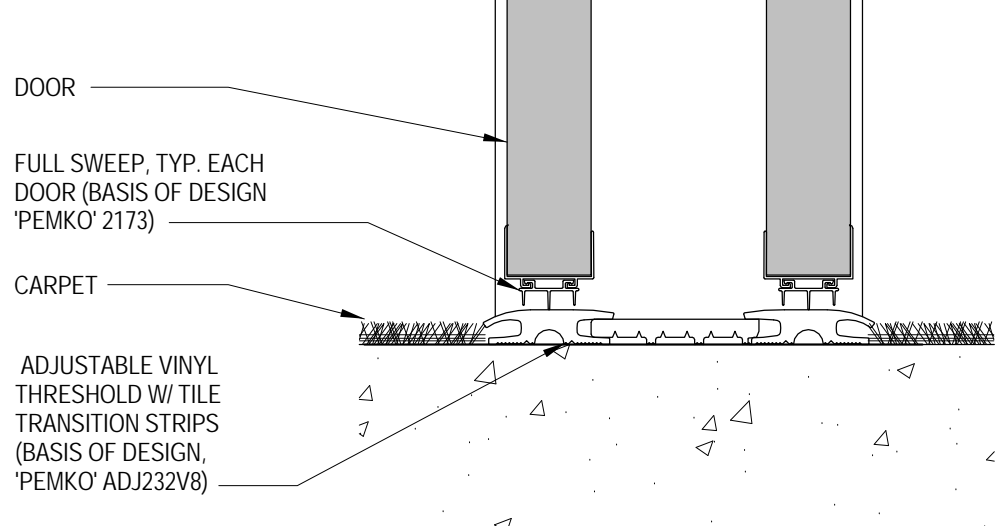

Door Schedule "REMARKS" Key

- a. PROVIDE (2) DOORS FOR EACH COMMUNICATING DOOR LOCATION
- b. SLIDING AUTOMATIC ENTRANCE: BASIS OF DESIGN IS BESAM UNISLIDE OC-S, OVERHEAD CONCEALED FIXED SIDEITE, NARROW STILE SINGLE SLIDE DOOR SYSTEM
- c. ALUMINUM DOOR WITHIN STOREFRONT FRAME BASIS OF DESIGN IS KAWNEER 500 WIDE STILE DOORS. DOORS & FRAMES TO BE PAINTED.  
ALL HARDWARE & TRIM TO BE CLEAR ANODIZED ALUMINUM OR US32D. REFER TO ELEVATIONS.
- d. DOORS ON MAGNETIC HOLD OPENS TO TIED INTO FIRE ALARM SYSTEM AND TO RELEASE WHEN ALARM IS ACTUATED
- e. POCKET DOOR KIT - BASIS OF DESIGN IS JOHNSON DOOR KIT MODEL 2000
- f. POCKET DOOR KIT - BASIS OF DESIGN IS JOHNSON DOOR KIT MODEL 2060
- g. PROVIDE (1) REMOTE READER AND (1) INTERCOMBUZZER-REFER TO HARDWARE SET #8/A10.01 FOR MANUFACTURER AND MODEL
- h. SLIDING POCKET DOORS MUST HAVE A CLEAR OPENING WIDTH OF 32" WHEN FULLY OPEN - HARDWARE MAY NOT PROTRUDE INTO CLEAR OPENING

Door Types

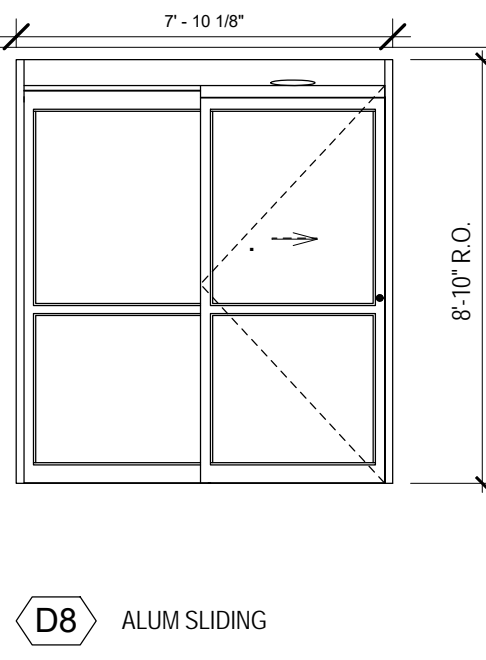
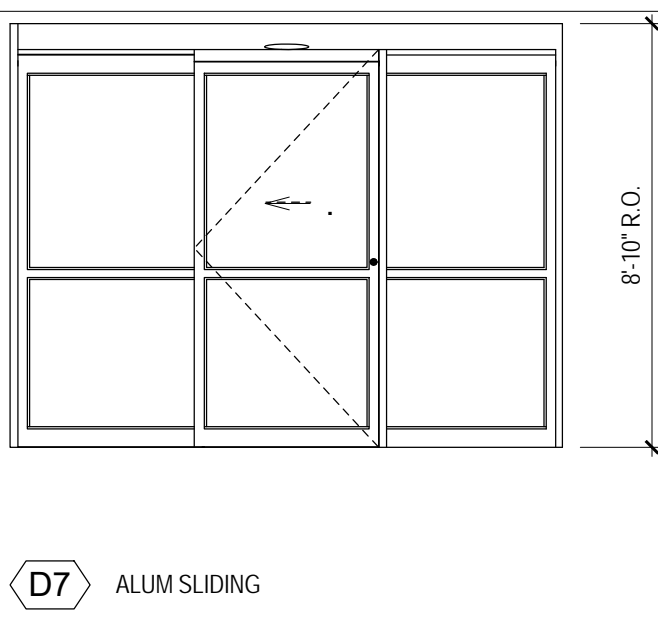
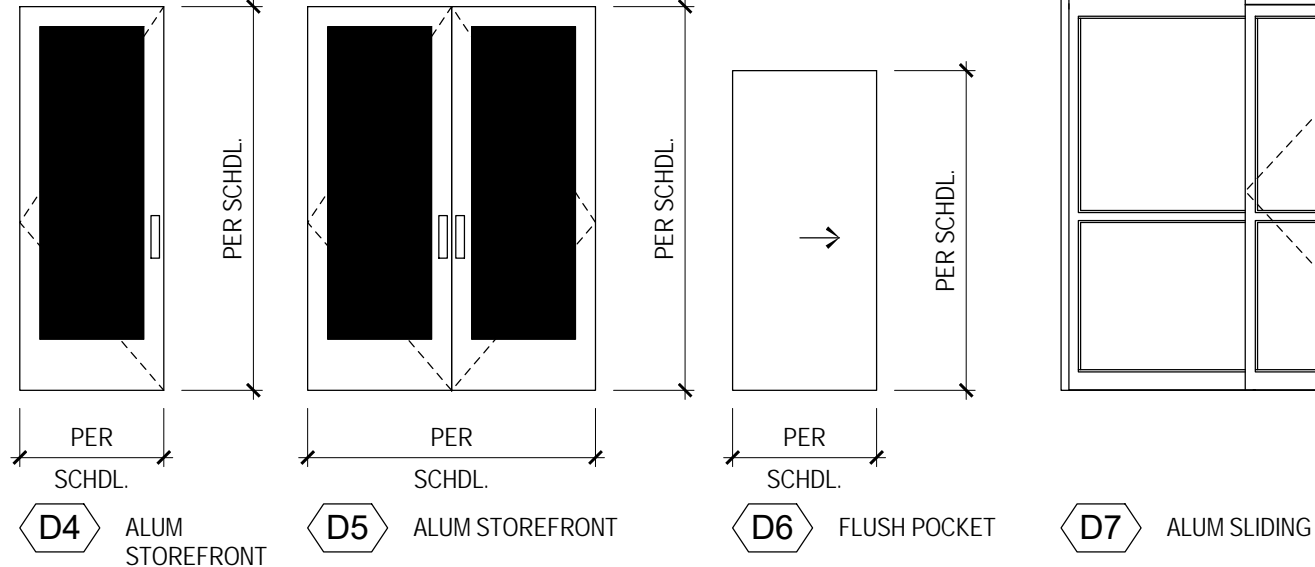
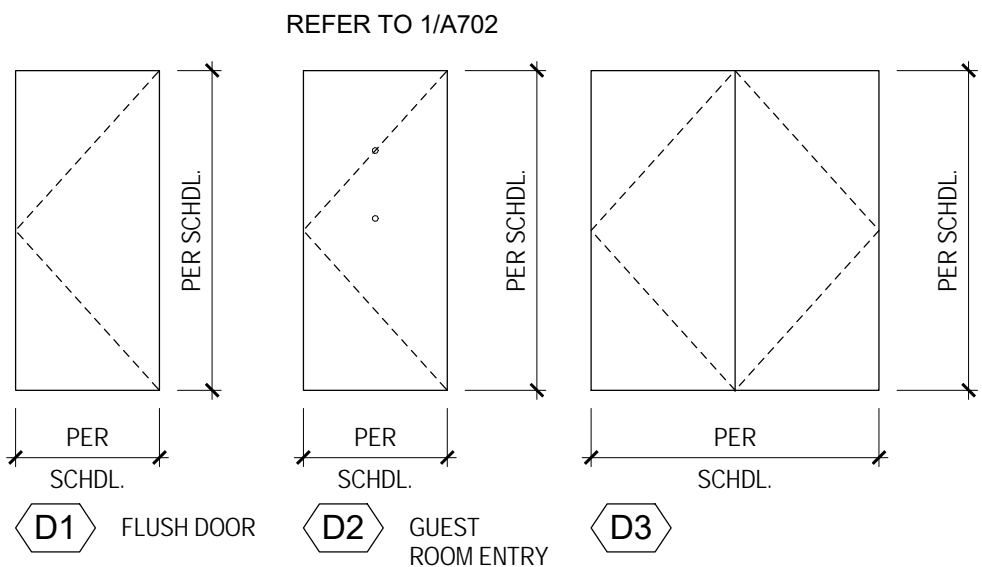

- Only Front Desk System  
Front Desk Guest Cards 2 Day Training
- Set #1: Guestroom Entry Door
- 1.5 PR Hinges
  - 1 Advance Card Lock - Wing Lever
  - 1 Door Closer - w/ 90° Stop
  - 1 Perimeter Gasketing
  - 1 Vinyl Threshold
  - 1 Door Bottom - Notched
  - 1 Door Sweep
  - 1 Privacy Latch
  - 1 One Way Viewer (2) @ Accessible Rooms
- Smoking Guestroom Entry Doors (substitute the following)
- Door Bottom - Unnotched
  - Door Sweep
  - 1 Pocket Door Kit
  - 1 Privacy Lock
  - 1 Finger Pull
- Accessible Bathroom Pocket Doors
- 1 Pocket Door Kit
  - 1 Sliding Dr Pull w/ latch
- Set #3: Connecting Doors
- 2 PR Spring Hinge
  - 1 PR Hinges
  - 2 Connecting Latch
  - 2 Conn. DR Deadbolt
  - 1 Perimeter Gasketing
  - 1 Vinyl Threshold
  - 2 Door Bottom - Unnotched
  - 2 Door Sweeps
  - 2 Door Guard w/ Edge
  - 2 Wall Stop
- Set #4: Bedroom Door
- 1 Privacy Set
  - 1.5 PR Hinges
  - 1 Wall Stop
- Set #5: Bathroom Swing Door
- 1.5 PR Hinges
  - 1 Privacy Set
  - 1 Roller Bumper
- Set #6: Sliding Glass Entry Door
- 1 Remote Reader
  - 1 Intercom/Buzzer
  - 1 Security Camera
- Balance Of Hardware part of Door Unit
- Set #7: Aluminum Entrance Room
- 1 Advance Card Lock - Wing Lever
  - 1 Continuous Hinge
  - 1 Door Closer
- Set #8: Exterior Aluminum Vestibule Swinging Doors
- 1 Remote Reader
  - 1 Intercom/Buzzer
  - 2 Continuous Hinges
  - 2 Panic Devices
  - 2 Push/Pulls
  - 2 Door Closers
  - 1 Threshold
  - 2 Door Sweeps
  - 1 Weatherstrip
- Set #9: Aluminum Pool Lobby
- 1 Remote Reader
  - 1 Continuous Hinges
  - 1 Panic Devices
  - 1 Push/Pulls
  - 1 Door Closer
- Set #10: Interior Aluminum Vestibule Swinging Doors
- 2 Panic Devices
  - 2 Continuous Hinges
  - 2 Push/Pulls
  - 2 Door Closers
  - 1 Threshold
  - 2 Door Sweeps
  - 1 Weatherstrip
- Set #11: Hollow Metal Elevator Equipment Door
- 1.5 PR Hinges
  - 1 Store Room Lock
  - 1 Door Closer
  - 1 Weatherstrip
  - 1 Threshold
  - 1 Door Sweep
  - 1 Rain Drip
- Set #12: Exterior Aluminum Egress Door
- 1 Rim Panic Interface
  - 1 Continuous Hinges
  - 1 Panic Devices
  - 1 Push/Pulls
  - 1 Door Closers
  - 1 Threshold
  - 1 Door Sweep
  - 1 Weatherstrip
- Set #13:
- 3 PR Hinges
  - 1 Store Room Lock
  - 2 Push Bolt
  - 2 Door Closer
  - 1 Weatherstrip
- Set #14:
- 1.5 PR Hinges
  - 1 Store Room Lock
  - 1 Door Closer
  - 1 Weatherstrip
  - 1 Wall Stop
- Set #15:
- 1.5 PR Hinges
  - 1 Rim Ext Device
  - 1 Door Closer
  - 1 Weatherstrip
  - 1 Wall Stop
- Set #16:
- 1.5 PR Hinges
  - 1 Rim Panic Interface
  - 1 Rim Ext Device
  - 1 Door Closer
  - 1 Weatherstrip
  - 1 Threshold
  - 1 Door Sweep
  - 1 Rain Drip Cap
- Set #17:
- 1.5 PR Hinges
  - 1 Advance Cardlock - Wing Lever
  - 1 Door Closer
  - 1 Weatherstrip
  - 1 Wall Stop
- Set #18:
- 1.5 PR Hinges
  - 1 Office Lock
  - 1 Wall Stop
- Set #19:
- 2 PR Hinges
  - 1 Advance Cardlock - Wing Lever
  - 1 Door Closer
  - 1 Weatherstrip
  - 1 Wall Stop
- Set #20:
- 1.5 PR Hinges
  - 1 Advance Cardlock - Wing Lever
  - 1 Door Closer
  - 1 Weatherstrip
  - 1 Wall Stop
- Set #21:
- 1.5 PR Hinges
  - 1 Privacy Set
  - 1 Weatherstrip
  - 1 Wall Stop
  - 2 Kick Plate
- Set #22:
- 1.5 PR Hinges
  - 1 Rim Ext Device
  - 1 Door Closer
  - 1 Weatherstrip
  - 1 Magnetic Hold Open
- Set #23:
- 4 PR Swing Cit Hinges
  - 1 Latchset
  - 2 Wd Auto Flush Bolt
  - 1 Coordinator
  - 2 Door Closer
  - 1 Weatherstrip
  - 1 Magnetic Hold Open
- Set #24:
- 2 PR Hyv Wt Hinges
  - 1 Advance Cardlock - Wing Lever
  - 1 Door Closer
  - 1 Weatherstrip
  - 1 Wall Stop
- Set #25:
- 2 PR Hinges
  - 1 Latchset
  - 1 Door Closer
  - 1 Weatherstrip
  - 1 Magnetic Hold Open
- Set #26:
- 1.5 PR Hinges
  - 1 Store Room Lock
  - 1 Wall Stop
- Set #27:
- 1.5 PR Hinges
  - 1 Advance Cardlock - Wing Lever w/ Weather Pack
  - 1 Door Closer
  - 1 Weatherstrip
  - 1 Threshold
  - 1 Door Sweep
  - 1 Rain Drip

GENERAL DOOR NOTES

- ALL DOOR HARDWARE SHALL BE US 32D FINISH (UNO).
- ALL DOOR CYLINDERS TO BE IC CODE FORMAT TO MATCH PROPERTY STANDARDS.
- REFER TO SHEET A102 FOR DOOR HEAD & JAMB INFO.
- REFER TO SHEET A103 FOR WALL TYPES. CROSS REFERENCE AGAINST DOOR FRAME THROAT THICKNESS.
- ALL DOORS SHALL BE PRE-FINISHED (SHOP OR FACTORY).
- TOPS, BOTTOMS & SIDES OF ALL DOORS SHALL BE PAINTED OR STAINED TO MATCH DOOR.
- PROVIDE CONSTRUCTION CYLINDERS DURING CONSTRUCTION FOR DOORS READY TO BE LOCKED/REPLACE CONSTRUCTION CYLINDERS PRIOR TO MEETING. COORDINATE W/ GENERAL CONTRACTOR.
- ALL DOORS TO BE MASTER KEYPED. COORDINATE KEYING W/ OWNER.
- ALL LOCKSETS & CYLINDERS ARE SUPPLIED BY FINAL CORES. PERMANENT KEYING BY DOOR SUBCONTRACTOR.
- ALL EXIT DOORS MUST BE OPERABLE FROM THE INSIDE WITHOUT THE USE OF A KEY, SPECIAL KNOWLEDGE, OR EFFORT.
- ALL INTERIOR DOOR GLAZING & SIDE LITES SHALL BE CLEAR TEMPERED GLASS (UNO).
- GLAZING AT EXTERIOR DOORS & SIDE LITES SHALL BE INSULATED TEMPERED LITES. - REFER TO ELEVATIONS.
- ALL DOOR HARDWARE SHALL COMPLY W/ ACCESSIBILITY REQS FOR ACCESSIBILITY - FEDERAL, STATE & LOCAL ACCESSIBILITY CODES.
- ALL FULL-HALF VISION DOORS SHALL BE A MEDIUM STILE (UNO).
- ALL RATED DOORS SHALL BE PROVIDED W/ MIN. REQ'D DOOR HARDWARE REGARDLESS IF NOT SHOWN ON SCHEDULE. IF DIRECTION INDICATED OR NOTED SPECIFICALLY IN CONTRADICTION TO WHAT IS REQ'D IN RATED DOORS, CONTACT ARCHITECT.
- WHERE UNDERCUT NOT SPECIFIED, STANDARD UNDERCUT OF 3/4" FOR HM & WOOD DOORS.
- 1 1/2" PARE BUTT HINGES PER DOOR LEAF UP TO 7'4". SOLID CORE WOOD OR HM DOORS OVER 7'4" TO 10'0" PROVIDE 2 PARE BUTT HINGES PER DOOR LEAF. DOORS 10'0" TO 14'0" W/ HEIGHT. PROVIDE 2 1/2" PARE HINGES PER DOOR LEAF.
- PROVIDE (2) SIDE LITES IN SINGLE LEAF DOORS. (2) SIDE LITES IN DOUBLE LEAF DOORS UNLESS PAIR OF DOORS HAS MIDDLE MULLION THEN PROVIDE A TOTAL (6) SIDE LITES.
- LOCKSET SHALL OPERATE WITHOUT TURNING KEY UNLESS THE DOOR WHEN PUSH-BUTTON IS ENGAGED & TURNED KEY OPERATION WILL BE REQ'D AT ALL TIMES. RELEASING PUSH-BUTTON UNLOCKS DOOR.
- REFER TO INTERIOR ELEVATIONS FOR DOOR FINISHES. DOORS SPECIFIED W/ A MULLION FRESH SHALL BE FINISHED BY MILLWORK CONTRACTOR TO MATCH MILLWORK IN THAT ROOM/AREA.
- PROVIDE IDENTIFY CARD READERS @ ALL EXTERIOR DOORS, INCLUDING MAIN ENTRY & @ EXISTING ROOM INDOOR POOL, GUEST LAUNDRY & @ LINEN STORAGE ROOMS.
- ALL EXTERIOR HOLLOW METAL DOORS SHALL BE GALVANIZED & INSULATED.
- ALL EXTERIOR DOORS SHALL BE PROVIDED W/ AN ALUM. DRIP EDGE ANCHORED TO UNDERSIDE OF WALL CONSTRUCTION DOORS AS PART OF AN ALUM. STOREFRONT SYSTEM W/ A TRANSOM LITE DO NOT REQUIRE DRIP EDGE. NON-DOOR DOORS THAT ARE PROTECTED UNDER CANOPIES.
- ALL EXTERIOR DOORS SHALL HAVE THE TOP OF THE DOOR SLAB CONSTRUCTION IN SUCH A MANNER TO PREVENT WATER FROM COLLECTING/STINGING WITH THE TOP OF THE DOOR SLAB. JOINTS SHALL BE MAINTAINED @ THE TOP OF DOOR SLAB. ANY CONSTRUCTION JOINTS SHALL BE FULLY WEATHER TIGHT.
- GLAZING @ EXTERIOR DOORS & SIDE LITES SHALL BE INSULATED TEMPERED LITES. - REFER TO ELEVATIONS & WINDOW SCHEDULES FOR GLASS COLOR & SPECS.
- SIGNAGE SHALL BE INSTALLED ON THE WALL ADJACENT TO THE LATCH SIDE OF DOORS. CENTERLINE OF SIGN SHALL BE 60" A.F.F. TO THE CENTERLINE OF THE SIGN AS INDICATED.
- REFER TO HOME & SUBMITTALS BY HILTON STANDARDS MANUAL FOR ADDITIONAL INFO REGARDING DOOR & DOOR HARDWARE REQS.
- ALL DOOR HARDWARE SETS LISTED ARE RECOMMENDED ITEMS. REFER TO THE STANDARDS MANUAL FOR REQS.
- ALL DOORS MUST HAVE A 32" MIN. CLEAR WIDTH OPENING WHEN DOOR IS FULLY OPEN.
- THRESHOLDS @ ACCESSIBLE DOORS TO MEET ALL APPROPRIATE ACCESSIBILITY REQS. ACCESSIBLE DOORS INCLUDE ALL PUBLIC ACCESS SPACES, ALL PUBLIC EXTERIOR DOORS, ALL EGRESS DOORS, & EMPLOYEE DOORS THAT ARE INDICATED IN A CLEAR FLOOR AREA.
- EXTERIOR DOORS MUST HAVE WEATHER STRIPPING W/ THE APPROPRIATE TYPE OF THRESHOLD.
- OUT-SWINGING EXTERIOR METAL DOORS MUST HAVE CLOSED TOPS.
- ALL ROOFTOP EXITS DOORS & HATCHES MUST BE EQUIPPED W/ A PANIC BAR OR OTHER RELEASING DEVICE. LATCHING HARDWARE & ALARMS THAT ARE MOUNTED IN THE SECURITY OPERATING OFFICE OR PER. THESE DOORS MUST HAVE A SIGN ON THE INSIDE FACE INDICATING THE DOOR IS MAINTAINED TO BE USED IN EMERGENCY SITUATIONS ONLY, IF ACCESSIBLE TO THE PUBLIC.



CIVIL:  
Benchmark Engineering and Surveying  
101 Highpointe Court, Suite B  
Brandon, MS 39042  
Phone: (601) 591-1077  
Fax: (601) 591-0177  
Email: mikkbes@bellsouth.net

STRUCTURAL:  
Whisonant Engineering Services, LLC  
122 Nut Tree Court  
Lexington, SC 29074  
Phone: (803) 957-4008  
Email: bill@weslex.com

MEP:  
Innovative Engineering Services  
2877 Stage Center Dr. Suite 101  
Bartlett, TN 38134  
Phone: (662) 890-4220  
Web: www.innovatives-llc.com

REVISIONS		
No.	Date	Description
1	10/09/18	Hilton review

Information contained on this drawing and in all digital files associated is authorized for use on the project named herein only and is the property of MISHRA ARCHITECTURE PLLC and may not be reproduced in any manner without express written or verbal permission from authorized individuals. Original drawing is 24"x36" and scales are as indicated. © 2018 MISHRA ARCHITECTURE PLLC



KEY PLAN

Pramukh Vicksburg, LLC

Home2Suites Vicksburg

Berryman Road Vicksburg, MS 39180

Drawing Title

Door Schedule

Phase Construction Documents

Project No. 17-051  
Prepared by Author  
Checked by Checker  
Date July 31, 2018

Sheet No. A702

Released for



Window Schedule					
Level	Type Mark	Width	Height	Sill Height	Count
Level 1	01	10' - 0"	8' - 0"	6"	1
Level 1	02	7' - 6"	8' - 0"	6"	1
Level 1	03	4' - 0"	5' - 5"	2' - 6"	14
Level 1	04	8' - 0"	8' - 0"	6"	3
Level 1	05	4' - 0"	4' - 0"	4' - 0"	3
Level 2	03	4' - 0"	5' - 5"	2' - 6"	30
Level 2	06	4' - 0"	6' - 0"	1' - 10"	2
Level 3	03	4' - 0"	5' - 5"	2' - 6"	30
Level 3	06	4' - 0"	6' - 0"	1' - 10"	2
Level 4	03	4' - 0"	5' - 5"	2' - 6"	30
Level 4	06	4' - 0"	6' - 0"	1' - 10"	2
Grand total: 118					

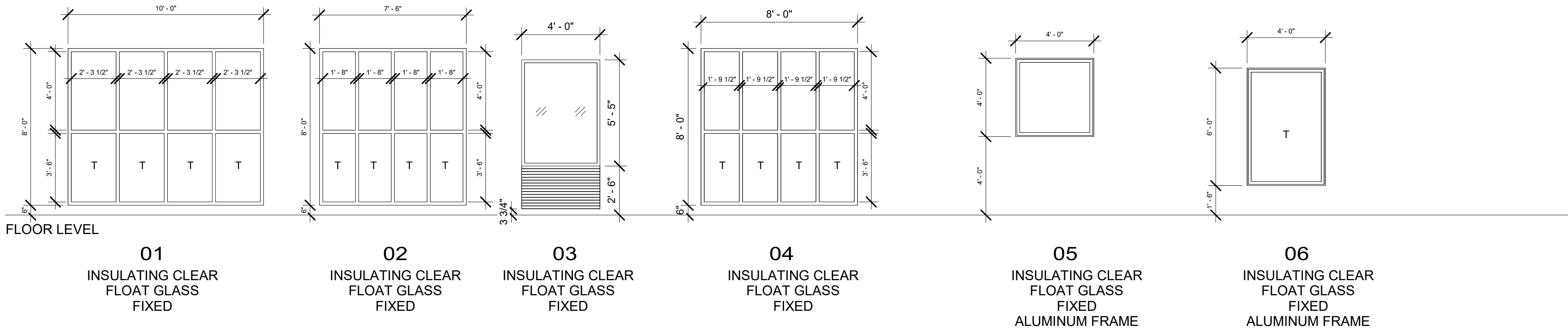
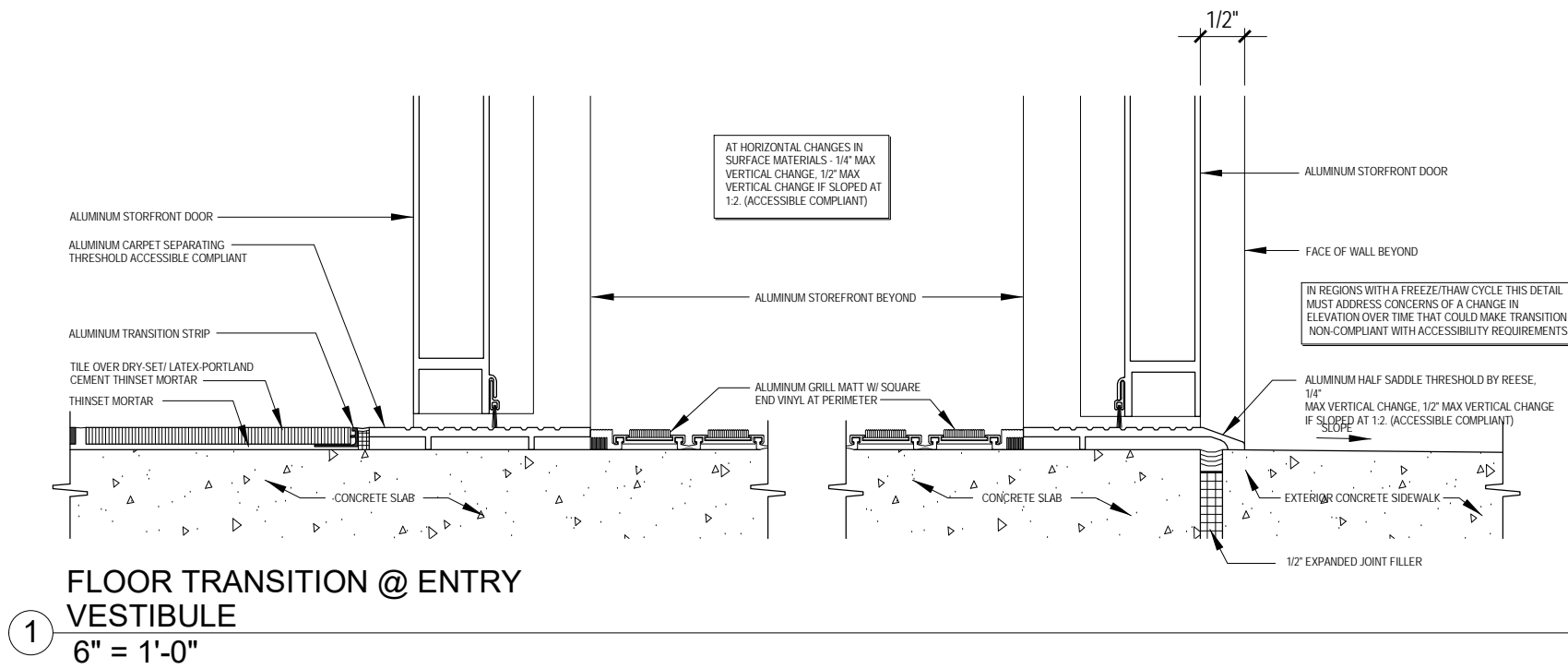
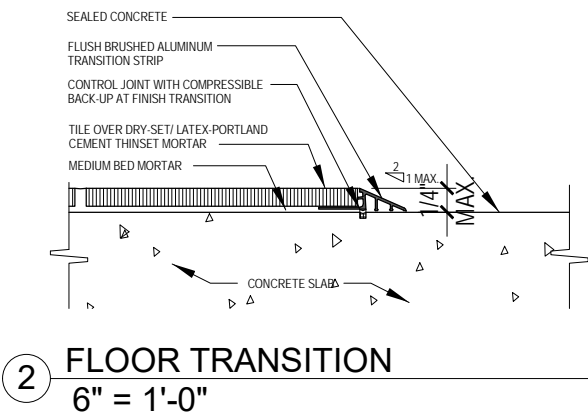

WINDOW LEGEND:

1. ALL WINDOW FRAMES TO HAVE THERMAL BREAK.
2. PTAC UNITS, EXTERIOR LOUVERS TO BE INTEGRAL WITH THE WINDOW FRAMES.
3. GUEST ROOM WINDOWS TO HAVE DOUBLE-GLAZED.
4. CONTRACTOR TO SUBMIT WINDOW SUBMITTAL FOR REVIEW BY ARCHITECT.
5. WINDOW FRAME AND GLAZING TO BE ABLE TO WITHSTAND WINDSPEED OF 115 MPH
6. "T" DESIGNATION ON GLAZING REPRESENTS TEMPERED GLASS

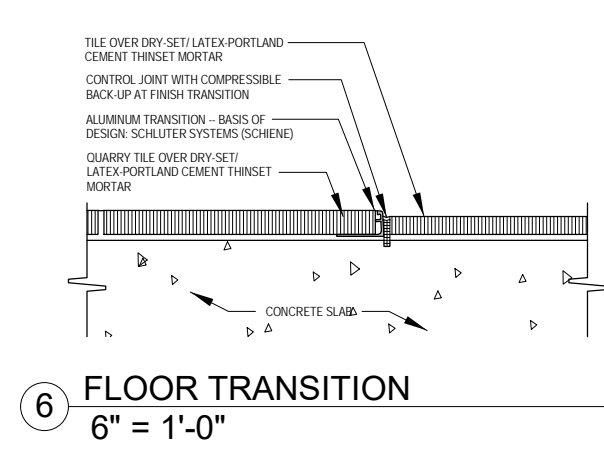
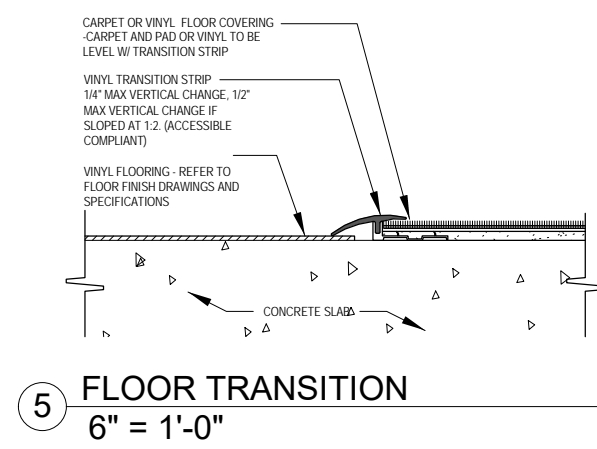
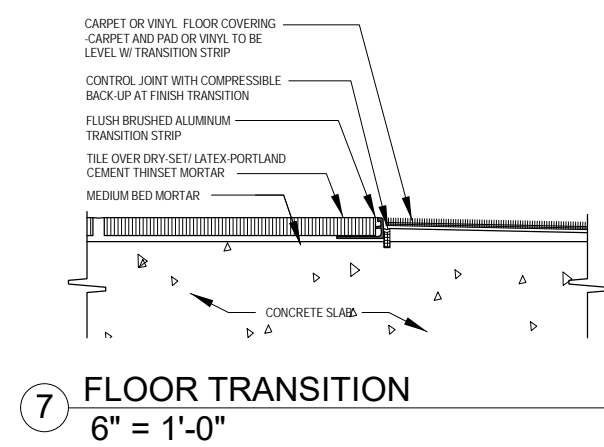
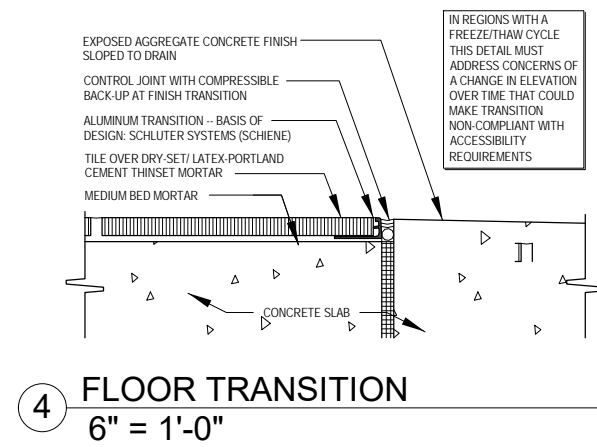

CIVIL:  
Benchmark Engineering and Surveying  
101 Highpointe Court, Suite B  
Brandon, MS 39042  
Phone: (601) 591-1077  
Fax: (601) 591-0177  
Email: mikes@bellsouth.net

STRUCTURAL:  
Whisonant Engineering Services, LLC  
122 Nut Tree Court  
Lexington, SC 29074  
Phone: (803) 957-4008  
Email: bill@weslex.com

MEP:  
Innovative Engineering Services  
2787 Stage Center Dr. Suite 101  
Bartlett, TN 38134  
Phone: (662) 890-4220  
Web: www.innovativees-llc.com

REVISIONS		
No.	Date	Description

Information contained on this drawing and in all digital files associated is authorized for use on the project named herein only and is the property of MISHRA ARCHITECTURE PLLC and may not be reproduced in any manner without express written or verbal permission from authorized individuals. Original drawing is 24"x36" and scales are as indicated. © 2018 MISHRA ARCHITECTURE PLLC



KEY PLAN

Pramukh Vicksburg, LLC

Home2Suites Vicksburg

Berryman Road Vicksburg, MS 39180

Drawing Title Window Schedule

Phase Construction Documentss

Project No.	17-051
Prepared by	Author
Checked by	Checker
Date	July 31, 2018

Sheet No.	A703
-----------	------

Released for





**VIL:**  
Benchmark Engineering and Surveying  
11 Highpointe Court, Suite B  
Randon, MS 39042  
Phone: (601) 591-1077  
Fax: (601) 591-0177  
Email: [mikebes@bellsouth.net](mailto:mikebes@bellsouth.net)

**EP:**  
Innovative Engineering Services  
187 Stage Center Dr. Suite 101  
Martlett, TN 38134  
Phone: (662) 890-4220  
Web: [www.innovativees-llc.com](http://www.innovativees-llc.com)

Information contained on this drawing and in digital files associated is authorized for use on the project named herein only and is the property of MISHRA ARCHITECTURE LLC and may not be reproduced in any manner without express written or verbal permission from authorized individuals. Original drawing is 24"x36" and scales are as indicated. © 2018 MISHRA ARCHITECTURE PLLC

Home2Suites  
/icksburg

Project No.	17-051	Sheet No.	
Prepared by	Author		
Checked by	Checker	A801	
Date	July 31, 2018		

Released for

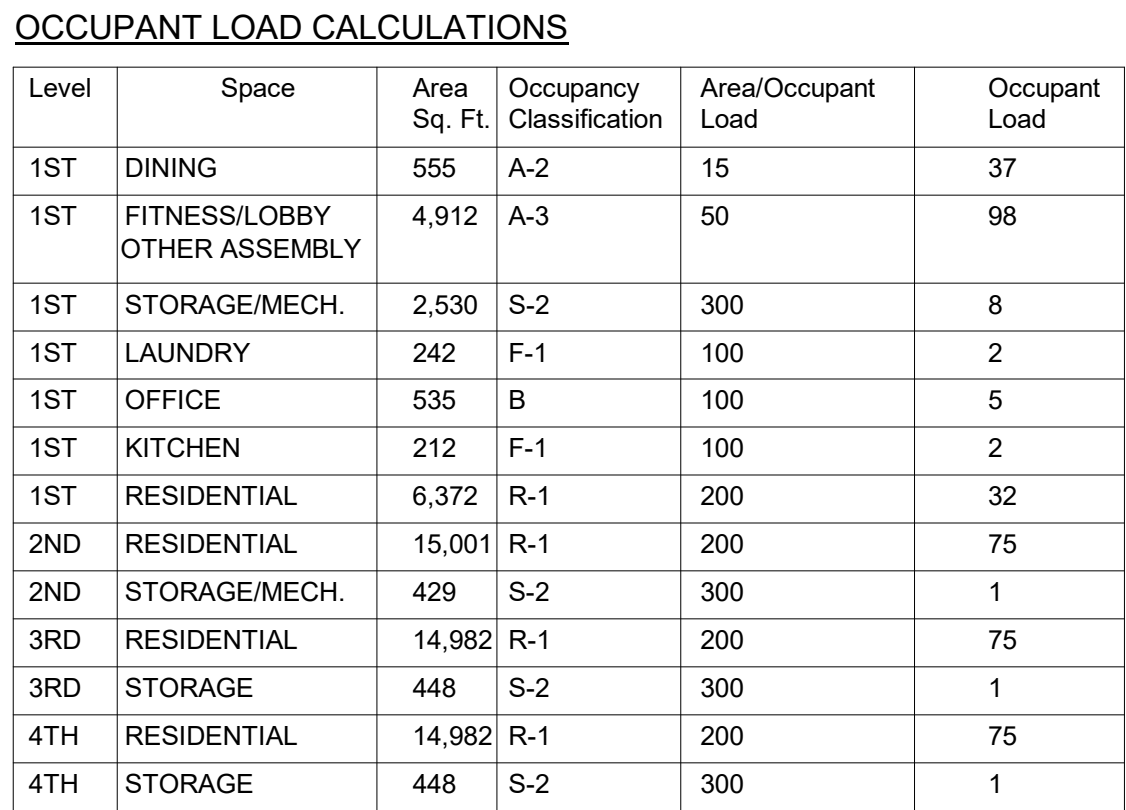

1 Level 1 Firewall Plan  
1/8" = 1'-0"

INDICATES ONE HOUR FIRE RATED  
WALL CONSTRUCTION AS PER UL  
STANDARDS

INDICATES TWO HOUR FIRE  
RATED WALL CONSTRUCTION  
AS PER UL STANDARDS

NOTE:

1. ALL FIRE-RATED WALLS TO EXTEND TO STRUCTURE ABOVE AS PER FIRECODE.
1. ALL OPENINGS NEED TO MEET REQUIREMENTS.
2. ALL TOILET EXHAUST CHASE TO BE TWO-HOUR FIRE RATED WITH FIRE DAMPER AS PER CODE.
3. ALL MECHANICAL ROOMS, ELEVATOR EQUIPMENT ROOM TO BE TWO-HOUR FIRE RATED AS PER CODE.



**CIVIL:**  
Benchmark Engineering and Surveying  
101 Highpointe Court, Suite B  
Brandon, MS 39042  
Phone: (601) 591-1077  
Fax: (601) 591-0177  
Email: [mikebes@bellsouth.net](mailto:mikebes@bellsouth.net)

**STRUCTURAL:**  
Whisonant Engineering Services, LLC  
122 Nut Tree Court  
Lexington, SC 29074  
Phone: (803) 957-4008  
Email: bill@weslex.com

**MEP:**  
Innovative Engineering Services  
2787 Stage Center Dr. Suite 101  
Bartlett, TN 38134  
Phone: (662) 890-4220  
Web: [www.innovativees-llc.com](http://www.innovativees-llc.com)

Information contained on this drawing and in all digital files associated is authorized for use on the project named herein only and is the property of MISHRA ARCHITECTURE PLLC and may not be reproduced in any manner without express written or verbal permission from authorized individuals. Original drawing is 24"x36" and scales are as indicated. ©  
2018 MISHRA ARCHITECTURE PLLC



### KEY PLAN

Pramukh Vicksburg,  
LLC

Home2Suites  
Vicksburg

Berryman Road  
Vicksburg, MS 39180

Drawing Title

Second Floor Fire Wall Plan

Phase	Construction Documents
1	1
2	2
3	3
4	4
5	5
6	6
7	7
8	8
9	9
10	10
11	11
12	12
13	13
14	14
15	15
16	16
17	17
18	18
19	19
20	20
21	21
22	22
23	23
24	24
25	25
26	26
27	27
28	28
29	29
30	30
31	31
32	32
33	33
34	34
35	35
36	36
37	37
38	38
39	39
40	40
41	41
42	42
43	43
44	44
45	45
46	46
47	47
48	48
49	49
50	50
51	51
52	52
53	53
54	54
55	55
56	56
57	57
58	58
59	59
60	60
61	61
62	62
63	63
64	64
65	65
66	66
67	67
68	68
69	69
70	70
71	71
72	72
73	73
74	74
75	75
76	76
77	77
78	78
79	79
80	80
81	81
82	82
83	83
84	84
85	85
86	86
87	87
88	88
89	89
90	90
91	91
92	92
93	93
94	94
95	95
96	96
97	97
98	98
99	99
100	100

Project No.	17-051
Prepared by	Author
Checked by	Checker
Date	July 31, 2018

Released for

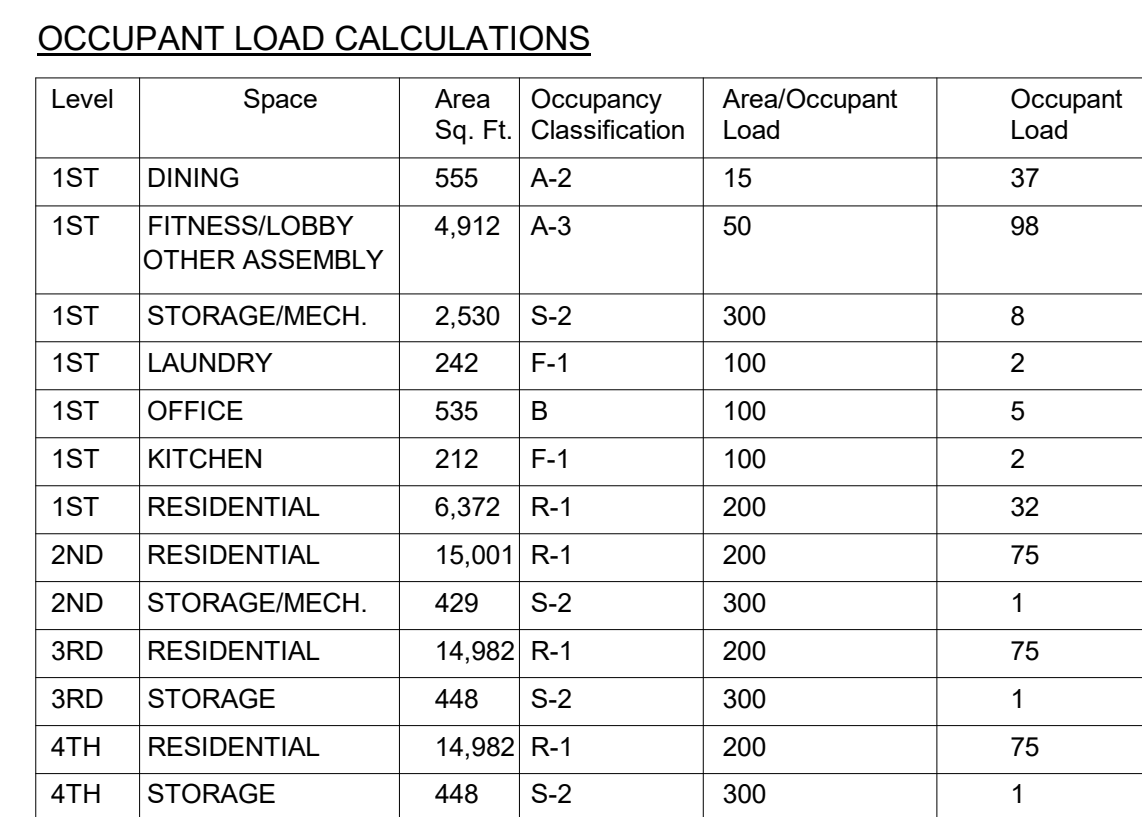

FIRST FLOOR OCCUPANT LOAD: 185  
SECOND FLOOR OCCUPANT LOAD: 76  
THIRD FLOOR OCCUPANT LOAD: 76  
FOURTH FLOOR OCCUPANT LOAD: 76  
TOTAL OCCUPANT LOAD ALL FLOORS: 415

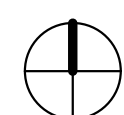

① Level 2 Firewall Plan  
1/8" = 1'-0"

### FIRE WALL LEGEND



INDICATES ONE HOUR FIRE RATED  
WALL CONSTRUCTION AS PER UL  
STANDARDS



INDICATES TWO HOUR FIRE  
RATED WALL CONSTRUCTION  
AS PER UL STANDARDS

NOTE:

1. ALL FIRE-RATED WALLS TO EXTEND TO STRUCTURE ABOVE AS PER FIRECODE. ALL OPENINGS NEED TO MEET REQUIREMENTS.
2. ALL TOILET EXHAUST CHASE TO BE TWO-HOUR FIRE RATED WITH FIRE DAMPER AS PER CODE.
3. ALL MECHANICAL ROOMS, ELEVATOR EQUIPMENT ROOM TO BE TWO-HOUR FIRE RATED AS PER CODE.



**VIL:**  
Benchmark Engineering and Surveying  
11 Highpointe Court, Suite B  
Randon, MS 39042  
Phone: (601) 591-1077  
Fax: (601) 591-0177  
Email: [mikebes@bellsouth.net](mailto:mikebes@bellsouth.net)

**EP:**  
Innovative Engineering Services  
1787 Stage Center Dr. Suite 101  
Bartlett, TN 38134  
Phone: (662) 890-4220  
Web: [www.innovativees-llc.com](http://www.innovativees-llc.com)

Information contained on this drawing and in digital files associated is authorized for use on the project named herein only and is the property of MISHRA ARCHITECTURE LLC and may not be reproduced in any manner without express written or verbal permission from authorized individuals. Original drawing is 24"x36" and scales are as indicated. © 2018 MISHRA ARCHITECTURE PLLC

Home2Suites  
/icksburg

### Third Floor Fire Wall Plan

Project No.	17-051	Sheet No.	A803
Prepared by	Author		
Checked by	Checker		
Date	July 31, 2018		

Home2Suites Vicksburg

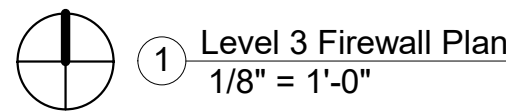

Level	Space	Area Sq. Ft.	Occupancy Classification	Area/Occupant Load	Occupant Load
1ST	DINING	555	A-2	15	37
1ST	FITNESS/LOBBY OTHER ASSEMBLY	4,912	A-3	50	98
1ST	STORAGE/MECH.	2,530	S-2	300	8
1ST	LAUNDRY	242	F-1	100	2
1ST	OFFICE	535	B	100	5
1ST	KITCHEN	212	F-1	100	2
1ST	RESIDENTIAL	6,372	R-1	200	32
2ND	RESIDENTIAL	15,001	R-1	200	75
2ND	STORAGE/MECH.	429	S-2	300	1
3RD	RESIDENTIAL	14,982	R-1	200	75
3RD	STORAGE	448	S-2	300	1
4TH	RESIDENTIAL	14,982	R-1	200	75
4TH	STORAGE	448	S-2	300	1

NOTE:

- 1. ALL FIRE-RATED WALLS TO EXTEND TO STRUCTURE ABOVE AS PER FIRECODE.
- 2. ALL OPENINGS NEED TO MEET REQUIREMENTS.
- 3. ALL TOILET EXHAUST CHASE TO BE TWO-HOUR FIRE RATED WITH FIRE DAMPER AS PER CODE.
- 4. ALL MECHANICAL ROOMS, ELEVATOR EQUIPMENT ROOM TO BE TWO-HOUR FIRE RATED AS PER CODE.





**VIL:**  
Benchmark Engineering and Surveying  
11 Highpointe Court, Suite B  
Randon, MS 39042  
Phone: (601) 591-1077  
Fax: (601) 591-0177  
Email: [mikebes@bellsouth.net](mailto:mikebes@bellsouth.net)

**EP:**  
Innovative Engineering Services  
1787 Stage Center Dr. Suite 101  
Bartlett, TN 38134  
Phone: (662) 890-4220  
Web: [www.innovativees-llc.com](http://www.innovativees-llc.com)

Information contained on this drawing and in digital files associated is authorized for use on the project named herein only and is the property of MISHRA ARCHITECTURE LLC and may not be reproduced in any manner without express written or verbal permission from authorized individuals. Original drawing is 24"x36" and scales are as indicated. © 2018 MISHRA ARCHITECTURE PLLC

Home2Suites  
Vicksburg

Drawing Title

Fourth Floor Fire Wall Plan

Project No. 17-051  
 Prepared by Author  
 Checked by Checker  
 Date July 31, 2018

Released for



① Level 4 Firewall Plan  
1/8" = 1'-0"

Level	Space	Area Sq. Ft.	Occupancy Classification	Area/Occupant Load	Occupant Load
1ST	DINING	555	A-2	15	37
1ST	FITNESS/LOBBY OTHER ASSEMBLY	4,912	A-3	50	98
1ST	STORAGE/MECH.	2,530	S-2	300	8
1ST	LAUNDRY	242	F-1	100	2
1ST	OFFICE	535	B	100	5
1ST	KITCHEN	212	F-1	100	2
1ST	RESIDENTIAL	6,372	R-1	200	32
2ND	RESIDENTIAL	15,001	R-1	200	75
2ND	STORAGE/MECH.	429	S-2	300	1
3RD	RESIDENTIAL	14,982	R-1	200	75
3RD	STORAGE	448	S-2	300	1
4TH	RESIDENTIAL	14,982	R-1	200	75
4TH	STORAGE	448	S-2	300	1

## FIRE WALL LEGEND



INDICATES TWO HOUR FIRE  
RATED WALL CONSTRUCTION  
AS PER UL STANDARDS

NOTE:

1. ALL FIRE-RATED WALLS TO EXTEND TO STRUCTURE ABOVE AS PER FIRECODE. ALL OPENINGS NEED TO MEET REQUIREMENTS.
2. ALL TOILET EXHAUST CHASE TO BE TWO-HOUR FIRE RATED WITH FIRE DAMPER AS PER CODE.
3. ALL MECHANICAL ROOMS, ELEVATOR EQUIPMENT ROOM TO BE TWO-HOUR FIRE RATED AS PER CODE.